



Full wwPDB EM Validation Report ⓘ

Mar 3, 2025 – 07:44 PM JST

PDB ID : 8X4D
EMDB ID : EMD-38047
Title : Cryo-EM structure of Ryanodine receptor 1 (TM helix S0,20 uM Ca²⁺, 2 mM ATP)
Authors : Chen, Q.; Hu, H.
Deposited on : 2023-11-15
Resolution : 3.90 Å(reported)

This is a Full wwPDB EM Validation Report for a publicly released PDB entry.

We welcome your comments at validation@mail.wwpdb.org

A user guide is available at

<https://www.wwpdb.org/validation/2017/EMValidationReportHelp>
with specific help available everywhere you see the ⓘ symbol.

The types of validation reports are described at

<http://www.wwpdb.org/validation/2017/FAQs#types>.

The following versions of software and data (see [references ⓘ](#)) were used in the production of this report:

EMDB validation analysis : 0.0.1.dev117
Mogul : 1.8.5 (274361), CSD as541be (2020)
MolProbity : 4.02b-467
buster-report : 1.1.7 (2018)
Percentile statistics : 20231227.v01 (using entries in the PDB archive December 27th 2023)
MapQ : 1.9.13
Ideal geometry (proteins) : Engh & Huber (2001)
Ideal geometry (DNA, RNA) : Parkinson et al. (1996)
Validation Pipeline (wwPDB-VP) : 2.41.2

1 Overall quality at a glance

The following experimental techniques were used to determine the structure:

ELECTRON MICROSCOPY

The reported resolution of this entry is 3.90 Å.

Percentile scores (ranging between 0-100) for global validation metrics of the entry are shown in the following graphic. The table shows the number of entries on which the scores are based.

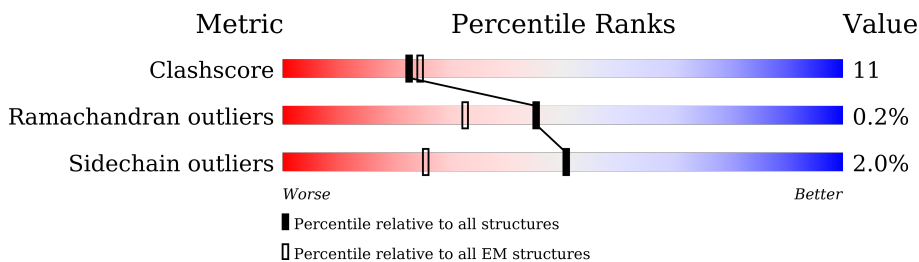

Metric	Whole archive (#Entries)	EM structures (#Entries)
Clashscore	210492	15764
Ramachandran outliers	207382	16835
Sidechain outliers	206894	16415

The table below summarises the geometric issues observed across the polymeric chains and their fit to the map. The red, orange, yellow and green segments of the bar indicate the fraction of residues that contain outliers for ≥ 3 , 2, 1 and 0 types of geometric quality criteria respectively. A grey segment represents the fraction of residues that are not modelled. The numeric value for each fraction is indicated below the corresponding segment, with a dot representing fractions $\leq 5\%$. The upper red bar (where present) indicates the fraction of residues that have poor fit to the EM map (all-atom inclusion $< 40\%$). The numeric value is given above the bar.

Mol	Chain	Length	Quality of chain
1	A	5037	 5% 60% 18% • 21%
1	B	5037	 5% 60% 18% • 21%
1	C	5037	 5% 60% 18% • 21%
1	D	5037	 5% 60% 18% • 21%

2 Entry composition

There are 3 unique types of molecules in this entry. The entry contains 118144 atoms, of which 0 are hydrogens and 0 are deuteriums.

In the tables below, the AltConf column contains the number of residues with at least one atom in alternate conformation and the Trace column contains the number of residues modelled with at most 2 atoms.

- Molecule 1 is a protein called Ryanodine receptor 1.

Mol	Chain	Residues	Atoms					AltConf	Trace
1	A	3979	Total	C	N	O	S	0	0
			29504	18775	5121	5420	188		
1	B	3979	Total	C	N	O	S	0	0
			29504	18775	5121	5420	188		
1	C	3979	Total	C	N	O	S	0	0
			29504	18775	5121	5420	188		
1	D	3979	Total	C	N	O	S	0	0
			29504	18775	5121	5420	188		

- Molecule 2 is CALCIUM ION (three-letter code: CA) (formula: Ca) (labeled as "Ligand of Interest" by depositor).

Mol	Chain	Residues	Atoms		AltConf
2	A	1	Total	Ca	0
			1	1	
2	B	1	Total	Ca	0
			1	1	
2	C	1	Total	Ca	0
			1	1	
2	D	1	Total	Ca	0
			1	1	

- Molecule 3 is ADENOSINE-5'-TRIPHOSPHATE (three-letter code: ATP) (formula: C₁₀H₁₆N₅O₁₃P₃) (labeled as "Ligand of Interest" by depositor).

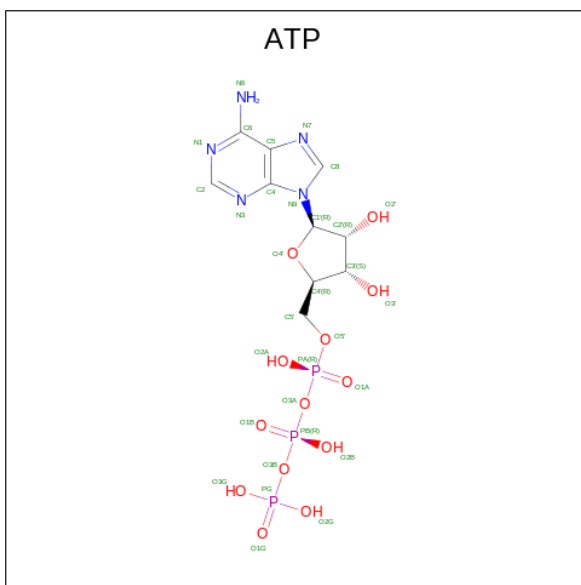

Mol	Chain	Residues	Atoms					AltConf
3	A	1	Total 31	C 10	N 5	O 13	P 3	0
3	B	1	Total 31	C 10	N 5	O 13	P 3	0
3	C	1	Total 31	C 10	N 5	O 13	P 3	0
3	D	1	Total 31	C 10	N 5	O 13	P 3	0

3 Residue-property plots [i](#)

These plots are drawn for all protein, RNA, DNA and oligosaccharide chains in the entry. The first graphic for a chain summarises the proportions of the various outlier classes displayed in the second graphic. The second graphic shows the sequence view annotated by issues in geometry and atom inclusion in map density. Residues are color-coded according to the number of geometric quality criteria for which they contain at least one outlier: green = 0, yellow = 1, orange = 2 and red = 3 or more. A red diamond above a residue indicates a poor fit to the EM map for this residue (all-atom inclusion < 40%). Stretches of 2 or more consecutive residues without any outlier are shown as a green connector. Residues present in the sample, but not in the model, are shown in grey.

• Molecule 1: Ryanodine receptor 1

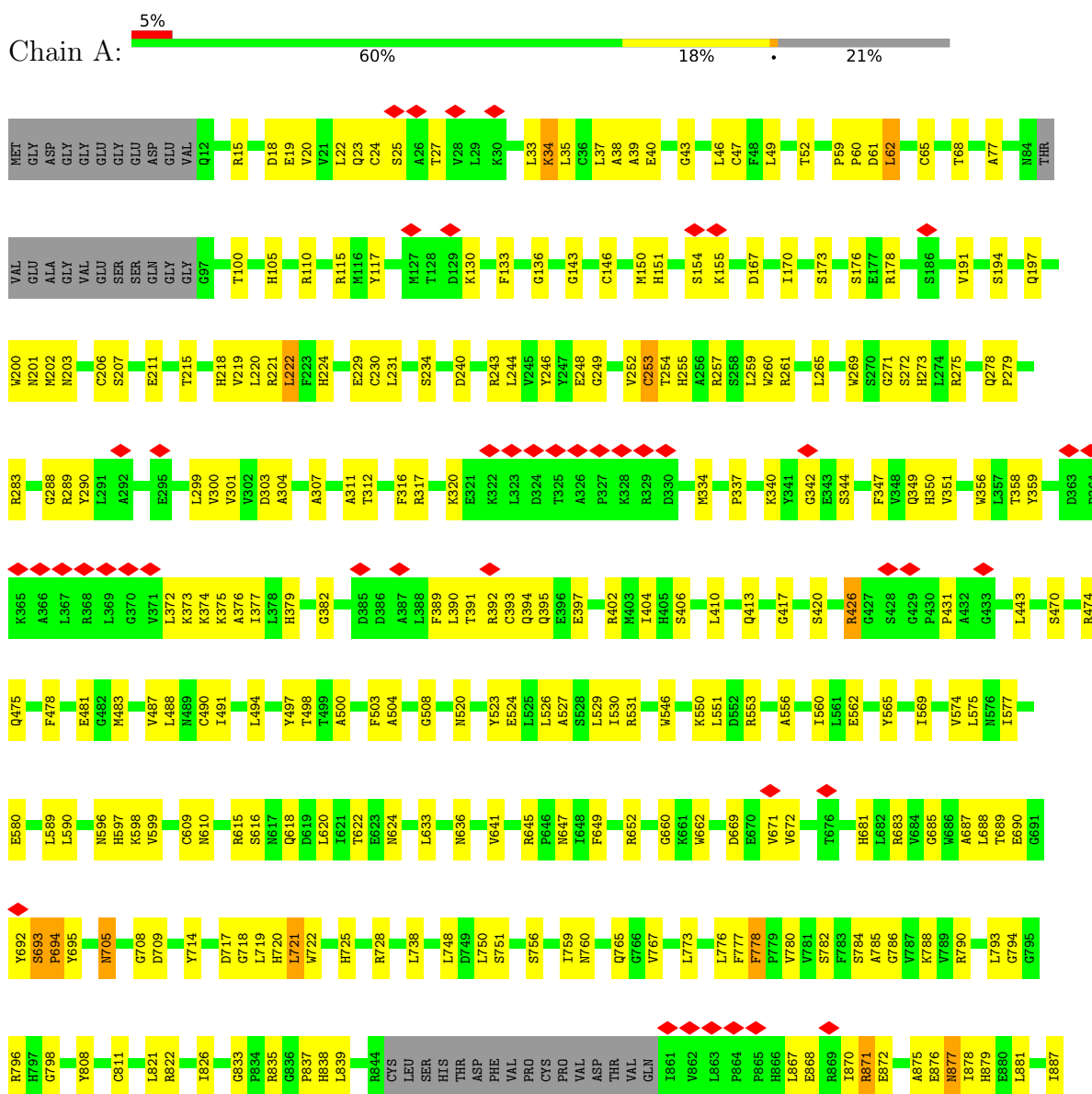





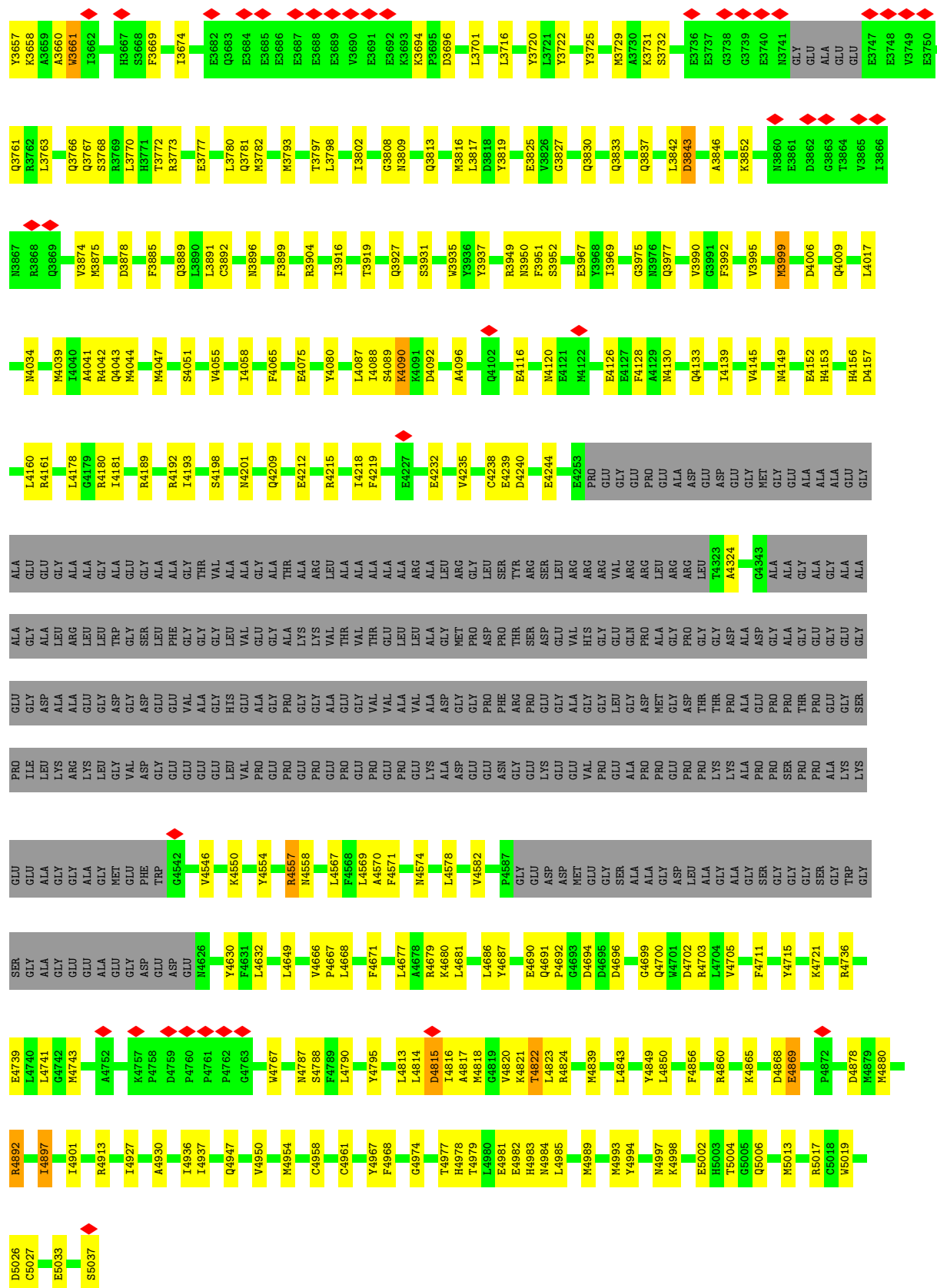

- Molecule 1: Ryanodine receptor 1

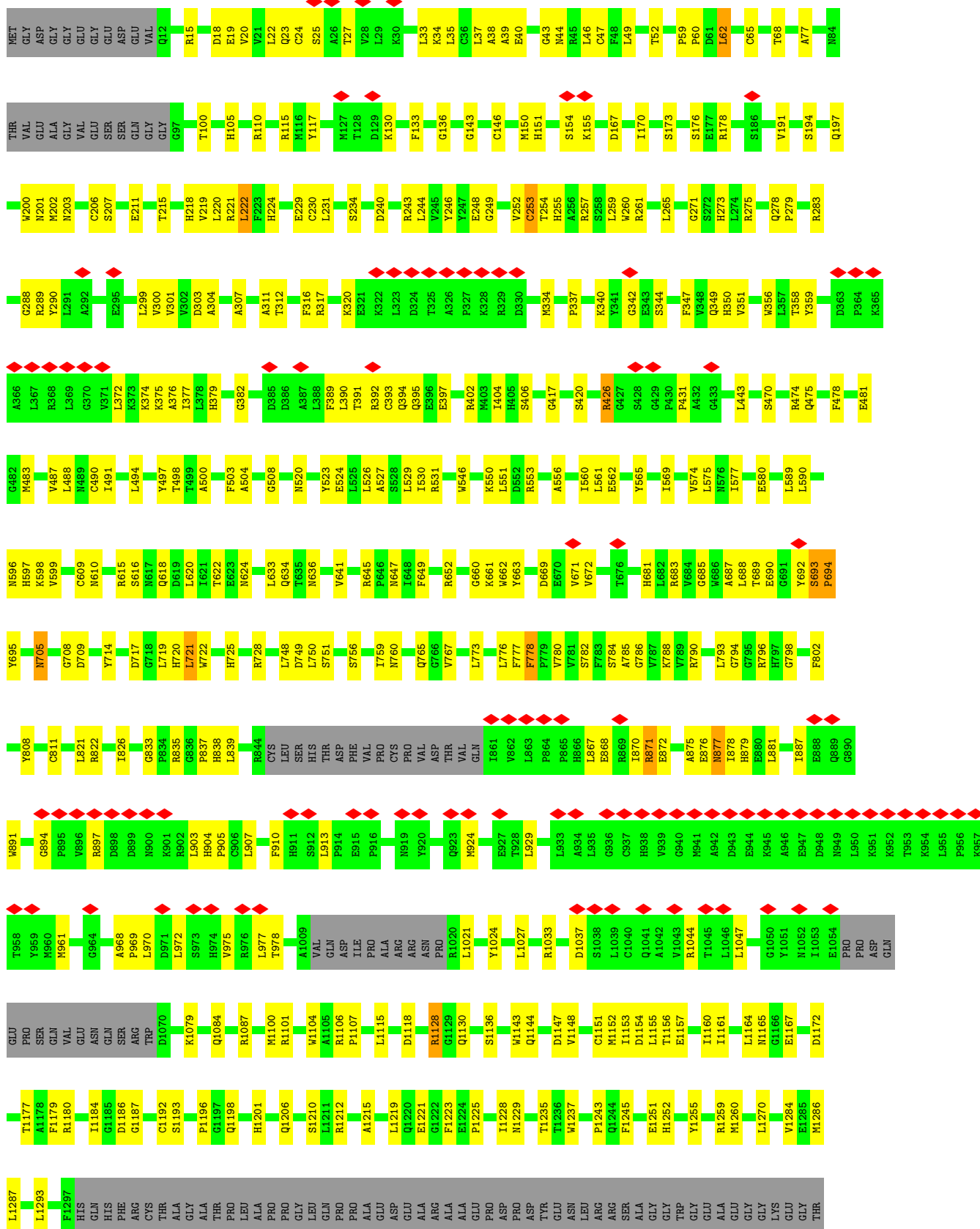













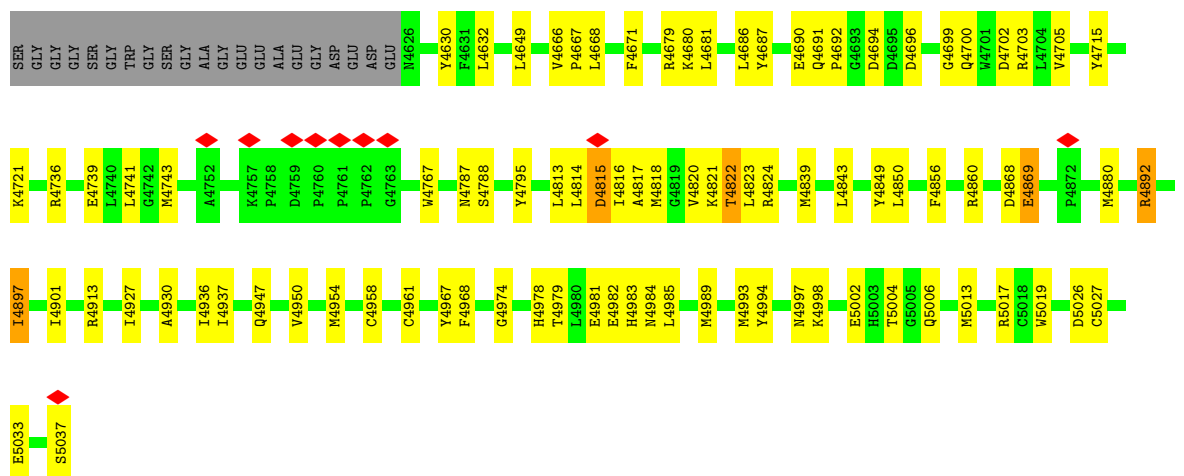

• Molecule 1: Ryanodine receptor 1

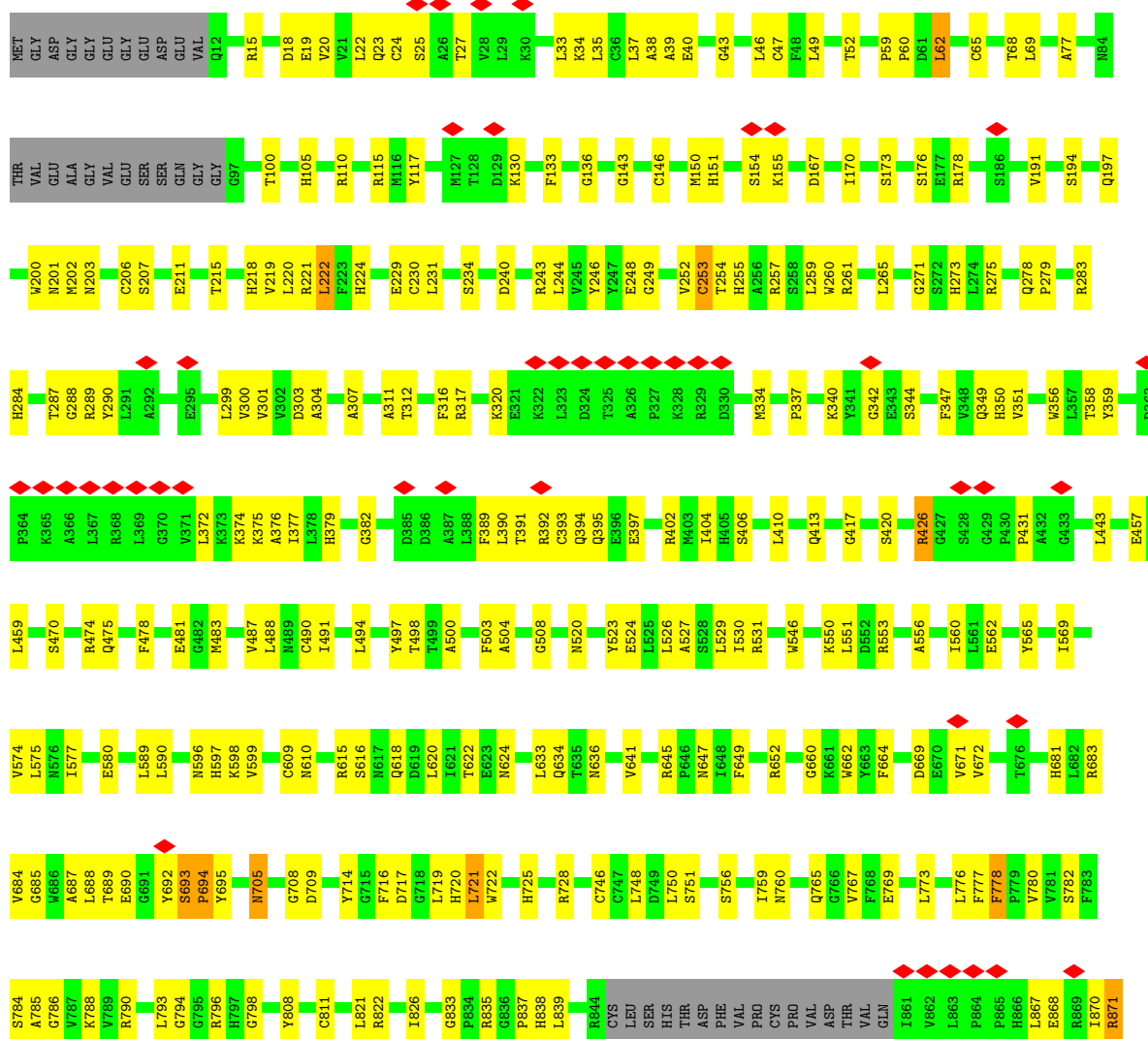





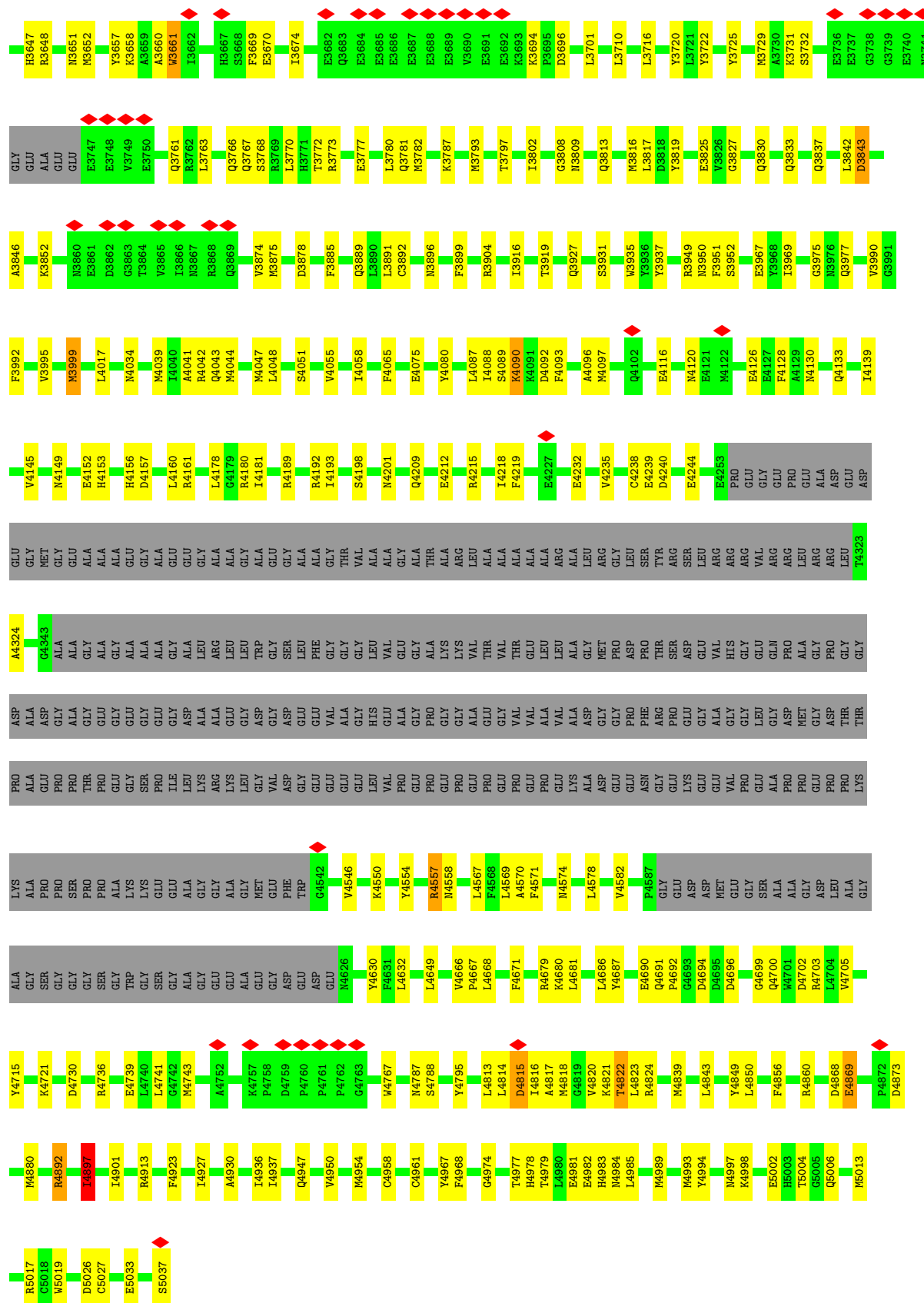

4 Experimental information

Property	Value	Source
EM reconstruction method	SINGLE PARTICLE	Depositor
Imposed symmetry	POINT, Not provided	
Number of particles used	103688	Depositor
Resolution determination method	FSC 0.143 CUT-OFF	Depositor
CTF correction method	PHASE FLIPPING AND AMPLITUDE CORRECTION	Depositor
Microscope	FEI TITAN KRIOS	Depositor
Voltage (kV)	300	Depositor
Electron dose ($e^-/\text{\AA}^2$)	50	Depositor
Minimum defocus (nm)	1200	Depositor
Maximum defocus (nm)	2200	Depositor
Magnification	Not provided	
Image detector	GATAN K2 SUMMIT (4k x 4k)	Depositor
Maximum map value	1.066	Depositor
Minimum map value	-0.686	Depositor
Average map value	0.001	Depositor
Map value standard deviation	0.035	Depositor
Recommended contour level	0.163	Depositor
Map size (Å)	513.0, 513.0, 513.0	wwPDB
Map dimensions	600, 600, 600	wwPDB
Map angles (°)	90.0, 90.0, 90.0	wwPDB
Pixel spacing (Å)	0.855, 0.855, 0.855	Depositor

5 Model quality [i](#)

5.1 Standard geometry [i](#)

Bond lengths and bond angles in the following residue types are not validated in this section: ATP, CA

The Z score for a bond length (or angle) is the number of standard deviations the observed value is removed from the expected value. A bond length (or angle) with $|Z| > 5$ is considered an outlier worth inspection. RMSZ is the root-mean-square of all Z scores of the bond lengths (or angles).

Mol	Chain	Bond lengths		Bond angles	
		RMSZ	$\# Z > 5$	RMSZ	$\# Z > 5$
1	A	0.26	0/30122	0.49	0/40997
1	B	0.26	0/30122	0.49	0/40997
1	C	0.26	0/30122	0.49	0/40997
1	D	0.26	0/30122	0.49	0/40997
All	All	0.26	0/120488	0.49	0/163988

There are no bond length outliers.

There are no bond angle outliers.

There are no chirality outliers.

There are no planarity outliers.

5.2 Too-close contacts [i](#)

In the following table, the Non-H and H(model) columns list the number of non-hydrogen atoms and hydrogen atoms in the chain respectively. The H(added) column lists the number of hydrogen atoms added and optimized by MolProbity. The Clashes column lists the number of clashes within the asymmetric unit, whereas Symm-Clashes lists symmetry-related clashes.

Mol	Chain	Non-H	H(model)	H(added)	Clashes	Symm-Clashes
1	A	29504	0	27697	659	0
1	B	29504	0	27697	658	0
1	C	29504	0	27697	659	0
1	D	29504	0	27697	667	0
2	A	1	0	0	0	0
2	B	1	0	0	0	0
2	C	1	0	0	0	0
2	D	1	0	0	0	0
3	A	31	0	12	3	0

Continued on next page...

Continued from previous page...

Mol	Chain	Non-H	H(model)	H(added)	Clashes	Symm-Clashes
3	B	31	0	12	3	0
3	C	31	0	12	3	0
3	D	31	0	12	3	0
All	All	118144	0	110836	2545	0

The all-atom clashscore is defined as the number of clashes found per 1000 atoms (including hydrogen atoms). The all-atom clashscore for this structure is 11.

All (2545) close contacts within the same asymmetric unit are listed below, sorted by their clash magnitude.

Atom-1	Atom-2	Interatomic distance (Å)	Clash overlap (Å)
1:C:4880:MET:CE	1:D:4324:ALA:HB1	1.76	1.16
1:A:4880:MET:CE	1:B:4324:ALA:HB1	1.76	1.16
1:B:4880:MET:CE	1:C:4324:ALA:HB1	1.76	1.16
1:A:4324:ALA:HB1	1:D:4880:MET:CE	1.76	1.14
1:B:4880:MET:HE2	1:C:4324:ALA:HB1	1.18	1.13
1:A:4880:MET:HE2	1:B:4324:ALA:HB1	1.27	1.09
1:A:4324:ALA:HB1	1:D:4880:MET:HE2	1.13	1.08
1:C:4880:MET:HE2	1:D:4324:ALA:HB1	1.08	1.07
1:C:4983:HIS:NE2	1:C:5027:CYS:SG	2.30	1.02
1:A:4839:MET:HB3	1:B:4823:LEU:HD11	1.40	1.00
1:A:4823:LEU:HD11	1:D:4839:MET:HB3	1.40	1.00
1:B:4983:HIS:NE2	1:B:5027:CYS:SG	2.30	1.00
1:C:4839:MET:HB3	1:D:4823:LEU:HD11	1.40	0.99
1:B:4839:MET:HB3	1:C:4823:LEU:HD11	1.40	0.98
1:A:4983:HIS:NE2	1:A:5027:CYS:SG	2.30	0.98
1:D:4983:HIS:NE2	1:D:5027:CYS:SG	2.30	0.97
1:D:4983:HIS:CD2	1:D:5027:CYS:HG	1.87	0.93
1:A:4983:HIS:CD2	1:A:5027:CYS:HG	1.90	0.90
1:A:4961:CYS:SG	1:A:4978:HIS:NE2	2.45	0.90
1:B:4961:CYS:SG	1:B:4978:HIS:NE2	2.45	0.88
1:B:4983:HIS:CD2	1:B:5027:CYS:HG	1.92	0.88
1:D:4961:CYS:SG	1:D:4978:HIS:NE2	2.45	0.88
1:C:4961:CYS:SG	1:C:4978:HIS:NE2	2.45	0.88
1:A:4936:ILE:HD13	1:D:4927:ILE:HD11	1.57	0.87
1:B:4961:CYS:SG	1:B:4983:HIS:CE1	2.68	0.87
1:C:4961:CYS:SG	1:C:4983:HIS:CE1	2.68	0.87
1:C:4983:HIS:CD2	1:C:5027:CYS:HG	1.93	0.87
1:A:4961:CYS:SG	1:A:4983:HIS:CE1	2.68	0.86
1:D:4961:CYS:SG	1:D:4983:HIS:CE1	2.68	0.86
1:A:4927:ILE:HD11	1:B:4936:ILE:HD13	1.57	0.86

Continued on next page...

Continued from previous page...

Atom-1	Atom-2	Interatomic distance (Å)	Clash overlap (Å)
1:C:4927:ILE:HD11	1:D:4936:ILE:HD13	1.57	0.85
1:B:4983:HIS:CD2	1:B:5027:CYS:SG	2.70	0.85
1:A:4983:HIS:CD2	1:A:5027:CYS:SG	2.70	0.84
1:D:4983:HIS:CD2	1:D:5027:CYS:SG	2.70	0.84
1:B:4927:ILE:HD11	1:C:4936:ILE:HD13	1.57	0.84
1:C:4983:HIS:CD2	1:C:5027:CYS:SG	2.70	0.84
1:C:4839:MET:HB3	1:D:4823:LEU:CD1	2.09	0.83
1:C:1225:PRO:O	1:C:1228:ILE:HG23	1.79	0.82
1:A:4823:LEU:CD1	1:D:4839:MET:HB3	2.09	0.82
1:A:4567:LEU:HB2	1:A:4816:ILE:HG21	1.62	0.82
1:D:1225:PRO:O	1:D:1228:ILE:HG23	1.79	0.82
1:B:1225:PRO:O	1:B:1228:ILE:HG23	1.79	0.82
1:B:4839:MET:HB3	1:C:4823:LEU:CD1	2.09	0.82
1:D:4567:LEU:HB2	1:D:4816:ILE:HG21	1.62	0.81
1:A:4839:MET:HB3	1:B:4823:LEU:CD1	2.09	0.81
1:A:1225:PRO:O	1:A:1228:ILE:HG23	1.79	0.81
1:B:4567:LEU:HB2	1:B:4816:ILE:HG21	1.62	0.81
1:B:790:ARG:HE	1:B:1625:GLY:HA3	1.46	0.81
1:D:790:ARG:HE	1:D:1625:GLY:HA3	1.46	0.80
1:C:790:ARG:HE	1:C:1625:GLY:HA3	1.46	0.80
1:C:4567:LEU:HB2	1:C:4816:ILE:HG21	1.62	0.80
1:C:320:LYS:HG2	1:C:349:GLN:HG2	1.62	0.79
1:D:320:LYS:HG2	1:D:349:GLN:HG2	1.62	0.79
1:B:320:LYS:HG2	1:B:349:GLN:HG2	1.62	0.79
1:A:320:LYS:HG2	1:A:349:GLN:HG2	1.62	0.79
1:A:790:ARG:HE	1:A:1625:GLY:HA3	1.46	0.79
1:A:693:SER:H	1:A:694:PRO:HD3	1.49	0.77
1:B:693:SER:H	1:B:694:PRO:HD3	1.49	0.77
1:A:1839:VAL:HG22	1:A:1840:PRO:HD2	1.65	0.77
1:B:1839:VAL:HG22	1:B:1840:PRO:HD2	1.65	0.76
1:B:4930:ALA:CB	1:C:4937:ILE:HD11	2.15	0.76
1:D:1839:VAL:HG22	1:D:1840:PRO:HD2	1.65	0.76
1:A:4930:ALA:CB	1:B:4937:ILE:HD11	2.15	0.76
1:A:4880:MET:HE3	1:B:4324:ALA:HB1	1.64	0.76
1:C:693:SER:H	1:C:694:PRO:HD3	1.49	0.76
1:C:1839:VAL:HG22	1:C:1840:PRO:HD2	1.65	0.76
1:A:4930:ALA:HB1	1:B:4937:ILE:HD11	1.68	0.76
1:D:693:SER:H	1:D:694:PRO:HD3	1.49	0.76
1:A:4937:ILE:HD11	1:D:4930:ALA:CB	2.15	0.75
1:B:4930:ALA:HB1	1:C:4937:ILE:HD11	1.68	0.75
1:B:4978:HIS:NE2	1:B:4983:HIS:HE1	1.85	0.75

Continued on next page...

Continued from previous page...

Atom-1	Atom-2	Interatomic distance (Å)	Clash overlap (Å)
1:C:4930:ALA:CB	1:D:4937:ILE:HD11	2.15	0.75
1:C:4978:HIS:NE2	1:C:4983:HIS:HE1	1.85	0.75
1:A:4978:HIS:NE2	1:A:4983:HIS:HE1	1.85	0.74
1:A:4937:ILE:HD11	1:D:4930:ALA:HB1	1.68	0.74
1:D:4978:HIS:NE2	1:D:4983:HIS:HE1	1.85	0.74
1:C:4930:ALA:HB1	1:D:4937:ILE:HD11	1.68	0.73
1:C:3186:LEU:HD13	1:C:3229:ILE:HA	1.71	0.73
1:B:3186:LEU:HD13	1:B:3229:ILE:HA	1.71	0.73
1:A:1867:GLU:HA	1:A:1870:VAL:HB	1.71	0.73
1:A:3722:TYR:CZ	1:A:3782:MET:HE1	2.24	0.73
1:B:1867:GLU:HA	1:B:1870:VAL:HB	1.71	0.73
1:B:2163:ARG:HA	1:B:2166:LEU:HD23	1.71	0.72
1:C:1867:GLU:HA	1:C:1870:VAL:HB	1.71	0.72
1:C:2163:ARG:HA	1:C:2166:LEU:HD23	1.71	0.72
1:D:3186:LEU:HD13	1:D:3229:ILE:HA	1.71	0.72
1:C:3722:TYR:CZ	1:C:3782:MET:HE1	2.24	0.72
1:A:219:VAL:HB	1:A:259:LEU:HD11	1.72	0.72
1:D:2163:ARG:HA	1:D:2166:LEU:HD23	1.71	0.72
1:D:2438:PRO:HD3	1:D:2457:LEU:HD13	1.72	0.72
1:A:3186:LEU:HD13	1:A:3229:ILE:HA	1.71	0.71
1:C:3231:GLY:HA2	1:C:3302:PRO:HB3	1.72	0.71
1:D:1867:GLU:HA	1:D:1870:VAL:HB	1.71	0.71
1:B:3722:TYR:CZ	1:B:3782:MET:HE1	2.24	0.71
1:D:3722:TYR:CZ	1:D:3782:MET:HE1	2.24	0.71
1:D:3231:GLY:HA2	1:D:3302:PRO:HB3	1.72	0.71
1:B:219:VAL:HB	1:B:259:LEU:HD11	1.72	0.71
1:C:2438:PRO:HD3	1:C:2457:LEU:HD13	1.72	0.71
1:D:219:VAL:HB	1:D:259:LEU:HD11	1.72	0.71
1:A:2163:ARG:HA	1:A:2166:LEU:HD23	1.71	0.71
1:C:4880:MET:HE2	1:D:4324:ALA:CB	2.04	0.71
1:A:2438:PRO:HD3	1:A:2457:LEU:HD13	1.72	0.71
1:C:3405:LEU:HA	1:C:3460:VAL:HG21	1.72	0.71
1:D:3405:LEU:HA	1:D:3460:VAL:HG21	1.72	0.71
1:A:3231:GLY:HA2	1:A:3302:PRO:HB3	1.72	0.70
1:B:2438:PRO:HD3	1:B:2457:LEU:HD13	1.72	0.70
1:A:2044:ILE:HG22	1:A:2046:LEU:H	1.56	0.70
1:B:3231:GLY:HA2	1:B:3302:PRO:HB3	1.72	0.70
1:A:3767:GLN:OE1	1:A:3809:ASN:ND2	2.25	0.70
1:B:3405:LEU:HA	1:B:3460:VAL:HG21	1.72	0.70
1:C:219:VAL:HB	1:C:259:LEU:HD11	1.72	0.70
1:B:2044:ILE:HG22	1:B:2046:LEU:H	1.56	0.69

Continued on next page...

Continued from previous page...

Atom-1	Atom-2	Interatomic distance (Å)	Clash overlap (Å)
1:A:3183:VAL:O	1:A:3187:ARG:NH2	2.26	0.69
1:A:4324:ALA:CB	1:D:4880:MET:HE2	2.08	0.69
1:C:2044:ILE:HG22	1:C:2046:LEU:H	1.56	0.69
1:D:2044:ILE:HG22	1:D:2046:LEU:H	1.56	0.69
1:D:3767:GLN:OE1	1:D:3809:ASN:ND2	2.25	0.69
1:C:488:LEU:HA	1:C:491:ILE:HD12	1.74	0.69
1:D:488:LEU:HA	1:D:491:ILE:HD12	1.74	0.69
1:B:3767:GLN:OE1	1:B:3809:ASN:ND2	2.25	0.69
1:D:3157:ILE:HD12	1:D:3178:THR:HG23	1.75	0.69
1:A:3405:LEU:HA	1:A:3460:VAL:HG21	1.72	0.69
1:D:4981:GLU:OE1	1:D:4981:GLU:N	2.26	0.69
1:A:2478:THR:HG1	1:A:2538:THR:HG1	1.38	0.69
1:A:4075:GLU:OE2	1:D:4736:ARG:NH1	2.26	0.69
1:C:3183:VAL:O	1:C:3187:ARG:NH2	2.26	0.69
1:D:1437:VAL:HG13	1:D:1556:PRO:HB3	1.75	0.69
1:A:3157:ILE:HD12	1:A:3178:THR:HG23	1.75	0.69
1:D:3183:VAL:O	1:D:3187:ARG:NH2	2.26	0.69
1:A:4978:HIS:NE2	1:A:4983:HIS:CE1	2.61	0.68
1:C:1437:VAL:HG13	1:C:1556:PRO:HB3	1.75	0.68
1:B:3157:ILE:HD12	1:B:3178:THR:HG23	1.75	0.68
1:D:2478:THR:HG1	1:D:2538:THR:HG1	1.39	0.68
1:C:3767:GLN:OE1	1:C:3809:ASN:ND2	2.25	0.68
1:A:488:LEU:HA	1:A:491:ILE:HD12	1.74	0.68
1:A:877:ASN:ND2	1:A:968:ALA:O	2.27	0.68
1:A:4981:GLU:OE1	1:A:4981:GLU:N	2.26	0.68
1:B:4978:HIS:NE2	1:B:4983:HIS:CE1	2.61	0.68
1:A:1437:VAL:HG13	1:A:1556:PRO:HB3	1.75	0.68
1:A:4324:ALA:CB	1:D:4880:MET:CE	2.66	0.68
1:C:4981:GLU:N	1:C:4981:GLU:OE1	2.26	0.68
1:D:4978:HIS:NE2	1:D:4983:HIS:CE1	2.61	0.68
1:B:4880:MET:HE3	1:C:4324:ALA:HB1	1.73	0.68
1:A:891:TRP:HB3	1:A:904:HIS:HB2	1.76	0.67
1:C:3157:ILE:HD12	1:C:3178:THR:HG23	1.75	0.67
1:B:3183:VAL:O	1:B:3187:ARG:NH2	2.26	0.67
1:A:77:ALA:HB2	1:B:3935:TRP:CE2	2.30	0.67
1:A:4736:ARG:NH1	1:B:4075:GLU:OE2	2.26	0.67
1:B:877:ASN:ND2	1:B:968:ALA:O	2.27	0.67
1:B:1437:VAL:HG13	1:B:1556:PRO:HB3	1.75	0.67
1:C:4736:ARG:NH1	1:D:4075:GLU:OE2	2.26	0.67
1:C:4978:HIS:NE2	1:C:4983:HIS:CE1	2.61	0.67
1:D:891:TRP:HB3	1:D:904:HIS:HB2	1.76	0.67

Continued on next page...

Continued from previous page...

Atom-1	Atom-2	Interatomic distance (Å)	Clash overlap (Å)
1:A:3935:TRP:CE2	1:D:77:ALA:HB2	2.30	0.67
1:B:488:LEU:HA	1:B:491:ILE:HD12	1.74	0.67
1:B:1033:ARG:NH1	1:B:1037:ASP:OD2	2.28	0.67
1:D:1024:TYR:HA	1:D:1027:LEU:HB2	1.77	0.67
1:B:4736:ARG:NH1	1:C:4075:GLU:OE2	2.26	0.67
1:B:4981:GLU:OE1	1:B:4981:GLU:N	2.26	0.67
1:D:1033:ARG:NH1	1:D:1037:ASP:OD2	2.28	0.67
1:D:877:ASN:ND2	1:D:968:ALA:O	2.27	0.67
1:B:3813:GLN:OE1	1:B:3896:ASN:ND2	2.28	0.67
1:C:877:ASN:ND2	1:C:968:ALA:O	2.27	0.67
1:C:4880:MET:CE	1:D:4324:ALA:CB	2.66	0.67
1:B:1024:TYR:HA	1:B:1027:LEU:HB2	1.77	0.67
1:C:497:TYR:HD1	1:C:503:PHE:HB3	1.60	0.67
1:B:62:LEU:O	1:B:261:ARG:NH2	2.28	0.67
1:C:4979:THR:O	1:C:4984:ASN:ND2	2.28	0.67
1:A:1033:ARG:NH1	1:A:1037:ASP:OD2	2.28	0.66
1:B:4979:THR:O	1:B:4984:ASN:ND2	2.28	0.66
1:B:891:TRP:HB3	1:B:904:HIS:HB2	1.76	0.66
1:B:3889:GLN:HG3	1:B:3967:GLU:HG3	1.77	0.66
1:C:77:ALA:HB2	1:D:3935:TRP:CE2	2.30	0.66
1:A:3813:GLN:OE1	1:A:3896:ASN:ND2	2.28	0.66
1:B:77:ALA:HB2	1:C:3935:TRP:CE2	2.30	0.66
1:C:3813:GLN:OE1	1:C:3896:ASN:ND2	2.28	0.66
1:D:497:TYR:HD1	1:D:503:PHE:HB3	1.60	0.66
1:D:4979:THR:O	1:D:4984:ASN:ND2	2.28	0.66
1:B:497:TYR:HD1	1:B:503:PHE:HB3	1.60	0.66
1:C:891:TRP:HB3	1:C:904:HIS:HB2	1.76	0.66
1:A:62:LEU:O	1:A:261:ARG:NH2	2.28	0.66
1:A:1699:GLU:HA	1:A:1814:MET:HE1	1.77	0.66
1:C:62:LEU:O	1:C:261:ARG:NH2	2.28	0.66
1:C:470:SER:OG	1:C:474:ARG:NH1	2.29	0.66
1:C:1033:ARG:NH1	1:C:1037:ASP:OD2	2.28	0.66
1:C:4958:CYS:O	3:C:6002:ATP:N6	2.29	0.66
1:D:3813:GLN:OE1	1:D:3896:ASN:ND2	2.28	0.66
1:A:497:TYR:HD1	1:A:503:PHE:HB3	1.60	0.66
1:A:4979:THR:O	1:A:4984:ASN:ND2	2.28	0.66
1:D:1699:GLU:HA	1:D:1814:MET:HE1	1.77	0.66
1:A:1024:TYR:HA	1:A:1027:LEU:HB2	1.77	0.65
1:A:3889:GLN:HG3	1:A:3967:GLU:HG3	1.77	0.65
1:B:2478:THR:HG1	1:B:2538:THR:HG1	1.42	0.65
1:D:3889:GLN:HG3	1:D:3967:GLU:HG3	1.77	0.65

Continued on next page...

Continued from previous page...

Atom-1	Atom-2	Interatomic distance (Å)	Clash overlap (Å)
1:B:1699:GLU:HA	1:B:1814:MET:HE1	1.78	0.65
1:D:62:LEU:O	1:D:261:ARG:NH2	2.28	0.65
1:D:470:SER:OG	1:D:474:ARG:NH1	2.29	0.65
1:D:1974:ARG:HH21	1:D:3643:ASN:H	1.44	0.65
1:B:470:SER:OG	1:B:474:ARG:NH1	2.29	0.65
1:A:1974:ARG:HH21	1:A:3643:ASN:H	1.44	0.65
1:C:1024:TYR:HA	1:C:1027:LEU:HB2	1.77	0.65
1:C:1974:ARG:HH21	1:C:3643:ASN:H	1.44	0.65
1:D:2236:LEU:HB3	1:D:2275:VAL:HG21	1.78	0.65
1:B:4958:CYS:O	3:B:6002:ATP:N6	2.29	0.65
1:D:4958:CYS:O	3:D:6002:ATP:N6	2.29	0.65
1:A:470:SER:OG	1:A:474:ARG:NH1	2.29	0.65
1:D:5004:THR:HG23	1:D:5006:GLN:H	1.62	0.65
1:A:1554:VAL:HG12	1:A:1556:PRO:HD3	1.79	0.65
1:A:4958:CYS:O	3:A:6002:ATP:N6	2.29	0.65
1:A:5004:THR:HG23	1:A:5006:GLN:H	1.62	0.65
1:A:4880:MET:CE	1:B:4324:ALA:CB	2.66	0.65
1:B:1554:VAL:HG12	1:B:1556:PRO:HD3	1.79	0.65
1:C:3889:GLN:HG3	1:C:3967:GLU:HG3	1.77	0.65
1:D:3780:LEU:HD11	1:D:3816:MET:HG2	1.79	0.65
1:C:2236:LEU:HB3	1:C:2275:VAL:HG21	1.78	0.65
1:B:5004:THR:HG23	1:B:5006:GLN:H	1.62	0.64
1:A:4700:GLN:OE1	1:A:4703:ARG:NH2	2.30	0.64
1:B:426:ARG:HH21	1:B:508:GLY:HA2	1.63	0.64
1:C:1699:GLU:HA	1:C:1814:MET:HE1	1.79	0.64
1:D:1286:MET:SD	1:D:1508:ARG:NH2	2.61	0.64
1:A:3780:LEU:HD11	1:A:3816:MET:HG2	1.79	0.64
1:D:759:ILE:HG23	1:D:760:ASN:H	1.63	0.64
1:A:4065:PHE:O	1:A:4133:GLN:NE2	2.28	0.64
1:C:4700:GLN:OE1	1:C:4703:ARG:NH2	2.30	0.64
1:D:4700:GLN:OE1	1:D:4703:ARG:NH2	2.30	0.64
1:A:426:ARG:HH21	1:A:508:GLY:HA2	1.63	0.64
1:A:2236:LEU:HB3	1:A:2275:VAL:HG21	1.78	0.64
1:B:3780:LEU:HD11	1:B:3816:MET:HG2	1.79	0.64
1:C:426:ARG:HH21	1:C:508:GLY:HA2	1.63	0.64
1:B:2243:SER:OG	1:B:2247:GLN:OE1	2.16	0.64
1:D:426:ARG:HH21	1:D:508:GLY:HA2	1.63	0.64
1:C:2967:MET:SD	1:C:2967:MET:N	2.65	0.64
1:C:3780:LEU:HD11	1:C:3816:MET:HG2	1.79	0.64
1:C:5004:THR:HG23	1:C:5006:GLN:H	1.62	0.64
1:D:1554:VAL:HG12	1:D:1556:PRO:HD3	1.79	0.64

Continued on next page...

Continued from previous page...

Atom-1	Atom-2	Interatomic distance (Å)	Clash overlap (Å)
1:B:689:THR:HA	1:B:692:TYR:CE1	2.33	0.64
1:B:1286:MET:SD	1:B:1508:ARG:NH2	2.61	0.64
1:B:4700:GLN:OE1	1:B:4703:ARG:NH2	2.30	0.63
1:B:4880:MET:CE	1:C:4324:ALA:CB	2.66	0.63
1:A:689:THR:HA	1:A:692:TYR:CE1	2.33	0.63
1:C:1286:MET:SD	1:C:1508:ARG:NH2	2.61	0.63
1:D:1104:TRP:NE1	1:D:1151:CYS:SG	2.72	0.63
1:D:1215:ALA:HA	1:D:1219:LEU:HB3	1.81	0.63
1:D:2967:MET:SD	1:D:2967:MET:N	2.65	0.63
1:C:1215:ALA:HA	1:C:1219:LEU:HB3	1.81	0.63
1:C:1554:VAL:HG12	1:C:1556:PRO:HD3	1.79	0.63
1:D:2288:LEU:HD21	1:D:3852:LYS:HB3	1.80	0.63
1:B:1974:ARG:HH21	1:B:3643:ASN:H	1.44	0.63
1:C:689:THR:HA	1:C:692:TYR:CE1	2.33	0.63
1:D:689:THR:HA	1:D:692:TYR:CE1	2.33	0.63
1:A:1215:ALA:HA	1:A:1219:LEU:HB3	1.81	0.63
1:C:1104:TRP:NE1	1:C:1151:CYS:SG	2.72	0.63
1:D:689:THR:HA	1:D:692:TYR:HE1	1.63	0.63
1:A:39:ALA:HB2	1:A:47:CYS:HA	1.81	0.63
1:A:759:ILE:HG23	1:A:760:ASN:H	1.63	0.63
1:A:1286:MET:SD	1:A:1508:ARG:NH2	2.61	0.63
1:B:1215:ALA:HA	1:B:1219:LEU:HB3	1.81	0.63
1:C:689:THR:HA	1:C:692:TYR:HE1	1.63	0.63
1:C:1730:MET:O	1:C:1772:ARG:NH1	2.32	0.63
1:A:1104:TRP:NE1	1:A:1151:CYS:SG	2.72	0.63
1:B:2236:LEU:HB3	1:B:2275:VAL:HG21	1.78	0.63
1:B:3511:VAL:O	1:B:3515:LYS:NZ	2.31	0.63
1:C:759:ILE:HG23	1:C:760:ASN:H	1.63	0.63
1:D:4901:ILE:HD11	1:D:4913:ARG:HH21	1.64	0.63
1:B:1104:TRP:NE1	1:B:1151:CYS:SG	2.72	0.63
1:D:39:ALA:HB2	1:D:47:CYS:HA	1.81	0.63
1:D:3511:VAL:O	1:D:3515:LYS:NZ	2.31	0.63
1:A:3658:LYS:O	1:A:3658:LYS:NZ	2.30	0.62
1:A:4901:ILE:HD11	1:A:4913:ARG:HH21	1.64	0.62
1:C:1772:ARG:NH2	1:C:1952:GLN:OE1	2.32	0.62
1:A:2243:SER:OG	1:A:2247:GLN:OE1	2.16	0.62
1:A:3511:VAL:O	1:A:3515:LYS:NZ	2.31	0.62
1:C:1153:ILE:HG13	1:C:1160:ILE:HG22	1.81	0.62
1:A:1144:GLN:NE2	1:A:1165:ASN:OD1	2.33	0.62
1:A:2967:MET:SD	1:A:2967:MET:N	2.65	0.62
1:B:759:ILE:HG23	1:B:760:ASN:H	1.63	0.62

Continued on next page...

Continued from previous page...

Atom-1	Atom-2	Interatomic distance (Å)	Clash overlap (Å)
1:B:1730:MET:O	1:B:1772:ARG:NH1	2.32	0.62
1:C:224:HIS:N	1:C:229:GLU:O	2.32	0.62
1:C:2288:LEU:HD21	1:C:3852:LYS:HB3	1.80	0.62
1:D:4244:GLU:OE1	1:D:4244:GLU:N	2.29	0.62
1:A:1730:MET:O	1:A:1772:ARG:NH1	2.32	0.62
1:B:556:ALA:HB1	1:B:560:ILE:HB	1.81	0.62
1:B:1144:GLN:NE2	1:B:1165:ASN:OD1	2.33	0.62
1:B:2288:LEU:HD21	1:B:3852:LYS:HB3	1.80	0.62
1:D:1144:GLN:NE2	1:D:1165:ASN:OD1	2.33	0.62
1:D:1772:ARG:NH2	1:D:1952:GLN:OE1	2.32	0.62
1:A:224:HIS:N	1:A:229:GLU:O	2.32	0.62
1:A:556:ALA:HB1	1:A:560:ILE:HB	1.81	0.62
1:A:2288:LEU:HD21	1:A:3852:LYS:HB3	1.80	0.62
1:B:620:LEU:O	1:B:624:ASN:ND2	2.33	0.62
1:C:39:ALA:HB2	1:C:47:CYS:HA	1.81	0.62
1:D:220:LEU:HD11	1:D:390:LEU:HD12	1.82	0.62
1:D:4721:LYS:NZ	1:D:4741:LEU:O	2.29	0.62
1:B:224:HIS:N	1:B:229:GLU:O	2.32	0.62
1:A:215:THR:OG1	1:A:271:GLY:O	2.18	0.62
1:A:4244:GLU:OE1	1:A:4244:GLU:N	2.29	0.62
1:A:4930:ALA:HB1	1:B:4937:ILE:CD1	2.30	0.62
1:B:2003:GLN:HA	1:B:3652:MET:HE2	1.82	0.62
1:B:4901:ILE:HD11	1:B:4913:ARG:HH21	1.64	0.62
1:C:2243:SER:OG	1:C:2247:GLN:OE1	2.16	0.62
1:D:1730:MET:O	1:D:1772:ARG:NH1	2.32	0.62
1:D:2602:VAL:O	1:D:2642:LYS:NZ	2.33	0.62
1:B:1153:ILE:HG13	1:B:1160:ILE:HG22	1.81	0.62
1:B:2967:MET:SD	1:B:2967:MET:N	2.65	0.62
1:B:4065:PHE:O	1:B:4133:GLN:NE2	2.28	0.62
1:B:4930:ALA:HB1	1:C:4937:ILE:CD1	2.30	0.62
1:C:220:LEU:HD11	1:C:390:LEU:HD12	1.82	0.62
1:D:1293:LEU:O	1:D:1456:ASP:N	2.30	0.62
1:A:689:THR:HA	1:A:692:TYR:HE1	1.63	0.62
1:B:39:ALA:HB2	1:B:47:CYS:HA	1.81	0.62
1:B:392:ARG:HH21	1:B:394:GLN:HG3	1.65	0.62
1:B:1772:ARG:NH2	1:B:1952:GLN:OE1	2.32	0.62
1:C:620:LEU:O	1:C:624:ASN:ND2	2.33	0.62
1:C:4244:GLU:OE1	1:C:4244:GLU:N	2.29	0.62
1:D:4215:ARG:NH1	3:D:6002:ATP:O1B	2.33	0.62
1:A:220:LEU:HD11	1:A:390:LEU:HD12	1.82	0.61
1:B:689:THR:HA	1:B:692:TYR:HE1	1.63	0.61

Continued on next page...

Continued from previous page...

Atom-1	Atom-2	Interatomic distance (Å)	Clash overlap (Å)
1:D:392:ARG:HH21	1:D:394:GLN:HG3	1.65	0.61
1:D:1153:ILE:HG13	1:D:1160:ILE:HG22	1.81	0.61
1:D:219:VAL:O	1:D:394:GLN:NE2	2.33	0.61
1:B:219:VAL:O	1:B:394:GLN:NE2	2.33	0.61
1:B:692:TYR:HA	1:B:826:ILE:HD12	1.82	0.61
1:C:1293:LEU:O	1:C:1456:ASP:N	2.30	0.61
1:A:620:LEU:O	1:A:624:ASN:ND2	2.33	0.61
1:A:1772:ARG:NH2	1:A:1952:GLN:OE1	2.32	0.61
1:C:4901:ILE:HD11	1:C:4913:ARG:HH21	1.64	0.61
1:D:224:HIS:N	1:D:229:GLU:O	2.32	0.61
1:A:765:GLN:NE2	1:A:1518:CYS:SG	2.73	0.61
1:C:1144:GLN:NE2	1:C:1165:ASN:OD1	2.33	0.61
1:C:4215:ARG:NH1	3:C:6002:ATP:O1B	2.33	0.61
1:B:4215:ARG:NH1	3:B:6002:ATP:O1B	2.33	0.61
1:C:392:ARG:HH21	1:C:394:GLN:HG3	1.65	0.61
1:D:556:ALA:HB1	1:D:560:ILE:HB	1.81	0.61
1:A:4215:ARG:NH1	3:A:6002:ATP:O1B	2.33	0.61
1:B:110:ARG:HH21	1:B:115:ARG:HH21	1.49	0.61
1:B:4152:GLU:OE1	1:B:4192:ARG:NH1	2.31	0.61
1:C:765:GLN:NE2	1:C:1518:CYS:SG	2.73	0.61
1:C:835:ARG:NH2	1:C:1210:SER:O	2.34	0.61
1:D:23:GLN:OE1	1:D:203:ASN:ND2	2.34	0.61
1:A:2003:GLN:HA	1:A:3652:MET:HE2	1.83	0.61
1:A:4880:MET:HE3	1:B:4324:ALA:CB	2.30	0.61
1:B:215:THR:OG1	1:B:271:GLY:O	2.18	0.61
1:B:765:GLN:NE2	1:B:1518:CYS:SG	2.73	0.61
1:D:765:GLN:NE2	1:D:1518:CYS:SG	2.73	0.61
1:D:887:ILE:HD13	1:D:961:MET:HG2	1.83	0.61
1:A:652:ARG:NH1	1:A:751:SER:O	2.34	0.61
1:A:4937:ILE:CD1	1:D:4930:ALA:HB1	2.30	0.61
1:B:23:GLN:OE1	1:B:203:ASN:ND2	2.34	0.61
1:C:4993:MET:O	1:C:4997:ASN:ND2	2.34	0.61
1:D:35:LEU:HD12	1:D:49:LEU:HB3	1.83	0.61
1:D:620:LEU:O	1:D:624:ASN:ND2	2.33	0.61
1:A:1153:ILE:HG13	1:A:1160:ILE:HG22	1.81	0.61
1:B:1101:ARG:H	1:B:1193:SER:HB2	1.66	0.61
1:B:3763:LEU:HA	1:B:3766:GLN:HB2	1.83	0.61
1:C:35:LEU:HD12	1:C:49:LEU:HB3	1.83	0.61
1:C:556:ALA:HB1	1:C:560:ILE:HB	1.81	0.61
1:C:692:TYR:HA	1:C:826:ILE:HD12	1.82	0.61
1:C:4065:PHE:O	1:C:4133:GLN:NE2	2.28	0.61

Continued on next page...

Continued from previous page...

Atom-1	Atom-2	Interatomic distance (Å)	Clash overlap (Å)
1:C:4930:ALA:HB1	1:D:4937:ILE:CD1	2.30	0.61
1:D:4994:TYR:OH	1:D:4998:LYS:NZ	2.26	0.61
1:A:35:LEU:HD12	1:A:49:LEU:HB3	1.83	0.60
1:B:220:LEU:HD11	1:B:390:LEU:HD12	1.82	0.60
1:C:1101:ARG:H	1:C:1193:SER:HB2	1.66	0.60
1:C:4152:GLU:OE1	1:C:4192:ARG:NH1	2.31	0.60
1:D:1101:ARG:H	1:D:1193:SER:HB2	1.66	0.60
1:A:110:ARG:HH21	1:A:115:ARG:HH21	1.49	0.60
1:A:392:ARG:HH21	1:A:394:GLN:HG3	1.65	0.60
1:A:1101:ARG:H	1:A:1193:SER:HB2	1.66	0.60
1:A:4993:MET:O	1:A:4997:ASN:ND2	2.34	0.60
1:C:219:VAL:O	1:C:394:GLN:NE2	2.33	0.60
1:C:887:ILE:HD13	1:C:961:MET:HG2	1.83	0.60
1:D:2347:GLU:O	1:D:2351:ASN:N	2.32	0.60
1:A:835:ARG:NH2	1:A:1210:SER:O	2.34	0.60
1:B:835:ARG:NH2	1:B:1210:SER:O	2.34	0.60
1:C:3511:VAL:O	1:C:3515:LYS:NZ	2.31	0.60
1:D:835:ARG:NH2	1:D:1210:SER:O	2.34	0.60
1:A:3990:VAL:HG23	1:A:4051:SER:HB3	1.83	0.60
1:A:4152:GLU:OE1	1:A:4192:ARG:NH1	2.31	0.60
1:B:887:ILE:HD13	1:B:961:MET:HG2	1.83	0.60
1:C:215:THR:OG1	1:C:271:GLY:O	2.18	0.60
1:D:652:ARG:NH1	1:D:751:SER:O	2.34	0.60
1:B:652:ARG:NH1	1:B:751:SER:O	2.34	0.60
1:C:206:CYS:SG	1:C:207:SER:N	2.74	0.60
1:C:652:ARG:NH1	1:C:751:SER:O	2.34	0.60
1:A:692:TYR:HA	1:A:826:ILE:HD12	1.82	0.60
1:B:4993:MET:O	1:B:4997:ASN:ND2	2.34	0.60
1:A:23:GLN:OE1	1:A:203:ASN:ND2	2.34	0.60
1:D:110:ARG:HH21	1:D:115:ARG:HH21	1.49	0.60
1:D:4993:MET:O	1:D:4997:ASN:ND2	2.34	0.60
1:A:4702:ASP:OD1	1:A:4702:ASP:N	2.34	0.60
1:B:35:LEU:HD12	1:B:49:LEU:HB3	1.83	0.60
1:B:3658:LYS:HA	1:B:3661:TRP:CE3	2.37	0.60
1:C:520:ASN:O	1:C:524:GLU:HG2	2.02	0.60
1:C:3658:LYS:HA	1:C:3661:TRP:CE3	2.37	0.60
1:D:618:GLN:NE2	1:D:1673:VAL:O	2.35	0.60
1:A:2107:GLN:O	1:A:3694:LYS:NZ	2.30	0.60
1:B:2456:ILE:O	1:B:2460:LEU:HD22	2.02	0.60
1:D:520:ASN:O	1:D:524:GLU:HG2	2.02	0.60
1:D:4702:ASP:N	1:D:4702:ASP:OD1	2.34	0.60

Continued on next page...

Continued from previous page...

Atom-1	Atom-2	Interatomic distance (Å)	Clash overlap (Å)
1:A:219:VAL:O	1:A:394:GLN:NE2	2.33	0.59
1:A:1243:PRO:HB3	1:A:1602:PRO:HA	1.84	0.59
1:A:3825:GLU:OE1	1:A:3825:GLU:N	2.35	0.59
1:B:3990:VAL:HG23	1:B:4051:SER:HB3	1.83	0.59
1:C:23:GLN:OE1	1:C:203:ASN:ND2	2.34	0.59
1:C:3763:LEU:HA	1:C:3766:GLN:HB2	1.83	0.59
1:C:3990:VAL:HG23	1:C:4051:SER:HB3	1.83	0.59
1:C:4116:GLU:HB2	1:C:4128:PHE:HE2	1.67	0.59
1:D:206:CYS:SG	1:D:207:SER:N	2.74	0.59
1:D:215:THR:OG1	1:D:271:GLY:O	2.18	0.59
1:D:3658:LYS:HA	1:D:3661:TRP:CE3	2.37	0.59
1:C:618:GLN:NE2	1:C:1673:VAL:O	2.35	0.59
1:C:2003:GLN:HA	1:C:3652:MET:HE2	1.83	0.59
1:D:3825:GLU:OE1	1:D:3825:GLU:N	2.35	0.59
1:A:206:CYS:SG	1:A:207:SER:N	2.74	0.59
1:A:2456:ILE:O	1:A:2460:LEU:HD22	2.02	0.59
1:B:1156:THR:OG1	1:B:1157:GLU:OE1	2.19	0.59
1:B:3658:LYS:O	1:B:3658:LYS:NZ	2.30	0.59
1:D:2243:SER:OG	1:D:2247:GLN:OE1	2.16	0.59
1:A:618:GLN:NE2	1:A:1673:VAL:O	2.35	0.59
1:A:3193:CYS:SG	1:A:3194:LEU:N	2.76	0.59
1:B:3825:GLU:OE1	1:B:3825:GLU:N	2.35	0.59
1:C:154:SER:OG	1:C:155:LYS:N	2.36	0.59
1:C:3658:LYS:O	1:C:3658:LYS:NZ	2.30	0.59
1:D:3763:LEU:HA	1:D:3766:GLN:HB2	1.83	0.59
1:A:520:ASN:O	1:A:524:GLU:HG2	2.02	0.59
1:A:887:ILE:HD13	1:A:961:MET:HG2	1.83	0.59
1:B:154:SER:OG	1:B:155:LYS:N	2.36	0.59
1:B:1160:ILE:HD11	1:B:1179:PHE:HD2	1.68	0.59
1:C:867:LEU:HD13	1:C:929:LEU:HD11	1.85	0.59
1:C:2602:VAL:O	1:C:2642:LYS:NZ	2.33	0.59
1:C:3825:GLU:N	1:C:3825:GLU:OE1	2.35	0.59
1:D:692:TYR:HA	1:D:826:ILE:HD12	1.82	0.59
1:D:1156:THR:OG1	1:D:1157:GLU:OE1	2.19	0.59
1:D:1243:PRO:HB3	1:D:1602:PRO:HA	1.84	0.59
1:B:520:ASN:O	1:B:524:GLU:HG2	2.02	0.59
1:B:618:GLN:NE2	1:B:1673:VAL:O	2.35	0.59
1:B:4116:GLU:HB2	1:B:4128:PHE:HE2	1.67	0.59
1:D:299:LEU:HD23	1:D:377:ILE:HA	1.85	0.59
1:A:2347:GLU:O	1:A:2351:ASN:N	2.32	0.59
1:A:3658:LYS:HA	1:A:3661:TRP:CE3	2.37	0.59

Continued on next page...

Continued from previous page...

Atom-1	Atom-2	Interatomic distance (Å)	Clash overlap (Å)
1:B:299:LEU:HD23	1:B:377:ILE:HA	1.85	0.59
1:D:2456:ILE:O	1:D:2460:LEU:HD22	2.02	0.59
1:A:299:LEU:HD23	1:A:377:ILE:HA	1.85	0.59
1:A:3763:LEU:HA	1:A:3766:GLN:HB2	1.83	0.59
1:B:1243:PRO:HB3	1:B:1602:PRO:HA	1.84	0.59
1:C:2456:ILE:O	1:C:2460:LEU:HD22	2.02	0.59
1:D:243:ARG:HA	1:D:301:VAL:HB	1.85	0.59
1:D:4116:GLU:HB2	1:D:4128:PHE:HE2	1.67	0.59
1:B:289:ARG:HG2	1:B:303:ASP:HA	1.85	0.59
1:B:867:LEU:HD13	1:B:929:LEU:HD11	1.85	0.59
1:C:110:ARG:HH21	1:C:115:ARG:HH21	1.49	0.59
1:C:243:ARG:HA	1:C:301:VAL:HB	1.85	0.59
1:A:1196:PRO:O	1:A:1198:GLN:NE2	2.34	0.59
1:B:243:ARG:HA	1:B:301:VAL:HB	1.85	0.59
1:B:1929:MET:SD	1:B:1929:MET:N	2.76	0.59
1:D:347:PHE:HZ	1:D:358:THR:HG22	1.68	0.59
1:C:3193:CYS:SG	1:C:3194:LEU:N	2.76	0.58
1:A:1287:LEU:HD23	1:A:1287:LEU:H	1.68	0.58
1:B:4687:TYR:OH	1:B:4699:GLY:O	2.21	0.58
1:C:1172:ASP:OD1	1:C:1172:ASP:N	2.36	0.58
1:D:4065:PHE:O	1:D:4133:GLN:NE2	2.28	0.58
1:D:4152:GLU:OE1	1:D:4192:ARG:NH1	2.31	0.58
1:A:243:ARG:HA	1:A:301:VAL:HB	1.85	0.58
1:D:154:SER:OG	1:D:155:LYS:N	2.36	0.58
1:D:867:LEU:HD13	1:D:929:LEU:HD11	1.85	0.58
1:D:4679:ARG:NH1	1:D:4715:TYR:OH	2.37	0.58
1:A:347:PHE:HZ	1:A:358:THR:HG22	1.68	0.58
1:A:4721:LYS:NZ	1:A:4741:LEU:O	2.29	0.58
1:B:206:CYS:SG	1:B:207:SER:N	2.74	0.58
1:B:347:PHE:HZ	1:B:358:THR:HG22	1.68	0.58
1:C:2107:GLN:O	1:C:3694:LYS:NZ	2.30	0.58
1:D:3658:LYS:O	1:D:3658:LYS:NZ	2.30	0.58
1:C:299:LEU:HD23	1:C:377:ILE:HA	1.85	0.58
1:C:1160:ILE:HD11	1:C:1179:PHE:HD2	1.68	0.58
1:C:1929:MET:N	1:C:1929:MET:SD	2.76	0.58
1:A:1293:LEU:O	1:A:1456:ASP:N	2.30	0.58
1:A:2244:ARG:NE	1:A:2244:ARG:O	2.37	0.58
1:A:4116:GLU:HB2	1:A:4128:PHE:HE2	1.67	0.58
1:A:4679:ARG:NH1	1:A:4715:TYR:OH	2.37	0.58
1:B:4244:GLU:OE1	1:B:4244:GLU:N	2.29	0.58
1:D:1160:ILE:HD11	1:D:1179:PHE:HD2	1.68	0.58

Continued on next page...

Continued from previous page...

Atom-1	Atom-2	Interatomic distance (Å)	Clash overlap (Å)
1:D:3990:VAL:HG23	1:D:4051:SER:HB3	1.83	0.58
1:A:2669:GLU:HG3	1:A:3003:LEU:HD13	1.86	0.58
1:A:3874:VAL:HG22	1:A:3875:MET:HG2	1.86	0.58
1:C:3335:MET:SD	1:C:3338:LEU:HB2	2.44	0.58
1:C:4721:LYS:NZ	1:C:4741:LEU:O	2.29	0.58
1:D:3193:CYS:SG	1:D:3194:LEU:N	2.76	0.58
1:A:3335:MET:SD	1:A:3338:LEU:HB2	2.44	0.58
1:A:4936:ILE:CD1	1:D:4927:ILE:HD11	2.33	0.58
1:B:1293:LEU:O	1:B:1456:ASP:N	2.30	0.58
1:B:3193:CYS:SG	1:B:3194:LEU:N	2.76	0.58
1:B:4679:ARG:NH1	1:B:4715:TYR:OH	2.37	0.58
1:C:1196:PRO:O	1:C:1198:GLN:NE2	2.34	0.58
1:C:1243:PRO:HB3	1:C:1602:PRO:HA	1.84	0.58
1:D:796:ARG:NH1	1:D:811:CYS:O	2.37	0.58
1:A:289:ARG:HG2	1:A:303:ASP:HA	1.85	0.58
1:B:1287:LEU:HD23	1:B:1287:LEU:H	1.68	0.58
1:D:173:SER:OG	1:D:178:ARG:N	2.35	0.58
1:D:475:GLN:NE2	1:D:529:LEU:O	2.37	0.58
1:D:3335:MET:SD	1:D:3338:LEU:HB2	2.44	0.58
1:A:1160:ILE:HD11	1:A:1179:PHE:HD2	1.68	0.58
1:B:1172:ASP:N	1:B:1172:ASP:OD1	2.36	0.58
1:B:2107:GLN:O	1:B:3694:LYS:NZ	2.30	0.58
1:C:347:PHE:HZ	1:C:358:THR:HG22	1.68	0.58
1:C:796:ARG:NH1	1:C:811:CYS:O	2.37	0.58
1:C:4546:VAL:O	1:C:4550:LYS:HG2	2.04	0.58
1:C:4679:ARG:NH1	1:C:4715:TYR:OH	2.37	0.58
1:A:867:LEU:HD13	1:A:929:LEU:HD11	1.85	0.57
1:A:4218:ILE:HD11	1:A:4954:MET:HG3	1.86	0.57
1:B:2669:GLU:HG3	1:B:3003:LEU:HD13	1.86	0.57
1:D:289:ARG:HG2	1:D:303:ASP:HA	1.85	0.57
1:D:1287:LEU:HD23	1:D:1287:LEU:H	1.68	0.57
1:A:475:GLN:NE2	1:A:529:LEU:O	2.37	0.57
1:A:1192:CYS:SG	1:A:1193:SER:N	2.77	0.57
1:B:784:SER:OG	1:B:785:ALA:N	2.37	0.57
1:C:669:ASP:OD1	1:C:669:ASP:N	2.37	0.57
1:C:709:ASP:HA	1:C:725:HIS:H	1.69	0.57
1:C:4218:ILE:HD11	1:C:4954:MET:HG3	1.86	0.57
1:D:320:LYS:HZ2	1:D:347:PHE:HB3	1.69	0.57
1:B:4721:LYS:NZ	1:B:4741:LEU:O	2.29	0.57
1:A:796:ARG:NH1	1:A:811:CYS:O	2.37	0.57
1:C:289:ARG:HG2	1:C:303:ASP:HA	1.85	0.57

Continued on next page...

Continued from previous page...

Atom-1	Atom-2	Interatomic distance (Å)	Clash overlap (Å)
1:C:1287:LEU:H	1:C:1287:LEU:HD23	1.68	0.57
1:C:2244:ARG:NE	1:C:2244:ARG:O	2.37	0.57
1:D:2003:GLN:HA	1:D:3652:MET:HE2	1.85	0.57
1:A:1172:ASP:OD1	1:A:1172:ASP:N	2.36	0.57
1:B:709:ASP:HA	1:B:725:HIS:H	1.69	0.57
1:B:1101:ARG:HD2	1:B:1115:LEU:HB3	1.87	0.57
1:B:3874:VAL:HG22	1:B:3875:MET:HG2	1.86	0.57
1:A:784:SER:OG	1:A:785:ALA:N	2.37	0.57
1:B:22:LEU:HD11	1:B:200:TRP:HB3	1.86	0.57
1:B:796:ARG:NH1	1:B:811:CYS:O	2.37	0.57
1:B:4218:ILE:HD11	1:B:4954:MET:HG3	1.86	0.57
1:B:4927:ILE:HD11	1:C:4936:ILE:CD1	2.33	0.57
1:C:22:LEU:HD11	1:C:200:TRP:HB3	1.86	0.57
1:C:1577:ALA:HB1	1:C:1584:ARG:HA	1.86	0.57
1:D:1101:ARG:HD2	1:D:1115:LEU:HB3	1.87	0.57
1:D:4546:VAL:O	1:D:4550:LYS:HG2	2.04	0.57
1:A:972:LEU:O	1:A:1044:ARG:NH2	2.37	0.57
1:A:1101:ARG:HD2	1:A:1115:LEU:HB3	1.87	0.57
1:A:4324:ALA:HB1	1:D:4880:MET:HE3	1.79	0.57
1:B:3335:MET:SD	1:B:3338:LEU:HB2	2.44	0.57
1:C:1101:ARG:HD2	1:C:1115:LEU:HB3	1.87	0.57
1:C:2669:GLU:HG3	1:C:3003:LEU:HD13	1.86	0.57
1:D:1172:ASP:OD1	1:D:1172:ASP:N	2.36	0.57
1:D:3874:VAL:HG22	1:D:3875:MET:HG2	1.86	0.57
1:A:154:SER:OG	1:A:155:LYS:N	2.36	0.57
1:A:531:ARG:NH2	1:A:562:GLU:OE2	2.38	0.57
1:A:709:ASP:HA	1:A:725:HIS:H	1.69	0.57
1:A:2602:VAL:O	1:A:2642:LYS:NZ	2.33	0.57
1:B:972:LEU:O	1:B:1044:ARG:NH2	2.37	0.57
1:B:2267:MET:O	1:B:2330:ARG:NH1	2.38	0.57
1:B:2602:VAL:O	1:B:2642:LYS:NZ	2.33	0.57
1:C:4994:TYR:OH	1:C:4998:LYS:NZ	2.26	0.57
1:D:669:ASP:N	1:D:669:ASP:OD1	2.37	0.57
1:D:784:SER:OG	1:D:785:ALA:N	2.37	0.57
1:B:173:SER:OG	1:B:178:ARG:N	2.35	0.57
1:B:372:LEU:HD21	1:B:374:LYS:HG3	1.87	0.57
1:B:475:GLN:NE2	1:B:529:LEU:O	2.37	0.57
1:B:1196:PRO:O	1:B:1198:GLN:NE2	2.34	0.57
1:C:372:LEU:HD21	1:C:374:LYS:HG3	1.87	0.57
1:C:475:GLN:NE2	1:C:529:LEU:O	2.37	0.57
1:C:784:SER:OG	1:C:785:ALA:N	2.37	0.57

Continued on next page...

Continued from previous page...

Atom-1	Atom-2	Interatomic distance (Å)	Clash overlap (Å)
1:C:972:LEU:O	1:C:1044:ARG:NH2	2.37	0.57
1:D:2267:MET:O	1:D:2330:ARG:NH1	2.38	0.57
1:D:4218:ILE:HD11	1:D:4954:MET:HG3	1.86	0.57
1:A:2267:MET:O	1:A:2330:ARG:NH1	2.38	0.57
1:A:4687:TYR:OH	1:A:4699:GLY:O	2.21	0.57
1:B:4546:VAL:O	1:B:4550:LYS:HG2	2.04	0.57
1:B:4702:ASP:N	1:B:4702:ASP:OD1	2.34	0.57
1:C:1192:CYS:SG	1:C:1193:SER:N	2.77	0.57
1:A:2205:GLU:OE2	1:A:2253:HIS:NE2	2.38	0.56
1:B:1192:CYS:SG	1:B:1193:SER:N	2.77	0.56
1:B:2244:ARG:NE	1:B:2244:ARG:O	2.37	0.56
1:A:22:LEU:HD11	1:A:200:TRP:HB3	1.86	0.56
1:A:2565:CYS:SG	1:A:2566:ALA:N	2.78	0.56
1:B:531:ARG:NH2	1:B:562:GLU:OE2	2.38	0.56
1:C:2205:GLU:OE2	1:C:2253:HIS:NE2	2.38	0.56
1:D:22:LEU:HD11	1:D:200:TRP:HB3	1.86	0.56
1:D:709:ASP:HA	1:D:725:HIS:H	1.69	0.56
1:D:972:LEU:O	1:D:1044:ARG:NH2	2.37	0.56
1:D:1192:CYS:SG	1:D:1193:SER:N	2.77	0.56
1:D:1577:ALA:HB1	1:D:1584:ARG:HA	1.86	0.56
1:D:2669:GLU:HG3	1:D:3003:LEU:HD13	1.86	0.56
1:D:4554:TYR:HA	1:D:4557:ARG:HE	1.69	0.56
1:D:4687:TYR:OH	1:D:4699:GLY:O	2.21	0.56
1:A:4554:TYR:HA	1:A:4557:ARG:HE	1.69	0.56
1:B:1495:VAL:HG11	1:B:1537:ASN:HA	1.88	0.56
1:B:4554:TYR:HA	1:B:4557:ARG:HE	1.69	0.56
1:D:531:ARG:NH2	1:D:562:GLU:OE2	2.38	0.56
1:A:372:LEU:HD21	1:A:374:LYS:HG3	1.87	0.56
1:C:4554:TYR:HA	1:C:4557:ARG:HE	1.69	0.56
1:D:375:LYS:NZ	1:D:376:ALA:O	2.38	0.56
1:D:2466:LEU:HD11	1:D:2506:LEU:HD22	1.87	0.56
1:A:897:ARG:HE	1:A:905:PRO:HG2	1.71	0.56
1:A:1177:THR:H	1:A:1180:ARG:HH21	1.54	0.56
1:C:531:ARG:NH2	1:C:562:GLU:OE2	2.38	0.56
1:D:1130:GLN:OE1	1:D:1136:SER:OG	2.24	0.56
1:D:2244:ARG:NE	1:D:2244:ARG:O	2.37	0.56
1:A:1495:VAL:HG11	1:A:1537:ASN:HA	1.88	0.56
1:A:4546:VAL:O	1:A:4550:LYS:HG2	2.04	0.56
1:B:693:SER:N	1:B:694:PRO:HD3	2.20	0.56
1:B:2565:CYS:SG	1:B:2566:ALA:N	2.78	0.56
1:C:4927:ILE:HD11	1:D:4936:ILE:CD1	2.33	0.56

Continued on next page...

Continued from previous page...

Atom-1	Atom-2	Interatomic distance (Å)	Clash overlap (Å)
1:D:1776:HIS:NE2	1:D:2157:GLU:OE2	2.39	0.56
1:D:2149:VAL:O	1:D:2152:THR:OG1	2.20	0.56
1:A:2466:LEU:HD11	1:A:2506:LEU:HD22	1.87	0.56
1:A:4666:VAL:HG23	1:A:4667:PRO:HD3	1.88	0.56
1:C:1776:HIS:NE2	1:C:2157:GLU:OE2	2.39	0.56
1:C:3874:VAL:HG22	1:C:3875:MET:HG2	1.86	0.56
1:A:1776:HIS:NE2	1:A:2157:GLU:OE2	2.39	0.56
1:B:375:LYS:NZ	1:B:376:ALA:O	2.38	0.56
1:B:897:ARG:HE	1:B:905:PRO:HG2	1.71	0.56
1:B:2205:GLU:OE2	1:B:2253:HIS:NE2	2.38	0.56
1:D:2205:GLU:OE2	1:D:2253:HIS:NE2	2.38	0.56
1:D:2565:CYS:SG	1:D:2566:ALA:N	2.78	0.56
1:A:1577:ALA:HB1	1:A:1584:ARG:HA	1.86	0.56
1:B:669:ASP:N	1:B:669:ASP:OD1	2.37	0.56
1:D:483:MET:N	1:D:483:MET:SD	2.79	0.56
1:D:897:ARG:HE	1:D:905:PRO:HG2	1.71	0.56
1:D:1177:THR:H	1:D:1180:ARG:HH21	1.54	0.56
1:D:2149:VAL:O	1:D:2153:MET:HG2	2.06	0.56
1:A:173:SER:OG	1:A:178:ARG:N	2.35	0.55
1:A:375:LYS:NZ	1:A:376:ALA:O	2.38	0.55
1:B:1577:ALA:HB1	1:B:1584:ARG:HA	1.86	0.55
1:B:1776:HIS:NE2	1:B:2157:GLU:OE2	2.39	0.55
1:C:320:LYS:HZ2	1:C:347:PHE:HB3	1.71	0.55
1:C:483:MET:SD	1:C:483:MET:N	2.79	0.55
1:C:2149:VAL:O	1:C:2153:MET:HG2	2.06	0.55
1:C:2267:MET:O	1:C:2330:ARG:NH1	2.38	0.55
1:C:2466:LEU:HD11	1:C:2506:LEU:HD22	1.87	0.55
1:D:372:LEU:HD21	1:D:374:LYS:HG3	1.87	0.55
1:A:483:MET:N	1:A:483:MET:SD	2.79	0.55
1:B:483:MET:N	1:B:483:MET:SD	2.79	0.55
1:C:375:LYS:NZ	1:C:376:ALA:O	2.38	0.55
1:D:1929:MET:N	1:D:1929:MET:SD	2.76	0.55
1:D:4822:THR:HG23	1:D:4823:LEU:HD12	1.89	0.55
1:A:1453:VAL:HG23	1:A:1454:THR:H	1.71	0.55
1:B:1100:MET:HG2	1:B:1143:TRP:CH2	2.41	0.55
1:B:2466:LEU:HD11	1:B:2506:LEU:HD22	1.87	0.55
1:C:2565:CYS:SG	1:C:2566:ALA:N	2.78	0.55
1:D:395:GLN:HB3	1:D:397:GLU:HG3	1.89	0.55
1:D:1196:PRO:O	1:D:1198:GLN:NE2	2.34	0.55
1:D:1453:VAL:HG23	1:D:1454:THR:H	1.71	0.55
1:D:4795:TYR:HE2	1:D:4816:ILE:HD11	1.72	0.55

Continued on next page...

Continued from previous page...

Atom-1	Atom-2	Interatomic distance (Å)	Clash overlap (Å)
1:A:1156:THR:OG1	1:A:1157:GLU:OE1	2.19	0.55
1:A:4927:ILE:HD11	1:B:4936:ILE:CD1	2.33	0.55
1:B:2149:VAL:O	1:B:2153:MET:HG2	2.06	0.55
1:B:2995:ILE:O	1:B:2999:ALA:N	2.35	0.55
1:B:4795:TYR:HE2	1:B:4816:ILE:HD11	1.72	0.55
1:C:173:SER:OG	1:C:178:ARG:N	2.35	0.55
1:C:395:GLN:HB3	1:C:397:GLU:HG3	1.89	0.55
1:C:546:TRP:O	1:C:550:LYS:NZ	2.40	0.55
1:C:1130:GLN:OE1	1:C:1136:SER:OG	2.24	0.55
1:C:1516:ILE:HD11	1:C:1529:PHE:H	1.72	0.55
1:C:2347:GLU:O	1:C:2351:ASN:N	2.32	0.55
1:C:4666:VAL:HG23	1:C:4667:PRO:HD3	1.88	0.55
1:C:4702:ASP:OD1	1:C:4702:ASP:N	2.34	0.55
1:D:1749:PRO:HB2	1:D:1753:LYS:HA	1.89	0.55
1:A:1929:MET:N	1:A:1929:MET:SD	2.76	0.55
1:B:1516:ILE:HD11	1:B:1529:PHE:H	1.72	0.55
1:B:5026:ASP:OD1	1:B:5026:ASP:N	2.40	0.55
1:A:669:ASP:N	1:A:669:ASP:OD1	2.37	0.55
1:A:2587:TYR:O	1:A:2591:ARG:N	2.34	0.55
1:C:4822:THR:HG23	1:C:4823:LEU:HD12	1.89	0.55
1:A:1749:PRO:HB2	1:A:1753:LYS:HA	1.89	0.55
1:D:1495:VAL:HG11	1:D:1537:ASN:HA	1.88	0.55
1:D:4983:HIS:HE2	1:D:5027:CYS:HG	0.57	0.55
1:D:5026:ASP:OD1	1:D:5026:ASP:N	2.40	0.55
1:B:2971:GLN:HA	1:B:2974:ILE:HG12	1.89	0.55
1:C:897:ARG:HE	1:C:905:PRO:HG2	1.71	0.55
1:A:234:SER:HB3	1:A:246:TYR:HE2	1.72	0.55
1:B:3995:VAL:O	1:B:3999:MET:HB2	2.07	0.55
1:C:693:SER:N	1:C:694:PRO:HD3	2.20	0.55
1:C:4795:TYR:HE2	1:C:4816:ILE:HD11	1.72	0.55
1:D:1476:MET:HA	1:D:1481:GLY:HA2	1.89	0.55
1:D:2995:ILE:O	1:D:2999:ALA:N	2.35	0.55
1:D:4666:VAL:HG23	1:D:4667:PRO:HD3	1.88	0.55
1:A:1100:MET:HG2	1:A:1143:TRP:CH2	2.41	0.55
1:A:1130:GLN:OE1	1:A:1136:SER:OG	2.24	0.55
1:A:2149:VAL:O	1:A:2153:MET:HG2	2.06	0.55
1:A:2995:ILE:O	1:A:2999:ALA:N	2.35	0.55
1:B:977:LEU:HD22	1:B:1047:LEU:HD22	1.89	0.55
1:B:1476:MET:HA	1:B:1481:GLY:HA2	1.89	0.55
1:C:234:SER:HB3	1:C:246:TYR:HE2	1.72	0.55
1:C:404:ILE:HD12	1:C:483:MET:HG3	1.88	0.55

Continued on next page...

Continued from previous page...

Atom-1	Atom-2	Interatomic distance (Å)	Clash overlap (Å)
1:C:1453:VAL:HG23	1:C:1454:THR:H	1.71	0.55
1:C:1495:VAL:HG11	1:C:1537:ASN:HA	1.88	0.55
1:C:2971:GLN:HA	1:C:2974:ILE:HG12	1.89	0.55
1:D:252:VAL:HA	1:D:255:HIS:CD2	2.42	0.55
1:A:4089:SER:HB3	1:A:4092:ASP:HB2	1.89	0.54
1:B:546:TRP:O	1:B:550:LYS:NZ	2.40	0.54
1:B:1491:ASN:HA	1:B:1540:PHE:HB3	1.89	0.54
1:B:4570:ALA:O	1:B:4574:ASN:ND2	2.41	0.54
1:B:4666:VAL:HG23	1:B:4667:PRO:HD3	1.88	0.54
1:C:1177:THR:H	1:C:1180:ARG:HH21	1.54	0.54
1:D:359:TYR:HB2	1:D:374:LYS:HD2	1.90	0.54
1:D:4570:ALA:O	1:D:4574:ASN:ND2	2.41	0.54
1:A:4795:TYR:HE2	1:A:4816:ILE:HD11	1.72	0.54
1:A:4820:VAL:HG12	1:A:4822:THR:HG22	1.89	0.54
1:A:5026:ASP:N	1:A:5026:ASP:OD1	2.40	0.54
1:B:320:LYS:HZ2	1:B:347:PHE:HB3	1.72	0.54
1:B:404:ILE:HD12	1:B:483:MET:HG3	1.88	0.54
1:C:252:VAL:HA	1:C:255:HIS:CD2	2.42	0.54
1:D:1491:ASN:HA	1:D:1540:PHE:HB3	1.89	0.54
1:A:252:VAL:HA	1:A:255:HIS:CD2	2.42	0.54
1:A:359:TYR:HB2	1:A:374:LYS:HD2	1.90	0.54
1:A:1515:VAL:HA	1:A:1531:ALA:HB1	1.89	0.54
1:A:3197:LEU:HD12	1:A:3201:MET:HB2	1.89	0.54
1:A:3995:VAL:O	1:A:3999:MET:HB2	2.07	0.54
1:C:5026:ASP:N	1:C:5026:ASP:OD1	2.40	0.54
1:A:977:LEU:HD22	1:A:1047:LEU:HD22	1.89	0.54
1:B:234:SER:HB3	1:B:246:TYR:HE2	1.72	0.54
1:B:1515:VAL:HA	1:B:1531:ALA:HB1	1.89	0.54
1:B:2477:PRO:HA	1:B:2488:PRO:HA	1.90	0.54
1:C:1100:MET:HG2	1:C:1143:TRP:CH2	2.41	0.54
1:C:3995:VAL:O	1:C:3999:MET:HB2	2.07	0.54
1:D:546:TRP:O	1:D:550:LYS:NZ	2.40	0.54
1:D:1100:MET:HG2	1:D:1143:TRP:CH2	2.41	0.54
1:D:3197:LEU:HD12	1:D:3201:MET:HB2	1.89	0.54
1:D:4820:VAL:HG12	1:D:4822:THR:HG22	1.89	0.54
1:A:4570:ALA:O	1:A:4574:ASN:ND2	2.41	0.54
1:A:4822:THR:HG23	1:A:4823:LEU:HD12	1.89	0.54
1:B:4680:LYS:HE2	1:B:4686:LEU:HD13	1.90	0.54
1:C:4570:ALA:O	1:C:4574:ASN:ND2	2.41	0.54
1:D:170:ILE:HG23	1:D:197:GLN:HB3	1.90	0.54
1:D:234:SER:HB3	1:D:246:TYR:HE2	1.72	0.54

Continued on next page...

Continued from previous page...

Atom-1	Atom-2	Interatomic distance (Å)	Clash overlap (Å)
1:A:693:SER:H	1:A:694:PRO:CD	2.20	0.54
1:A:693:SER:N	1:A:694:PRO:HD3	2.20	0.54
1:A:4034:ASN:HD21	1:A:4041:ALA:HB2	1.73	0.54
1:A:4680:LYS:HE2	1:A:4686:LEU:HD13	1.90	0.54
1:B:252:VAL:HA	1:B:255:HIS:CD2	2.42	0.54
1:B:4034:ASN:HD21	1:B:4041:ALA:HB2	1.73	0.54
1:B:4139:ILE:H	1:B:4139:ILE:HD12	1.73	0.54
1:C:170:ILE:HG23	1:C:197:GLN:HB3	1.90	0.54
1:C:910:PHE:HA	1:C:913:LEU:HD12	1.90	0.54
1:C:1749:PRO:HB2	1:C:1753:LYS:HA	1.89	0.54
1:C:2965:ARG:HH12	1:C:2969:ILE:HG23	1.73	0.54
1:B:1453:VAL:HG23	1:B:1454:THR:H	1.71	0.54
1:B:4961:CYS:SG	1:B:4983:HIS:NE2	2.80	0.54
1:C:1156:THR:OG1	1:C:1157:GLU:OE1	2.19	0.54
1:C:2995:ILE:O	1:C:2999:ALA:N	2.35	0.54
1:C:4034:ASN:HD21	1:C:4041:ALA:HB2	1.73	0.54
1:D:404:ILE:HD12	1:D:483:MET:HG3	1.88	0.54
1:D:693:SER:N	1:D:694:PRO:HD3	2.20	0.54
1:D:910:PHE:HA	1:D:913:LEU:HD12	1.90	0.54
1:A:1540:PHE:HE1	1:A:1552:VAL:HG21	1.73	0.54
1:B:1130:GLN:OE1	1:B:1136:SER:OG	2.24	0.54
1:B:1177:THR:H	1:B:1180:ARG:HH21	1.54	0.54
1:B:2965:ARG:HH12	1:B:2969:ILE:HG23	1.73	0.54
1:B:4820:VAL:HG12	1:B:4822:THR:HG22	1.89	0.54
1:C:4139:ILE:H	1:C:4139:ILE:HD12	1.73	0.54
1:C:4680:LYS:HE2	1:C:4686:LEU:HD13	1.90	0.54
1:D:4089:SER:HB3	1:D:4092:ASP:HB2	1.89	0.54
1:D:4680:LYS:HE2	1:D:4686:LEU:HD13	1.90	0.54
1:A:404:ILE:HD12	1:A:483:MET:HG3	1.88	0.54
1:A:546:TRP:O	1:A:550:LYS:NZ	2.40	0.54
1:A:867:LEU:HA	1:A:870:ILE:HG22	1.90	0.54
1:B:1259:ARG:HG2	1:B:1270:LEU:HD22	1.90	0.54
1:B:1540:PHE:HE1	1:B:1552:VAL:HG21	1.73	0.54
1:B:4822:THR:HG23	1:B:4823:LEU:HD12	1.89	0.54
1:C:3240:CYS:HB3	1:C:3264:THR:H	1.73	0.54
1:D:4034:ASN:HD21	1:D:4041:ALA:HB2	1.73	0.54
1:A:2965:ARG:HH12	1:A:2969:ILE:HG23	1.73	0.54
1:A:4180:ARG:HD3	1:A:4192:ARG:NH2	2.23	0.54
1:C:4687:TYR:OH	1:C:4699:GLY:O	2.21	0.54
1:C:4820:VAL:HG12	1:C:4822:THR:HG22	1.89	0.54
1:C:4880:MET:HE3	1:D:4324:ALA:HB1	1.83	0.54

Continued on next page...

Continued from previous page...

Atom-1	Atom-2	Interatomic distance (Å)	Clash overlap (Å)
1:D:3240:CYS:HB3	1:D:3264:THR:H	1.73	0.54
1:A:170:ILE:HG23	1:A:197:GLN:HB3	1.90	0.53
1:A:1476:MET:HA	1:A:1481:GLY:HA2	1.89	0.53
1:A:2477:PRO:HA	1:A:2488:PRO:HA	1.90	0.53
1:A:4961:CYS:SG	1:A:4983:HIS:NE2	2.80	0.53
1:B:170:ILE:HG23	1:B:197:GLN:HB3	1.90	0.53
1:B:1749:PRO:HB2	1:B:1753:LYS:HA	1.89	0.53
1:B:4089:SER:HB3	1:B:4092:ASP:HB2	1.89	0.53
1:C:867:LEU:HA	1:C:870:ILE:HG22	1.90	0.53
1:C:4089:SER:HB3	1:C:4092:ASP:HB2	1.89	0.53
1:D:1540:PHE:HE1	1:D:1552:VAL:HG21	1.73	0.53
1:D:3995:VAL:O	1:D:3999:MET:HB2	2.07	0.53
1:C:977:LEU:HD22	1:C:1047:LEU:HD22	1.89	0.53
1:C:1515:VAL:HA	1:C:1531:ALA:HB1	1.89	0.53
1:D:178:ARG:NH2	1:D:194:SER:O	2.39	0.53
1:A:1491:ASN:HA	1:A:1540:PHE:HB3	1.89	0.53
1:A:1516:ILE:HD11	1:A:1529:PHE:H	1.72	0.53
1:A:2971:GLN:HA	1:A:2974:ILE:HG12	1.89	0.53
1:B:240:ASP:OD2	1:B:246:TYR:OH	2.26	0.53
1:B:359:TYR:HB2	1:B:374:LYS:HD2	1.90	0.53
1:B:3197:LEU:HD12	1:B:3201:MET:HB2	1.89	0.53
1:C:1476:MET:HA	1:C:1481:GLY:HA2	1.89	0.53
1:C:2477:PRO:HA	1:C:2488:PRO:HA	1.90	0.53
1:D:1516:ILE:HD11	1:D:1529:PHE:H	1.72	0.53
1:A:395:GLN:HB3	1:A:397:GLU:HG3	1.89	0.53
1:A:2149:VAL:O	1:A:2152:THR:OG1	2.20	0.53
1:B:395:GLN:HB3	1:B:397:GLU:HG3	1.89	0.53
1:B:3240:CYS:HB3	1:B:3264:THR:H	1.73	0.53
1:A:4139:ILE:HD12	1:A:4139:ILE:H	1.73	0.53
1:C:3292:PRO:O	1:C:3294:PRO:HD3	2.09	0.53
1:D:1515:VAL:HA	1:D:1531:ALA:HB1	1.89	0.53
1:D:2107:GLN:O	1:D:3694:LYS:NZ	2.30	0.53
1:D:2971:GLN:HA	1:D:2974:ILE:HG12	1.89	0.53
1:D:4239:GLU:OE1	1:D:4679:ARG:NH2	2.41	0.53
1:A:4816:ILE:O	1:A:4817:ALA:C	2.47	0.53
1:B:1740:PRO:HA	1:B:1743:ARG:HD2	1.91	0.53
1:D:693:SER:N	1:D:694:PRO:CD	2.72	0.53
1:D:977:LEU:HD22	1:D:1047:LEU:HD22	1.89	0.53
1:D:4139:ILE:HD12	1:D:4139:ILE:H	1.73	0.53
1:A:693:SER:N	1:A:694:PRO:CD	2.72	0.53
1:A:1740:PRO:HA	1:A:1743:ARG:HD2	1.91	0.53

Continued on next page...

Continued from previous page...

Atom-1	Atom-2	Interatomic distance (Å)	Clash overlap (Å)
1:C:359:TYR:HB2	1:C:374:LYS:HD2	1.90	0.53
1:D:4816:ILE:O	1:D:4817:ALA:C	2.47	0.53
1:D:4961:CYS:HG	1:D:4983:HIS:CE1	2.27	0.53
1:A:40:GLU:OE2	1:A:406:SER:OG	2.26	0.53
1:B:2347:GLU:O	1:B:2351:ASN:N	2.32	0.53
1:B:4239:GLU:OE1	1:B:4679:ARG:NH2	2.41	0.53
1:C:40:GLU:OE2	1:C:406:SER:OG	2.26	0.53
1:C:110:ARG:NH1	1:C:117:TYR:OH	2.42	0.53
1:C:693:SER:H	1:C:694:PRO:CD	2.20	0.53
1:C:693:SER:N	1:C:694:PRO:CD	2.72	0.53
1:C:1259:ARG:HG2	1:C:1270:LEU:HD22	1.90	0.53
1:C:3197:LEU:HD12	1:C:3201:MET:HB2	1.89	0.53
1:D:1259:ARG:HG2	1:D:1270:LEU:HD22	1.90	0.53
1:D:2649:GLU:N	1:D:2654:TYR:OH	2.42	0.53
1:D:3927:GLN:NE2	1:D:3931:SER:OG	2.42	0.53
1:A:3240:CYS:HB3	1:A:3264:THR:H	1.73	0.53
1:A:3927:GLN:NE2	1:A:3931:SER:OG	2.42	0.53
1:B:910:PHE:HA	1:B:913:LEU:HD12	1.90	0.53
1:B:1154:ASP:OD1	1:B:1156:THR:OG1	2.27	0.53
1:C:178:ARG:NH2	1:C:194:SER:O	2.39	0.53
1:C:252:VAL:HA	1:C:255:HIS:HD2	1.73	0.53
1:C:4239:GLU:OE1	1:C:4679:ARG:NH2	2.41	0.53
1:D:40:GLU:OE2	1:D:406:SER:OG	2.26	0.53
1:D:1154:ASP:OD1	1:D:1156:THR:OG1	2.27	0.53
1:D:2965:ARG:HH12	1:D:2969:ILE:HG23	1.73	0.53
1:D:3292:PRO:O	1:D:3294:PRO:HD3	2.09	0.53
1:D:4180:ARG:HD3	1:D:4192:ARG:NH2	2.23	0.53
1:A:2649:GLU:N	1:A:2654:TYR:OH	2.42	0.53
1:D:252:VAL:HA	1:D:255:HIS:HD2	1.73	0.53
1:D:2477:PRO:HA	1:D:2488:PRO:HA	1.90	0.53
1:A:910:PHE:HA	1:A:913:LEU:HD12	1.90	0.52
1:A:4239:GLU:OE1	1:A:4679:ARG:NH2	2.41	0.52
1:B:3927:GLN:NE2	1:B:3931:SER:OG	2.42	0.52
1:B:4180:ARG:HD3	1:B:4192:ARG:NH2	2.23	0.52
1:D:259:LEU:HD12	1:D:260:TRP:N	2.24	0.52
1:D:977:LEU:HG	1:D:978:THR:HG22	1.92	0.52
1:D:1021:LEU:HD23	1:D:1027:LEU:HD21	1.91	0.52
1:D:1849:LEU:HD21	1:D:1946:PHE:HE1	1.74	0.52
1:D:3245:VAL:HG13	1:D:3246:LEU:HG	1.90	0.52
1:A:1021:LEU:HD23	1:A:1027:LEU:HD21	1.91	0.52
1:A:2228:MET:SD	1:A:2229:VAL:N	2.83	0.52

Continued on next page...

Continued from previous page...

Atom-1	Atom-2	Interatomic distance (Å)	Clash overlap (Å)
1:A:2426:TYR:O	1:A:2430:ILE:HG23	2.10	0.52
1:B:110:ARG:NH1	1:B:117:TYR:OH	2.42	0.52
1:B:252:VAL:HA	1:B:255:HIS:HD2	1.73	0.52
1:B:660:GLY:HA3	1:B:750:LEU:HB3	1.91	0.52
1:B:1849:LEU:HD21	1:B:1946:PHE:HE1	1.74	0.52
1:B:2426:TYR:O	1:B:2430:ILE:HG23	2.10	0.52
1:B:3245:VAL:HG13	1:B:3246:LEU:HG	1.90	0.52
1:C:3716:LEU:HD11	1:C:3793:MET:HE3	1.90	0.52
1:D:867:LEU:HA	1:D:870:ILE:HG22	1.90	0.52
1:D:4978:HIS:ND1	1:D:4982:GLU:OE1	2.43	0.52
1:A:259:LEU:HD12	1:A:260:TRP:N	2.24	0.52
1:A:1259:ARG:HG2	1:A:1270:LEU:HD22	1.90	0.52
1:A:2361:PRO:HA	1:A:2364:PHE:HD2	1.74	0.52
1:A:4983:HIS:HE2	1:A:5027:CYS:HG	0.56	0.52
1:B:2649:GLU:N	1:B:2654:TYR:OH	2.42	0.52
1:C:615:ARG:NH1	1:C:2174:GLU:OE2	2.43	0.52
1:C:1154:ASP:OD1	1:C:1156:THR:OG1	2.27	0.52
1:C:2426:TYR:O	1:C:2430:ILE:HG23	2.10	0.52
1:C:3927:GLN:NE2	1:C:3931:SER:OG	2.42	0.52
1:C:4180:ARG:HD3	1:C:4192:ARG:NH2	2.23	0.52
1:C:4569:LEU:HD11	1:C:4649:LEU:HD22	1.92	0.52
1:A:692:TYR:CD2	1:A:826:ILE:HB	2.45	0.52
1:A:3245:VAL:HG13	1:A:3246:LEU:HG	1.90	0.52
1:B:40:GLU:OE2	1:B:406:SER:OG	2.26	0.52
1:B:259:LEU:HD12	1:B:260:TRP:N	2.24	0.52
1:B:693:SER:N	1:B:694:PRO:CD	2.72	0.52
1:B:4994:TYR:OH	1:B:4998:LYS:NZ	2.26	0.52
1:C:1491:ASN:HA	1:C:1540:PHE:HB3	1.89	0.52
1:D:110:ARG:NH1	1:D:117:TYR:OH	2.42	0.52
1:D:1836:PHE:HA	1:D:1839:VAL:HG23	1.92	0.52
1:D:2426:TYR:O	1:D:2430:ILE:HG23	2.10	0.52
1:A:110:ARG:NH1	1:A:117:TYR:OH	2.42	0.52
1:B:1836:PHE:HA	1:B:1839:VAL:HG23	1.92	0.52
1:C:307:ALA:HB1	1:C:312:THR:HG21	1.92	0.52
1:C:977:LEU:HG	1:C:978:THR:HG22	1.92	0.52
1:D:2619:LEU:O	1:D:2623:LEU:N	2.36	0.52
1:A:417:GLY:O	1:A:420:SER:OG	2.27	0.52
1:A:977:LEU:HG	1:A:978:THR:HG22	1.92	0.52
1:A:2323:TRP:CZ2	1:A:2422:ILE:HG12	2.45	0.52
1:B:4569:LEU:HD11	1:B:4649:LEU:HD22	1.92	0.52
1:C:1849:LEU:HD21	1:C:1946:PHE:HE1	1.74	0.52

Continued on next page...

Continued from previous page...

Atom-1	Atom-2	Interatomic distance (Å)	Clash overlap (Å)
1:D:660:GLY:HA3	1:D:750:LEU:HB3	1.91	0.52
1:D:4961:CYS:SG	1:D:4983:HIS:NE2	2.80	0.52
1:A:1154:ASP:OD1	1:A:1156:THR:OG1	2.27	0.52
1:A:3292:PRO:O	1:A:3294:PRO:HD3	2.09	0.52
1:B:417:GLY:O	1:B:420:SER:OG	2.27	0.52
1:B:2440:MET:HE1	1:B:2508:ARG:HH11	1.74	0.52
1:C:259:LEU:HD12	1:C:260:TRP:N	2.24	0.52
1:C:1540:PHE:HE1	1:C:1552:VAL:HG21	1.73	0.52
1:D:307:ALA:HB1	1:D:312:THR:HG21	1.92	0.52
1:D:719:LEU:O	1:D:720:HIS:ND1	2.43	0.52
1:D:2228:MET:SD	1:D:2229:VAL:N	2.83	0.52
1:D:2361:PRO:HA	1:D:2364:PHE:HD2	1.74	0.52
1:A:1836:PHE:HA	1:A:1839:VAL:HG23	1.92	0.52
1:A:1849:LEU:HD21	1:A:1946:PHE:HE1	1.74	0.52
1:C:1235:THR:HG22	1:C:1607:ARG:HH21	1.75	0.52
1:B:20:VAL:HG21	1:B:202:MET:HB3	1.92	0.52
1:B:2021:CYS:HB2	1:B:2028:ARG:NH2	2.25	0.52
1:C:692:TYR:CD2	1:C:826:ILE:HB	2.45	0.52
1:C:2649:GLU:N	1:C:2654:TYR:OH	2.42	0.52
1:C:3916:ILE:O	1:C:3919:THR:OG1	2.26	0.52
1:C:4961:CYS:SG	1:C:4983:HIS:NE2	2.80	0.52
1:D:615:ARG:NH1	1:D:2174:GLU:OE2	2.43	0.52
1:D:692:TYR:CD2	1:D:826:ILE:HB	2.45	0.52
1:D:2440:MET:HE1	1:D:2508:ARG:HH11	1.74	0.52
1:A:615:ARG:NH1	1:A:2174:GLU:OE2	2.43	0.52
1:A:4978:HIS:ND1	1:A:4982:GLU:OE1	2.43	0.52
1:B:178:ARG:NH2	1:B:194:SER:O	2.39	0.52
1:B:2228:MET:SD	1:B:2229:VAL:N	2.83	0.52
1:B:4978:HIS:ND1	1:B:4982:GLU:OE1	2.43	0.52
1:C:597:HIS:HB2	1:C:1665:HIS:ND1	2.25	0.52
1:D:1712:TYR:HE2	1:D:1841:VAL:HB	1.75	0.52
1:D:3155:ASP:N	1:D:3155:ASP:OD1	2.43	0.52
1:A:307:ALA:HB1	1:A:312:THR:HG21	1.92	0.51
1:A:320:LYS:HZ2	1:A:347:PHE:HB3	1.75	0.51
1:A:3155:ASP:N	1:A:3155:ASP:OD1	2.43	0.51
1:A:4961:CYS:HG	1:A:4983:HIS:CE1	2.27	0.51
1:B:692:TYR:CD2	1:B:826:ILE:HB	2.45	0.51
1:B:1770:SER:OG	1:B:1771:LEU:N	2.44	0.51
1:B:4690:GLU:HG2	1:B:4691:GLN:H	1.76	0.51
1:B:4816:ILE:O	1:B:4817:ALA:C	2.47	0.51
1:C:1836:PHE:HA	1:C:1839:VAL:HG23	1.92	0.51

Continued on next page...

Continued from previous page...

Atom-1	Atom-2	Interatomic distance (Å)	Clash overlap (Å)
1:C:2228:MET:SD	1:C:2229:VAL:N	2.83	0.51
1:C:3245:VAL:HG13	1:C:3246:LEU:HG	1.90	0.51
1:C:4978:HIS:ND1	1:C:4982:GLU:OE1	2.43	0.51
1:D:240:ASP:OD2	1:D:246:TYR:OH	2.26	0.51
1:D:1235:THR:HG22	1:D:1607:ARG:HH21	1.75	0.51
1:A:719:LEU:O	1:A:720:HIS:ND1	2.43	0.51
1:B:597:HIS:HB2	1:B:1665:HIS:ND1	2.25	0.51
1:B:867:LEU:HA	1:B:870:ILE:HG22	1.90	0.51
1:C:660:GLY:HA3	1:C:750:LEU:HB3	1.91	0.51
1:C:719:LEU:O	1:C:720:HIS:ND1	2.43	0.51
1:C:2323:TRP:CZ2	1:C:2422:ILE:HG12	2.45	0.51
1:C:2324:ASN:OD1	1:C:2324:ASN:N	2.43	0.51
1:D:20:VAL:HG21	1:D:202:MET:HB3	1.92	0.51
1:D:597:HIS:HB2	1:D:1665:HIS:ND1	2.25	0.51
1:D:2323:TRP:CZ2	1:D:2422:ILE:HG12	2.45	0.51
1:D:4690:GLU:HG2	1:D:4691:GLN:H	1.76	0.51
1:A:20:VAL:HG21	1:A:202:MET:HB3	1.92	0.51
1:A:2440:MET:HE1	1:A:2508:ARG:HH11	1.74	0.51
1:A:4690:GLU:HG2	1:A:4691:GLN:H	1.76	0.51
1:B:307:ALA:HB1	1:B:312:THR:HG21	1.92	0.51
1:B:786:GLY:N	1:B:1630:CYS:SG	2.78	0.51
1:B:977:LEU:HG	1:B:978:THR:HG22	1.92	0.51
1:B:1235:THR:HG22	1:B:1607:ARG:HH21	1.75	0.51
1:B:2323:TRP:CZ2	1:B:2422:ILE:HG12	2.45	0.51
1:B:2324:ASN:OD1	1:B:2324:ASN:N	2.43	0.51
1:B:3292:PRO:O	1:B:3294:PRO:HD3	2.09	0.51
1:C:1703:LEU:HG	1:C:1704:PRO:HD2	1.92	0.51
1:C:1740:PRO:HA	1:C:1743:ARG:HD2	1.91	0.51
1:C:2654:TYR:HA	1:C:2657:LEU:HD12	1.92	0.51
1:C:1155:LEU:HD12	1:C:1184:ILE:HD13	1.93	0.51
1:C:1770:SER:OG	1:C:1771:LEU:N	2.44	0.51
1:C:4816:ILE:O	1:C:4817:ALA:C	2.47	0.51
1:D:2654:TYR:HA	1:D:2657:LEU:HD12	1.92	0.51
1:D:4569:LEU:HD11	1:D:4649:LEU:HD22	1.92	0.51
1:A:356:TRP:O	1:A:379:HIS:N	2.30	0.51
1:A:660:GLY:HA3	1:A:750:LEU:HB3	1.91	0.51
1:A:1770:SER:OG	1:A:1771:LEU:N	2.44	0.51
1:A:4569:LEU:HD11	1:A:4649:LEU:HD22	1.92	0.51
1:B:615:ARG:NH1	1:B:2174:GLU:OE2	2.43	0.51
1:B:2654:TYR:HA	1:B:2657:LEU:HD12	1.92	0.51
1:C:2440:MET:HE1	1:C:2508:ARG:HH11	1.74	0.51

Continued on next page...

Continued from previous page...

Atom-1	Atom-2	Interatomic distance (Å)	Clash overlap (Å)
1:C:3657:TYR:CE2	1:C:3660:ALA:HB3	2.46	0.51
1:D:786:GLY:N	1:D:1630:CYS:SG	2.78	0.51
1:D:1740:PRO:HA	1:D:1743:ARG:HD2	1.91	0.51
1:D:1974:ARG:HG3	1:D:3642:TYR:CG	2.46	0.51
1:D:2021:CYS:HB2	1:D:2028:ARG:NH2	2.25	0.51
1:A:1712:TYR:HE2	1:A:1841:VAL:HB	1.75	0.51
1:A:4994:TYR:OH	1:A:4998:LYS:NZ	2.26	0.51
1:B:1155:LEU:HD12	1:B:1184:ILE:HD13	1.93	0.51
1:C:20:VAL:HG21	1:C:202:MET:HB3	1.92	0.51
1:C:596:ASN:HD21	1:C:598:LYS:HD2	1.76	0.51
1:C:1021:LEU:HD23	1:C:1027:LEU:HD21	1.91	0.51
1:C:2295:LEU:O	1:C:2299:VAL:HG22	2.11	0.51
1:C:3015:LEU:HB3	1:C:3018:LEU:HD22	1.93	0.51
1:D:487:VAL:O	1:D:491:ILE:HG13	2.11	0.51
1:D:3716:LEU:HD11	1:D:3793:MET:HE3	1.91	0.51
1:B:1021:LEU:HD23	1:B:1027:LEU:HD21	1.91	0.51
1:B:1703:LEU:HG	1:B:1704:PRO:HD2	1.92	0.51
1:C:356:TRP:O	1:C:379:HIS:N	2.30	0.51
1:C:2183:GLY:O	1:C:2187:ASN:ND2	2.44	0.51
1:C:2361:PRO:HA	1:C:2364:PHE:HD2	1.74	0.51
1:D:2659:THR:O	1:D:2663:ASN:ND2	2.37	0.51
1:A:240:ASP:OD2	1:A:246:TYR:OH	2.26	0.51
1:A:252:VAL:HA	1:A:255:HIS:HD2	1.73	0.51
1:A:1155:LEU:HD12	1:A:1184:ILE:HD13	1.93	0.51
1:A:1284:VAL:O	1:A:1508:ARG:NH2	2.44	0.51
1:A:2295:LEU:O	1:A:2299:VAL:HG22	2.11	0.51
1:A:2654:TYR:HA	1:A:2657:LEU:HD12	1.92	0.51
1:A:3696:ASP:OD1	1:A:3696:ASP:N	2.43	0.51
1:A:4244:GLU:HB3	1:A:4668:LEU:HD21	1.93	0.51
1:B:2183:GLY:O	1:B:2187:ASN:ND2	2.44	0.51
1:B:2295:LEU:O	1:B:2299:VAL:HG22	2.11	0.51
1:C:3155:ASP:OD1	1:C:3155:ASP:N	2.43	0.51
1:C:4690:GLU:HG2	1:C:4691:GLN:H	1.76	0.51
1:D:3657:TYR:CE2	1:D:3660:ALA:HB3	2.46	0.51
1:A:597:HIS:HB2	1:A:1665:HIS:ND1	2.25	0.51
1:B:77:ALA:HB2	1:C:3935:TRP:NE1	2.26	0.51
1:B:596:ASN:HD21	1:B:598:LYS:HD2	1.76	0.51
1:B:793:LEU:HD22	1:B:796:ARG:H	1.76	0.51
1:C:1738:LEU:HB2	1:C:2146:PRO:HD3	1.93	0.51
1:C:3658:LYS:HD2	1:C:3661:TRP:CZ3	2.46	0.51
1:D:553:ARG:HH21	1:D:589:LEU:HD13	1.76	0.51

Continued on next page...

Continued from previous page...

Atom-1	Atom-2	Interatomic distance (Å)	Clash overlap (Å)
1:D:1284:VAL:O	1:D:1508:ARG:NH2	2.44	0.51
1:D:1738:LEU:HB2	1:D:2146:PRO:HD3	1.93	0.51
1:D:1770:SER:OG	1:D:1771:LEU:N	2.44	0.51
1:D:3275:PRO:HA	1:D:3278:CYS:SG	2.51	0.51
1:A:487:VAL:O	1:A:491:ILE:HG13	2.11	0.51
1:A:1974:ARG:HG3	1:A:3642:TYR:CG	2.46	0.51
1:A:3935:TRP:NE1	1:D:77:ALA:HB2	2.26	0.51
1:C:1712:TYR:HE2	1:C:1841:VAL:HB	1.75	0.51
1:C:2021:CYS:HB2	1:C:2028:ARG:NH2	2.25	0.51
1:A:3275:PRO:HA	1:A:3278:CYS:SG	2.51	0.50
1:A:4679:ARG:HH21	1:A:5017:ARG:NH1	2.09	0.50
1:C:1974:ARG:HG3	1:C:3642:TYR:CG	2.46	0.50
1:C:4244:GLU:HB3	1:C:4668:LEU:HD21	1.93	0.50
1:A:77:ALA:HB2	1:B:3935:TRP:NE1	2.26	0.50
1:A:1738:LEU:HB2	1:A:2146:PRO:HD3	1.93	0.50
1:A:2021:CYS:HB2	1:A:2028:ARG:NH2	2.25	0.50
1:B:273:HIS:CE1	1:B:337:PRO:HA	2.46	0.50
1:B:2361:PRO:HA	1:B:2364:PHE:HD2	1.74	0.50
1:B:3657:TYR:CE2	1:B:3660:ALA:HB3	2.46	0.50
1:B:4244:GLU:HB3	1:B:4668:LEU:HD21	1.93	0.50
1:B:4696:ASP:OD1	1:B:4696:ASP:N	2.44	0.50
1:C:273:HIS:CE1	1:C:337:PRO:HA	2.46	0.50
1:C:487:VAL:O	1:C:491:ILE:HG13	2.11	0.50
1:C:4240:ASP:HA	1:C:4671:PHE:HE2	1.76	0.50
1:D:596:ASN:HD21	1:D:598:LYS:HD2	1.76	0.50
1:D:693:SER:H	1:D:694:PRO:CD	2.20	0.50
1:A:105:HIS:H	1:A:150:MET:HB2	1.76	0.50
1:A:340:LYS:O	1:A:344:SER:OG	2.25	0.50
1:A:1235:THR:HG22	1:A:1607:ARG:HH21	1.75	0.50
1:B:487:VAL:O	1:B:491:ILE:HG13	2.11	0.50
1:B:1284:VAL:O	1:B:1508:ARG:NH2	2.44	0.50
1:B:1738:LEU:HB2	1:B:2146:PRO:HD3	1.93	0.50
1:B:1974:ARG:HG3	1:B:3642:TYR:CG	2.46	0.50
1:B:3275:PRO:HA	1:B:3278:CYS:SG	2.51	0.50
1:B:4240:ASP:HA	1:B:4671:PHE:HE2	1.76	0.50
1:C:793:LEU:HD22	1:C:796:ARG:H	1.76	0.50
1:C:1748:PHE:O	1:C:1748:PHE:CG	2.64	0.50
1:A:167:ASP:N	1:A:167:ASP:OD1	2.44	0.50
1:A:1703:LEU:HG	1:A:1704:PRO:HD2	1.92	0.50
1:B:3916:ILE:O	1:B:3919:THR:OG1	2.26	0.50
1:C:77:ALA:HB2	1:D:3935:TRP:NE1	2.26	0.50

Continued on next page...

Continued from previous page...

Atom-1	Atom-2	Interatomic distance (Å)	Clash overlap (Å)
1:C:167:ASP:OD1	1:C:167:ASP:N	2.44	0.50
1:C:1284:VAL:O	1:C:1508:ARG:NH2	2.44	0.50
1:C:4679:ARG:HH21	1:C:5017:ARG:NH1	2.09	0.50
1:D:273:HIS:CE1	1:D:337:PRO:HA	2.46	0.50
1:D:793:LEU:HD13	1:D:796:ARG:HB2	1.94	0.50
1:D:1155:LEU:HD12	1:D:1184:ILE:HD13	1.93	0.50
1:A:553:ARG:HH21	1:A:589:LEU:HD13	1.76	0.50
1:A:596:ASN:HD21	1:A:598:LYS:HD2	1.76	0.50
1:A:3015:LEU:HB3	1:A:3018:LEU:HD22	1.93	0.50
1:A:3657:TYR:CE2	1:A:3660:ALA:HB3	2.46	0.50
1:A:4240:ASP:HA	1:A:4671:PHE:HE2	1.76	0.50
1:B:3658:LYS:HD2	1:B:3661:TRP:CZ3	2.46	0.50
1:C:417:GLY:O	1:C:420:SER:OG	2.27	0.50
1:C:490:CYS:O	1:C:494:LEU:HG	2.12	0.50
1:C:4930:ALA:HB3	1:D:4937:ILE:HD11	1.93	0.50
1:D:1703:LEU:HG	1:D:1704:PRO:HD2	1.92	0.50
1:D:3015:LEU:HB3	1:D:3018:LEU:HD22	1.93	0.50
1:D:4679:ARG:HH21	1:D:5017:ARG:NH1	2.09	0.50
1:A:273:HIS:CE1	1:A:337:PRO:HA	2.46	0.50
1:A:793:LEU:HD22	1:A:796:ARG:H	1.76	0.50
1:A:2183:GLY:O	1:A:2187:ASN:ND2	2.44	0.50
1:A:2271:THR:N	1:A:2274:ASP:OD2	2.45	0.50
1:C:553:ARG:HH21	1:C:589:LEU:HD13	1.76	0.50
1:C:793:LEU:HD13	1:C:796:ARG:HB2	1.94	0.50
1:D:1748:PHE:CG	1:D:1748:PHE:O	2.64	0.50
1:D:1778:SER:OG	1:D:1799:SER:O	2.28	0.50
1:D:2295:LEU:O	1:D:2299:VAL:HG22	2.11	0.50
1:B:610:ASN:OD1	1:B:610:ASN:N	2.44	0.50
1:B:719:LEU:O	1:B:720:HIS:ND1	2.43	0.50
1:B:1712:TYR:HE2	1:B:1841:VAL:HB	1.75	0.50
1:B:1748:PHE:CG	1:B:1748:PHE:O	2.64	0.50
1:B:4679:ARG:HH21	1:B:5017:ARG:NH1	2.09	0.50
1:C:105:HIS:H	1:C:150:MET:HB2	1.76	0.50
1:C:683:ARG:O	1:C:782:SER:N	2.42	0.50
1:C:1087:ARG:HB2	1:C:1223:PHE:CD2	2.47	0.50
1:C:4696:ASP:N	1:C:4696:ASP:OD1	2.44	0.50
1:D:3658:LYS:HD2	1:D:3661:TRP:CZ3	2.46	0.50
1:A:615:ARG:CZ	1:A:2168:VAL:HG21	2.42	0.50
1:A:3935:TRP:CE2	1:D:77:ALA:CB	2.95	0.50
1:B:2271:THR:N	1:B:2274:ASP:OD2	2.45	0.50
1:B:3155:ASP:N	1:B:3155:ASP:OD1	2.43	0.50

Continued on next page...

Continued from previous page...

Atom-1	Atom-2	Interatomic distance (Å)	Clash overlap (Å)
1:D:2183:GLY:O	1:D:2187:ASN:ND2	2.44	0.50
1:D:4696:ASP:OD1	1:D:4696:ASP:N	2.44	0.50
1:A:610:ASN:OD1	1:A:610:ASN:N	2.44	0.50
1:A:972:LEU:HB2	1:A:1044:ARG:HH21	1.77	0.50
1:A:1087:ARG:HB2	1:A:1223:PHE:CD2	2.47	0.50
1:A:3658:LYS:HD2	1:A:3661:TRP:CZ3	2.46	0.50
1:C:877:ASN:OD1	1:C:970:LEU:HB2	2.12	0.50
1:D:1087:ARG:HB2	1:D:1223:PHE:CD2	2.47	0.50
1:D:4244:GLU:HB3	1:D:4668:LEU:HD21	1.93	0.50
1:A:1640:HIS:HE2	1:A:1645:ASN:HA	1.77	0.49
1:A:1748:PHE:CG	1:A:1748:PHE:O	2.64	0.49
1:B:709:ASP:OD1	1:B:709:ASP:N	2.45	0.49
1:B:877:ASN:OD1	1:B:970:LEU:HB2	2.12	0.49
1:B:1087:ARG:HB2	1:B:1223:PHE:CD2	2.47	0.49
1:C:62:LEU:HB3	1:C:261:ARG:HH12	1.77	0.49
1:C:786:GLY:N	1:C:1630:CYS:SG	2.78	0.49
1:C:3275:PRO:HA	1:C:3278:CYS:SG	2.51	0.49
1:D:167:ASP:N	1:D:167:ASP:OD1	2.44	0.49
1:D:615:ARG:CZ	1:D:2168:VAL:HG21	2.42	0.49
1:D:1640:HIS:HE2	1:D:1645:ASN:HA	1.77	0.49
1:D:2271:THR:N	1:D:2274:ASP:OD2	2.45	0.49
1:A:793:LEU:HD13	1:A:796:ARG:HB2	1.94	0.49
1:A:2324:ASN:OD1	1:A:2324:ASN:N	2.43	0.49
1:B:62:LEU:HB3	1:B:261:ARG:HH12	1.77	0.49
1:C:110:ARG:HA	1:C:117:TYR:HD1	1.78	0.49
1:C:894:GLY:HA3	1:C:903:LEU:HD13	1.94	0.49
1:D:972:LEU:HB2	1:D:1044:ARG:HH21	1.77	0.49
1:A:1699:GLU:OE1	1:A:1813:ARG:NH2	2.46	0.49
1:B:77:ALA:CB	1:C:3935:TRP:CE2	2.95	0.49
1:B:490:CYS:O	1:B:494:LEU:HG	2.12	0.49
1:B:3696:ASP:N	1:B:3696:ASP:OD1	2.43	0.49
1:C:615:ARG:CZ	1:C:2168:VAL:HG21	2.42	0.49
1:D:490:CYS:O	1:D:494:LEU:HG	2.12	0.49
1:D:793:LEU:HD22	1:D:796:ARG:H	1.76	0.49
1:D:2009:LEU:HD11	1:D:2023:LEU:HD22	1.95	0.49
1:D:4240:ASP:HA	1:D:4671:PHE:HE2	1.76	0.49
1:B:553:ARG:HH21	1:B:589:LEU:HD13	1.76	0.49
1:B:3015:LEU:HB3	1:B:3018:LEU:HD22	1.93	0.49
1:A:393:CYS:O	1:A:394:GLN:NE2	2.45	0.49
1:A:490:CYS:O	1:A:494:LEU:HG	2.12	0.49
1:A:2009:LEU:HD11	1:A:2023:LEU:HD22	1.95	0.49

Continued on next page...

Continued from previous page...

Atom-1	Atom-2	Interatomic distance (Å)	Clash overlap (Å)
1:A:4968:PHE:O	1:A:4974:GLY:HA3	2.13	0.49
1:B:2587:TYR:O	1:B:2591:ARG:N	2.34	0.49
1:B:4961:CYS:SG	1:B:4983:HIS:HE1	2.33	0.49
1:B:4983:HIS:HE2	1:B:5027:CYS:HG	0.56	0.49
1:C:2271:THR:N	1:C:2274:ASP:OD2	2.45	0.49
1:D:1699:GLU:OE1	1:D:1813:ARG:NH2	2.46	0.49
1:A:24:CYS:SG	1:A:25:SER:N	2.86	0.49
1:B:105:HIS:H	1:B:150:MET:HB2	1.76	0.49
1:B:972:LEU:HB2	1:B:1044:ARG:HH21	1.77	0.49
1:B:1177:THR:OG1	1:B:1180:ARG:NE	2.46	0.49
1:B:1640:HIS:HE2	1:B:1645:ASN:HA	1.77	0.49
1:B:2149:VAL:O	1:B:2152:THR:OG1	2.20	0.49
1:D:105:HIS:H	1:D:150:MET:HB2	1.76	0.49
1:D:303:ASP:OD1	1:D:304:ALA:N	2.46	0.49
1:D:1177:THR:OG1	1:D:1180:ARG:NE	2.46	0.49
1:A:110:ARG:HA	1:A:117:TYR:HD1	1.78	0.49
1:A:877:ASN:OD1	1:A:970:LEU:HB2	2.12	0.49
1:B:110:ARG:HA	1:B:117:TYR:HD1	1.78	0.49
1:B:167:ASP:N	1:B:167:ASP:OD1	2.44	0.49
1:B:615:ARG:CZ	1:B:2168:VAL:HG21	2.42	0.49
1:B:4968:PHE:O	1:B:4974:GLY:HA3	2.13	0.49
1:C:875:ALA:HA	1:C:878:ILE:HG12	1.95	0.49
1:D:393:CYS:O	1:D:394:GLN:NE2	2.45	0.49
1:D:877:ASN:OD1	1:D:970:LEU:HB2	2.12	0.49
1:A:46:LEU:HA	1:A:136:GLY:HA3	1.95	0.49
1:A:77:ALA:CB	1:B:3935:TRP:CE2	2.95	0.49
1:B:683:ARG:O	1:B:782:SER:N	2.42	0.49
1:B:4843:LEU:HD22	1:C:4823:LEU:HD23	1.94	0.49
1:C:393:CYS:O	1:C:394:GLN:NE2	2.45	0.49
1:C:972:LEU:HB2	1:C:1044:ARG:HH21	1.77	0.49
1:D:610:ASN:OD1	1:D:610:ASN:N	2.44	0.49
1:A:1087:ARG:HB2	1:A:1223:PHE:CE2	2.48	0.49
1:A:4554:TYR:HA	1:A:4557:ARG:HH21	1.78	0.49
1:B:320:LYS:HB2	1:B:356:TRP:NE1	2.28	0.49
1:B:894:GLY:HA3	1:B:903:LEU:HD13	1.94	0.49
1:B:3005:LEU:HA	1:B:3051:ARG:HH21	1.78	0.49
1:D:1152:MET:HB3	1:D:1161:ILE:HB	1.94	0.49
1:D:4968:PHE:O	1:D:4974:GLY:HA3	2.13	0.49
1:A:1148:VAL:HG21	1:A:1212:ARG:HG3	1.95	0.49
1:A:3233:PRO:HG3	1:A:3306:ALA:HB1	1.95	0.49
1:B:24:CYS:SG	1:B:25:SER:N	2.86	0.49

Continued on next page...

Continued from previous page...

Atom-1	Atom-2	Interatomic distance (Å)	Clash overlap (Å)
1:B:303:ASP:OD1	1:B:304:ALA:N	2.46	0.49
1:B:793:LEU:HD13	1:B:796:ARG:HB2	1.94	0.49
1:B:1148:VAL:HG21	1:B:1212:ARG:HG3	1.95	0.49
1:B:1699:GLU:OE1	1:B:1813:ARG:NH2	2.46	0.49
1:B:2619:LEU:O	1:B:2623:LEU:N	2.36	0.49
1:B:4044:MET:O	1:B:4047:MET:HG3	2.13	0.49
1:B:4232:GLU:HG2	1:B:5019:TRP:HE1	1.78	0.49
1:C:610:ASN:N	1:C:610:ASN:OD1	2.44	0.49
1:C:4983:HIS:HE2	1:C:5027:CYS:HG	0.55	0.49
1:D:110:ARG:HA	1:D:117:TYR:HD1	1.78	0.49
1:D:417:GLY:O	1:D:420:SER:OG	2.27	0.49
1:D:709:ASP:OD1	1:D:709:ASP:N	2.45	0.49
1:A:580:GLU:HG3	1:A:620:LEU:HD22	1.95	0.48
1:A:662:TRP:HZ3	1:A:811:CYS:HA	1.78	0.48
1:A:2532:ALA:HB1	1:A:2577:ILE:HG21	1.95	0.48
1:A:3005:LEU:HA	1:A:3051:ARG:HH21	1.78	0.48
1:A:4044:MET:O	1:A:4047:MET:HG3	2.13	0.48
1:A:4823:LEU:HD23	1:D:4843:LEU:HD22	1.94	0.48
1:B:15:ARG:NH1	1:B:100:THR:OG1	2.46	0.48
1:B:1087:ARG:HB2	1:B:1223:PHE:CE2	2.48	0.48
1:C:77:ALA:CB	1:D:3935:TRP:CE2	2.95	0.48
1:C:240:ASP:OD2	1:C:246:TYR:OH	2.26	0.48
1:C:1152:MET:HB3	1:C:1161:ILE:HB	1.94	0.48
1:D:207:SER:OG	1:D:334:MET:SD	2.59	0.48
1:D:875:ALA:HA	1:D:878:ILE:HG12	1.95	0.48
1:D:1079:LYS:NZ	1:D:1655:GLU:OE1	2.46	0.48
1:D:2532:ALA:HB1	1:D:2577:ILE:HG21	1.95	0.48
1:D:4044:MET:O	1:D:4047:MET:HG3	2.13	0.48
1:A:894:GLY:HA3	1:A:903:LEU:HD13	1.94	0.48
1:A:1177:THR:OG1	1:A:1180:ARG:NE	2.46	0.48
1:A:2170:MET:HE3	1:A:2170:MET:H	1.77	0.48
1:B:1079:LYS:NZ	1:B:1655:GLU:OE1	2.46	0.48
1:C:1699:GLU:OE1	1:C:1813:ARG:NH2	2.46	0.48
1:A:426:ARG:HG3	1:A:431:PRO:HA	1.95	0.48
1:A:821:LEU:O	1:A:822:ARG:NE	2.46	0.48
1:A:2619:LEU:O	1:A:2623:LEU:N	2.36	0.48
1:B:2170:MET:CE	1:B:2170:MET:H	2.26	0.48
1:C:303:ASP:OD1	1:C:304:ALA:N	2.46	0.48
1:C:426:ARG:HG3	1:C:431:PRO:HA	1.95	0.48
1:C:1640:HIS:HE2	1:C:1645:ASN:HA	1.77	0.48
1:C:2009:LEU:HD11	1:C:2023:LEU:HD22	1.95	0.48

Continued on next page...

Continued from previous page...

Atom-1	Atom-2	Interatomic distance (Å)	Clash overlap (Å)
1:C:2619:LEU:O	1:C:2623:LEU:N	2.36	0.48
1:C:4554:TYR:HA	1:C:4557:ARG:HH21	1.78	0.48
1:D:426:ARG:HG3	1:D:431:PRO:HA	1.95	0.48
1:D:580:GLU:HG3	1:D:620:LEU:HD22	1.95	0.48
1:D:1087:ARG:HB2	1:D:1223:PHE:CE2	2.48	0.48
1:D:2170:MET:CE	1:D:2170:MET:H	2.26	0.48
1:A:786:GLY:N	1:A:1630:CYS:SG	2.78	0.48
1:A:2125:HIS:HB2	1:A:3725:TYR:HE1	1.79	0.48
1:A:4937:ILE:HD11	1:D:4930:ALA:HB3	1.93	0.48
1:B:393:CYS:O	1:B:394:GLN:NE2	2.45	0.48
1:B:1152:MET:HB3	1:B:1161:ILE:HB	1.94	0.48
1:C:709:ASP:N	1:C:709:ASP:OD1	2.45	0.48
1:C:1778:SER:OG	1:C:1799:SER:O	2.28	0.48
1:C:2355:ARG:O	1:C:2359:ARG:HG2	2.13	0.48
1:C:3005:LEU:HA	1:C:3051:ARG:HH21	1.78	0.48
1:D:62:LEU:HB3	1:D:261:ARG:HH12	1.77	0.48
1:A:303:ASP:OD1	1:A:304:ALA:N	2.46	0.48
1:A:1079:LYS:NZ	1:A:1655:GLU:OE1	2.46	0.48
1:B:46:LEU:HA	1:B:136:GLY:HA3	1.95	0.48
1:B:426:ARG:HG3	1:B:431:PRO:HA	1.95	0.48
1:B:2009:LEU:HD11	1:B:2023:LEU:HD22	1.95	0.48
1:C:1087:ARG:HB2	1:C:1223:PHE:CE2	2.48	0.48
1:D:24:CYS:SG	1:D:25:SER:N	2.86	0.48
1:D:46:LEU:HA	1:D:136:GLY:HA3	1.95	0.48
1:D:320:LYS:HB2	1:D:356:TRP:NE1	2.28	0.48
1:D:2125:HIS:HB2	1:D:3725:TYR:HE1	1.79	0.48
1:A:320:LYS:HB2	1:A:356:TRP:NE1	2.28	0.48
1:A:2376:LEU:O	1:A:2380:ILE:HG12	2.14	0.48
1:A:4843:LEU:HD22	1:B:4823:LEU:HD23	1.94	0.48
1:B:1430:THR:OG1	1:B:1431:THR:N	2.46	0.48
1:C:1186:ASP:N	1:C:1186:ASP:OD1	2.46	0.48
1:C:1430:THR:OG1	1:C:1431:THR:N	2.46	0.48
1:C:2003:GLN:NE2	1:C:2007:ASN:OD1	2.47	0.48
1:C:2342:ASN:OD1	1:C:2342:ASN:N	2.47	0.48
1:C:4984:ASN:O	1:C:4985:LEU:HB2	2.14	0.48
1:D:894:GLY:HA3	1:D:903:LEU:HD13	1.94	0.48
1:D:2587:TYR:O	1:D:2591:ARG:N	2.34	0.48
1:A:1152:MET:HB3	1:A:1161:ILE:HB	1.94	0.48
1:B:224:HIS:ND1	1:B:229:GLU:OE1	2.35	0.48
1:B:662:TRP:HZ3	1:B:811:CYS:HA	1.78	0.48
1:B:4930:ALA:HB3	1:C:4937:ILE:HD11	1.93	0.48

Continued on next page...

Continued from previous page...

Atom-1	Atom-2	Interatomic distance (Å)	Clash overlap (Å)
1:C:320:LYS:HB2	1:C:356:TRP:NE1	2.28	0.48
1:C:662:TRP:HZ3	1:C:811:CYS:HA	1.78	0.48
1:C:1177:THR:OG1	1:C:1180:ARG:NE	2.46	0.48
1:C:4044:MET:O	1:C:4047:MET:HG3	2.13	0.48
1:C:4968:PHE:O	1:C:4974:GLY:HA3	2.13	0.48
1:D:2376:LEU:O	1:D:2380:ILE:HG12	2.14	0.48
1:D:3549:VAL:HB	1:D:3553:LEU:HD22	1.96	0.48
1:A:62:LEU:HB3	1:A:261:ARG:HH12	1.77	0.48
1:A:4198:SER:OG	1:A:4201:ASN:OD1	2.32	0.48
1:B:618:GLN:O	1:B:622:THR:HG23	2.14	0.48
1:B:2125:HIS:HB2	1:B:3725:TYR:HE1	1.79	0.48
1:B:2524:VAL:O	1:B:2527:LEU:N	2.41	0.48
1:B:3233:PRO:HG3	1:B:3306:ALA:HB1	1.95	0.48
1:C:821:LEU:O	1:C:822:ARG:NE	2.46	0.48
1:C:2125:HIS:HB2	1:C:3725:TYR:HE1	1.79	0.48
1:D:1430:THR:OG1	1:D:1431:THR:N	2.46	0.48
1:D:4156:HIS:H	1:D:4161:ARG:HH22	1.62	0.48
1:D:4198:SER:OG	1:D:4201:ASN:OD1	2.32	0.48
1:A:22:LEU:HD12	1:A:23:GLN:H	1.79	0.48
1:A:1186:ASP:OD1	1:A:1186:ASP:N	2.46	0.48
1:A:1973:GLN:OE1	1:A:1976:ARG:NH2	2.47	0.48
1:A:2170:MET:H	1:A:2170:MET:CE	2.26	0.48
1:B:821:LEU:O	1:B:822:ARG:NE	2.46	0.48
1:B:2355:ARG:O	1:B:2359:ARG:HG2	2.13	0.48
1:B:4198:SER:OG	1:B:4201:ASN:OD1	2.32	0.48
1:C:24:CYS:SG	1:C:25:SER:N	2.86	0.48
1:C:839:LEU:HD23	1:C:839:LEU:H	1.79	0.48
1:C:1079:LYS:NZ	1:C:1655:GLU:OE1	2.46	0.48
1:C:1973:GLN:OE1	1:C:1976:ARG:NH2	2.47	0.48
1:C:3186:LEU:HA	1:C:3229:ILE:HG23	1.96	0.48
1:C:3233:PRO:HG3	1:C:3306:ALA:HB1	1.95	0.48
1:C:4843:LEU:HD22	1:D:4823:LEU:HD23	1.94	0.48
1:C:4868:ASP:OD1	1:C:4868:ASP:N	2.47	0.48
1:D:3357:HIS:O	1:D:3361:THR:OG1	2.25	0.48
1:D:4126:GLU:O	1:D:4130:ASN:ND2	2.47	0.48
1:D:4232:GLU:HG2	1:D:5019:TRP:HE1	1.78	0.48
1:D:4554:TYR:HA	1:D:4557:ARG:HH21	1.78	0.48
1:A:3357:HIS:O	1:A:3361:THR:OG1	2.25	0.48
1:A:3549:VAL:HB	1:A:3553:LEU:HD22	1.96	0.48
1:A:4126:GLU:O	1:A:4130:ASN:ND2	2.47	0.48
1:B:839:LEU:HD23	1:B:839:LEU:H	1.79	0.48

Continued on next page...

Continued from previous page...

Atom-1	Atom-2	Interatomic distance (Å)	Clash overlap (Å)
1:B:4554:TYR:HA	1:B:4557:ARG:HH21	1.78	0.48
1:B:4868:ASP:OD1	1:B:4868:ASP:N	2.47	0.48
1:B:4984:ASN:O	1:B:4985:LEU:HB2	2.14	0.48
1:C:4126:GLU:O	1:C:4130:ASN:ND2	2.47	0.48
1:D:22:LEU:HD12	1:D:23:GLN:H	1.79	0.48
1:D:618:GLN:O	1:D:622:THR:HG23	2.14	0.48
1:D:641:VAL:HG11	1:D:705:ASN:HA	1.95	0.48
1:D:1437:VAL:HB	1:D:1445:PRO:HG3	1.96	0.48
1:D:1534:LYS:HG3	1:D:1535:GLU:N	2.29	0.48
1:A:641:VAL:HG11	1:A:705:ASN:HA	1.95	0.47
1:A:1437:VAL:HB	1:A:1445:PRO:HG3	1.96	0.47
1:A:1534:LYS:HG3	1:A:1535:GLU:N	2.29	0.47
1:A:4930:ALA:HB3	1:B:4937:ILE:HD11	1.93	0.47
1:B:1778:SER:OG	1:B:1799:SER:O	2.28	0.47
1:C:2021:CYS:SG	1:C:2028:ARG:NH1	2.87	0.47
1:D:1973:GLN:OE1	1:D:1976:ARG:NH2	2.47	0.47
1:D:2355:ARG:O	1:D:2359:ARG:HG2	2.13	0.47
1:D:4978:HIS:HE1	1:D:5027:CYS:HB2	1.79	0.47
1:A:876:GLU:HG3	1:A:910:PHE:CZ	2.50	0.47
1:A:2321:ILE:H	1:A:2321:ILE:HD12	1.80	0.47
1:A:2345:SER:OG	1:A:2435:ARG:NH2	2.47	0.47
1:C:46:LEU:HA	1:C:136:GLY:HA3	1.95	0.47
1:C:2345:SER:OG	1:C:2435:ARG:NH2	2.47	0.47
1:C:4156:HIS:H	1:C:4161:ARG:HH22	1.62	0.47
1:C:4232:GLU:HG2	1:C:5019:TRP:HE1	1.78	0.47
1:D:1228:ILE:HG13	1:D:1229:ASN:N	2.29	0.47
1:D:3005:LEU:HA	1:D:3051:ARG:HH21	1.78	0.47
1:D:3039:ILE:HA	1:D:3042:LEU:HD12	1.97	0.47
1:D:4821:LYS:O	1:D:4823:LEU:N	2.48	0.47
1:A:2021:CYS:SG	1:A:2028:ARG:NH1	2.87	0.47
1:A:2355:ARG:O	1:A:2359:ARG:HG2	2.13	0.47
1:A:3039:ILE:HA	1:A:3042:LEU:HD12	1.97	0.47
1:A:3143:LEU:O	1:A:3146:HIS:NE2	2.47	0.47
1:A:4156:HIS:H	1:A:4161:ARG:HH22	1.62	0.47
1:A:4232:GLU:HG2	1:A:5019:TRP:HE1	1.78	0.47
1:B:22:LEU:HD12	1:B:23:GLN:H	1.79	0.47
1:B:693:SER:H	1:B:694:PRO:CD	2.20	0.47
1:B:875:ALA:HA	1:B:878:ILE:HG12	1.95	0.47
1:B:1482:ASN:HA	1:B:1557:THR:HB	1.96	0.47
1:B:2532:ALA:HB1	1:B:2577:ILE:HG21	1.95	0.47
1:B:3186:LEU:HA	1:B:3229:ILE:HG23	1.96	0.47

Continued on next page...

Continued from previous page...

Atom-1	Atom-2	Interatomic distance (Å)	Clash overlap (Å)
1:B:4126:GLU:O	1:B:4130:ASN:ND2	2.47	0.47
1:C:349:GLN:HE22	1:C:351:VAL:HA	1.80	0.47
1:C:1437:VAL:HB	1:C:1445:PRO:HG3	1.96	0.47
1:C:1839:VAL:HG13	1:C:1841:VAL:H	1.79	0.47
1:D:349:GLN:HE22	1:D:351:VAL:HA	1.80	0.47
1:D:821:LEU:O	1:D:822:ARG:NE	2.46	0.47
1:D:972:LEU:HB3	1:D:975:VAL:HB	1.96	0.47
1:D:2003:GLN:NE2	1:D:2007:ASN:OD1	2.47	0.47
1:D:3233:PRO:HG3	1:D:3306:ALA:HB1	1.95	0.47
1:D:4984:ASN:O	1:D:4985:LEU:HB2	2.14	0.47
1:A:15:ARG:NH1	1:A:100:THR:OG1	2.46	0.47
1:A:618:GLN:O	1:A:622:THR:HG23	2.14	0.47
1:A:709:ASP:N	1:A:709:ASP:OD1	2.45	0.47
1:A:839:LEU:HD23	1:A:839:LEU:H	1.79	0.47
1:A:1228:ILE:HG13	1:A:1229:ASN:N	2.29	0.47
1:A:4978:HIS:HE1	1:A:5027:CYS:HB2	1.79	0.47
1:A:4984:ASN:O	1:A:4985:LEU:HB2	2.14	0.47
1:B:641:VAL:HG11	1:B:705:ASN:HA	1.95	0.47
1:B:837:PRO:O	1:B:1201:HIS:ND1	2.31	0.47
1:B:972:LEU:HB3	1:B:975:VAL:HB	1.96	0.47
1:B:1228:ILE:HG13	1:B:1229:ASN:N	2.29	0.47
1:B:1973:GLN:OE1	1:B:1976:ARG:NH2	2.47	0.47
1:B:2342:ASN:N	1:B:2342:ASN:OD1	2.47	0.47
1:B:2431:ASP:OD1	1:B:2501:SER:OG	2.28	0.47
1:B:4156:HIS:H	1:B:4161:ARG:HH22	1.62	0.47
1:C:1534:LYS:HG3	1:C:1535:GLU:N	2.29	0.47
1:C:2376:LEU:O	1:C:2380:ILE:HG12	2.14	0.47
1:D:636:ASN:N	1:D:636:ASN:OD1	2.46	0.47
1:D:662:TRP:HZ3	1:D:811:CYS:HA	1.78	0.47
1:D:876:GLU:HG3	1:D:910:PHE:CZ	2.50	0.47
1:D:1839:VAL:HG13	1:D:1841:VAL:H	1.79	0.47
1:D:2321:ILE:H	1:D:2321:ILE:HD12	1.80	0.47
1:A:3186:LEU:HA	1:A:3229:ILE:HG23	1.96	0.47
1:B:1186:ASP:OD1	1:B:1186:ASP:N	2.46	0.47
1:B:4821:LYS:O	1:B:4823:LEU:N	2.48	0.47
1:C:618:GLN:O	1:C:622:THR:HG23	2.14	0.47
1:C:636:ASN:N	1:C:636:ASN:OD1	2.46	0.47
1:C:2170:MET:H	1:C:2170:MET:HE3	1.79	0.47
1:C:3143:LEU:O	1:C:3146:HIS:NE2	2.47	0.47
1:C:4821:LYS:O	1:C:4823:LEU:N	2.48	0.47
1:D:2021:CYS:SG	1:D:2028:ARG:NH1	2.87	0.47

Continued on next page...

Continued from previous page...

Atom-1	Atom-2	Interatomic distance (Å)	Clash overlap (Å)
1:D:3949:ARG:O	1:D:3952:SER:OG	2.32	0.47
1:A:972:LEU:HB3	1:A:975:VAL:HB	1.96	0.47
1:B:349:GLN:HE22	1:B:351:VAL:HA	1.80	0.47
1:B:1534:LYS:HG3	1:B:1535:GLU:N	2.29	0.47
1:B:2003:GLN:NE2	1:B:2007:ASN:OD1	2.47	0.47
1:B:4978:HIS:HE1	1:B:5027:CYS:HB2	1.79	0.47
1:C:641:VAL:HG11	1:C:705:ASN:HA	1.95	0.47
1:C:2113:SER:O	1:C:2113:SER:OG	2.32	0.47
1:C:2170:MET:H	1:C:2170:MET:CE	2.26	0.47
1:C:2532:ALA:HB1	1:C:2577:ILE:HG21	1.95	0.47
1:C:3357:HIS:O	1:C:3361:THR:OG1	2.25	0.47
1:C:4198:SER:OG	1:C:4201:ASN:OD1	2.32	0.47
1:D:839:LEU:HD23	1:D:839:LEU:H	1.79	0.47
1:D:2342:ASN:OD1	1:D:2342:ASN:N	2.47	0.47
1:D:5033:GLU:O	1:D:5037:SER:OG	2.27	0.47
1:A:875:ALA:HA	1:A:878:ILE:HG12	1.95	0.47
1:B:580:GLU:HG3	1:B:620:LEU:HD22	1.95	0.47
1:B:876:GLU:HA	1:B:910:PHE:CZ	2.50	0.47
1:B:876:GLU:HG3	1:B:910:PHE:CZ	2.50	0.47
1:B:1437:VAL:HB	1:B:1445:PRO:HG3	1.96	0.47
1:B:2021:CYS:SG	1:B:2028:ARG:NH1	2.87	0.47
1:B:2420:HIS:O	1:B:2423:MET:HG3	2.15	0.47
1:B:3143:LEU:O	1:B:3146:HIS:NE2	2.47	0.47
1:C:1228:ILE:HG13	1:C:1229:ASN:N	2.29	0.47
1:C:3541:ALA:O	1:C:3545:THR:HG23	2.15	0.47
1:D:2384:ILE:HG21	1:D:2472:LEU:HD21	1.97	0.47
1:D:3186:LEU:HA	1:D:3229:ILE:HG23	1.96	0.47
1:A:636:ASN:N	1:A:636:ASN:OD1	2.46	0.47
1:A:2003:GLN:NE2	1:A:2007:ASN:OD1	2.47	0.47
1:A:2420:HIS:O	1:A:2423:MET:HG3	2.15	0.47
1:A:2575:ARG:O	1:A:2579:VAL:HG13	2.15	0.47
1:A:3023:LYS:HG2	1:A:3027:SER:HB2	1.97	0.47
1:A:4821:LYS:O	1:A:4823:LEU:N	2.48	0.47
1:B:1465:ASP:OD1	1:B:1465:ASP:N	2.47	0.47
1:B:2321:ILE:HD12	1:B:2321:ILE:H	1.80	0.47
1:C:565:TYR:CZ	1:C:569:ILE:HD11	2.50	0.47
1:C:580:GLU:HG3	1:C:620:LEU:HD22	1.95	0.47
1:C:1148:VAL:HG21	1:C:1212:ARG:HG3	1.95	0.47
1:C:1727:ARG:NH1	1:C:1772:ARG:HB3	2.30	0.47
1:C:2384:ILE:HG21	1:C:2472:LEU:HD21	1.97	0.47
1:C:2431:ASP:OD1	1:C:2501:SER:OG	2.28	0.47

Continued on next page...

Continued from previous page...

Atom-1	Atom-2	Interatomic distance (Å)	Clash overlap (Å)
1:D:340:LYS:O	1:D:344:SER:OG	2.25	0.47
1:A:349:GLN:HE22	1:A:351:VAL:HA	1.80	0.47
1:A:2342:ASN:OD1	1:A:2342:ASN:N	2.47	0.47
1:A:4868:ASP:N	1:A:4868:ASP:OD1	2.47	0.47
1:C:22:LEU:HD12	1:C:23:GLN:H	1.79	0.47
1:C:2256:TYR:O	1:C:2260:ASN:ND2	2.48	0.47
1:C:2524:VAL:O	1:C:2527:LEU:N	2.41	0.47
1:C:3696:ASP:N	1:C:3696:ASP:OD1	2.43	0.47
1:C:4961:CYS:HG	1:C:4983:HIS:CE1	2.27	0.47
1:D:1148:VAL:HG21	1:D:1212:ARG:HG3	1.95	0.47
1:D:2256:TYR:O	1:D:2260:ASN:ND2	2.48	0.47
1:D:4868:ASP:N	1:D:4868:ASP:OD1	2.47	0.47
1:A:1482:ASN:HA	1:A:1557:THR:HB	1.96	0.47
1:A:1727:ARG:NH1	1:A:1772:ARG:HB3	2.30	0.47
1:A:3808:GLY:O	1:A:3813:GLN:NE2	2.48	0.47
1:A:3892:CYS:SG	1:A:3899:PHE:HB3	2.55	0.47
1:A:5033:GLU:O	1:A:5037:SER:OG	2.27	0.47
1:B:1839:VAL:HG13	1:B:1841:VAL:H	1.79	0.47
1:B:2256:TYR:O	1:B:2260:ASN:ND2	2.48	0.47
1:B:3808:GLY:O	1:B:3813:GLN:NE2	2.48	0.47
1:B:3892:CYS:SG	1:B:3899:PHE:HB3	2.55	0.47
1:B:4088:ILE:HD12	1:B:4092:ASP:HB3	1.97	0.47
1:B:4880:MET:HE3	1:C:4324:ALA:CB	2.39	0.47
1:C:1286:MET:SD	1:C:1286:MET:N	2.88	0.47
1:D:15:ARG:NH1	1:D:100:THR:OG1	2.46	0.47
1:D:40:GLU:OE1	1:D:402:ARG:NH2	2.48	0.47
1:D:3023:LYS:HG2	1:D:3027:SER:HB2	1.97	0.47
1:D:3143:LEU:O	1:D:3146:HIS:NE2	2.47	0.47
1:D:3808:GLY:O	1:D:3813:GLN:NE2	2.48	0.47
1:D:3817:LEU:HD13	1:D:3899:PHE:CE1	2.50	0.47
1:D:4088:ILE:HD12	1:D:4092:ASP:HB3	1.97	0.47
1:A:527:ALA:O	1:A:531:ARG:HG3	2.15	0.46
1:A:633:LEU:HD23	1:A:633:LEU:H	1.80	0.46
1:A:1430:THR:OG1	1:A:1431:THR:N	2.46	0.46
1:A:3015:LEU:HD23	1:A:3018:LEU:HD13	1.97	0.46
1:A:3541:ALA:O	1:A:3545:THR:HG23	2.15	0.46
1:B:176:SER:O	1:C:2456:ILE:HD11	2.15	0.46
1:B:551:LEU:O	1:B:553:ARG:HG2	2.16	0.46
1:B:2384:ILE:HG21	1:B:2472:LEU:HD21	1.97	0.46
1:B:2669:GLU:HA	1:B:3003:LEU:HD13	1.97	0.46
1:B:4961:CYS:HG	1:B:4983:HIS:CE1	2.27	0.46

Continued on next page...

Continued from previous page...

Atom-1	Atom-2	Interatomic distance (Å)	Clash overlap (Å)
1:C:40:GLU:OE1	1:C:402:ARG:NH2	2.48	0.46
1:C:2575:ARG:O	1:C:2579:VAL:HG13	2.15	0.46
1:C:2669:GLU:HA	1:C:3003:LEU:HD13	1.97	0.46
1:D:633:LEU:H	1:D:633:LEU:HD23	1.80	0.46
1:D:1482:ASN:HA	1:D:1557:THR:HB	1.96	0.46
1:D:1727:ARG:NH1	1:D:1772:ARG:HB3	2.30	0.46
1:D:2339:VAL:O	1:D:2345:SER:OG	2.33	0.46
1:A:178:ARG:NH2	1:A:194:SER:O	2.39	0.46
1:A:551:LEU:O	1:A:553:ARG:HG2	2.16	0.46
1:A:2113:SER:O	1:A:2113:SER:OG	2.32	0.46
1:A:2384:ILE:HG21	1:A:2472:LEU:HD21	1.97	0.46
1:A:3949:ARG:O	1:A:3952:SER:OG	2.32	0.46
1:B:40:GLU:OE1	1:B:402:ARG:NH2	2.48	0.46
1:B:565:TYR:CZ	1:B:569:ILE:HD11	2.50	0.46
1:B:636:ASN:OD1	1:B:636:ASN:N	2.46	0.46
1:B:3541:ALA:O	1:B:3545:THR:HG23	2.15	0.46
1:B:4927:ILE:CD1	1:C:4936:ILE:HD13	2.38	0.46
1:C:551:LEU:O	1:C:553:ARG:HG2	2.16	0.46
1:C:972:LEU:HB3	1:C:975:VAL:HB	1.96	0.46
1:C:1482:ASN:HA	1:C:1557:THR:HB	1.96	0.46
1:C:2321:ILE:H	1:C:2321:ILE:HD12	1.80	0.46
1:C:2339:VAL:O	1:C:2345:SER:OG	2.33	0.46
1:D:565:TYR:CZ	1:D:569:ILE:HD11	2.50	0.46
1:D:683:ARG:O	1:D:782:SER:N	2.42	0.46
1:D:1186:ASP:OD1	1:D:1186:ASP:N	2.46	0.46
1:D:3892:CYS:SG	1:D:3899:PHE:HB3	2.55	0.46
1:A:2256:TYR:O	1:A:2260:ASN:ND2	2.48	0.46
1:A:3817:LEU:HD13	1:A:3899:PHE:CE1	2.50	0.46
1:B:2998:PHE:HZ	1:B:3048:ALA:HB2	1.80	0.46
1:B:3549:VAL:HB	1:B:3553:LEU:HD22	1.96	0.46
1:B:3969:ILE:HG23	1:B:3977:GLN:HG2	1.97	0.46
1:C:4088:ILE:HD12	1:C:4092:ASP:HB3	1.97	0.46
1:C:4978:HIS:HE1	1:C:5027:CYS:HB2	1.79	0.46
1:D:1286:MET:SD	1:D:1286:MET:N	2.88	0.46
1:D:3541:ALA:O	1:D:3545:THR:HG23	2.15	0.46
1:A:565:TYR:CZ	1:A:569:ILE:HD11	2.50	0.46
1:A:1839:VAL:HG22	1:A:1840:PRO:CD	2.42	0.46
1:A:2456:ILE:HD11	1:D:176:SER:O	2.15	0.46
1:A:4088:ILE:HD12	1:A:4092:ASP:HB3	1.97	0.46
1:B:1286:MET:SD	1:B:1286:MET:N	2.88	0.46
1:B:2376:LEU:O	1:B:2380:ILE:HG12	2.14	0.46

Continued on next page...

Continued from previous page...

Atom-1	Atom-2	Interatomic distance (Å)	Clash overlap (Å)
1:C:876:GLU:HA	1:C:910:PHE:CZ	2.50	0.46
1:C:2149:VAL:O	1:C:2152:THR:OG1	2.20	0.46
1:D:527:ALA:O	1:D:531:ARG:HG3	2.15	0.46
1:D:551:LEU:O	1:D:553:ARG:HG2	2.16	0.46
1:D:2420:HIS:O	1:D:2423:MET:HG3	2.15	0.46
1:A:794:GLY:H	1:A:798:GLY:HA3	1.81	0.46
1:B:1534:LYS:HB2	1:B:1534:LYS:HE3	1.69	0.46
1:D:876:GLU:HA	1:D:910:PHE:CZ	2.50	0.46
1:A:40:GLU:OE1	1:A:402:ARG:NH2	2.48	0.46
1:A:868:GLU:OE2	1:A:871:ARG:NH2	2.49	0.46
1:A:876:GLU:HA	1:A:910:PHE:CZ	2.50	0.46
1:A:3969:ILE:HG23	1:A:3977:GLN:HG2	1.97	0.46
1:B:868:GLU:OE2	1:B:871:ARG:NH2	2.49	0.46
1:B:3833:GLN:O	1:B:3837:GLN:HG2	2.16	0.46
1:C:176:SER:O	1:D:2456:ILE:HD11	2.15	0.46
1:C:837:PRO:O	1:C:1201:HIS:ND1	2.31	0.46
1:C:876:GLU:HG3	1:C:910:PHE:CZ	2.50	0.46
1:C:3549:VAL:HB	1:C:3553:LEU:HD22	1.96	0.46
1:D:2575:ARG:O	1:D:2579:VAL:HG13	2.15	0.46
1:A:176:SER:O	1:B:2456:ILE:HD11	2.15	0.46
1:A:1993:ARG:HA	1:A:1996:ARG:HG2	1.98	0.46
1:B:708:GLY:HA3	1:B:722:TRP:HB3	1.98	0.46
1:B:3357:HIS:O	1:B:3361:THR:OG1	2.25	0.46
1:C:794:GLY:H	1:C:798:GLY:HA3	1.81	0.46
1:C:2143:THR:O	1:C:3651:ASN:ND2	2.40	0.46
1:C:3015:LEU:HD23	1:C:3018:LEU:HD13	1.97	0.46
1:D:3833:GLN:O	1:D:3837:GLN:HG2	2.16	0.46
1:A:221:ARG:NH1	1:A:253:CYS:O	2.49	0.46
1:A:1286:MET:SD	1:A:1286:MET:N	2.88	0.46
1:A:1839:VAL:HG13	1:A:1841:VAL:H	1.79	0.46
1:A:2524:VAL:O	1:A:2527:LEU:N	2.41	0.46
1:A:4821:LYS:O	1:A:4824:ARG:N	2.49	0.46
1:B:221:ARG:NH1	1:B:253:CYS:O	2.49	0.46
1:B:527:ALA:O	1:B:531:ARG:HG3	2.15	0.46
1:B:687:ALA:O	1:B:777:PHE:HA	2.16	0.46
1:B:1727:ARG:NH1	1:B:1772:ARG:HB3	2.30	0.46
1:B:2170:MET:H	1:B:2170:MET:HE3	1.80	0.46
1:B:3802:ILE:HD13	1:B:3802:ILE:HA	1.83	0.46
1:B:3817:LEU:HD13	1:B:3899:PHE:CE1	2.50	0.46
1:C:1993:ARG:HA	1:C:1996:ARG:HG2	1.98	0.46
1:C:3892:CYS:SG	1:C:3899:PHE:HB3	2.55	0.46

Continued on next page...

Continued from previous page...

Atom-1	Atom-2	Interatomic distance (Å)	Clash overlap (Å)
1:C:3969:ILE:HG23	1:C:3977:GLN:HG2	1.97	0.46
1:D:794:GLY:H	1:D:798:GLY:HA3	1.81	0.46
1:D:868:GLU:OE2	1:D:871:ARG:NH2	2.49	0.46
1:D:1839:VAL:HG22	1:D:1840:PRO:CD	2.42	0.46
1:A:2998:PHE:HZ	1:A:3048:ALA:HB2	1.80	0.46
1:B:1478:ASP:OD1	1:B:1478:ASP:N	2.49	0.46
1:B:3039:ILE:HA	1:B:3042:LEU:HD12	1.97	0.46
1:C:224:HIS:ND1	1:C:229:GLU:OE1	2.35	0.46
1:C:2587:TYR:O	1:C:2591:ARG:N	2.34	0.46
1:D:1488:LYS:HE3	1:D:1488:LYS:HB3	1.80	0.46
1:D:4974:GLY:O	1:D:4977:THR:OG1	2.30	0.46
1:A:687:ALA:O	1:A:777:PHE:HA	2.16	0.46
1:A:708:GLY:HA3	1:A:722:TRP:HB3	1.98	0.46
1:A:1488:LYS:HE3	1:A:1488:LYS:HB3	1.80	0.46
1:A:2339:VAL:O	1:A:2345:SER:OG	2.33	0.46
1:A:3916:ILE:O	1:A:3919:THR:OG1	2.26	0.46
1:B:356:TRP:O	1:B:379:HIS:N	2.30	0.46
1:B:2575:ARG:O	1:B:2579:VAL:HG13	2.15	0.46
1:B:4821:LYS:O	1:B:4824:ARG:N	2.49	0.46
1:C:275:ARG:H	1:C:278:GLN:NE2	2.14	0.46
1:C:2420:HIS:O	1:C:2423:MET:HG3	2.15	0.46
1:C:3808:GLY:O	1:C:3813:GLN:NE2	2.48	0.46
1:C:4558:ASN:OD1	1:C:4558:ASN:N	2.49	0.46
1:D:221:ARG:NH1	1:D:253:CYS:O	2.49	0.46
1:D:4873:ASP:OD1	1:D:4873:ASP:N	2.39	0.46
1:A:3435:PHE:HA	1:A:3438:VAL:HG13	1.98	0.45
1:B:1435:TYR:HA	1:B:1558:HIS:HB2	1.98	0.45
1:B:3435:PHE:HA	1:B:3438:VAL:HG13	1.98	0.45
1:B:4681:LEU:HD23	1:B:4681:LEU:HA	1.81	0.45
1:B:4849:TYR:HE1	1:C:4578:LEU:CD1	2.29	0.45
1:C:633:LEU:HD23	1:C:633:LEU:H	1.80	0.45
1:C:1466:LEU:HD12	1:C:1466:LEU:HA	1.76	0.45
1:C:2261:SER:OG	1:C:2272:PRO:HB2	2.16	0.45
1:C:2998:PHE:HZ	1:C:3048:ALA:HB2	1.80	0.45
1:C:3039:ILE:HA	1:C:3042:LEU:HD12	1.97	0.45
1:D:708:GLY:HA3	1:D:722:TRP:HB3	1.98	0.45
1:D:3015:LEU:HD23	1:D:3018:LEU:HD13	1.97	0.45
1:A:2669:GLU:HA	1:A:3003:LEU:HD13	1.97	0.45
1:A:3833:GLN:O	1:A:3837:GLN:HG2	2.16	0.45
1:B:275:ARG:H	1:B:278:GLN:NE2	2.14	0.45
1:C:221:ARG:NH1	1:C:253:CYS:O	2.49	0.45

Continued on next page...

Continued from previous page...

Atom-1	Atom-2	Interatomic distance (Å)	Clash overlap (Å)
1:C:527:ALA:O	1:C:531:ARG:HG3	2.15	0.45
1:C:687:ALA:O	1:C:777:PHE:HA	2.16	0.45
1:C:3023:LYS:HG2	1:C:3027:SER:HB2	1.97	0.45
1:C:4821:LYS:O	1:C:4824:ARG:N	2.49	0.45
1:D:18:ASP:OD1	1:D:19:GLU:N	2.50	0.45
1:D:275:ARG:H	1:D:278:GLN:NE2	2.14	0.45
1:D:311:ALA:O	1:D:350:HIS:NE2	2.43	0.45
1:D:1993:ARG:HA	1:D:1996:ARG:HG2	1.98	0.45
1:D:3969:ILE:HG23	1:D:3977:GLN:HG2	1.97	0.45
1:A:681:HIS:H	1:A:784:SER:HB3	1.82	0.45
1:A:3603:LEU:O	1:A:3607:GLU:HG2	2.16	0.45
1:B:633:LEU:HD23	1:B:633:LEU:H	1.80	0.45
1:C:868:GLU:OE2	1:C:871:ARG:NH2	2.49	0.45
1:C:1793:GLU:O	1:C:2173:GLN:NE2	2.50	0.45
1:D:1118:ASP:OD1	1:D:1118:ASP:N	2.50	0.45
1:D:1771:LEU:HD12	1:D:1771:LEU:HA	1.78	0.45
1:D:2669:GLU:HA	1:D:3003:LEU:HD13	1.97	0.45
1:A:574:VAL:O	1:A:577:ILE:HG12	2.17	0.45
1:A:1118:ASP:OD1	1:A:1118:ASP:N	2.50	0.45
1:A:3381:LEU:HD13	1:A:3407:ALA:HB2	1.99	0.45
1:A:4578:LEU:CD1	1:D:4849:TYR:HE1	2.29	0.45
1:B:681:HIS:H	1:B:784:SER:HB3	1.82	0.45
1:B:1793:GLU:O	1:B:2173:GLN:NE2	2.50	0.45
1:B:3023:LYS:HG2	1:B:3027:SER:HB2	1.97	0.45
1:C:18:ASP:OD1	1:C:19:GLU:N	2.50	0.45
1:C:708:GLY:HA3	1:C:722:TRP:HB3	1.98	0.45
1:C:4961:CYS:SG	1:C:4983:HIS:HE1	2.33	0.45
1:A:4696:ASP:OD1	1:A:4696:ASP:N	2.44	0.45
1:A:4849:TYR:HE1	1:B:4578:LEU:CD1	2.29	0.45
1:B:4974:GLY:O	1:B:4977:THR:OG1	2.30	0.45
1:C:4849:TYR:HE1	1:D:4578:LEU:CD1	2.29	0.45
1:D:574:VAL:O	1:D:577:ILE:HG12	2.17	0.45
1:D:1499:ASP:OD2	1:D:1645:ASN:HB3	2.16	0.45
1:D:2998:PHE:HZ	1:D:3048:ALA:HB2	1.80	0.45
1:A:275:ARG:H	1:A:278:GLN:NE2	2.14	0.45
1:A:575:LEU:HD22	1:A:609:CYS:HB3	1.99	0.45
1:B:1118:ASP:OD1	1:B:1118:ASP:N	2.50	0.45
1:B:1450:VAL:HB	1:B:1452:TRP:CE3	2.52	0.45
1:B:4880:MET:HE2	1:C:4324:ALA:CB	2.13	0.45
1:C:1465:ASP:OD1	1:C:1465:ASP:N	2.47	0.45
1:C:3817:LEU:HD13	1:C:3899:PHE:CE1	2.50	0.45

Continued on next page...

Continued from previous page...

Atom-1	Atom-2	Interatomic distance (Å)	Clash overlap (Å)
1:D:1450:VAL:HB	1:D:1452:TRP:CE3	2.52	0.45
1:D:3603:LEU:O	1:D:3607:GLU:HG2	2.16	0.45
1:A:1084:GLN:OE1	1:A:1187:GLY:N	2.50	0.45
1:A:2261:SER:OG	1:A:2272:PRO:HB2	2.16	0.45
1:B:340:LYS:O	1:B:344:SER:OG	2.25	0.45
1:B:1084:GLN:OE1	1:B:1187:GLY:N	2.50	0.45
1:B:3603:LEU:O	1:B:3607:GLU:HG2	2.16	0.45
1:B:3949:ARG:O	1:B:3952:SER:OG	2.32	0.45
1:B:4814:LEU:O	1:B:4815:ASP:C	2.55	0.45
1:C:575:LEU:HD22	1:C:609:CYS:HB3	1.99	0.45
1:C:681:HIS:H	1:C:784:SER:HB3	1.82	0.45
1:C:1450:VAL:HB	1:C:1452:TRP:CE3	2.52	0.45
1:C:2478:THR:OG1	1:C:2538:THR:OG1	2.25	0.45
1:D:1084:GLN:OE1	1:D:1187:GLY:N	2.50	0.45
1:D:3696:ASP:OD1	1:D:3696:ASP:N	2.43	0.45
1:D:4821:LYS:O	1:D:4824:ARG:N	2.49	0.45
1:A:1450:VAL:HB	1:A:1452:TRP:CE3	2.52	0.45
1:A:1465:ASP:OD1	1:A:1465:ASP:N	2.47	0.45
1:A:1499:ASP:OD2	1:A:1645:ASN:HB3	2.16	0.45
1:A:5002:GLU:N	1:A:5002:GLU:OE1	2.50	0.45
1:B:788:LYS:HG2	1:B:1629:GLN:HA	1.99	0.45
1:B:1993:ARG:HA	1:B:1996:ARG:HG2	1.98	0.45
1:B:3015:LEU:HD23	1:B:3018:LEU:HD13	1.97	0.45
1:B:3716:LEU:HD11	1:B:3793:MET:HE3	1.99	0.45
1:B:4055:VAL:HA	1:B:4058:ILE:HD11	1.99	0.45
1:C:574:VAL:O	1:C:577:ILE:HG12	2.17	0.45
1:C:1243:PRO:HB2	1:C:1600:LEU:HD12	1.99	0.45
1:C:2659:THR:O	1:C:2663:ASN:ND2	2.37	0.45
1:C:3603:LEU:O	1:C:3607:GLU:HG2	2.16	0.45
1:C:3833:GLN:O	1:C:3837:GLN:HG2	2.16	0.45
1:D:3241:PRO:HG3	1:D:3271:GLU:HA	1.99	0.45
1:D:4219:PHE:HD1	1:D:4950:VAL:HG11	1.82	0.45
1:D:4814:LEU:O	1:D:4815:ASP:C	2.55	0.45
1:A:683:ARG:O	1:A:782:SER:N	2.42	0.45
1:A:1793:GLU:O	1:A:2173:GLN:NE2	2.50	0.45
1:B:18:ASP:OD1	1:B:19:GLU:N	2.50	0.45
1:B:574:VAL:O	1:B:577:ILE:HG12	2.17	0.45
1:B:2345:SER:OG	1:B:2435:ARG:NH2	2.47	0.45
1:C:1499:ASP:OD2	1:C:1645:ASN:HB3	2.16	0.45
1:C:3381:LEU:HD13	1:C:3407:ALA:HB2	1.99	0.45
1:C:5033:GLU:O	1:C:5037:SER:OG	2.27	0.45

Continued on next page...

Continued from previous page...

Atom-1	Atom-2	Interatomic distance (Å)	Clash overlap (Å)
1:D:224:HIS:ND1	1:D:229:GLU:OE1	2.35	0.45
1:D:523:TYR:O	1:D:526:LEU:HG	2.17	0.45
1:D:5002:GLU:N	1:D:5002:GLU:OE1	2.50	0.45
1:A:693:SER:O	1:A:695:TYR:N	2.50	0.45
1:A:1435:TYR:HA	1:A:1558:HIS:HB2	1.98	0.45
1:A:4039:MET:SD	1:A:4043:GLN:NE2	2.90	0.45
1:A:4961:CYS:SG	1:A:4983:HIS:HE1	2.33	0.45
1:B:794:GLY:H	1:B:798:GLY:HA3	1.81	0.45
1:B:3843:ASP:OD1	1:B:3846:ALA:N	2.33	0.45
1:B:5002:GLU:OE1	1:B:5002:GLU:N	2.50	0.45
1:C:693:SER:O	1:C:695:TYR:N	2.50	0.45
1:C:1084:GLN:OE1	1:C:1187:GLY:N	2.50	0.45
1:C:1435:TYR:HA	1:C:1558:HIS:HB2	1.98	0.45
1:D:681:HIS:H	1:D:784:SER:HB3	1.82	0.45
1:D:2261:SER:OG	1:D:2272:PRO:HB2	2.16	0.45
1:D:3381:LEU:HD13	1:D:3407:ALA:HB2	1.99	0.45
1:A:1439:VAL:HG13	1:A:1440:PHE:H	1.83	0.44
1:A:1728:ARG:HE	1:A:1850:VAL:HG21	1.82	0.44
1:B:647:ASN:OD1	1:B:647:ASN:N	2.50	0.44
1:B:693:SER:O	1:B:695:TYR:N	2.50	0.44
1:B:4691:GLN:HG2	1:B:4692:PRO:O	2.17	0.44
1:C:652:ARG:HG2	1:C:773:LEU:HD11	1.99	0.44
1:C:4219:PHE:HD1	1:C:4950:VAL:HG11	1.82	0.44
1:D:652:ARG:HG2	1:D:773:LEU:HD11	1.99	0.44
1:D:687:ALA:O	1:D:777:PHE:HA	2.16	0.44
1:D:4039:MET:SD	1:D:4043:GLN:NE2	2.90	0.44
1:A:18:ASP:OD1	1:A:19:GLU:N	2.50	0.44
1:A:34:LYS:HD3	1:A:34:LYS:HA	1.82	0.44
1:A:3842:LEU:HD22	1:A:3950:ASN:HD21	1.82	0.44
1:A:4974:GLY:O	1:A:4977:THR:OG1	2.30	0.44
1:B:1499:ASP:OD2	1:B:1645:ASN:HB3	2.16	0.44
1:B:4878:ASP:OD1	1:B:4880:MET:N	2.40	0.44
1:C:1478:ASP:N	1:C:1478:ASP:OD1	2.49	0.44
1:C:2417:HIS:ND1	1:C:2492:ALA:O	2.50	0.44
1:C:3842:LEU:HD22	1:C:3950:ASN:HD21	1.82	0.44
1:C:4691:GLN:HG2	1:C:4692:PRO:O	2.17	0.44
1:D:693:SER:O	1:D:695:TYR:N	2.50	0.44
1:D:788:LYS:HG2	1:D:1629:GLN:HA	1.99	0.44
1:D:4795:TYR:CE2	1:D:4816:ILE:HD11	2.52	0.44
1:D:4850:LEU:HD12	1:D:4850:LEU:HA	1.82	0.44
1:A:4209:GLN:O	1:A:4212:GLU:HG3	2.17	0.44

Continued on next page...

Continued from previous page...

Atom-1	Atom-2	Interatomic distance (Å)	Clash overlap (Å)
1:B:22:LEU:HD23	1:B:37:LEU:HD21	2.00	0.44
1:B:1237:TRP:CE2	1:B:1607:ARG:HB2	2.53	0.44
1:B:1466:LEU:HD12	1:B:1466:LEU:HA	1.76	0.44
1:B:2339:VAL:O	1:B:2345:SER:OG	2.33	0.44
1:B:2417:HIS:ND1	1:B:2492:ALA:O	2.50	0.44
1:C:523:TYR:O	1:C:526:LEU:HG	2.17	0.44
1:D:1435:TYR:HA	1:D:1558:HIS:HB2	1.98	0.44
1:D:1793:GLU:O	1:D:2173:GLN:NE2	2.50	0.44
1:D:2271:THR:H	1:D:2271:THR:HG1	1.61	0.44
1:D:2324:ASN:OD1	1:D:2324:ASN:N	2.43	0.44
1:D:2345:SER:OG	1:D:2435:ARG:NH2	2.47	0.44
1:D:2417:HIS:ND1	1:D:2492:ALA:O	2.50	0.44
1:D:3761:GLN:C	1:D:3763:LEU:H	2.21	0.44
1:D:3768:SER:HA	1:D:3772:THR:HG23	1.99	0.44
1:D:3891:LEU:HD13	1:D:3899:PHE:HE2	1.82	0.44
1:D:4209:GLN:O	1:D:4212:GLU:HG3	2.17	0.44
1:A:22:LEU:HD23	1:A:37:LEU:HD21	2.00	0.44
1:A:523:TYR:O	1:A:526:LEU:HG	2.17	0.44
1:A:788:LYS:HG2	1:A:1629:GLN:HA	1.99	0.44
1:A:1478:ASP:N	1:A:1478:ASP:OD1	2.49	0.44
1:A:4055:VAL:HA	1:A:4058:ILE:HD11	1.99	0.44
1:A:4582:VAL:HG23	1:D:4856:PHE:HZ	1.82	0.44
1:B:822:ARG:NH2	1:B:1626:TRP:HE1	2.16	0.44
1:B:2367:ALA:HB3	1:B:2376:LEU:HD13	2.00	0.44
1:C:22:LEU:HD23	1:C:37:LEU:HD21	2.00	0.44
1:C:342:GLY:HA2	1:C:389:PHE:HB2	1.99	0.44
1:C:1728:ARG:HE	1:C:1850:VAL:HG21	1.82	0.44
1:C:2367:ALA:HB3	1:C:2376:LEU:HD13	2.00	0.44
1:C:3435:PHE:HA	1:C:3438:VAL:HG13	1.98	0.44
1:C:4039:MET:SD	1:C:4043:GLN:NE2	2.90	0.44
1:C:4055:VAL:HA	1:C:4058:ILE:HD11	1.99	0.44
1:D:22:LEU:HD23	1:D:37:LEU:HD21	2.00	0.44
1:D:2170:MET:H	1:D:2170:MET:HE3	1.81	0.44
1:D:2367:ALA:HB3	1:D:2376:LEU:HD13	2.00	0.44
1:D:3435:PHE:HA	1:D:3438:VAL:HG13	1.98	0.44
1:A:837:PRO:O	1:A:1201:HIS:ND1	2.31	0.44
1:A:1243:PRO:HB2	1:A:1600:LEU:HD12	1.99	0.44
1:A:2659:THR:O	1:A:2663:ASN:ND2	2.37	0.44
1:A:4790:LEU:HD23	1:A:4790:LEU:HA	1.82	0.44
1:A:4814:LEU:O	1:A:4815:ASP:C	2.55	0.44
1:B:523:TYR:O	1:B:526:LEU:HG	2.17	0.44

Continued on next page...

Continued from previous page...

Atom-1	Atom-2	Interatomic distance (Å)	Clash overlap (Å)
1:B:1439:VAL:HG13	1:B:1440:PHE:H	1.83	0.44
1:B:2261:SER:OG	1:B:2272:PRO:HB2	2.16	0.44
1:B:4039:MET:SD	1:B:4043:GLN:NE2	2.90	0.44
1:C:822:ARG:NH2	1:C:1626:TRP:HE1	2.16	0.44
1:C:4927:ILE:CD1	1:D:4936:ILE:HD13	2.38	0.44
1:C:5002:GLU:OE1	1:C:5002:GLU:N	2.50	0.44
1:D:526:LEU:O	1:D:530:ILE:HG22	2.18	0.44
1:A:822:ARG:NH2	1:A:1626:TRP:HE1	2.16	0.44
1:A:3761:GLN:C	1:A:3763:LEU:H	2.21	0.44
1:A:4324:ALA:CB	1:D:4880:MET:HE3	2.45	0.44
1:B:575:LEU:HD22	1:B:609:CYS:HB3	1.99	0.44
1:B:2659:THR:O	1:B:2663:ASN:ND2	2.37	0.44
1:D:1439:VAL:HG13	1:D:1440:PHE:H	1.83	0.44
1:A:526:LEU:O	1:A:530:ILE:HG22	2.18	0.44
1:A:2367:ALA:HB3	1:A:2376:LEU:HD13	2.00	0.44
1:B:201:ASN:OD1	1:B:201:ASN:N	2.51	0.44
1:B:881:LEU:HD21	1:B:969:PRO:HB3	2.00	0.44
1:B:4209:GLN:O	1:B:4212:GLU:HG3	2.17	0.44
1:B:4691:GLN:N	1:B:4691:GLN:OE1	2.51	0.44
1:C:283:ARG:HE	1:C:288:GLY:HA2	1.83	0.44
1:C:1118:ASP:OD1	1:C:1118:ASP:N	2.50	0.44
1:C:1839:VAL:HG22	1:C:1840:PRO:CD	2.42	0.44
1:C:4814:LEU:O	1:C:4815:ASP:C	2.55	0.44
1:D:143:GLY:HA2	1:D:146:CYS:SG	2.58	0.44
1:D:356:TRP:O	1:D:379:HIS:N	2.30	0.44
1:D:2431:ASP:OD1	1:D:2501:SER:OG	2.28	0.44
1:D:2466:LEU:HA	1:D:2469:ILE:HG22	2.00	0.44
1:D:4691:GLN:HG2	1:D:4692:PRO:O	2.17	0.44
1:D:5013:MET:O	1:D:5017:ARG:N	2.51	0.44
1:A:320:LYS:NZ	1:A:347:PHE:HB3	2.32	0.44
1:A:342:GLY:HA2	1:A:389:PHE:HB2	1.99	0.44
1:A:881:LEU:HD21	1:A:969:PRO:HB3	2.00	0.44
1:A:1237:TRP:CE2	1:A:1607:ARG:HB2	2.53	0.44
1:A:1778:SER:OG	1:A:1799:SER:O	2.28	0.44
1:A:3768:SER:HA	1:A:3772:THR:HG23	1.99	0.44
1:A:3802:ILE:HD13	1:A:3802:ILE:HA	1.83	0.44
1:A:4691:GLN:HG2	1:A:4692:PRO:O	2.17	0.44
1:B:18:ASP:OD1	1:B:207:SER:HA	2.18	0.44
1:B:49:LEU:HG	1:B:191:VAL:HG23	2.00	0.44
1:B:143:GLY:HA2	1:B:146:CYS:SG	2.58	0.44
1:B:2286:LEU:O	1:B:2290:LEU:N	2.51	0.44

Continued on next page...

Continued from previous page...

Atom-1	Atom-2	Interatomic distance (Å)	Clash overlap (Å)
1:B:3381:LEU:HD13	1:B:3407:ALA:HB2	1.99	0.44
1:B:3842:LEU:HD22	1:B:3950:ASN:HD21	1.82	0.44
1:B:4238:CYS:HA	1:B:4989:MET:HE1	1.99	0.44
1:C:27:THR:HA	1:C:33:LEU:HD13	1.99	0.44
1:C:4145:VAL:HG22	1:C:4178:LEU:HD12	2.00	0.44
1:C:5013:MET:O	1:C:5017:ARG:N	2.51	0.44
1:D:881:LEU:HD21	1:D:969:PRO:HB3	2.00	0.44
1:D:3891:LEU:HD22	1:D:3899:PHE:CE2	2.53	0.44
1:D:3916:ILE:O	1:D:3919:THR:OG1	2.26	0.44
1:D:4736:ARG:O	1:D:4739:GLU:HG3	2.18	0.44
1:A:207:SER:OG	1:A:334:MET:SD	2.59	0.44
1:A:2466:LEU:HA	1:A:2469:ILE:HG22	2.00	0.44
1:A:3241:PRO:HG3	1:A:3271:GLU:HA	1.99	0.44
1:A:3891:LEU:HD13	1:A:3899:PHE:HE2	1.82	0.44
1:B:248:GLU:HG3	1:B:249:GLY:H	1.83	0.44
1:B:283:ARG:HE	1:B:288:GLY:HA2	1.83	0.44
1:B:652:ARG:HG2	1:B:773:LEU:HD11	1.99	0.44
1:B:4736:ARG:O	1:B:4739:GLU:HG3	2.18	0.44
1:C:1128:ARG:HB2	1:C:1130:GLN:HE21	1.83	0.44
1:C:2466:LEU:HA	1:C:2469:ILE:HG22	2.00	0.44
1:C:3658:LYS:HD2	1:C:3661:TRP:CE3	2.53	0.44
1:C:3768:SER:HA	1:C:3772:THR:HG23	1.99	0.44
1:C:3891:LEU:HD13	1:C:3899:PHE:HE2	1.82	0.44
1:C:3949:ARG:O	1:C:3952:SER:OG	2.32	0.44
1:C:4691:GLN:OE1	1:C:4691:GLN:N	2.51	0.44
1:C:4856:PHE:HZ	1:D:4582:VAL:HG23	1.82	0.44
1:D:1478:ASP:OD1	1:D:1478:ASP:N	2.49	0.44
1:D:1527:MET:N	1:D:1527:MET:SD	2.91	0.44
1:D:3658:LYS:HD2	1:D:3661:TRP:CE3	2.53	0.44
1:A:143:GLY:HA2	1:A:146:CYS:SG	2.58	0.43
1:A:3658:LYS:HD2	1:A:3661:TRP:CE3	2.53	0.43
1:A:4558:ASN:OD1	1:A:4558:ASN:N	2.49	0.43
1:A:4878:ASP:OD1	1:A:4880:MET:N	2.40	0.43
1:B:1243:PRO:HB2	1:B:1600:LEU:HD12	1.99	0.43
1:B:1496:TRP:O	1:B:1535:GLU:HG3	2.18	0.43
1:B:3729:MET:HG2	1:B:3770:LEU:HD11	2.00	0.43
1:B:3768:SER:HA	1:B:3772:THR:HG23	1.99	0.43
1:B:3777:GLU:HG2	1:B:3819:TYR:CD1	2.53	0.43
1:C:49:LEU:HG	1:C:191:VAL:HG23	2.00	0.43
1:C:881:LEU:HD21	1:C:969:PRO:HB3	2.00	0.43
1:C:1527:MET:N	1:C:1527:MET:SD	2.91	0.43

Continued on next page...

Continued from previous page...

Atom-1	Atom-2	Interatomic distance (Å)	Clash overlap (Å)
1:C:2286:LEU:O	1:C:2290:LEU:N	2.51	0.43
1:C:3761:GLN:C	1:C:3763:LEU:H	2.21	0.43
1:C:4209:GLN:O	1:C:4212:GLU:HG3	2.17	0.43
1:D:1243:PRO:HB2	1:D:1600:LEU:HD12	1.99	0.43
1:D:1245:PHE:N	1:D:1245:PHE:CD1	2.86	0.43
1:D:2113:SER:OG	1:D:2113:SER:O	2.32	0.43
1:D:2125:HIS:HB2	1:D:3725:TYR:CE1	2.53	0.43
1:D:4901:ILE:CD1	1:D:4913:ARG:HH21	2.30	0.43
1:A:49:LEU:HG	1:A:191:VAL:HG23	2.00	0.43
1:A:201:ASN:OD1	1:A:201:ASN:N	2.51	0.43
1:A:222:LEU:HG	1:A:231:LEU:HD23	2.00	0.43
1:A:652:ARG:HG2	1:A:773:LEU:HD11	1.99	0.43
1:A:1245:PHE:N	1:A:1245:PHE:CD1	2.86	0.43
1:A:3843:ASP:OD1	1:A:3846:ALA:N	2.33	0.43
1:A:3891:LEU:HD22	1:A:3899:PHE:CE2	2.53	0.43
1:A:4087:LEU:HD11	1:A:4090:LYS:NZ	2.34	0.43
1:A:4145:VAL:HG22	1:A:4178:LEU:HD12	2.00	0.43
1:B:551:LEU:HD12	1:B:551:LEU:HA	1.90	0.43
1:B:1728:ARG:HE	1:B:1850:VAL:HG21	1.82	0.43
1:B:3891:LEU:HD13	1:B:3899:PHE:HE2	1.82	0.43
1:B:4219:PHE:HD1	1:B:4950:VAL:HG11	1.82	0.43
1:C:15:ARG:NH1	1:C:100:THR:OG1	2.46	0.43
1:C:68:THR:HG23	1:C:110:ARG:HB3	2.00	0.43
1:C:1676:LEU:HB3	1:C:1725:ARG:NH2	2.33	0.43
1:D:822:ARG:NH2	1:D:1626:TRP:HE1	2.16	0.43
1:D:1728:ARG:HE	1:D:1850:VAL:HG21	1.82	0.43
1:D:3842:LEU:HD22	1:D:3950:ASN:HD21	1.82	0.43
1:D:3878:ASP:N	1:D:3878:ASP:OD1	2.50	0.43
1:A:222:LEU:HD23	1:A:222:LEU:H	1.84	0.43
1:A:254:THR:O	1:A:255:HIS:ND1	2.51	0.43
1:A:1115:LEU:HD12	1:A:1115:LEU:HA	1.84	0.43
1:A:1128:ARG:HB2	1:A:1130:GLN:HE21	1.83	0.43
1:A:1439:VAL:HG13	1:A:1440:PHE:N	2.34	0.43
1:A:2286:LEU:O	1:A:2290:LEU:N	2.51	0.43
1:A:4157:ASP:HB2	1:A:4160:LEU:HB3	2.00	0.43
1:A:4219:PHE:HD1	1:A:4950:VAL:HG11	1.82	0.43
1:A:4856:PHE:HZ	1:B:4582:VAL:HG23	1.82	0.43
1:B:1252:HIS:ND1	1:B:1255:TYR:HB2	2.34	0.43
1:B:1488:LYS:HE3	1:B:1488:LYS:HB3	1.80	0.43
1:B:2170:MET:N	1:B:2170:MET:SD	2.91	0.43
1:B:3658:LYS:HD2	1:B:3661:TRP:CE3	2.53	0.43

Continued on next page...

Continued from previous page...

Atom-1	Atom-2	Interatomic distance (Å)	Clash overlap (Å)
1:B:5013:MET:O	1:B:5017:ARG:N	2.51	0.43
1:C:3241:PRO:HG3	1:C:3271:GLU:HA	1.99	0.43
1:C:4087:LEU:HD11	1:C:4090:LYS:NZ	2.34	0.43
1:C:4157:ASP:HB2	1:C:4160:LEU:HB3	2.00	0.43
1:D:27:THR:HA	1:D:33:LEU:HD13	1.99	0.43
1:D:49:LEU:HG	1:D:191:VAL:HG23	2.00	0.43
1:D:575:LEU:HD22	1:D:609:CYS:HB3	1.99	0.43
1:D:1439:VAL:HG13	1:D:1440:PHE:N	2.34	0.43
1:D:2203:MET:SD	1:D:2203:MET:N	2.91	0.43
1:D:3777:GLU:HG2	1:D:3819:TYR:CD1	2.53	0.43
1:A:1527:MET:N	1:A:1527:MET:SD	2.91	0.43
1:A:1676:LEU:HB3	1:A:1725:ARG:NH2	2.33	0.43
1:A:2125:HIS:HB2	1:A:3725:TYR:CE1	2.53	0.43
1:A:2170:MET:N	1:A:2170:MET:SD	2.91	0.43
1:A:5013:MET:O	1:A:5017:ARG:N	2.51	0.43
1:B:27:THR:HA	1:B:33:LEU:HD13	1.99	0.43
1:B:526:LEU:O	1:B:530:ILE:HG22	2.18	0.43
1:B:4145:VAL:HG22	1:B:4178:LEU:HD12	2.00	0.43
1:B:4856:PHE:HZ	1:C:4582:VAL:HG23	1.82	0.43
1:C:143:GLY:HA2	1:C:146:CYS:SG	2.58	0.43
1:C:788:LYS:HG2	1:C:1629:GLN:HA	1.99	0.43
1:C:1496:TRP:O	1:C:1535:GLU:HG3	2.18	0.43
1:C:1861:GLN:O	1:C:1865:MET:HG2	2.19	0.43
1:C:3777:GLU:HG2	1:C:3819:TYR:CD1	2.53	0.43
1:D:68:THR:HG23	1:D:110:ARG:HB3	2.00	0.43
1:D:2389:ASP:O	1:D:2391:ALA:N	2.52	0.43
1:D:4145:VAL:HG22	1:D:4178:LEU:HD12	2.00	0.43
1:A:265:LEU:HD22	1:A:279:PRO:HG2	2.01	0.43
1:A:1466:LEU:HD12	1:A:1466:LEU:HA	1.76	0.43
1:A:2103:VAL:HG22	1:A:2107:GLN:HE21	1.84	0.43
1:A:3878:ASP:N	1:A:3878:ASP:OD1	2.50	0.43
1:A:4927:ILE:CD1	1:B:4936:ILE:HD13	2.38	0.43
1:B:207:SER:OG	1:B:334:MET:SD	2.59	0.43
1:B:342:GLY:HA2	1:B:389:PHE:HB2	1.99	0.43
1:B:1164:LEU:O	1:B:1167:GLU:HG2	2.19	0.43
1:B:1527:MET:SD	1:B:1527:MET:N	2.91	0.43
1:B:3241:PRO:HG3	1:B:3271:GLU:HA	1.99	0.43
1:B:3761:GLN:C	1:B:3763:LEU:H	2.21	0.43
1:B:3787:LYS:H	1:B:3787:LYS:HG2	1.56	0.43
1:B:4087:LEU:HD11	1:B:4090:LYS:NZ	2.34	0.43
1:C:1237:TRP:CE2	1:C:1607:ARG:HB2	2.53	0.43

Continued on next page...

Continued from previous page...

Atom-1	Atom-2	Interatomic distance (Å)	Clash overlap (Å)
1:D:1237:TRP:CE2	1:D:1607:ARG:HB2	2.53	0.43
1:D:2286:LEU:O	1:D:2290:LEU:N	2.51	0.43
1:D:4055:VAL:HA	1:D:4058:ILE:HD11	1.99	0.43
1:A:18:ASP:OD1	1:A:207:SER:HA	2.18	0.43
1:A:1252:HIS:ND1	1:A:1255:TYR:HB2	2.34	0.43
1:B:254:THR:O	1:B:255:HIS:ND1	2.51	0.43
1:B:265:LEU:HD22	1:B:279:PRO:HG2	2.01	0.43
1:B:1676:LEU:HB3	1:B:1725:ARG:NH2	2.33	0.43
1:B:2103:VAL:HG22	1:B:2107:GLN:HE21	1.84	0.43
1:B:2466:LEU:HA	1:B:2469:ILE:HG22	2.00	0.43
1:B:4795:TYR:CE2	1:B:4816:ILE:HD11	2.52	0.43
1:B:4868:ASP:O	1:B:4869:GLU:HG3	2.18	0.43
1:C:254:THR:O	1:C:255:HIS:ND1	2.51	0.43
1:C:523:TYR:CE2	1:C:556:ALA:HB2	2.54	0.43
1:C:2191:PHE:CD1	1:C:2198:MET:HG3	2.54	0.43
1:C:4238:CYS:HA	1:C:4989:MET:HE1	2.00	0.43
1:C:4630:TYR:CE2	1:C:4632:LEU:HB2	2.54	0.43
1:C:4681:LEU:HD23	1:C:4681:LEU:HA	1.81	0.43
1:D:1861:GLN:O	1:D:1865:MET:HG2	2.19	0.43
1:D:2191:PHE:CD1	1:D:2198:MET:HG3	2.54	0.43
1:D:4017:LEU:HB3	1:D:4139:ILE:HD11	2.01	0.43
1:D:4961:CYS:SG	1:D:4983:HIS:HE1	2.33	0.43
1:A:27:THR:HA	1:A:33:LEU:HD13	1.99	0.43
1:A:721:LEU:HD11	1:A:728:ARG:HB2	2.01	0.43
1:A:4017:LEU:HB3	1:A:4139:ILE:HD11	2.01	0.43
1:A:4691:GLN:OE1	1:A:4691:GLN:N	2.51	0.43
1:B:283:ARG:NE	1:B:288:GLY:HA2	2.34	0.43
1:B:320:LYS:NZ	1:B:347:PHE:HB3	2.32	0.43
1:B:523:TYR:CE2	1:B:556:ALA:HB2	2.54	0.43
1:B:1439:VAL:HG13	1:B:1440:PHE:N	2.34	0.43
1:B:1861:GLN:O	1:B:1865:MET:HG2	2.19	0.43
1:C:222:LEU:HG	1:C:231:LEU:HD23	2.00	0.43
1:C:526:LEU:O	1:C:530:ILE:HG22	2.18	0.43
1:C:1252:HIS:ND1	1:C:1255:TYR:HB2	2.34	0.43
1:C:1534:LYS:HE3	1:C:1534:LYS:HB2	1.69	0.43
1:C:3729:MET:HG2	1:C:3770:LEU:HD11	2.00	0.43
1:C:3891:LEU:HD22	1:C:3899:PHE:CE2	2.53	0.43
1:C:4736:ARG:O	1:C:4739:GLU:HG3	2.18	0.43
1:C:4868:ASP:O	1:C:4869:GLU:HG3	2.18	0.43
1:D:206:CYS:HB2	1:D:271:GLY:HA3	2.01	0.43
1:D:1465:ASP:OD1	1:D:1465:ASP:N	2.47	0.43

Continued on next page...

Continued from previous page...

Atom-1	Atom-2	Interatomic distance (Å)	Clash overlap (Å)
1:D:1676:LEU:HB3	1:D:1725:ARG:NH2	2.33	0.43
1:D:2003:GLN:HG2	1:D:3652:MET:HE1	2.01	0.43
1:A:248:GLU:HG3	1:A:249:GLY:H	1.83	0.43
1:A:273:HIS:CE1	1:A:275:ARG:HD2	2.54	0.43
1:A:2191:PHE:CD1	1:A:2198:MET:HG3	2.54	0.43
1:A:3827:GLY:HA2	1:A:3830:GLN:HB2	2.01	0.43
1:A:4736:ARG:O	1:A:4739:GLU:HG3	2.18	0.43
1:B:43:GLY:HA2	1:B:443:LEU:HB3	2.01	0.43
1:B:662:TRP:H	1:B:748:LEU:HD23	1.83	0.43
1:B:721:LEU:HD11	1:B:728:ARG:HB2	2.01	0.43
1:B:2113:SER:O	1:B:2113:SER:OG	2.32	0.43
1:C:18:ASP:OD1	1:C:207:SER:HA	2.18	0.43
1:C:222:LEU:HD23	1:C:222:LEU:H	1.84	0.43
1:C:756:SER:HA	1:C:767:VAL:HG22	2.01	0.43
1:C:1164:LEU:O	1:C:1167:GLU:HG2	2.19	0.43
1:C:1717:SER:HA	1:C:1721:GLU:HB2	2.01	0.43
1:C:2170:MET:N	1:C:2170:MET:SD	2.91	0.43
1:C:3674:ILE:HG13	1:C:3732:SER:HB2	2.01	0.43
1:C:4850:LEU:HD12	1:C:4850:LEU:HA	1.82	0.43
1:D:222:LEU:HD23	1:D:222:LEU:H	1.84	0.43
1:D:1466:LEU:HD12	1:D:1466:LEU:HA	1.76	0.43
1:D:3674:ILE:HG13	1:D:3732:SER:HB2	2.01	0.43
1:D:4691:GLN:OE1	1:D:4691:GLN:N	2.51	0.43
1:A:43:GLY:HA2	1:A:443:LEU:HB3	2.01	0.43
1:A:1164:LEU:O	1:A:1167:GLU:HG2	2.19	0.43
1:A:1221:GLU:OE1	1:A:1221:GLU:N	2.52	0.43
1:A:3798:LEU:HD23	1:A:3798:LEU:HA	1.84	0.43
1:A:4901:ILE:CD1	1:A:4913:ARG:HH21	2.30	0.43
1:B:500:ALA:HA	1:B:504:ALA:H	1.84	0.43
1:B:2203:MET:SD	1:B:2203:MET:N	2.91	0.43
1:B:2313:LEU:HD23	1:B:2313:LEU:HA	1.91	0.43
1:B:3827:GLY:HA2	1:B:3830:GLN:HB2	2.01	0.43
1:B:4157:ASP:HB2	1:B:4160:LEU:HB3	2.00	0.43
1:C:283:ARG:NE	1:C:288:GLY:HA2	2.34	0.43
1:C:311:ALA:O	1:C:350:HIS:NE2	2.43	0.43
1:C:317:ARG:HB2	1:C:320:LYS:HE3	2.01	0.43
1:C:3710:LEU:HD23	1:C:3710:LEU:HA	1.88	0.43
1:D:662:TRP:H	1:D:748:LEU:HD23	1.83	0.43
1:D:1717:SER:HA	1:D:1721:GLU:HB2	2.01	0.43
1:D:3710:LEU:HD23	1:D:3710:LEU:HA	1.88	0.43
1:D:4087:LEU:HD11	1:D:4090:LYS:NZ	2.34	0.43

Continued on next page...

Continued from previous page...

Atom-1	Atom-2	Interatomic distance (Å)	Clash overlap (Å)
1:A:1496:TRP:O	1:A:1535:GLU:HG3	2.18	0.43
1:A:2121:PHE:CE2	1:A:3701:LEU:HB2	2.54	0.43
1:A:2203:MET:O	1:A:2207:VAL:HG23	2.19	0.43
1:A:4630:TYR:CE2	1:A:4632:LEU:HB2	2.54	0.43
1:B:317:ARG:HB2	1:B:320:LYS:HE3	2.01	0.43
1:C:3878:ASP:N	1:C:3878:ASP:OD1	2.50	0.43
1:D:273:HIS:CE1	1:D:275:ARG:HD2	2.54	0.43
1:D:342:GLY:HA2	1:D:389:PHE:HB2	1.99	0.43
1:D:1128:ARG:HB2	1:D:1130:GLN:HE21	1.83	0.43
1:D:2524:VAL:O	1:D:2527:LEU:N	2.41	0.43
1:D:3020:THR:HB	1:D:3021:PRO:HD3	2.01	0.43
1:A:778:PHE:HB2	1:A:780:VAL:HG13	2.02	0.42
1:B:222:LEU:HG	1:B:231:LEU:HD23	2.00	0.42
1:B:257:ARG:HG3	1:B:481:GLU:OE2	2.19	0.42
1:B:478:PHE:O	1:B:483:MET:HG2	2.19	0.42
1:B:4017:LEU:HB3	1:B:4139:ILE:HD11	2.01	0.42
1:C:52:THR:HG22	1:C:60:PRO:HG3	2.01	0.42
1:C:1439:VAL:HG13	1:C:1440:PHE:N	2.34	0.42
1:C:2259:GLU:HA	1:C:2297:LYS:HZ1	1.84	0.42
1:C:3888:LEU:HD23	1:C:3888:LEU:HA	1.87	0.42
1:D:248:GLU:HG3	1:D:249:GLY:H	1.83	0.42
1:D:257:ARG:HG3	1:D:481:GLU:OE2	2.19	0.42
1:D:283:ARG:HE	1:D:288:GLY:HA2	1.83	0.42
1:D:688:LEU:O	1:D:689:THR:HG22	2.19	0.42
1:D:2121:PHE:CE2	1:D:3701:LEU:HB2	2.54	0.42
1:D:4630:TYR:CE2	1:D:4632:LEU:HB2	2.54	0.42
1:D:4897:ILE:H	1:D:4897:ILE:HG12	1.66	0.42
1:A:662:TRP:H	1:A:748:LEU:HD23	1.83	0.42
1:A:1861:GLN:O	1:A:1865:MET:HG2	2.19	0.42
1:A:4080:TYR:CD2	1:A:4096:ALA:HB2	2.55	0.42
1:A:4238:CYS:HA	1:A:4989:MET:HE1	1.99	0.42
1:A:4868:ASP:O	1:A:4869:GLU:HG3	2.18	0.42
1:B:206:CYS:HB2	1:B:271:GLY:HA3	2.01	0.42
1:B:358:THR:HG21	1:B:382:GLY:HA3	2.01	0.42
1:B:2203:MET:O	1:B:2207:VAL:HG23	2.19	0.42
1:B:3891:LEU:HD22	1:B:3899:PHE:CE2	2.53	0.42
1:B:4017:LEU:HB3	1:B:4139:ILE:CD1	2.50	0.42
1:B:4702:ASP:O	1:B:4705:VAL:HG12	2.19	0.42
1:C:248:GLU:HG3	1:C:249:GLY:H	1.83	0.42
1:C:320:LYS:NZ	1:C:347:PHE:HB3	2.32	0.42
1:C:402:ARG:HA	1:C:402:ARG:HD2	1.81	0.42

Continued on next page...

Continued from previous page...

Atom-1	Atom-2	Interatomic distance (Å)	Clash overlap (Å)
1:C:498:THR:HG23	1:C:503:PHE:HE2	1.84	0.42
1:C:688:LEU:O	1:C:689:THR:HG22	2.19	0.42
1:C:1439:VAL:HG13	1:C:1440:PHE:H	1.83	0.42
1:C:3657:TYR:CZ	1:C:3660:ALA:HB3	2.55	0.42
1:D:52:THR:HG22	1:D:60:PRO:HG3	2.01	0.42
1:D:244:LEU:HD23	1:D:300:VAL:HG12	2.02	0.42
1:D:1496:TRP:O	1:D:1535:GLU:HG3	2.18	0.42
1:D:4157:ASP:HB2	1:D:4160:LEU:HB3	2.00	0.42
1:D:4181:ILE:HG12	1:D:4193:ILE:HB	2.01	0.42
1:D:4702:ASP:O	1:D:4705:VAL:HG12	2.19	0.42
1:A:257:ARG:HG3	1:A:481:GLU:OE2	2.19	0.42
1:A:647:ASN:OD1	1:A:647:ASN:N	2.50	0.42
1:A:649:PHE:HB3	1:A:776:LEU:HB3	2.01	0.42
1:A:1640:HIS:NE2	1:A:1645:ASN:HA	2.34	0.42
1:A:3716:LEU:HD11	1:A:3793:MET:HE3	2.02	0.42
1:A:3777:GLU:HG2	1:A:3819:TYR:CD1	2.53	0.42
1:B:778:PHE:HB2	1:B:780:VAL:HG13	2.02	0.42
1:B:1128:ARG:HB2	1:B:1130:GLN:HE21	1.83	0.42
1:B:1206:GLN:HE21	1:B:1206:GLN:HB3	1.59	0.42
1:B:1221:GLU:N	1:B:1221:GLU:OE1	2.52	0.42
1:B:1245:PHE:N	1:B:1245:PHE:CD1	2.86	0.42
1:B:1854:PHE:HB3	1:B:1858:ASP:HB2	2.02	0.42
1:B:3657:TYR:CZ	1:B:3660:ALA:HB3	2.55	0.42
1:B:5033:GLU:O	1:B:5037:SER:OG	2.27	0.42
1:C:2125:HIS:HB2	1:C:3725:TYR:CE1	2.53	0.42
1:D:222:LEU:HG	1:D:231:LEU:HD23	2.00	0.42
1:D:254:THR:O	1:D:255:HIS:ND1	2.51	0.42
1:D:1534:LYS:HB2	1:D:1534:LYS:HE3	1.69	0.42
1:D:2103:VAL:HG22	1:D:2107:GLN:HE21	1.84	0.42
1:D:4868:ASP:O	1:D:4869:GLU:HG3	2.18	0.42
1:A:68:THR:HG23	1:A:110:ARG:HB3	2.00	0.42
1:A:379:HIS:ND1	1:A:382:GLY:HA2	2.34	0.42
1:A:498:THR:HG23	1:A:503:PHE:HE2	1.84	0.42
1:A:500:ALA:HA	1:A:504:ALA:H	1.84	0.42
1:A:1854:PHE:HB3	1:A:1858:ASP:HB2	2.02	0.42
1:B:222:LEU:HD23	1:B:222:LEU:H	1.84	0.42
1:B:311:ALA:O	1:B:350:HIS:NE2	2.43	0.42
1:B:661:LYS:HZ1	1:B:749:ASP:HA	1.84	0.42
1:B:2336:ARG:CZ	1:B:2431:ASP:HB3	2.50	0.42
1:B:3798:LEU:HD23	1:B:3798:LEU:HA	1.84	0.42
1:B:4630:TYR:CE2	1:B:4632:LEU:HB2	2.54	0.42

Continued on next page...

Continued from previous page...

Atom-1	Atom-2	Interatomic distance (Å)	Clash overlap (Å)
1:C:662:TRP:H	1:C:748:LEU:HD23	1.83	0.42
1:C:685:GLY:HA3	1:C:714:TYR:O	2.20	0.42
1:C:1475:THR:HB	1:C:1482:ASN:HB3	2.02	0.42
1:C:2121:PHE:CE2	1:C:3701:LEU:HB2	2.54	0.42
1:C:2138:LEU:HD12	1:C:2138:LEU:HA	1.86	0.42
1:C:4017:LEU:HB3	1:C:4139:ILE:CD1	2.50	0.42
1:C:4901:ILE:CD1	1:C:4913:ARG:HH21	2.30	0.42
1:D:18:ASP:OD1	1:D:207:SER:HA	2.18	0.42
1:D:59:PRO:HG2	1:D:290:TYR:CZ	2.55	0.42
1:D:498:THR:HG23	1:D:503:PHE:HE2	1.84	0.42
1:D:1252:HIS:ND1	1:D:1255:TYR:HB2	2.34	0.42
1:D:2170:MET:N	1:D:2170:MET:SD	2.91	0.42
1:D:3802:ILE:HD13	1:D:3802:ILE:HA	1.83	0.42
1:D:4039:MET:HA	1:D:4042:ARG:HG3	2.01	0.42
1:A:244:LEU:HD23	1:A:300:VAL:HG12	2.02	0.42
1:A:283:ARG:HE	1:A:288:GLY:HA2	1.83	0.42
1:A:3729:MET:HG2	1:A:3770:LEU:HD11	2.00	0.42
1:B:498:THR:HG23	1:B:503:PHE:HE2	1.84	0.42
1:B:590:LEU:HB2	1:B:599:VAL:HG11	2.02	0.42
1:B:887:ILE:HD12	1:B:907:LEU:HD13	2.02	0.42
1:B:3878:ASP:OD1	1:B:3878:ASP:N	2.50	0.42
1:B:3891:LEU:HD23	1:B:3891:LEU:HA	1.84	0.42
1:C:43:GLY:HA2	1:C:443:LEU:HB3	2.01	0.42
1:C:379:HIS:ND1	1:C:382:GLY:HA2	2.34	0.42
1:C:887:ILE:HD12	1:C:907:LEU:HD13	2.02	0.42
1:C:1221:GLU:OE1	1:C:1221:GLU:N	2.52	0.42
1:C:1854:PHE:HB3	1:C:1858:ASP:HB2	2.02	0.42
1:C:2103:VAL:HG22	1:C:2107:GLN:HE21	1.84	0.42
1:C:2203:MET:SD	1:C:2203:MET:N	2.91	0.42
1:C:3184:GLU:HA	1:C:3187:ARG:NH1	2.35	0.42
1:C:3647:HIS:CE1	1:C:3648:ARG:HG2	2.55	0.42
1:C:4017:LEU:HB3	1:C:4139:ILE:HD11	2.01	0.42
1:D:1164:LEU:O	1:D:1167:GLU:HG2	2.19	0.42
1:D:2143:THR:O	1:D:3651:ASN:ND2	2.40	0.42
1:D:2433:LEU:HD13	1:D:2433:LEU:HA	1.90	0.42
1:A:269:TRP:O	1:A:272:SER:OG	2.30	0.42
1:A:688:LEU:O	1:A:689:THR:HG22	2.19	0.42
1:A:4235:VAL:HG11	1:A:5019:TRP:CH2	2.55	0.42
1:A:4702:ASP:O	1:A:4705:VAL:HG12	2.19	0.42
1:B:218:HIS:ND1	1:B:220:LEU:HD23	2.34	0.42
1:B:1475:THR:HB	1:B:1482:ASN:HB3	2.02	0.42

Continued on next page...

Continued from previous page...

Atom-1	Atom-2	Interatomic distance (Å)	Clash overlap (Å)
1:B:1640:HIS:NE2	1:B:1645:ASN:HA	2.34	0.42
1:B:2121:PHE:CE2	1:B:3701:LEU:HB2	2.54	0.42
1:B:3888:LEU:HD23	1:B:3888:LEU:HA	1.87	0.42
1:C:218:HIS:ND1	1:C:220:LEU:HD23	2.34	0.42
1:C:257:ARG:HG3	1:C:481:GLU:OE2	2.19	0.42
1:C:649:PHE:HB3	1:C:776:LEU:HB3	2.01	0.42
1:C:1685:LEU:HD23	1:C:1685:LEU:HA	1.83	0.42
1:C:4039:MET:HA	1:C:4042:ARG:HG3	2.01	0.42
1:C:4235:VAL:HG11	1:C:5019:TRP:CH2	2.55	0.42
1:D:69:LEU:HD23	1:D:69:LEU:HA	1.85	0.42
1:D:500:ALA:HA	1:D:504:ALA:H	1.84	0.42
1:D:1640:HIS:NE2	1:D:1645:ASN:HA	2.34	0.42
1:A:358:THR:HG21	1:A:382:GLY:HA3	2.01	0.42
1:A:523:TYR:CE2	1:A:556:ALA:HB2	2.54	0.42
1:A:1475:THR:HB	1:A:1482:ASN:HB3	2.02	0.42
1:A:3647:HIS:CE1	1:A:3648:ARG:HG2	2.55	0.42
1:B:685:GLY:HA3	1:B:714:TYR:O	2.20	0.42
1:B:688:LEU:O	1:B:689:THR:HG22	2.19	0.42
1:B:1703:LEU:HD12	1:B:1703:LEU:HA	1.88	0.42
1:C:201:ASN:OD1	1:C:201:ASN:N	2.51	0.42
1:C:1144:GLN:HG2	1:C:1147:ASP:HB2	2.02	0.42
1:C:2389:ASP:O	1:C:2391:ALA:N	2.52	0.42
1:D:38:ALA:HB2	1:D:65:CYS:HA	2.02	0.42
1:D:283:ARG:NE	1:D:288:GLY:HA2	2.34	0.42
1:D:317:ARG:HB2	1:D:320:LYS:HE3	2.01	0.42
1:D:320:LYS:NZ	1:D:347:PHE:HB3	2.32	0.42
1:D:478:PHE:O	1:D:483:MET:HG2	2.19	0.42
1:D:523:TYR:CE2	1:D:556:ALA:HB2	2.54	0.42
1:D:748:LEU:H	1:D:808:TYR:HE2	1.68	0.42
1:D:778:PHE:HB2	1:D:780:VAL:HG13	2.02	0.42
1:D:1144:GLN:HG2	1:D:1147:ASP:HB2	2.02	0.42
1:D:3669:PHE:N	1:D:3670:GLU:OE1	2.48	0.42
1:D:4238:CYS:HA	1:D:4989:MET:HE1	2.01	0.42
1:A:206:CYS:HB2	1:A:271:GLY:HA3	2.01	0.42
1:A:685:GLY:HA3	1:A:714:TYR:O	2.20	0.42
1:A:717:ASP:HB2	1:A:722:TRP:HD1	1.85	0.42
1:A:2023:LEU:HD23	1:A:2027:ILE:HD11	2.02	0.42
1:A:2336:ARG:CZ	1:A:2431:ASP:HB3	2.50	0.42
1:A:4017:LEU:HB3	1:A:4139:ILE:CD1	2.50	0.42
1:A:4181:ILE:HG12	1:A:4193:ILE:HB	2.01	0.42
1:B:244:LEU:HD23	1:B:300:VAL:HG12	2.02	0.42

Continued on next page...

Continued from previous page...

Atom-1	Atom-2	Interatomic distance (Å)	Clash overlap (Å)
1:B:498:THR:H	1:B:503:PHE:HD2	1.68	0.42
1:B:717:ASP:HB2	1:B:722:TRP:HD1	1.85	0.42
1:B:2191:PHE:CD1	1:B:2198:MET:HG3	2.54	0.42
1:C:34:LYS:HD3	1:C:34:LYS:HA	1.82	0.42
1:C:234:SER:HB3	1:C:246:TYR:CE2	2.54	0.42
1:C:273:HIS:CE1	1:C:275:ARG:HD2	2.54	0.42
1:C:478:PHE:O	1:C:483:MET:HG2	2.19	0.42
1:D:201:ASN:OD1	1:D:201:ASN:N	2.51	0.42
1:D:218:HIS:ND1	1:D:220:LEU:HD23	2.34	0.42
1:D:265:LEU:HD22	1:D:279:PRO:HG2	2.01	0.42
1:D:379:HIS:ND1	1:D:382:GLY:HA2	2.34	0.42
1:D:721:LEU:HD11	1:D:728:ARG:HB2	2.01	0.42
1:D:756:SER:HA	1:D:767:VAL:HG22	2.01	0.42
1:D:2203:MET:O	1:D:2207:VAL:HG23	2.19	0.42
1:D:3184:GLU:HA	1:D:3187:ARG:NH1	2.35	0.42
1:A:887:ILE:HD12	1:A:907:LEU:HD13	2.02	0.42
1:A:1144:GLN:HG2	1:A:1147:ASP:HB2	2.02	0.42
1:A:2417:HIS:ND1	1:A:2492:ALA:O	2.50	0.42
1:B:52:THR:HG22	1:B:60:PRO:HG3	2.01	0.42
1:B:68:THR:HG23	1:B:110:ARG:HB3	2.00	0.42
1:B:2023:LEU:HD23	1:B:2027:ILE:HD11	2.02	0.42
1:B:2125:HIS:HB2	1:B:3725:TYR:CE1	2.53	0.42
1:C:265:LEU:HD22	1:C:279:PRO:HG2	2.01	0.42
1:C:498:THR:H	1:C:503:PHE:HD2	1.68	0.42
1:C:500:ALA:HA	1:C:504:ALA:H	1.84	0.42
1:C:661:LYS:HZ2	1:C:749:ASP:HA	1.85	0.42
1:C:709:ASP:HB2	1:C:725:HIS:NE2	2.35	0.42
1:C:748:LEU:H	1:C:808:TYR:HE2	1.68	0.42
1:C:778:PHE:HB2	1:C:780:VAL:HG13	2.02	0.42
1:C:1245:PHE:N	1:C:1245:PHE:CD1	2.86	0.42
1:C:3020:THR:HB	1:C:3021:PRO:HD3	2.01	0.42
1:C:4181:ILE:HG12	1:C:4193:ILE:HB	2.01	0.42
1:D:43:GLY:HA2	1:D:443:LEU:HB3	2.01	0.42
1:D:2023:LEU:HD23	1:D:2027:ILE:HD11	2.02	0.42
1:D:2259:GLU:HA	1:D:2297:LYS:HZ1	1.84	0.42
1:D:2336:ARG:CZ	1:D:2431:ASP:HB3	2.50	0.42
1:D:3657:TYR:CZ	1:D:3660:ALA:HB3	2.55	0.42
1:D:3729:MET:HG2	1:D:3770:LEU:HD11	2.00	0.42
1:D:3827:GLY:HA2	1:D:3830:GLN:HB2	2.01	0.42
1:D:4080:TYR:CD2	1:D:4096:ALA:HB2	2.55	0.42
1:A:133:PHE:HZ	1:B:2459:SER:CB	2.33	0.42

Continued on next page...

Continued from previous page...

Atom-1	Atom-2	Interatomic distance (Å)	Clash overlap (Å)
1:A:283:ARG:NE	1:A:288:GLY:HA2	2.34	0.42
1:A:4795:TYR:CE2	1:A:4816:ILE:HD11	2.52	0.42
1:A:4985:LEU:HD22	3:A:6002:ATP:N1	2.35	0.42
1:B:151:HIS:HB2	1:B:170:ILE:HB	2.02	0.42
1:B:273:HIS:CE1	1:B:275:ARG:HD2	2.54	0.42
1:B:748:LEU:H	1:B:808:TYR:HE2	1.68	0.42
1:B:3647:HIS:CE1	1:B:3648:ARG:HG2	2.55	0.42
1:C:178:ARG:HH12	1:D:2358:ILE:HG12	1.85	0.42
1:C:244:LEU:HD23	1:C:300:VAL:HG12	2.02	0.42
1:C:717:ASP:HB2	1:C:722:TRP:HD1	1.85	0.42
1:C:721:LEU:HD11	1:C:728:ARG:HB2	2.01	0.42
1:C:1251:GLU:H	1:C:1251:GLU:HG3	1.75	0.42
1:C:2023:LEU:HD23	1:C:2027:ILE:HD11	2.02	0.42
1:D:59:PRO:O	1:D:290:TYR:OH	2.27	0.42
1:D:685:GLY:HA3	1:D:714:TYR:O	2.20	0.42
1:D:887:ILE:HD12	1:D:907:LEU:HD13	2.02	0.42
1:D:1854:PHE:HB3	1:D:1858:ASP:HB2	2.02	0.42
1:D:2238:TYR:O	1:D:2242:ILE:HG22	2.20	0.42
1:D:3647:HIS:CE1	1:D:3648:ARG:HG2	2.55	0.42
1:D:4017:LEU:HB3	1:D:4139:ILE:CD1	2.50	0.42
1:A:52:THR:HG22	1:A:60:PRO:HG3	2.01	0.41
1:A:590:LEU:HB2	1:A:599:VAL:HG11	2.02	0.41
1:A:2143:THR:O	1:A:3651:ASN:ND2	2.40	0.41
1:A:3657:TYR:CZ	1:A:3660:ALA:HB3	2.55	0.41
1:A:3674:ILE:HG13	1:A:3732:SER:HB2	2.01	0.41
1:B:1717:SER:HA	1:B:1721:GLU:HB2	2.01	0.41
1:B:1839:VAL:HG22	1:B:1840:PRO:CD	2.42	0.41
1:B:4060:LYS:HD3	1:B:4060:LYS:HA	1.93	0.41
1:B:4149:ASN:OD1	1:B:4153:HIS:ND1	2.53	0.41
1:B:4947:GLN:O	1:B:4950:VAL:HG12	2.21	0.41
1:C:206:CYS:HB2	1:C:271:GLY:HA3	2.01	0.41
1:C:3793:MET:O	1:C:3797:THR:HG23	2.20	0.41
1:C:4080:TYR:CD2	1:C:4096:ALA:HB2	2.55	0.41
1:D:404:ILE:HD13	1:D:404:ILE:HA	1.87	0.41
1:D:498:THR:H	1:D:503:PHE:HD2	1.68	0.41
1:D:709:ASP:HB2	1:D:725:HIS:NE2	2.35	0.41
1:D:717:ASP:HB2	1:D:722:TRP:HD1	1.85	0.41
1:D:972:LEU:HD22	1:D:975:VAL:HG21	2.02	0.41
1:D:1588:ALA:O	1:D:1590:GLN:NE2	2.53	0.41
1:D:3843:ASP:OD1	1:D:3846:ALA:N	2.33	0.41
1:A:404:ILE:HD13	1:A:404:ILE:HA	1.87	0.41

Continued on next page...

Continued from previous page...

Atom-1	Atom-2	Interatomic distance (Å)	Clash overlap (Å)
1:A:478:PHE:O	1:A:483:MET:HG2	2.19	0.41
1:A:748:LEU:H	1:A:808:TYR:HE2	1.68	0.41
1:A:756:SER:HA	1:A:767:VAL:HG22	2.01	0.41
1:A:1685:LEU:HD23	1:A:1685:LEU:HA	1.83	0.41
1:A:1839:VAL:CG2	1:A:1840:PRO:HD2	2.44	0.41
1:A:2238:TYR:O	1:A:2242:ILE:HG22	2.20	0.41
1:A:2433:LEU:HD13	1:A:2433:LEU:HA	1.90	0.41
1:A:3184:GLU:HA	1:A:3187:ARG:NH1	2.35	0.41
1:B:379:HIS:ND1	1:B:382:GLY:HA2	2.34	0.41
1:B:1144:GLN:HG2	1:B:1147:ASP:HB2	2.02	0.41
1:B:3674:ILE:HG13	1:B:3732:SER:HB2	2.01	0.41
1:B:4985:LEU:HD22	3:B:6002:ATP:N1	2.35	0.41
1:C:2203:MET:O	1:C:2207:VAL:HG23	2.19	0.41
1:C:2336:ARG:CZ	1:C:2431:ASP:HB3	2.50	0.41
1:D:1773:PRO:HA	1:D:1774:PRO:HD3	1.95	0.41
1:A:59:PRO:HG2	1:A:290:TYR:CZ	2.55	0.41
1:A:317:ARG:HB2	1:A:320:LYS:HE3	2.01	0.41
1:A:1839:VAL:CG1	1:A:1841:VAL:H	2.34	0.41
1:A:2292:GLU:H	1:A:2292:GLU:HG3	1.71	0.41
1:A:2358:ILE:HG12	1:D:178:ARG:HH12	1.85	0.41
1:A:3020:THR:HB	1:A:3021:PRO:HD3	2.01	0.41
1:A:4681:LEU:HD21	1:A:4687:TYR:HB2	2.02	0.41
1:B:59:PRO:HG2	1:B:290:TYR:CZ	2.55	0.41
1:B:756:SER:HA	1:B:767:VAL:HG22	2.01	0.41
1:B:3020:THR:HB	1:B:3021:PRO:HD3	2.01	0.41
1:C:38:ALA:HB2	1:C:65:CYS:HA	2.02	0.41
1:C:59:PRO:HG2	1:C:290:TYR:CZ	2.55	0.41
1:C:1588:ALA:O	1:C:1590:GLN:NE2	2.53	0.41
1:C:1698:LEU:HA	1:C:1712:TYR:HE1	1.85	0.41
1:C:2196:ASN:OD1	1:C:2196:ASN:N	2.53	0.41
1:C:2238:TYR:O	1:C:2242:ILE:HG22	2.20	0.41
1:C:3827:GLY:HA2	1:C:3830:GLN:HB2	2.01	0.41
1:C:4149:ASN:OD1	1:C:4153:HIS:ND1	2.53	0.41
1:C:4702:ASP:O	1:C:4705:VAL:HG12	2.19	0.41
1:D:358:THR:HG21	1:D:382:GLY:HA3	2.01	0.41
1:D:894:GLY:HA3	1:D:903:LEU:HB3	2.02	0.41
1:D:1221:GLU:OE1	1:D:1221:GLU:N	2.52	0.41
1:D:2128:TYR:HB3	1:D:3669:PHE:HB3	2.02	0.41
1:A:178:ARG:HH12	1:B:2358:ILE:HG12	1.85	0.41
1:A:616:SER:O	1:A:620:LEU:HG	2.21	0.41
1:A:709:ASP:HB2	1:A:725:HIS:NE2	2.35	0.41

Continued on next page...

Continued from previous page...

Atom-1	Atom-2	Interatomic distance (Å)	Clash overlap (Å)
1:A:972:LEU:HD22	1:A:975:VAL:HG21	2.02	0.41
1:B:178:ARG:HH12	1:C:2358:ILE:HG12	1.85	0.41
1:B:230:CYS:SG	1:B:231:LEU:N	2.94	0.41
1:B:561:LEU:HD12	1:B:561:LEU:HA	1.89	0.41
1:B:1698:LEU:HA	1:B:1712:TYR:HE1	1.85	0.41
1:C:133:PHE:HZ	1:D:2459:SER:CB	2.33	0.41
1:C:358:THR:HG21	1:C:382:GLY:HA3	2.01	0.41
1:C:1640:HIS:NE2	1:C:1645:ASN:HA	2.34	0.41
1:C:4795:TYR:CE2	1:C:4816:ILE:HD11	2.52	0.41
1:D:151:HIS:HB2	1:D:170:ILE:HB	2.02	0.41
1:D:837:PRO:O	1:D:1201:HIS:ND1	2.31	0.41
1:D:4235:VAL:HG11	1:D:5019:TRP:CH2	2.55	0.41
1:A:218:HIS:ND1	1:A:220:LEU:HD23	2.34	0.41
1:A:498:THR:H	1:A:503:PHE:HD2	1.68	0.41
1:A:4850:LEU:HA	1:A:4850:LEU:HD12	1.82	0.41
1:B:133:PHE:HZ	1:C:2459:SER:CB	2.33	0.41
1:B:2470:ILE:HD12	1:B:2470:ILE:HA	1.93	0.41
1:B:4090:LYS:HG2	1:B:4120:ASN:OD1	2.21	0.41
1:B:4901:ILE:CD1	1:B:4913:ARG:HH21	2.30	0.41
1:B:4980:LEU:HD23	1:B:4980:LEU:HA	1.91	0.41
1:C:82:LEU:HD23	1:C:82:LEU:HA	1.89	0.41
1:C:410:LEU:O	1:C:413:GLN:HG3	2.21	0.41
1:C:894:GLY:HA3	1:C:903:LEU:HB3	2.02	0.41
1:C:4090:LYS:HG2	1:C:4120:ASN:OD1	2.21	0.41
1:C:4985:LEU:HD22	3:C:6002:ATP:N1	2.35	0.41
1:D:647:ASN:N	1:D:647:ASN:OD1	2.50	0.41
1:D:1698:LEU:HA	1:D:1712:TYR:HE1	1.85	0.41
1:D:3793:MET:O	1:D:3797:THR:HG23	2.20	0.41
1:D:4048:LEU:HD23	1:D:4048:LEU:HA	1.89	0.41
1:A:246:TYR:CG	1:A:373:LYS:HG3	2.56	0.41
1:A:410:LEU:O	1:A:413:GLN:HG3	2.21	0.41
1:A:2236:LEU:HD23	1:A:2236:LEU:HA	1.94	0.41
1:A:2459:SER:CB	1:D:133:PHE:HZ	2.33	0.41
1:A:3182:TYR:HE1	1:A:3229:ILE:HG12	1.86	0.41
1:A:4039:MET:HA	1:A:4042:ARG:HG3	2.01	0.41
1:A:4947:GLN:O	1:A:4950:VAL:HG12	2.21	0.41
1:B:220:LEU:HD13	1:B:391:THR:O	2.21	0.41
1:B:616:SER:O	1:B:620:LEU:HG	2.21	0.41
1:B:649:PHE:HB3	1:B:776:LEU:HB3	2.01	0.41
1:B:833:GLY:HA3	1:B:838:HIS:CD2	2.55	0.41
1:B:1115:LEU:HD12	1:B:1115:LEU:HA	1.84	0.41

Continued on next page...

Continued from previous page...

Atom-1	Atom-2	Interatomic distance (Å)	Clash overlap (Å)
1:B:1245:PHE:N	1:B:1245:PHE:HD1	2.19	0.41
1:B:2238:TYR:O	1:B:2242:ILE:HG22	2.20	0.41
1:B:3182:TYR:HE1	1:B:3229:ILE:HG12	1.86	0.41
1:B:3248:ARG:NH2	1:B:3252:ASP:OD2	2.54	0.41
1:B:4080:TYR:CD2	1:B:4096:ALA:HB2	2.55	0.41
1:B:4181:ILE:HG12	1:B:4193:ILE:HB	2.01	0.41
1:C:230:CYS:SG	1:C:231:LEU:N	2.94	0.41
1:C:663:TYR:OH	1:C:802:PHE:HB3	2.20	0.41
1:C:2128:TYR:HB3	1:C:3669:PHE:HB3	2.02	0.41
1:D:410:LEU:O	1:D:413:GLN:HG3	2.21	0.41
1:D:590:LEU:HB2	1:D:599:VAL:HG11	2.02	0.41
1:D:4947:GLN:O	1:D:4950:VAL:HG12	2.21	0.41
1:A:833:GLY:HA3	1:A:838:HIS:CD2	2.55	0.41
1:A:1588:ALA:O	1:A:1590:GLN:NE2	2.53	0.41
1:A:1717:SER:HA	1:A:1721:GLU:HB2	2.01	0.41
1:A:1771:LEU:HD12	1:A:1771:LEU:HA	1.78	0.41
1:A:2175:GLU:HA	1:A:2178:MET:HG2	2.03	0.41
1:B:1588:ALA:O	1:B:1590:GLN:NE2	2.53	0.41
1:B:2196:ASN:N	1:B:2196:ASN:OD1	2.53	0.41
1:B:3184:GLU:HA	1:B:3187:ARG:NH1	2.35	0.41
1:B:4006:ASP:HB3	1:B:4009:GLN:NE2	2.36	0.41
1:B:4235:VAL:HG11	1:B:5019:TRP:CH2	2.55	0.41
1:B:4978:HIS:CD2	1:B:4983:HIS:HE1	2.39	0.41
1:C:220:LEU:HD13	1:C:391:THR:O	2.21	0.41
1:C:340:LYS:O	1:C:344:SER:OG	2.25	0.41
1:C:551:LEU:HD12	1:C:551:LEU:HA	1.90	0.41
1:C:822:ARG:CZ	1:C:1626:TRP:HE1	2.34	0.41
1:C:879:HIS:CE1	1:C:913:LEU:HD11	2.56	0.41
1:C:2350:ALA:HA	1:C:2353:VAL:HG12	2.02	0.41
1:D:220:LEU:HD13	1:D:391:THR:O	2.21	0.41
1:D:1475:THR:HB	1:D:1482:ASN:HB3	2.02	0.41
1:D:1839:VAL:CG1	1:D:1841:VAL:H	2.34	0.41
1:D:3885:PHE:HE1	1:D:3919:THR:HG22	1.86	0.41
1:A:1206:GLN:HE21	1:A:1206:GLN:HB3	1.59	0.41
1:A:1730:MET:N	1:A:1730:MET:SD	2.94	0.41
1:A:2128:TYR:HB3	1:A:3669:PHE:HB3	2.02	0.41
1:A:2350:ALA:HA	1:A:2353:VAL:HG12	2.02	0.41
1:A:2431:ASP:OD1	1:A:2501:SER:OG	2.28	0.41
1:A:4090:LYS:HG2	1:A:4120:ASN:OD1	2.21	0.41
1:A:4787:ASN:OD1	1:A:4788:SER:N	2.54	0.41
1:B:663:TYR:OH	1:B:802:PHE:HB3	2.20	0.41

Continued on next page...

Continued from previous page...

Atom-1	Atom-2	Interatomic distance (Å)	Clash overlap (Å)
1:B:1839:VAL:CG1	1:B:1841:VAL:H	2.34	0.41
1:B:2143:THR:O	1:B:3651:ASN:ND2	2.40	0.41
1:B:2297:LYS:O	1:B:2300:SER:OG	2.34	0.41
1:B:4787:ASN:OD1	1:B:4788:SER:N	2.54	0.41
1:C:497:TYR:CD1	1:C:503:PHE:HB3	2.49	0.41
1:C:671:VAL:HG23	1:C:672:VAL:HG23	2.03	0.41
1:C:4006:ASP:HB3	1:C:4009:GLN:NE2	2.36	0.41
1:D:459:LEU:HD12	1:D:459:LEU:HA	1.89	0.41
1:D:616:SER:O	1:D:620:LEU:HG	2.21	0.41
1:D:1206:GLN:HE21	1:D:1206:GLN:HB3	1.59	0.41
1:D:2350:ALA:HA	1:D:2353:VAL:HG12	2.02	0.41
1:A:19:GLU:HB2	1:A:206:CYS:HB3	2.03	0.41
1:A:1534:LYS:HE3	1:A:1534:LYS:HB2	1.69	0.41
1:A:1698:LEU:HA	1:A:1712:TYR:HE1	1.85	0.41
1:A:2130:GLY:O	1:A:2133:GLU:HG2	2.21	0.41
1:A:2144:ILE:HD13	1:A:2152:THR:HG21	2.03	0.41
1:A:2227:LYS:HD2	1:A:2227:LYS:HA	1.85	0.41
1:A:3793:MET:O	1:A:3797:THR:HG23	2.20	0.41
1:A:3891:LEU:HD23	1:A:3891:LEU:HA	1.84	0.41
1:A:3904:ARG:CZ	1:A:3975:GLY:HA3	2.51	0.41
1:A:4978:HIS:CD2	1:A:4983:HIS:HE1	2.39	0.41
1:B:879:HIS:CE1	1:B:913:LEU:HD11	2.56	0.41
1:B:2325:PRO:HB2	1:B:2421:ALA:HB1	2.03	0.41
1:B:3885:PHE:HE1	1:B:3919:THR:HG22	1.86	0.41
1:C:61:ASP:OD1	1:C:61:ASP:N	2.54	0.41
1:C:246:TYR:CG	1:C:373:LYS:HG3	2.56	0.41
1:C:1245:PHE:N	1:C:1245:PHE:HD1	2.19	0.41
1:C:2144:ILE:HD13	1:C:2152:THR:HG21	2.03	0.41
1:C:2584:HIS:CG	1:C:2585:THR:H	2.39	0.41
1:C:3248:ARG:NH2	1:C:3252:ASP:OD2	2.54	0.41
1:C:4741:LEU:O	1:C:4743:MET:HG3	2.21	0.41
1:C:4947:GLN:O	1:C:4950:VAL:HG12	2.21	0.41
1:D:284:HIS:ND1	1:D:287:THR:OG1	2.33	0.41
1:D:503:PHE:HD1	1:D:503:PHE:HA	1.74	0.41
1:D:664:PHE:HD2	1:D:746:CYS:HB2	1.86	0.41
1:D:769:GLU:O	1:D:1515:VAL:HB	2.21	0.41
1:D:833:GLY:HA3	1:D:838:HIS:CD2	2.55	0.41
1:D:3248:ARG:NH2	1:D:3252:ASP:OD2	2.54	0.41
1:D:4741:LEU:O	1:D:4743:MET:HG3	2.21	0.41
1:D:4787:ASN:OD1	1:D:4788:SER:N	2.54	0.41
1:D:4985:LEU:HD22	3:D:6002:ATP:N1	2.35	0.41

Continued on next page...

Continued from previous page...

Atom-1	Atom-2	Interatomic distance (Å)	Clash overlap (Å)
1:A:671:VAL:HG23	1:A:672:VAL:HG23	2.03	0.41
1:A:822:ARG:CZ	1:A:1626:TRP:HE1	2.34	0.41
1:A:879:HIS:CE1	1:A:913:LEU:HD11	2.56	0.41
1:A:4865:LYS:HD3	1:A:4865:LYS:HA	1.89	0.41
1:A:4936:ILE:HD13	1:D:4927:ILE:CD1	2.38	0.41
1:B:709:ASP:HB2	1:B:725:HIS:NE2	2.35	0.41
1:B:2211:MET:HA	1:B:2214:VAL:HG12	2.03	0.41
1:B:3793:MET:O	1:B:3797:THR:HG23	2.20	0.41
1:B:4039:MET:HA	1:B:4042:ARG:HG3	2.01	0.41
1:B:4741:LEU:O	1:B:4743:MET:HG3	2.21	0.41
1:C:616:SER:O	1:C:620:LEU:HG	2.21	0.41
1:C:684:VAL:O	1:C:716:PHE:N	2.54	0.41
1:C:833:GLY:HA3	1:C:838:HIS:CD2	2.55	0.41
1:C:3182:TYR:HE1	1:C:3229:ILE:HG12	1.86	0.41
1:D:230:CYS:SG	1:D:231:LEU:N	2.94	0.41
1:D:649:PHE:HB3	1:D:776:LEU:HB3	2.01	0.41
1:D:671:VAL:HG23	1:D:672:VAL:HG23	2.03	0.41
1:D:2144:ILE:HD13	1:D:2152:THR:HG21	2.03	0.41
1:D:2156:LEU:HD23	1:D:2156:LEU:HA	1.89	0.41
1:D:2584:HIS:CG	1:D:2585:THR:H	2.39	0.41
1:D:3182:TYR:HE1	1:D:3229:ILE:HG12	1.86	0.41
1:A:1245:PHE:N	1:A:1245:PHE:HD1	2.19	0.40
1:A:1773:PRO:HA	1:A:1774:PRO:HD3	1.95	0.40
1:A:2584:HIS:CG	1:A:2585:THR:H	2.39	0.40
1:A:2998:PHE:O	1:A:3002:LEU:N	2.42	0.40
1:A:4017:LEU:HD13	1:A:4139:ILE:HD13	2.04	0.40
1:A:4149:ASN:OD1	1:A:4153:HIS:ND1	2.53	0.40
1:B:38:ALA:HB2	1:B:65:CYS:HA	2.02	0.40
1:B:671:VAL:HG23	1:B:672:VAL:HG23	2.03	0.40
1:B:2227:LYS:HA	1:B:2227:LYS:HD2	1.85	0.40
1:B:3904:ARG:CZ	1:B:3975:GLY:HA3	2.51	0.40
1:C:72:SER:HB3	1:C:107:ILE:HG22	2.03	0.40
1:C:150:MET:O	1:C:151:HIS:ND1	2.54	0.40
1:C:561:LEU:HD12	1:C:561:LEU:HA	1.89	0.40
1:C:793:LEU:HD12	1:C:1626:TRP:HH2	1.86	0.40
1:C:920:TYR:O	1:C:923:GLN:HG3	2.21	0.40
1:C:2325:PRO:HB2	1:C:2421:ALA:HB1	2.03	0.40
1:C:2572:THR:HG21	1:C:2612:ARG:N	2.37	0.40
1:C:3904:ARG:CZ	1:C:3975:GLY:HA3	2.51	0.40
1:D:684:VAL:O	1:D:716:PHE:N	2.54	0.40
1:D:1839:VAL:CG2	1:D:1840:PRO:HD2	2.44	0.40

Continued on next page...

Continued from previous page...

Atom-1	Atom-2	Interatomic distance (Å)	Clash overlap (Å)
1:D:3891:LEU:HD23	1:D:3891:LEU:HA	1.84	0.40
1:D:4093:PHE:O	1:D:4097:MET:CB	2.70	0.40
1:D:4149:ASN:OD1	1:D:4153:HIS:ND1	2.53	0.40
1:D:4681:LEU:HD21	1:D:4687:TYR:HB2	2.02	0.40
1:A:38:ALA:HB2	1:A:65:CYS:HA	2.02	0.40
1:A:151:HIS:HB2	1:A:170:ILE:HB	2.02	0.40
1:A:220:LEU:HD13	1:A:391:THR:O	2.21	0.40
1:A:230:CYS:SG	1:A:231:LEU:N	2.94	0.40
1:A:1190:PRO:HG3	1:A:1226:PHE:HE2	1.87	0.40
1:A:2211:MET:HA	1:A:2214:VAL:HG12	2.03	0.40
1:A:3885:PHE:HE1	1:A:3919:THR:HG22	1.86	0.40
1:A:4741:LEU:O	1:A:4743:MET:HG3	2.21	0.40
1:B:19:GLU:HB2	1:B:206:CYS:HB3	2.03	0.40
1:B:972:LEU:HD22	1:B:975:VAL:HG21	2.02	0.40
1:B:1106:ARG:HD3	1:B:1107:PRO:HD2	2.03	0.40
1:B:1748:PHE:O	1:B:1750:PRO:HD3	2.21	0.40
1:B:2542:SER:O	1:B:2545:GLU:HG2	2.22	0.40
1:B:4681:LEU:HD21	1:B:4687:TYR:HB2	2.02	0.40
1:C:769:GLU:O	1:C:1515:VAL:HB	2.21	0.40
1:C:2175:GLU:HA	1:C:2178:MET:HG2	2.03	0.40
1:C:2435:ARG:HD2	1:C:2435:ARG:HA	1.82	0.40
1:C:3335:MET:SD	1:C:3335:MET:N	2.94	0.40
1:C:4049:VAL:O	1:C:4052:SER:OG	2.32	0.40
1:C:4787:ASN:OD1	1:C:4788:SER:N	2.54	0.40
1:D:822:ARG:CZ	1:D:1626:TRP:HE1	2.34	0.40
1:D:920:TYR:O	1:D:923:GLN:HG3	2.21	0.40
1:D:1703:LEU:HD12	1:D:1703:LEU:HA	1.88	0.40
1:D:2130:GLY:O	1:D:2133:GLU:HG2	2.21	0.40
1:D:3639:THR:HA	1:D:3640:PRO:HD3	1.96	0.40
1:D:3904:ARG:CZ	1:D:3975:GLY:HA3	2.51	0.40
1:D:4090:LYS:HG2	1:D:4120:ASN:OD1	2.21	0.40
1:A:61:ASP:OD1	1:A:61:ASP:N	2.54	0.40
1:A:871:ARG:HH11	1:A:872:GLU:N	2.20	0.40
1:A:894:GLY:HA3	1:A:903:LEU:HB3	2.02	0.40
1:A:1748:PHE:O	1:A:1750:PRO:HD3	2.21	0.40
1:B:793:LEU:HD12	1:B:1626:TRP:CH2	2.57	0.40
1:B:793:LEU:HD12	1:B:1626:TRP:HH2	1.86	0.40
1:B:1251:GLU:H	1:B:1251:GLU:HG3	1.75	0.40
1:B:2350:ALA:HA	1:B:2353:VAL:HG12	2.02	0.40
1:B:2389:ASP:O	1:B:2391:ALA:N	2.52	0.40
1:B:3669:PHE:N	1:B:3670:GLU:OE1	2.48	0.40

Continued on next page...

Continued from previous page...

Atom-1	Atom-2	Interatomic distance (Å)	Clash overlap (Å)
1:C:151:HIS:HB2	1:C:170:ILE:HB	2.02	0.40
1:C:459:LEU:HD12	1:C:459:LEU:HA	1.89	0.40
1:C:1488:LYS:HE3	1:C:1488:LYS:HB3	1.80	0.40
1:C:1839:VAL:CG1	1:C:1841:VAL:H	2.34	0.40
1:C:2156:LEU:HD23	1:C:2156:LEU:HA	1.89	0.40
1:D:1748:PHE:O	1:D:1750:PRO:HD3	2.21	0.40
1:D:2325:PRO:HB2	1:D:2421:ALA:HB1	2.03	0.40
1:D:2572:THR:HG21	1:D:2612:ARG:N	2.37	0.40
1:D:3787:LYS:H	1:D:3787:LYS:HG2	1.56	0.40
1:D:4558:ASN:OD1	1:D:4558:ASN:N	2.49	0.40
1:D:4923:PHE:HD1	1:D:4923:PHE:HA	1.80	0.40
1:A:2325:PRO:HB2	1:A:2421:ALA:HB1	2.03	0.40
1:A:2358:ILE:HD11	1:A:2460:LEU:HD11	2.03	0.40
1:A:4677:LEU:HD23	1:A:4711:PHE:CE1	2.56	0.40
1:B:44:ASN:OD1	1:B:44:ASN:N	2.55	0.40
1:B:634:GLN:N	1:B:634:GLN:OE1	2.55	0.40
1:B:822:ARG:CZ	1:B:1626:TRP:HE1	2.34	0.40
1:B:1691:GLN:HG3	1:B:1692:ALA:N	2.37	0.40
1:B:3518:LEU:HB2	1:B:3519:PRO:HD3	2.04	0.40
1:C:664:PHE:HD2	1:C:746:CYS:HB2	1.86	0.40
1:C:793:LEU:HD12	1:C:1626:TRP:CH2	2.57	0.40
1:C:1691:GLN:HG3	1:C:1692:ALA:N	2.37	0.40
1:C:4116:GLU:HB2	1:C:4128:PHE:CE2	2.52	0.40
1:C:4681:LEU:HD21	1:C:4687:TYR:HB2	2.02	0.40
1:D:150:MET:O	1:D:151:HIS:ND1	2.54	0.40
1:D:234:SER:HB3	1:D:246:TYR:CE2	2.54	0.40
1:D:1165:ASN:HD22	1:D:1165:ASN:HA	1.77	0.40
1:D:1691:GLN:HG3	1:D:1692:ALA:N	2.37	0.40
1:D:3241:PRO:HD2	1:D:3267:PRO:HG2	2.04	0.40
1:A:311:ALA:O	1:A:350:HIS:NE2	2.43	0.40
1:A:718:GLY:HA3	1:A:738:LEU:HG	2.04	0.40
1:A:1691:GLN:HG3	1:A:1692:ALA:N	2.37	0.40
1:A:2542:SER:O	1:A:2545:GLU:HG2	2.22	0.40
1:A:3248:ARG:NH2	1:A:3252:ASP:OD2	2.54	0.40
1:A:3335:MET:SD	1:A:3335:MET:N	2.94	0.40
1:A:4006:ASP:HB3	1:A:4009:GLN:NE2	2.36	0.40
1:B:871:ARG:HH11	1:B:872:GLU:N	2.20	0.40
1:B:894:GLY:HA3	1:B:903:LEU:HB3	2.02	0.40
1:B:1489:CYS:SG	1:B:1490:SER:N	2.95	0.40
1:B:1537:ASN:N	1:B:1537:ASN:OD1	2.54	0.40
1:B:4017:LEU:HD13	1:B:4139:ILE:HD13	2.04	0.40

Continued on next page...

Continued from previous page...

Atom-1	Atom-2	Interatomic distance (Å)	Clash overlap (Å)
1:B:4079:ASP:N	1:B:4079:ASP:OD1	2.55	0.40
1:C:590:LEU:HB2	1:C:599:VAL:HG11	2.02	0.40
1:C:972:LEU:HD22	1:C:975:VAL:HG21	2.02	0.40
1:C:1106:ARG:HD3	1:C:1107:PRO:HD2	2.03	0.40
1:C:2358:ILE:HA	1:C:2364:PHE:CE2	2.57	0.40
1:C:2542:SER:O	1:C:2545:GLU:HG2	2.22	0.40
1:C:3843:ASP:OD1	1:C:3846:ALA:N	2.33	0.40
1:D:457:GLU:H	1:D:457:GLU:CD	2.25	0.40
1:D:634:GLN:OE1	1:D:634:GLN:N	2.55	0.40
1:D:793:LEU:HD12	1:D:1626:TRP:CH2	2.57	0.40
1:D:793:LEU:HD12	1:D:1626:TRP:HH2	1.86	0.40
1:D:1537:ASN:OD1	1:D:1537:ASN:N	2.54	0.40
1:D:2542:SER:O	1:D:2545:GLU:HG2	2.22	0.40
1:D:4730:ASP:OD1	1:D:4730:ASP:N	2.52	0.40

There are no symmetry-related clashes.

5.3 Torsion angles [i](#)

5.3.1 Protein backbone [i](#)

In the following table, the Percentiles column shows the percent Ramachandran outliers of the chain as a percentile score with respect to all PDB entries followed by that with respect to all EM entries.

The Analysed column shows the number of residues for which the backbone conformation was analysed, and the total number of residues.

Mol	Chain	Analysed	Favoured	Allowed	Outliers	Percentiles	
1	A	3927/5037 (78%)	3562 (91%)	359 (9%)	6 (0%)	44	75
1	B	3927/5037 (78%)	3562 (91%)	359 (9%)	6 (0%)	44	75
1	C	3927/5037 (78%)	3562 (91%)	359 (9%)	6 (0%)	44	75
1	D	3927/5037 (78%)	3562 (91%)	359 (9%)	6 (0%)	44	75
All	All	15708/20148 (78%)	14248 (91%)	1436 (9%)	24 (0%)	45	75

All (24) Ramachandran outliers are listed below:

Mol	Chain	Res	Type
1	A	693	SER

Continued on next page...

Continued from previous page...

Mol	Chain	Res	Type
1	B	693	SER
1	C	693	SER
1	D	693	SER
1	A	1840	PRO
1	A	4897	ILE
1	B	1840	PRO
1	B	4897	ILE
1	C	1840	PRO
1	C	4897	ILE
1	D	1840	PRO
1	D	4897	ILE
1	A	4822	THR
1	A	4892	ARG
1	B	4822	THR
1	B	4892	ARG
1	C	4822	THR
1	C	4892	ARG
1	D	4822	THR
1	D	4892	ARG
1	A	694	PRO
1	B	694	PRO
1	C	694	PRO
1	D	694	PRO

5.3.2 Protein sidechains ⓘ

In the following table, the Percentiles column shows the percent sidechain outliers of the chain as a percentile score with respect to all PDB entries followed by that with respect to all EM entries.

The Analysed column shows the number of residues for which the sidechain conformation was analysed, and the total number of residues.

Mol	Chain	Analysed	Rotameric	Outliers	Percentiles	
1	A	2895/4276 (68%)	2837 (98%)	58 (2%)	50	68
1	B	2895/4276 (68%)	2837 (98%)	58 (2%)	50	68
1	C	2895/4276 (68%)	2837 (98%)	58 (2%)	50	68
1	D	2895/4276 (68%)	2837 (98%)	58 (2%)	50	68
All	All	11580/17104 (68%)	11348 (98%)	232 (2%)	50	68

All (232) residues with a non-rotameric sidechain are listed below:

Mol	Chain	Res	Type
1	A	34	LYS
1	A	62	LEU
1	A	130	LYS
1	A	211	GLU
1	A	222	LEU
1	A	253	CYS
1	A	316	PHE
1	A	426	ARG
1	A	645	ARG
1	A	690	GLU
1	A	705	ASN
1	A	721	LEU
1	A	778	PHE
1	A	871	ARG
1	A	877	ASN
1	A	924	MET
1	A	1128	ARG
1	A	1260	MET
1	A	1527	MET
1	A	1563	GLN
1	A	1686	CYS
1	A	1748	PHE
1	A	1799	SER
1	A	2151	ASP
1	A	2170	MET
1	A	2232	CYS
1	A	2240	CYS
1	A	2256	TYR
1	A	2374	SER
1	A	2508	ARG
1	A	2655	TYR
1	A	2967	MET
1	A	3051	ARG
1	A	3201	MET
1	A	3661	TRP
1	A	3720	TYR
1	A	3731	LYS
1	A	3773	ARG
1	A	3781	GLN
1	A	3843	ASP
1	A	3937	TYR
1	A	3951	PHE
1	A	3992	PHE

Continued on next page...

Continued from previous page...

Mol	Chain	Res	Type
1	A	3999	MET
1	A	4090	LYS
1	A	4189	ARG
1	A	4557	ARG
1	A	4571	PHE
1	A	4694	ASP
1	A	4767	TRP
1	A	4813	LEU
1	A	4815	ASP
1	A	4818	MET
1	A	4860	ARG
1	A	4869	GLU
1	A	4892	ARG
1	A	4897	ILE
1	A	4967	TYR
1	B	34	LYS
1	B	62	LEU
1	B	130	LYS
1	B	211	GLU
1	B	222	LEU
1	B	253	CYS
1	B	316	PHE
1	B	426	ARG
1	B	645	ARG
1	B	690	GLU
1	B	705	ASN
1	B	721	LEU
1	B	778	PHE
1	B	871	ARG
1	B	877	ASN
1	B	924	MET
1	B	1128	ARG
1	B	1260	MET
1	B	1527	MET
1	B	1563	GLN
1	B	1686	CYS
1	B	1748	PHE
1	B	1799	SER
1	B	2151	ASP
1	B	2170	MET
1	B	2232	CYS
1	B	2240	CYS

Continued on next page...

Continued from previous page...

Mol	Chain	Res	Type
1	B	2256	TYR
1	B	2374	SER
1	B	2508	ARG
1	B	2655	TYR
1	B	2967	MET
1	B	3051	ARG
1	B	3201	MET
1	B	3661	TRP
1	B	3720	TYR
1	B	3731	LYS
1	B	3773	ARG
1	B	3781	GLN
1	B	3843	ASP
1	B	3937	TYR
1	B	3951	PHE
1	B	3992	PHE
1	B	3999	MET
1	B	4090	LYS
1	B	4189	ARG
1	B	4557	ARG
1	B	4571	PHE
1	B	4694	ASP
1	B	4767	TRP
1	B	4813	LEU
1	B	4815	ASP
1	B	4818	MET
1	B	4860	ARG
1	B	4869	GLU
1	B	4892	ARG
1	B	4897	ILE
1	B	4967	TYR
1	C	34	LYS
1	C	62	LEU
1	C	130	LYS
1	C	211	GLU
1	C	222	LEU
1	C	253	CYS
1	C	316	PHE
1	C	426	ARG
1	C	645	ARG
1	C	690	GLU
1	C	705	ASN

Continued on next page...

Continued from previous page...

Mol	Chain	Res	Type
1	C	721	LEU
1	C	778	PHE
1	C	871	ARG
1	C	877	ASN
1	C	924	MET
1	C	1128	ARG
1	C	1260	MET
1	C	1527	MET
1	C	1563	GLN
1	C	1686	CYS
1	C	1748	PHE
1	C	1799	SER
1	C	2151	ASP
1	C	2170	MET
1	C	2232	CYS
1	C	2240	CYS
1	C	2256	TYR
1	C	2374	SER
1	C	2508	ARG
1	C	2655	TYR
1	C	2967	MET
1	C	3051	ARG
1	C	3201	MET
1	C	3661	TRP
1	C	3720	TYR
1	C	3731	LYS
1	C	3773	ARG
1	C	3781	GLN
1	C	3843	ASP
1	C	3937	TYR
1	C	3951	PHE
1	C	3992	PHE
1	C	3999	MET
1	C	4090	LYS
1	C	4189	ARG
1	C	4557	ARG
1	C	4571	PHE
1	C	4694	ASP
1	C	4767	TRP
1	C	4813	LEU
1	C	4815	ASP
1	C	4818	MET

Continued on next page...

Continued from previous page...

Mol	Chain	Res	Type
1	C	4860	ARG
1	C	4869	GLU
1	C	4892	ARG
1	C	4897	ILE
1	C	4967	TYR
1	D	34	LYS
1	D	62	LEU
1	D	130	LYS
1	D	211	GLU
1	D	222	LEU
1	D	253	CYS
1	D	316	PHE
1	D	426	ARG
1	D	645	ARG
1	D	690	GLU
1	D	705	ASN
1	D	721	LEU
1	D	778	PHE
1	D	871	ARG
1	D	877	ASN
1	D	924	MET
1	D	1128	ARG
1	D	1260	MET
1	D	1527	MET
1	D	1563	GLN
1	D	1686	CYS
1	D	1748	PHE
1	D	1799	SER
1	D	2151	ASP
1	D	2170	MET
1	D	2232	CYS
1	D	2240	CYS
1	D	2256	TYR
1	D	2374	SER
1	D	2508	ARG
1	D	2655	TYR
1	D	2967	MET
1	D	3051	ARG
1	D	3201	MET
1	D	3661	TRP
1	D	3720	TYR
1	D	3731	LYS

Continued on next page...

Continued from previous page...

Mol	Chain	Res	Type
1	D	3773	ARG
1	D	3781	GLN
1	D	3843	ASP
1	D	3937	TYR
1	D	3951	PHE
1	D	3992	PHE
1	D	3999	MET
1	D	4090	LYS
1	D	4189	ARG
1	D	4557	ARG
1	D	4571	PHE
1	D	4694	ASP
1	D	4767	TRP
1	D	4813	LEU
1	D	4815	ASP
1	D	4818	MET
1	D	4860	ARG
1	D	4869	GLU
1	D	4892	ARG
1	D	4897	ILE
1	D	4967	TYR

Sometimes sidechains can be flipped to improve hydrogen bonding and reduce clashes. All (61) such sidechains are listed below:

Mol	Chain	Res	Type
1	A	23	GLN
1	A	203	ASN
1	A	495	ASN
1	A	705	ASN
1	A	765	GLN
1	A	797	HIS
1	A	1206	GLN
1	A	2107	GLN
1	A	2173	GLN
1	A	2187	ASN
1	A	2260	ASN
1	A	3889	GLN
1	A	3927	GLN
1	A	4020	GLN
1	A	4650	HIS
1	A	4997	ASN
1	B	23	GLN

Continued on next page...

Continued from previous page...

Mol	Chain	Res	Type
1	B	203	ASN
1	B	495	ASN
1	B	705	ASN
1	B	765	GLN
1	B	797	HIS
1	B	1206	GLN
1	B	2107	GLN
1	B	2187	ASN
1	B	2260	ASN
1	B	3889	GLN
1	B	3927	GLN
1	B	4020	GLN
1	B	4650	HIS
1	B	4997	ASN
1	C	23	GLN
1	C	203	ASN
1	C	495	ASN
1	C	705	ASN
1	C	765	GLN
1	C	797	HIS
1	C	1206	GLN
1	C	2107	GLN
1	C	2187	ASN
1	C	2260	ASN
1	C	3889	GLN
1	C	3927	GLN
1	C	4020	GLN
1	C	4650	HIS
1	C	4997	ASN
1	D	23	GLN
1	D	203	ASN
1	D	495	ASN
1	D	705	ASN
1	D	765	GLN
1	D	797	HIS
1	D	2107	GLN
1	D	2173	GLN
1	D	2187	ASN
1	D	2260	ASN
1	D	3889	GLN
1	D	3927	GLN
1	D	4020	GLN

Continued on next page...

Continued from previous page...

Mol	Chain	Res	Type
1	D	4650	HIS
1	D	4997	ASN

5.3.3 RNA [i](#)

There are no RNA molecules in this entry.

5.4 Non-standard residues in protein, DNA, RNA chains [i](#)

There are no non-standard protein/DNA/RNA residues in this entry.

5.5 Carbohydrates [i](#)

There are no oligosaccharides in this entry.

5.6 Ligand geometry [i](#)

Of 8 ligands modelled in this entry, 4 are monoatomic - leaving 4 for Mogul analysis.

In the following table, the Counts columns list the number of bonds (or angles) for which Mogul statistics could be retrieved, the number of bonds (or angles) that are observed in the model and the number of bonds (or angles) that are defined in the Chemical Component Dictionary. The Link column lists molecule types, if any, to which the group is linked. The Z score for a bond length (or angle) is the number of standard deviations the observed value is removed from the expected value. A bond length (or angle) with $|Z| > 2$ is considered an outlier worth inspection. RMSZ is the root-mean-square of all Z scores of the bond lengths (or angles).

Mol	Type	Chain	Res	Link	Bond lengths			Bond angles		
					Counts	RMSZ	$\# Z > 2$	Counts	RMSZ	$\# Z > 2$
3	ATP	B	6002	-	26,33,33	0.61	0	31,52,52	0.75	2 (6%)
3	ATP	D	6002	-	26,33,33	0.61	0	31,52,52	0.75	2 (6%)
3	ATP	C	6002	-	26,33,33	0.61	0	31,52,52	0.75	2 (6%)
3	ATP	A	6002	-	26,33,33	0.61	0	31,52,52	0.75	2 (6%)

In the following table, the Chirals column lists the number of chiral outliers, the number of chiral centers analysed, the number of these observed in the model and the number defined in the Chemical Component Dictionary. Similar counts are reported in the Torsion and Rings columns. '-' means no outliers of that kind were identified.

Mol	Type	Chain	Res	Link	Chirals	Torsions	Rings
3	ATP	B	6002	-	-	5/18/38/38	0/3/3/3
3	ATP	D	6002	-	-	5/18/38/38	0/3/3/3
3	ATP	C	6002	-	-	5/18/38/38	0/3/3/3
3	ATP	A	6002	-	-	5/18/38/38	0/3/3/3

There are no bond length outliers.

All (8) bond angle outliers are listed below:

Mol	Chain	Res	Type	Atoms	Z	Observed(°)	Ideal(°)
3	A	6002	ATP	C5-C6-N6	2.27	123.81	120.35
3	B	6002	ATP	C5-C6-N6	2.27	123.81	120.35
3	C	6002	ATP	C5-C6-N6	2.27	123.81	120.35
3	D	6002	ATP	C5-C6-N6	2.27	123.81	120.35
3	A	6002	ATP	PB-O3B-PG	2.01	139.72	132.83
3	B	6002	ATP	PB-O3B-PG	2.01	139.72	132.83
3	C	6002	ATP	PB-O3B-PG	2.01	139.72	132.83
3	D	6002	ATP	PB-O3B-PG	2.01	139.72	132.83

There are no chirality outliers.

All (20) torsion outliers are listed below:

Mol	Chain	Res	Type	Atoms
3	A	6002	ATP	C3'-C4'-C5'-O5'
3	B	6002	ATP	C3'-C4'-C5'-O5'
3	C	6002	ATP	C3'-C4'-C5'-O5'
3	D	6002	ATP	C3'-C4'-C5'-O5'
3	A	6002	ATP	O4'-C4'-C5'-O5'
3	B	6002	ATP	O4'-C4'-C5'-O5'
3	C	6002	ATP	O4'-C4'-C5'-O5'
3	D	6002	ATP	O4'-C4'-C5'-O5'
3	A	6002	ATP	C4'-C5'-O5'-PA
3	B	6002	ATP	C4'-C5'-O5'-PA
3	C	6002	ATP	C4'-C5'-O5'-PA
3	D	6002	ATP	C4'-C5'-O5'-PA
3	A	6002	ATP	PG-O3B-PB-O3A
3	B	6002	ATP	PG-O3B-PB-O3A
3	C	6002	ATP	PG-O3B-PB-O3A
3	D	6002	ATP	PG-O3B-PB-O3A
3	A	6002	ATP	PG-O3B-PB-O1B
3	B	6002	ATP	PG-O3B-PB-O1B
3	C	6002	ATP	PG-O3B-PB-O1B

Continued on next page...

Continued from previous page...

Mol	Chain	Res	Type	Atoms
3	D	6002	ATP	PG-O3B-PB-O1B

There are no ring outliers.

4 monomers are involved in 12 short contacts:

Mol	Chain	Res	Type	Clashes	Symm-Clashes
3	B	6002	ATP	3	0
3	D	6002	ATP	3	0
3	C	6002	ATP	3	0
3	A	6002	ATP	3	0

The following is a two-dimensional graphical depiction of Mogul quality analysis of bond lengths, bond angles, torsion angles, and ring geometry for all instances of the Ligand of Interest. In addition, ligands with molecular weight > 250 and outliers as shown on the validation Tables will also be included. For torsion angles, if less than 5% of the Mogul distribution of torsion angles is within 10 degrees of the torsion angle in question, then that torsion angle is considered an outlier. Any bond that is central to one or more torsion angles identified as an outlier by Mogul will be highlighted in the graph. For rings, the root-mean-square deviation (RMSD) between the ring in question and similar rings identified by Mogul is calculated over all ring torsion angles. If the average RMSD is greater than 60 degrees and the minimal RMSD between the ring in question and any Mogul-identified rings is also greater than 60 degrees, then that ring is considered an outlier. The outliers are highlighted in purple. The color gray indicates Mogul did not find sufficient equivalents in the CSD to analyse the geometry.

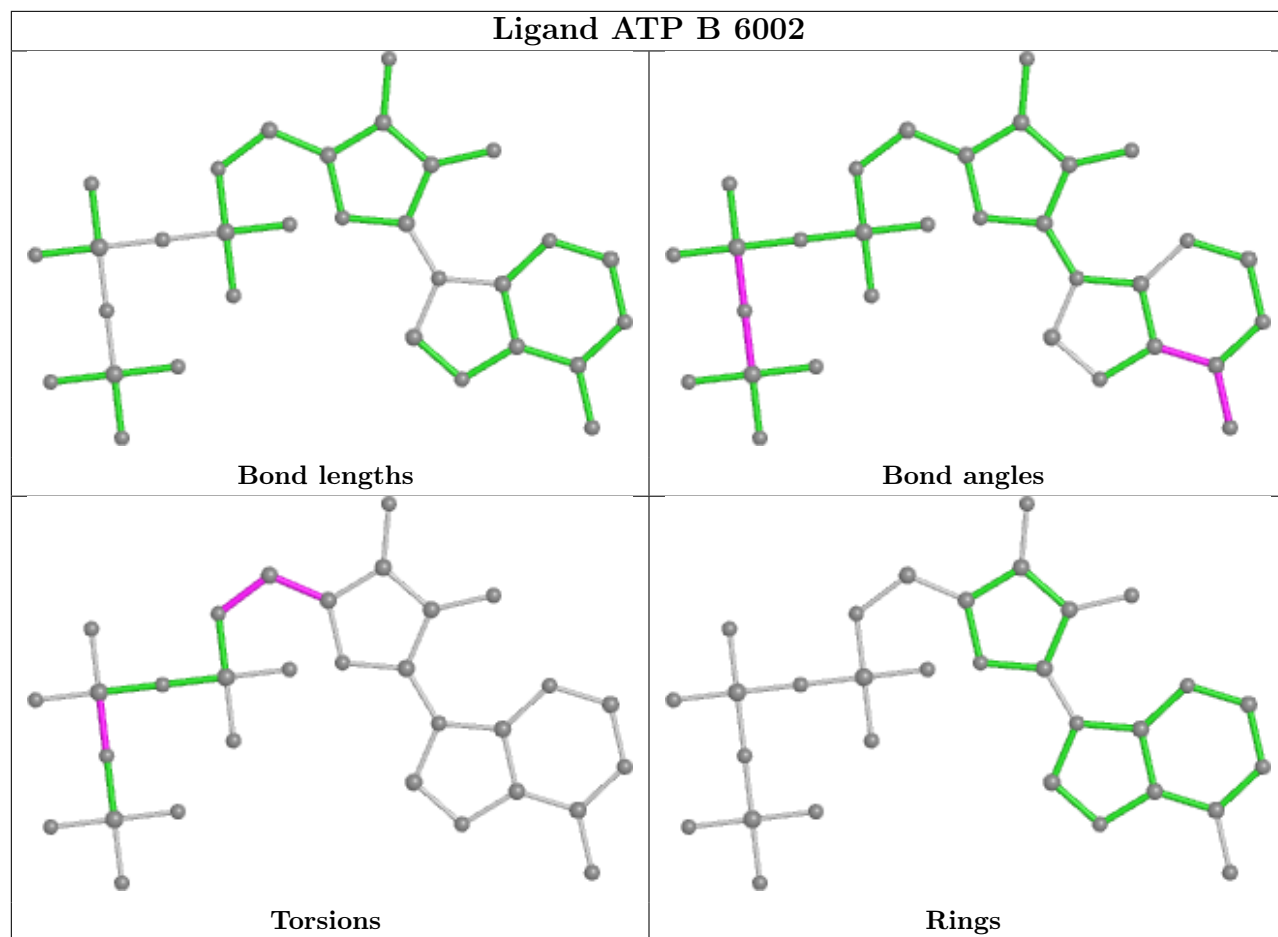

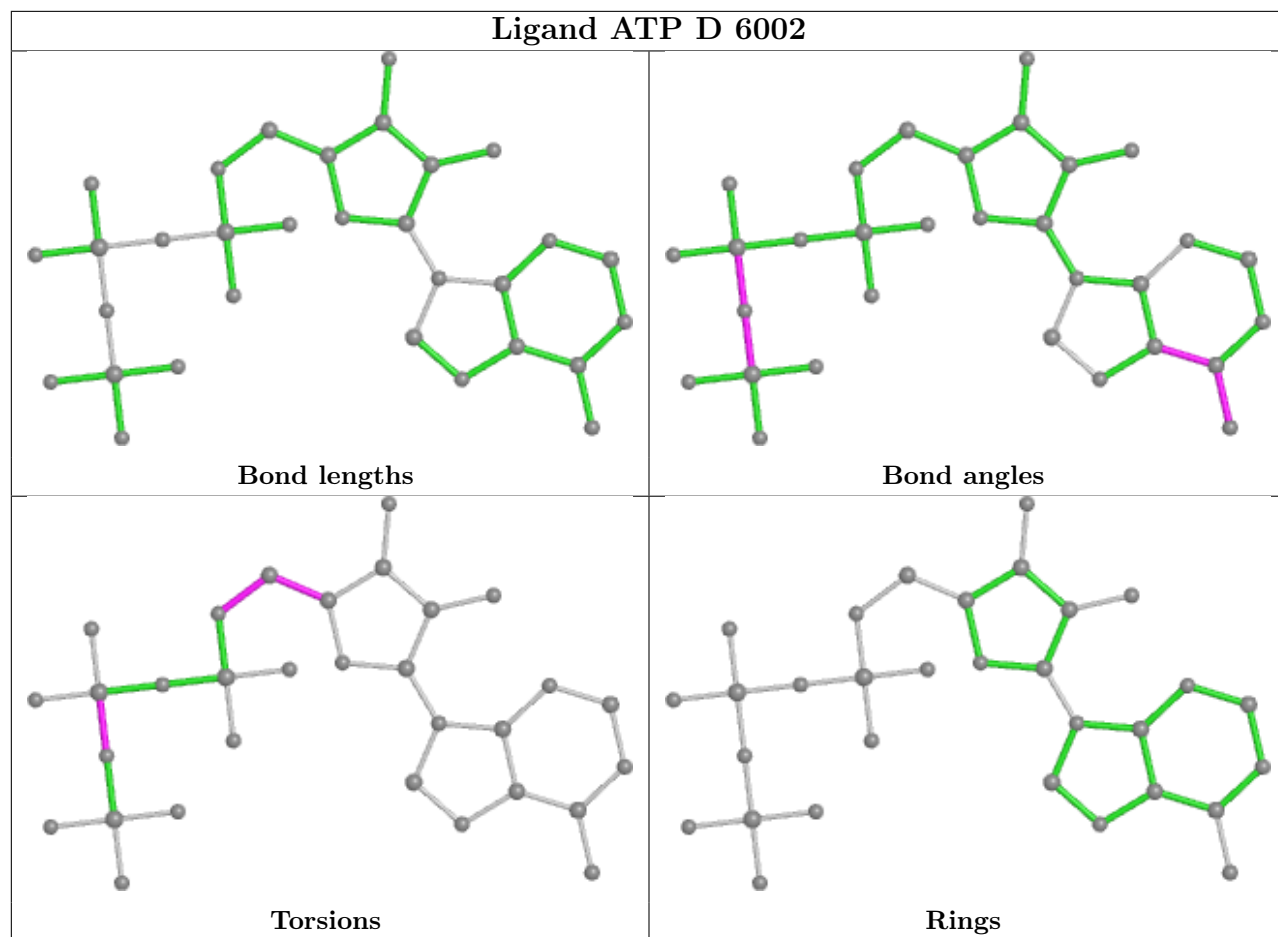

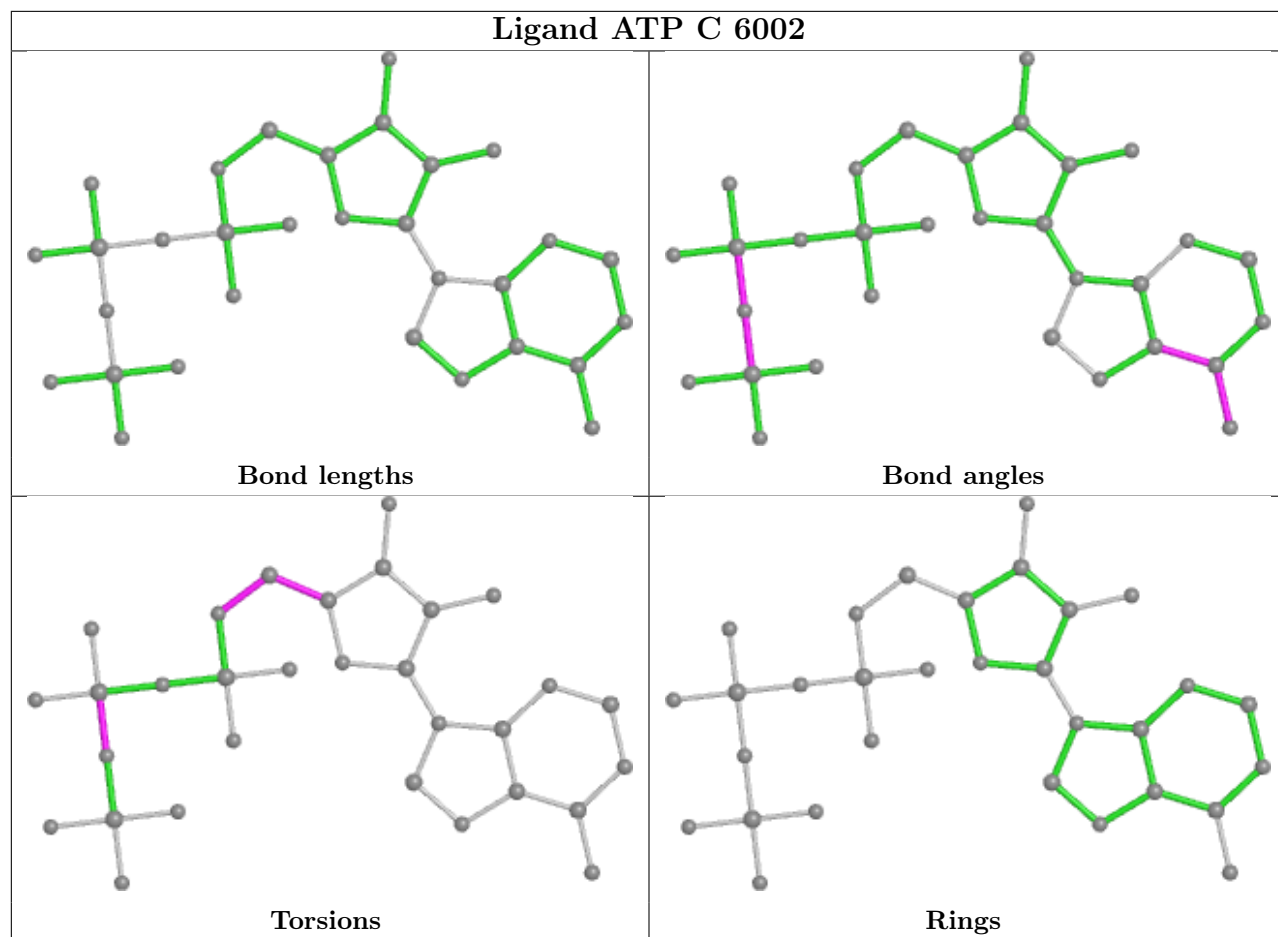

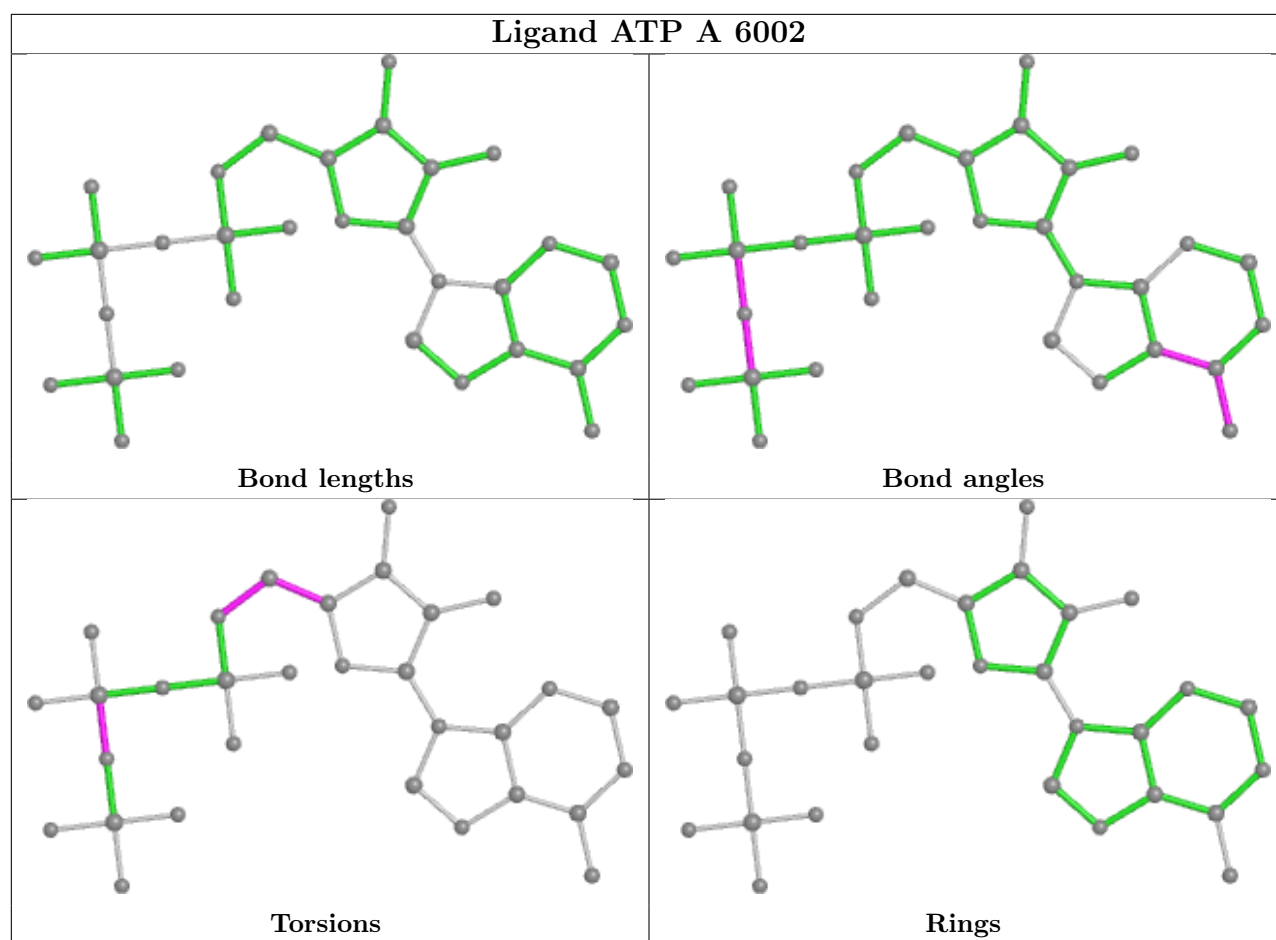

5.7 Other polymers [i](#)

There are no such residues in this entry.

5.8 Polymer linkage issues [i](#)

There are no chain breaks in this entry.

6 Map visualisation [i](#)

This section contains visualisations of the EMDB entry EMD-38047. These allow visual inspection of the internal detail of the map and identification of artifacts.

Images derived from a raw map, generated by summing the deposited half-maps, are presented below the corresponding image components of the primary map to allow further visual inspection and comparison with those of the primary map.

6.1 Orthogonal projections [i](#)

6.1.1 Primary map

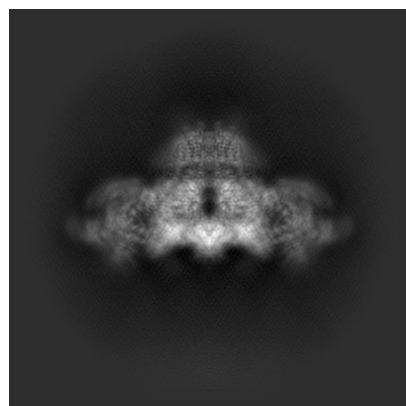

X

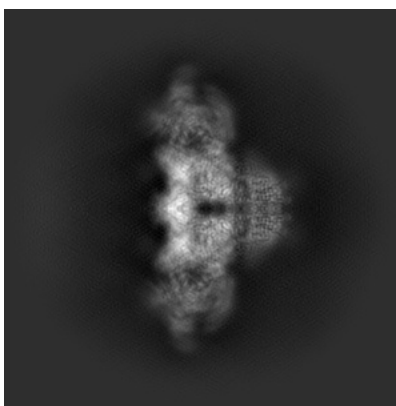

Y

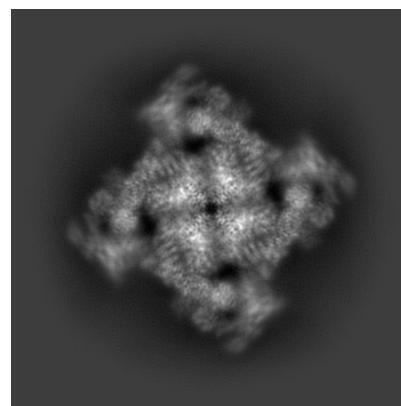

Z

6.1.2 Raw map

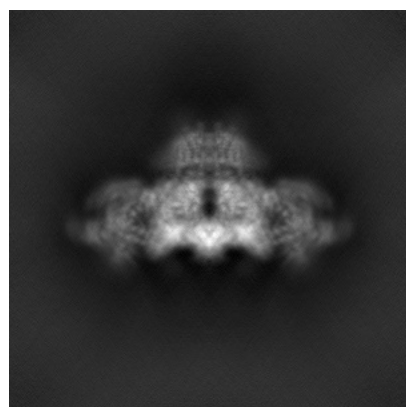

X

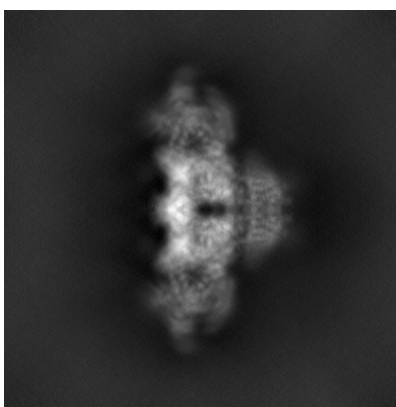

Y

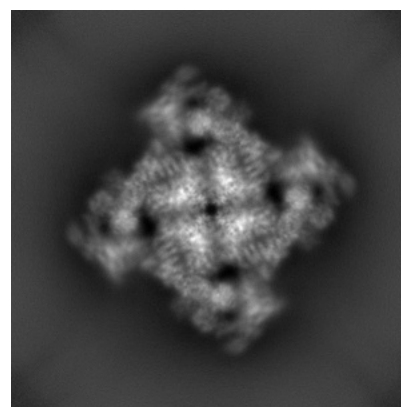

Z

The images above show the map projected in three orthogonal directions.

6.2 Central slices [i](#)

6.2.1 Primary map

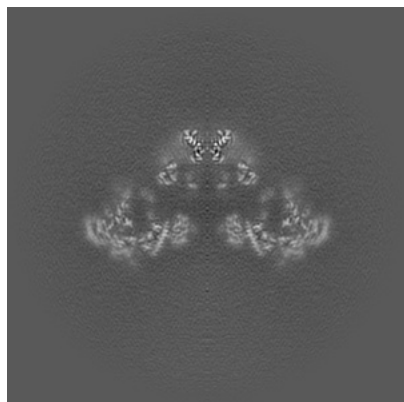

X Index: 300

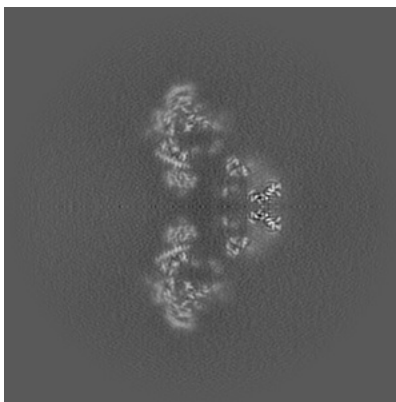

Y Index: 300

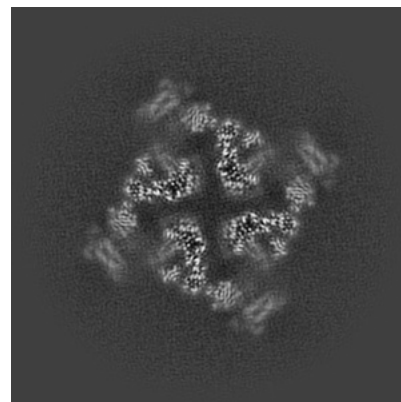

Z Index: 300

6.2.2 Raw map

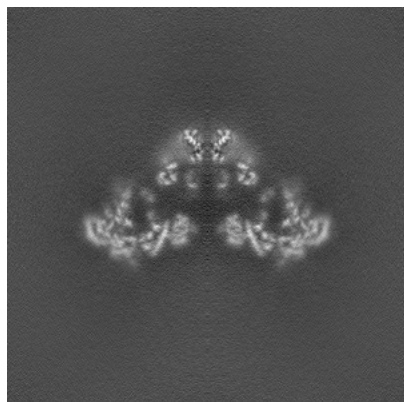

X Index: 300

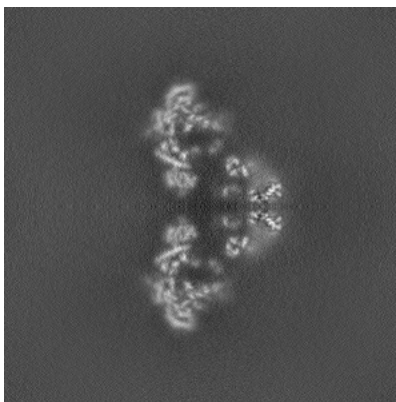

Y Index: 300

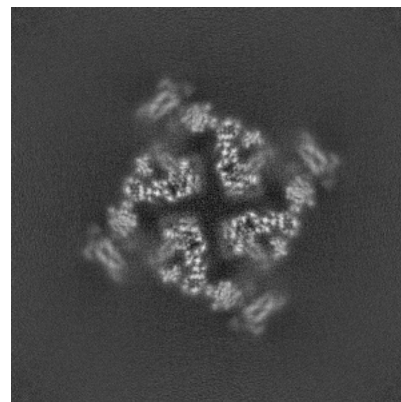

Z Index: 300

The images above show central slices of the map in three orthogonal directions.

6.3 Largest variance slices [i](#)

6.3.1 Primary map

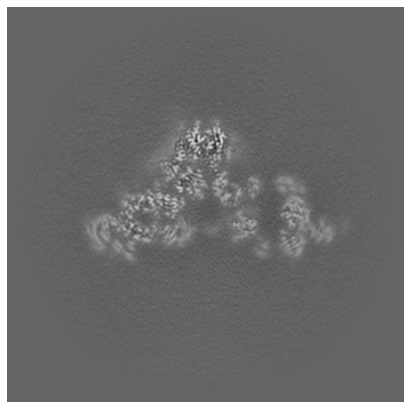

X Index: 283

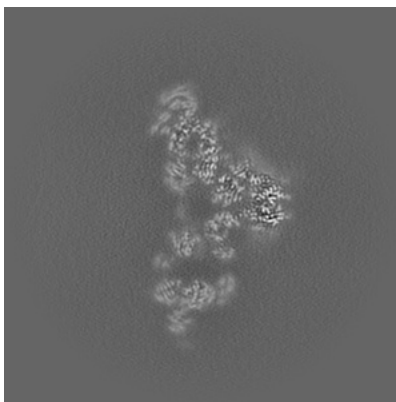

Y Index: 283

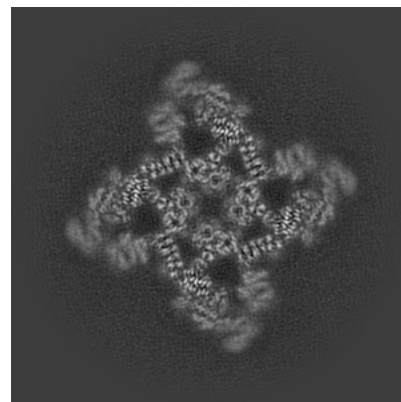

Z Index: 271

6.3.2 Raw map

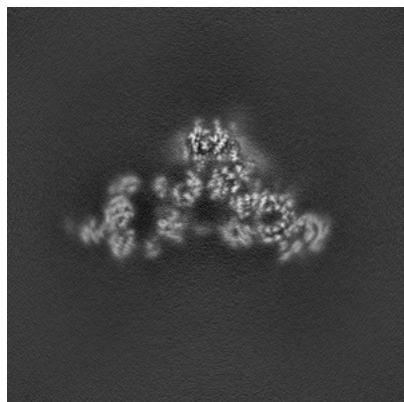

X Index: 317

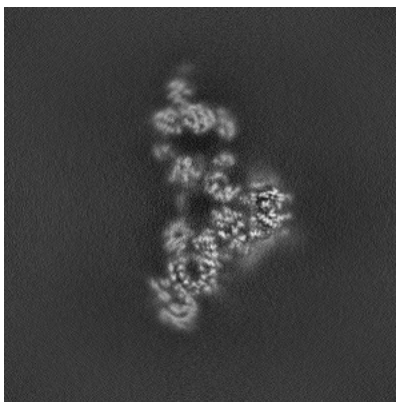

Y Index: 317

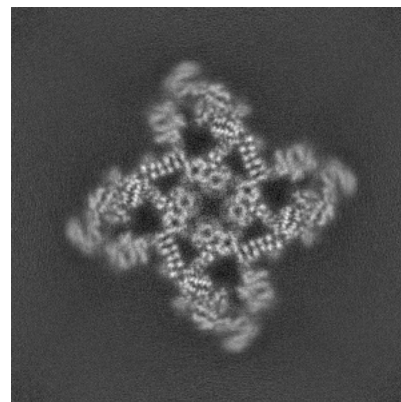

Z Index: 271

The images above show the largest variance slices of the map in three orthogonal directions.

6.4 Orthogonal standard-deviation projections (False-color) [i](#)

6.4.1 Primary map

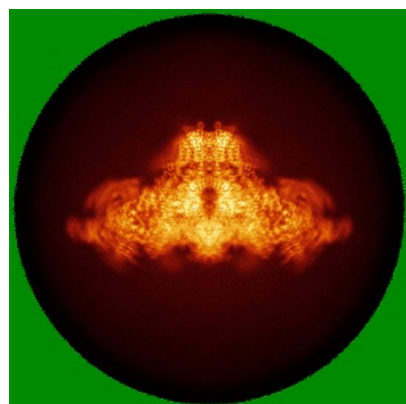

X

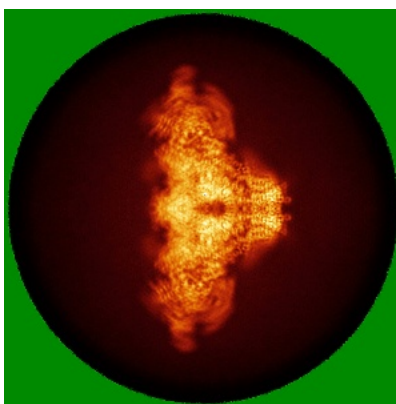

Y

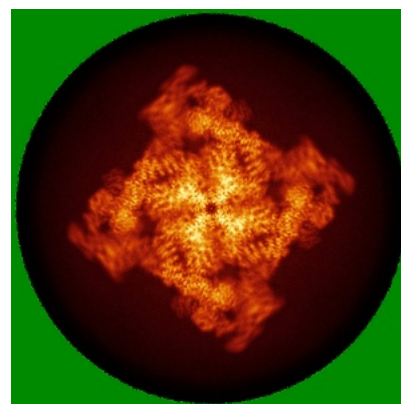

Z

6.4.2 Raw map

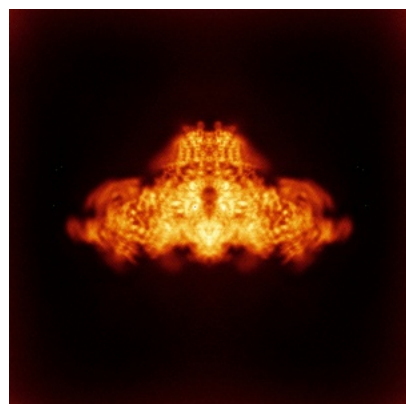

X

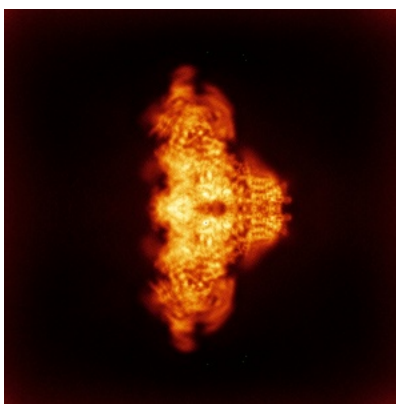

Y

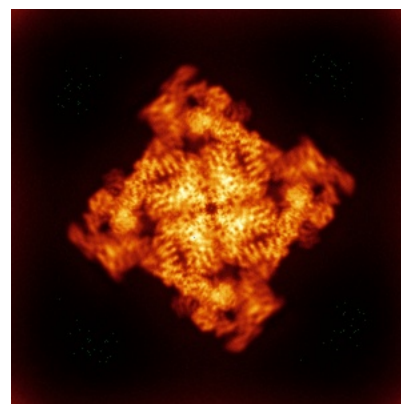

Z

The images above show the map standard deviation projections with false color in three orthogonal directions. Minimum values are shown in green, max in blue, and dark to light orange shades represent small to large values respectively.

6.5 Orthogonal surface views [i](#)

6.5.1 Primary map

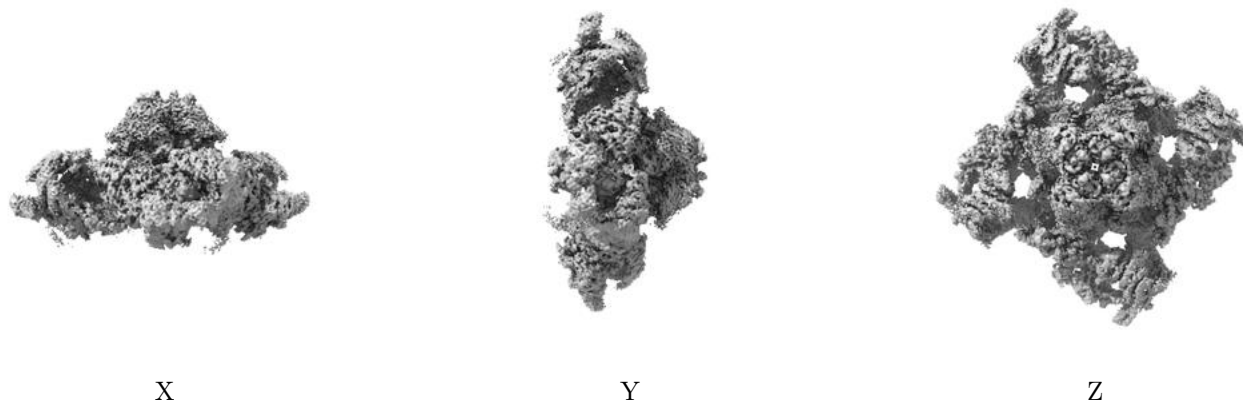

The images above show the 3D surface view of the map at the recommended contour level 0.163. These images, in conjunction with the slice images, may facilitate assessment of whether an appropriate contour level has been provided.

6.5.2 Raw map



These images show the 3D surface of the raw map. The raw map's contour level was selected so that its surface encloses the same volume as the primary map does at its recommended contour level.

6.6 Mask visualisation [i](#)

This section was not generated. No masks/segmentation were deposited.

7 Map analysis [i](#)

This section contains the results of statistical analysis of the map.

7.1 Map-value distribution [i](#)

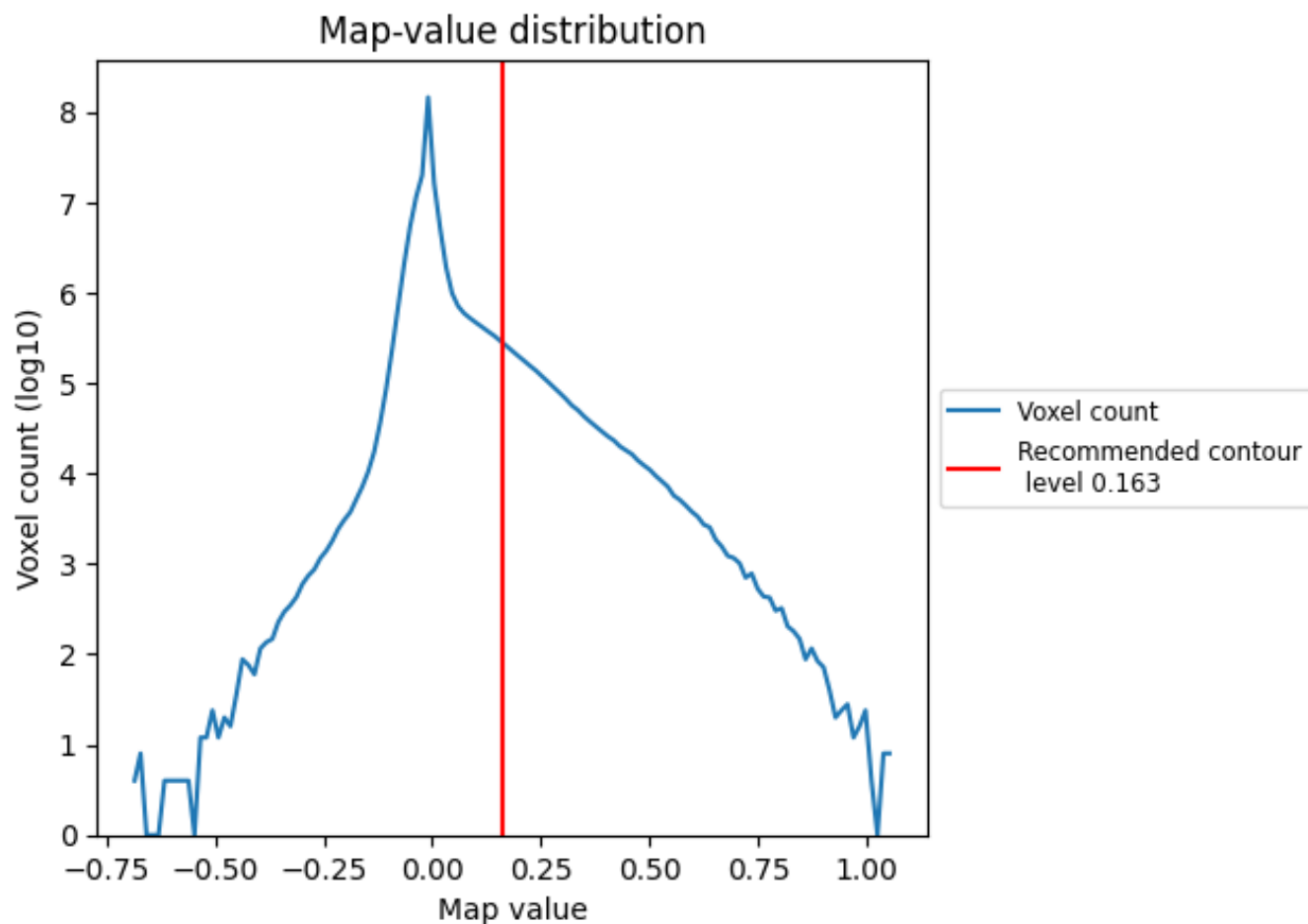

The map-value distribution is plotted in 128 intervals along the x-axis. The y-axis is logarithmic. A spike in this graph at zero usually indicates that the volume has been masked.

7.2 Volume estimate [i](#)

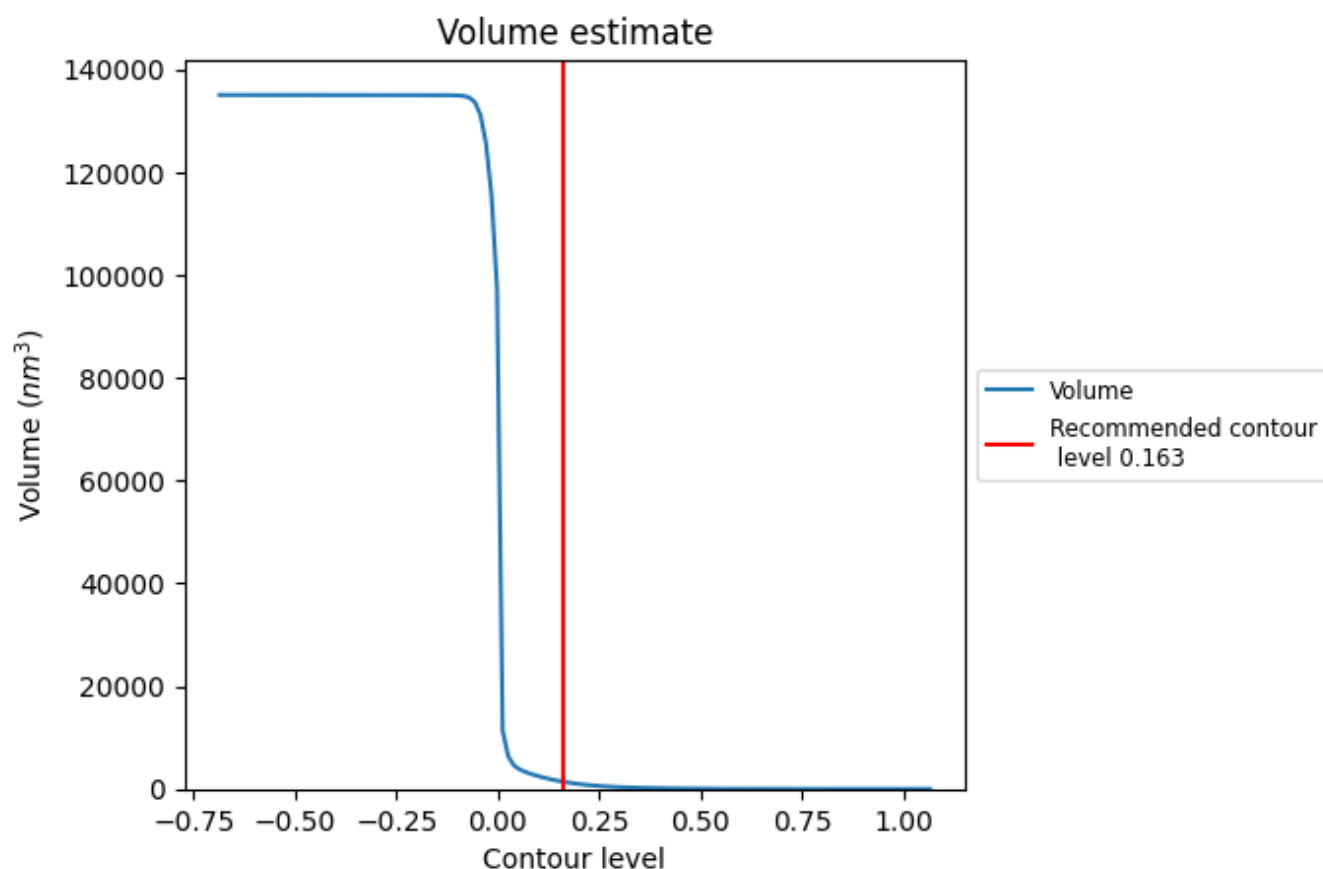

The volume at the recommended contour level is 1380 nm³; this corresponds to an approximate mass of 1247 kDa.

The volume estimate graph shows how the enclosed volume varies with the contour level. The recommended contour level is shown as a vertical line and the intersection between the line and the curve gives the volume of the enclosed surface at the given level.

7.3 Rotationally averaged power spectrum ⓘ

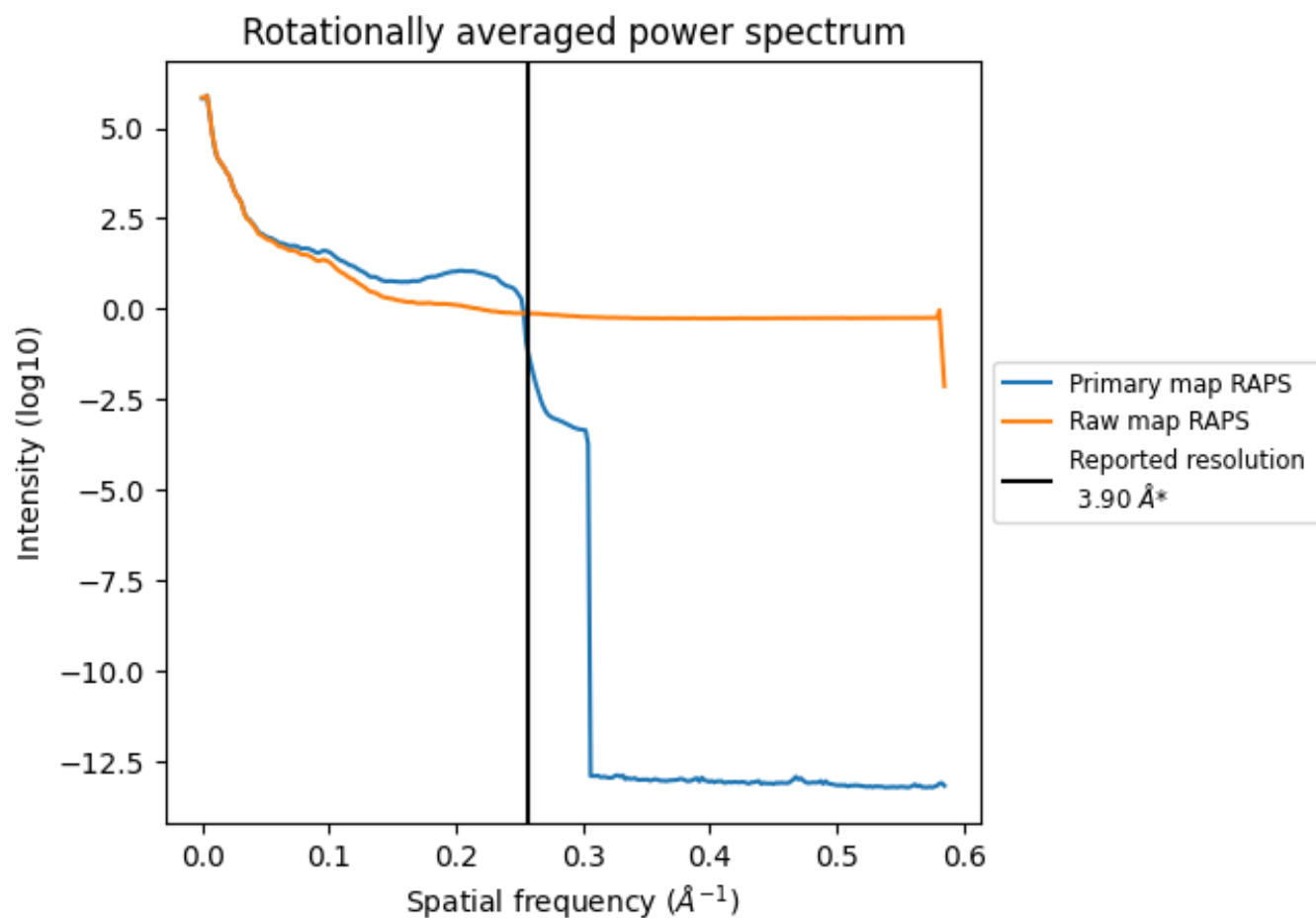

*Reported resolution corresponds to spatial frequency of 0.256 Å⁻¹

8 Fourier-Shell correlation [i](#)

Fourier-Shell Correlation (FSC) is the most commonly used method to estimate the resolution of single-particle and subtomogram-averaged maps. The shape of the curve depends on the imposed symmetry, mask and whether or not the two 3D reconstructions used were processed from a common reference. The reported resolution is shown as a black line. A curve is displayed for the half-bit criterion in addition to lines showing the 0.143 gold standard cut-off and 0.5 cut-off.

8.1 FSC [i](#)

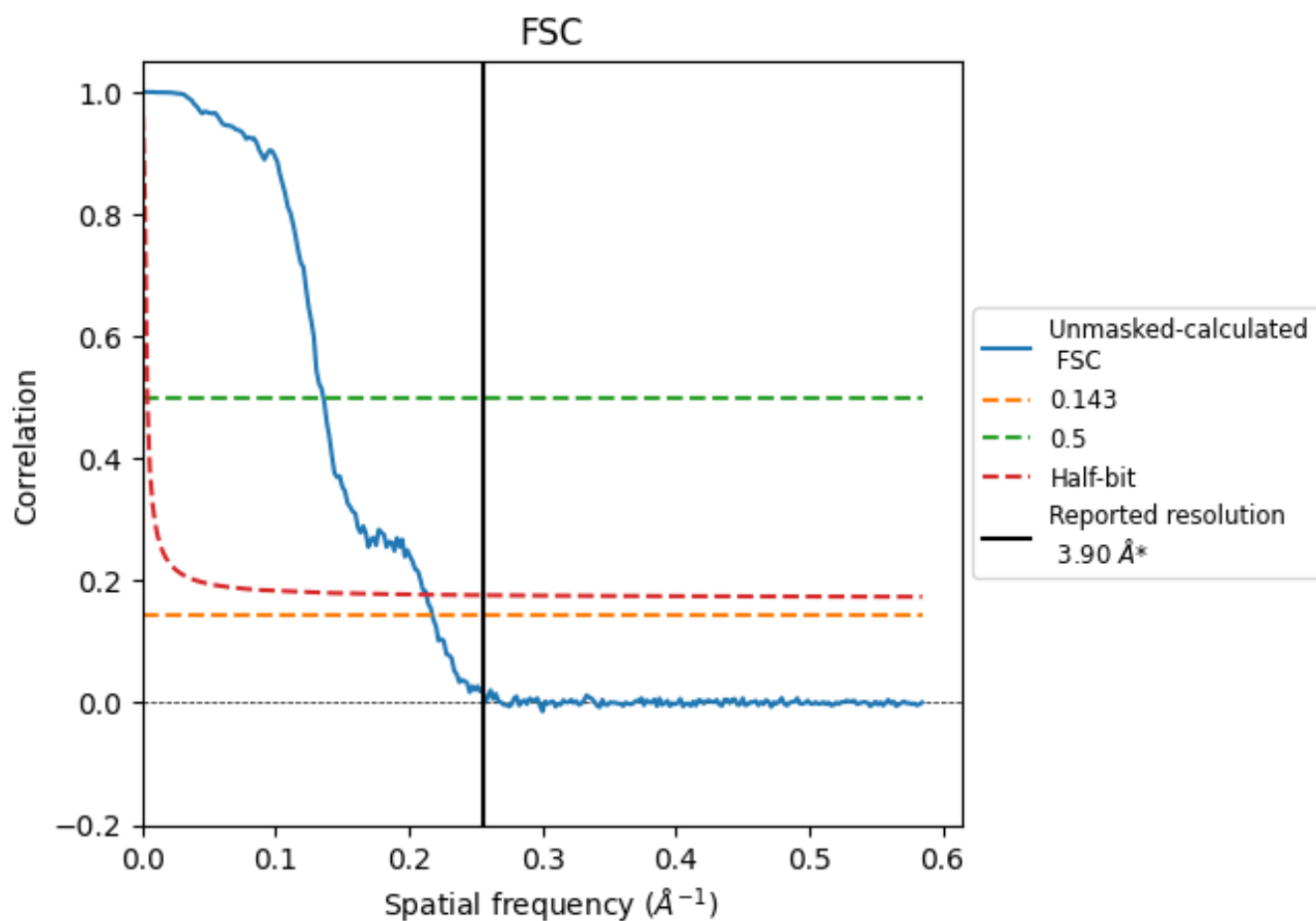

*Reported resolution corresponds to spatial frequency of 0.256 \AA^{-1}

8.2 Resolution estimates [i](#)

Resolution estimate (Å)	Estimation criterion (FSC cut-off)		
	0.143	0.5	Half-bit
Reported by author	3.90	-	-
Author-provided FSC curve	-	-	-
Unmasked-calculated*	4.60	7.36	4.69

*Resolution estimate based on FSC curve calculated by comparison of deposited half-maps. The value from deposited half-maps intersecting FSC 0.143 CUT-OFF 4.60 differs from the reported value 3.9 by more than 10 %

9 Map-model fit [i](#)

This section contains information regarding the fit between EMDB map EMD-38047 and PDB model 8X4D. Per-residue inclusion information can be found in section [3](#) on page [5](#).

9.1 Map-model overlay [i](#)

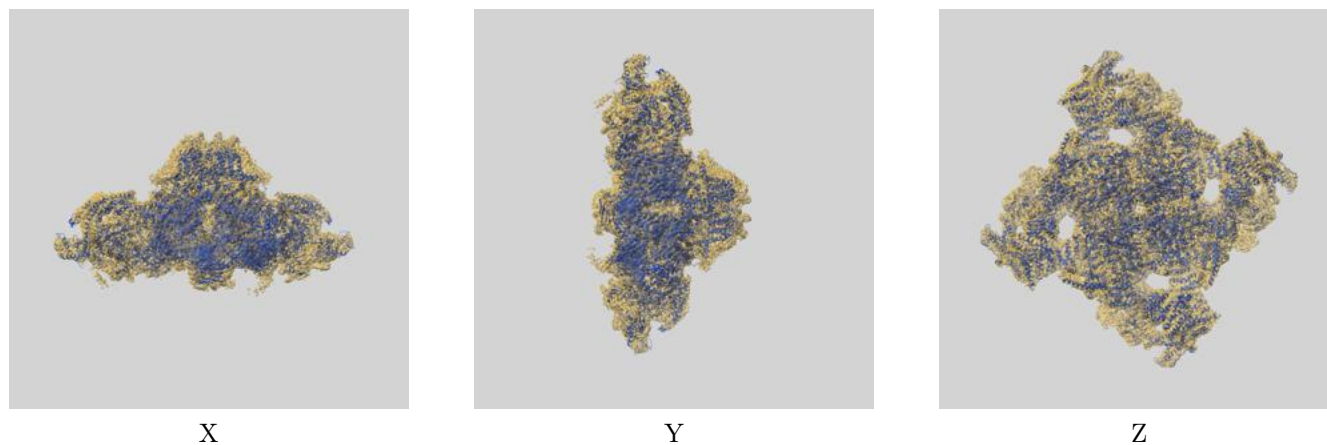

The images above show the 3D surface view of the map at the recommended contour level 0.163 at 50% transparency in yellow overlaid with a ribbon representation of the model coloured in blue. These images allow for the visual assessment of the quality of fit between the atomic model and the map.

9.2 Q-score mapped to coordinate model [i](#)

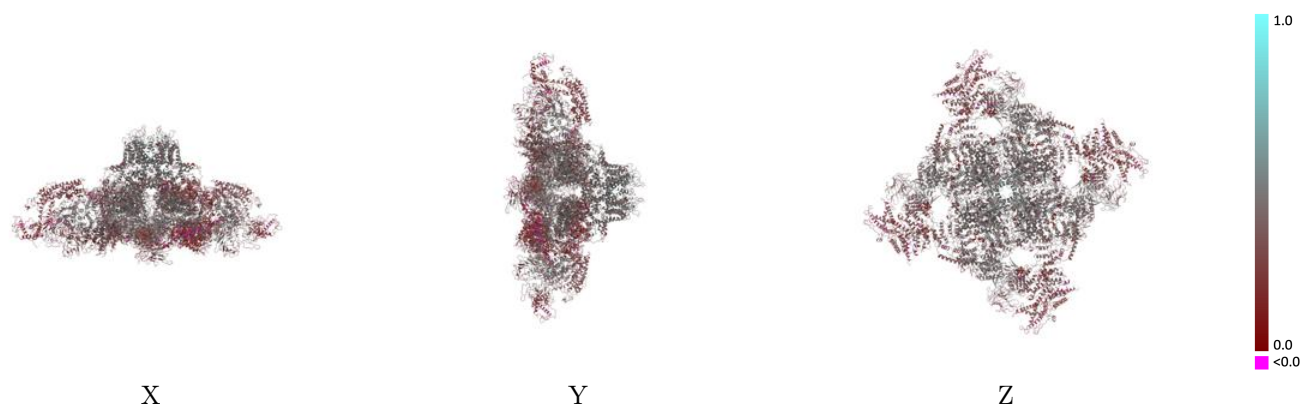

The images above show the model with each residue coloured according its Q-score. This shows their resolvability in the map with higher Q-score values reflecting better resolvability. Please note: Q-score is calculating the resolvability of atoms, and thus high values are only expected at resolutions at which atoms can be resolved. Low Q-score values may therefore be expected for many entries.

9.3 Atom inclusion mapped to coordinate model [i](#)

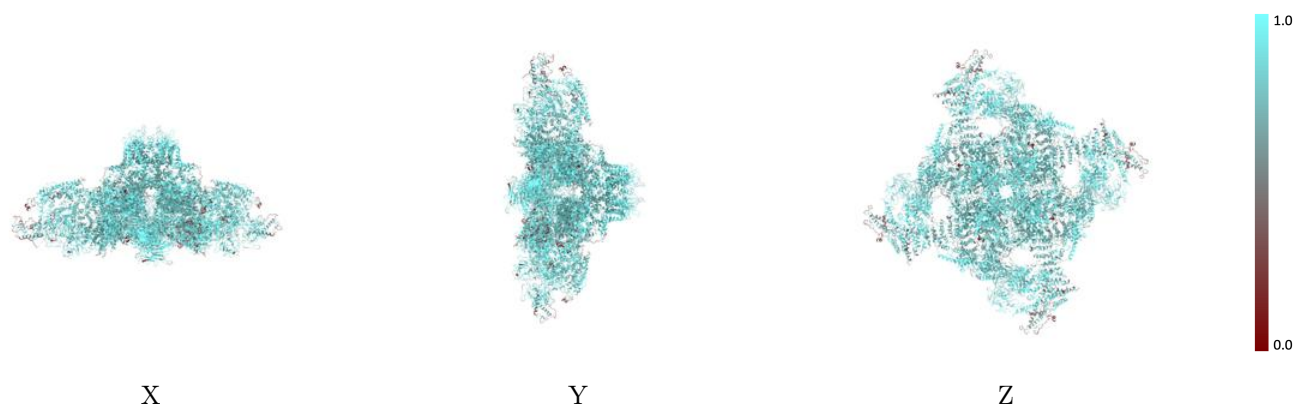

The images above show the model with each residue coloured according to its atom inclusion. This shows to what extent they are inside the map at the recommended contour level (0.163).

9.4 Atom inclusion [i](#)

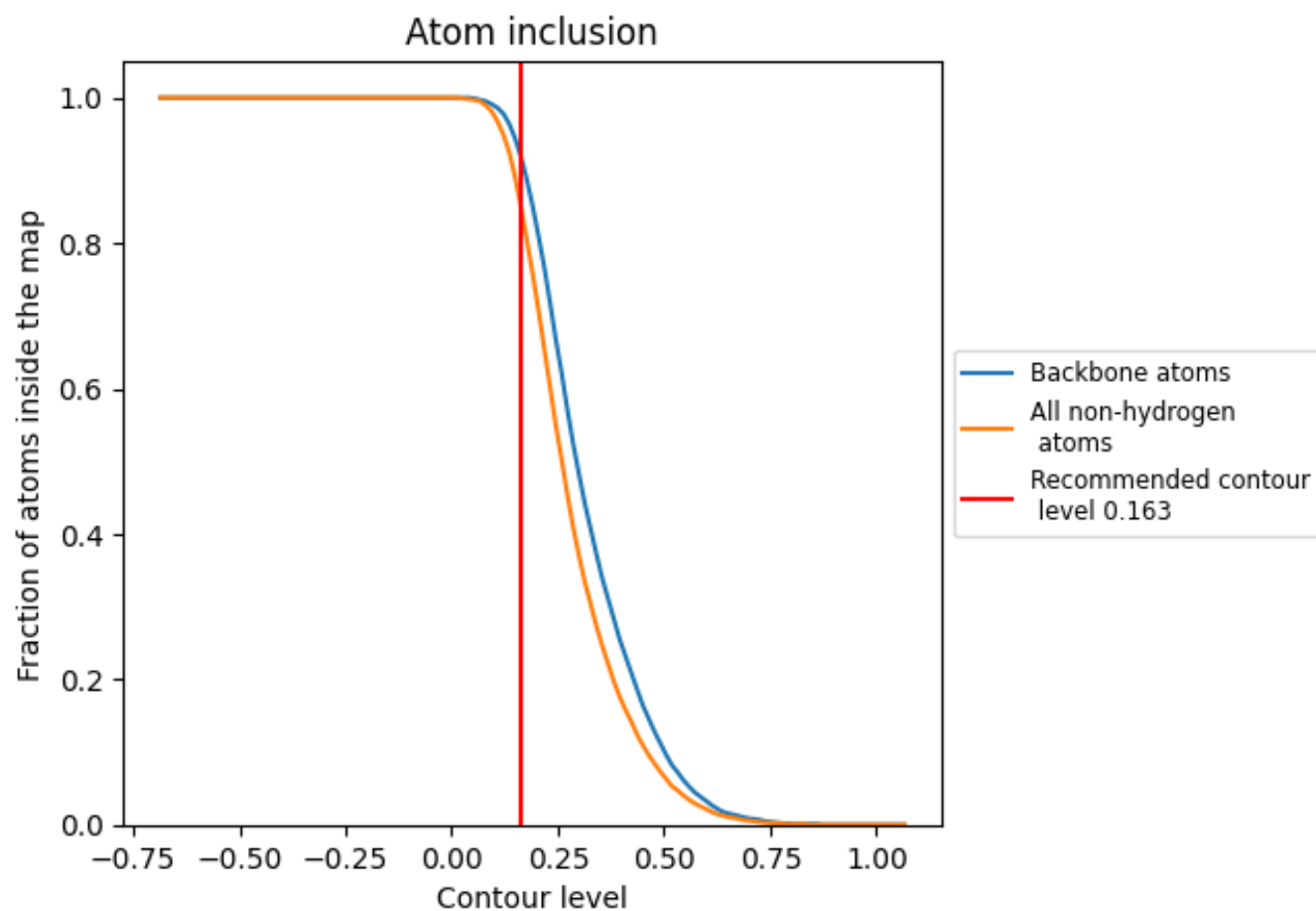

At the recommended contour level, 92% of all backbone atoms, 85% of all non-hydrogen atoms, are inside the map.

9.5 Map-model fit summary ⓘ

The table lists the average atom inclusion at the recommended contour level (0.163) and Q-score for the entire model and for each chain.

Chain	Atom inclusion	Q-score
All	<div></div> 0.8500	<div></div> 0.3590
A	<div></div> 0.8500	<div></div> 0.3590
B	<div></div> 0.8500	<div></div> 0.3590
C	<div></div> 0.8500	<div></div> 0.3590
D	<div></div> 0.8500	<div></div> 0.3590

