



Full wwPDB EM Validation Report ⓘ

Mar 9, 2026 – 06:25 AM UTC

PDB ID : 9VVP / pdb_00009vvp
EMDB ID : EMD-65386
Title : Core proteins of the bacteriophage E1004
Authors : Sun, B.N.; Liu, H.R.
Deposited on : 2025-07-16
Resolution : 3.33 Å (reported)

This is a Full wwPDB EM Validation Report for a publicly released PDB entry.

We welcome your comments at validation@mail.wwpdb.org

A user guide is available at

<https://www.wwpdb.org/validation/2017/EMValidationReportHelp>

with specific help available everywhere you see the ⓘ symbol.

The types of validation reports are described at

<http://www.wwpdb.org/validation/2017/FAQs#types>.

The following versions of software and data (see [references ⓘ](#)) were used in the production of this report:

EMDB validation analysis : 0.0.1.dev132
MolProbity : 4-5-2 with Phenix2.0
Percentile statistics : 20250101.v01 (using entries in the PDB archive January 1st 2025)
EM percentile statistics : 202505.v01 (Using data in the EMDB archive up until May 2025)
MapQ : 1.9.13
Ideal geometry (proteins) : Engh & Huber (2001)
Ideal geometry (DNA, RNA) : Parkinson et al. (1996)
Validation Pipeline (wwPDB-VP) : 2.49

1 Overall quality at a glance

The following experimental techniques were used to determine the structure:
ELECTRON MICROSCOPY

The reported resolution of this entry is 3.33 Å.

Percentile scores (ranging between 0-100) for global validation metrics of the entry are shown in the following graphic. The table shows the number of entries on which the scores are based.

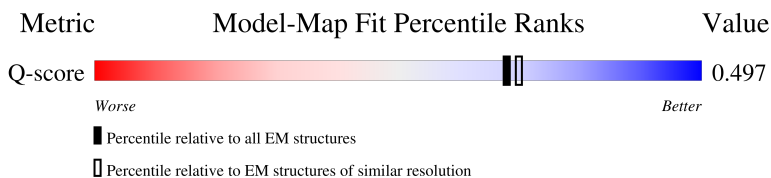
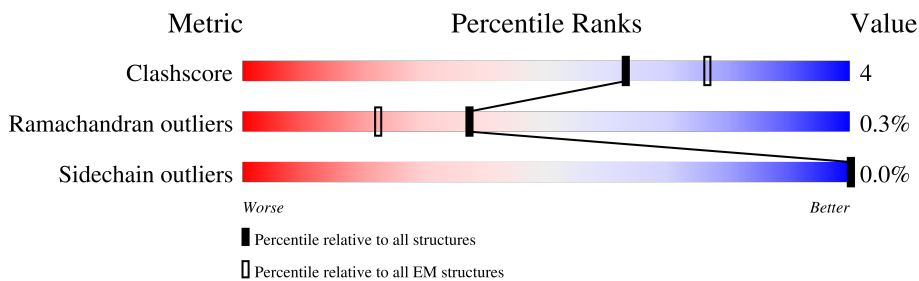

Metric	Whole archive (#Entries)	EM structures (#Entries)	Similar EM resolution (#Entries, resolution range(Å))
Clashscore	229148	23984	-
Ramachandran outliers	224038	23583	-
Sidechain outliers	223484	23102	-
Q-score	-	25397	14484 (2.83 - 3.83)

The table below summarises the geometric issues observed across the polymeric chains and their fit to the map. The red, orange, yellow and green segments of the bar indicate the fraction of residues that contain outliers for ≥ 3 , 2, 1 and 0 types of geometric quality criteria respectively. A grey segment represents the fraction of residues that are not modelled. The numeric value for each fraction is indicated below the corresponding segment, with a dot representing fractions $\leq 5\%$. The upper red bar (where present) indicates the fraction of residues that have poor fit to the EM map (all-atom inclusion $< 40\%$). The numeric value is given above the bar.

Mol	Chain	Length	Quality of chain
1	A	74	
1	B	74	
1	C	74	
1	D	74	

Continued on next page...

Continued from previous page...

Mol	Chain	Length	Quality of chain
1	E	74	12% 20% 77%
1	F	74	15% 20% 77%
1	G	74	12% 22% 77%
1	H	74	32% 39% 7% 54%
1	S	74	15% 18% 5% 77%
1	c	74	34% 45% 54%
1	d	74	34% 42% 54%
1	e	74	34% 38% 8% 54%
1	f	74	34% 39% 7% 54%
1	g	74	34% 45% 54%
1	h	74	34% 45% 54%
1	i	74	32% 39% 7% 54%
2	I	760	6% 76% 6% 18%
2	K	760	5% 75% 8% 18%
2	N	760	5% 75% 7% 18%
2	Q	760	5% 77% 5% 18%
2	T	760	6% 71% 11% 18%
2	V	760	5% 74% 9% 18%
2	Y	760	5% 74% 8% 18%
2	a	760	6% 73% 9% 18%
3	J	195	15% 63% 10% 27%
3	M	195	19% 62% 11% 27%
3	P	195	18% 59% 14% 27%
3	U	195	18% 64% 9% 27%
3	X	195	17% 63% 10% 27%

Continued on next page...

Continued from previous page...

Mol	Chain	Length	Quality of chain
3	Z	195	<p>16% 61% 12% 27%</p>
3	b	195	<p>18% 64% 9% 27%</p>
3	j	195	<p>16% 63% 9% 28%</p>
4	L	1295	<p>7% 78% 8% 14%</p>
4	O	1295	<p>7% 77% 8% 15%</p>
4	R	1295	<p>7% 78% 8% 14%</p>
4	W	1295	<p>7% 77% 8% 15%</p>

2 Entry composition [i](#)

There are 4 unique types of molecules in this entry. The entry contains 85296 atoms, of which 0 are hydrogens and 0 are deuteriums.

In the tables below, the AltConf column contains the number of residues with at least one atom in alternate conformation and the Trace column contains the number of residues modelled with at most 2 atoms.

- Molecule 1 is a protein called Gp17.

Mol	Chain	Residues	Atoms					AltConf	Trace
			Total	C	N	O	S		
1	S	17	119	74	18	27	0	0	
1	E	17	119	74	18	27	0	0	
1	F	17	119	74	18	27	0	0	
1	A	17	119	74	18	27	0	0	
1	G	17	119	74	18	27	0	0	
1	B	17	119	74	18	27	0	0	
1	C	17	119	74	18	27	0	0	
1	D	17	119	74	18	27	0	0	
1	c	34	242	152	37	52	1	0	0
1	d	34	242	152	37	52	1	0	0
1	e	34	242	152	37	52	1	0	0
1	f	34	242	152	37	52	1	0	0
1	g	34	242	152	37	52	1	0	0
1	h	34	242	152	37	52	1	0	0
1	i	34	242	152	37	52	1	0	0
1	H	34	242	152	37	52	1	0	0

- Molecule 2 is a protein called Gp28.

Mol	Chain	Residues	Atoms					AltConf	Trace
2	I	624	Total	C	N	O	S	0	0
			4959	3047	895	1001	16		
2	V	625	Total	C	N	O	S	0	0
			4970	3056	896	1002	16		
2	Y	625	Total	C	N	O	S	0	0
			4970	3056	896	1002	16		
2	K	625	Total	C	N	O	S	0	0
			4970	3056	896	1002	16		
2	a	625	Total	C	N	O	S	0	0
			4970	3056	896	1002	16		
2	Q	625	Total	C	N	O	S	0	0
			4970	3056	896	1002	16		
2	T	625	Total	C	N	O	S	0	0
			4970	3056	896	1002	16		
2	N	625	Total	C	N	O	S	0	0
			4970	3056	896	1002	16		

- Molecule 3 is a protein called Gp27.

Mol	Chain	Residues	Atoms					AltConf	Trace
3	J	142	Total	C	N	O	S	0	0
			1067	646	197	215	9		
3	M	142	Total	C	N	O	S	0	0
			1067	646	197	215	9		
3	P	142	Total	C	N	O	S	0	0
			1067	646	197	215	9		
3	j	141	Total	C	N	O	S	0	0
			1059	641	196	214	8		
3	U	142	Total	C	N	O	S	0	0
			1067	646	197	215	9		
3	X	142	Total	C	N	O	S	0	0
			1067	646	197	215	9		
3	Z	142	Total	C	N	O	S	0	0
			1067	646	197	215	9		
3	b	142	Total	C	N	O	S	0	0
			1067	646	197	215	9		

- Molecule 4 is a protein called Gp29.

Mol	Chain	Residues	Atoms					AltConf	Trace
4	L	1118	Total	C	N	O	S	0	0
			8576	5359	1524	1658	35		
4	O	1105	Total	C	N	O	S	0	0
			8487	5302	1509	1641	35		

Continued on next page...

Continued from previous page...

Mol	Chain	Residues	Atoms					AltConf	Trace
			Total	C	N	O	S		
4	R	1118	Total	C	N	O	S	0	0
			8576	5359	1524	1658	35		
4	W	1106	Total	C	N	O	S	0	0
			8492	5305	1510	1642	35		

ALA
MET
MET
ARG
ASN
SER
GLY
VAL
MET
GLY

• Molecule 1: Gp17

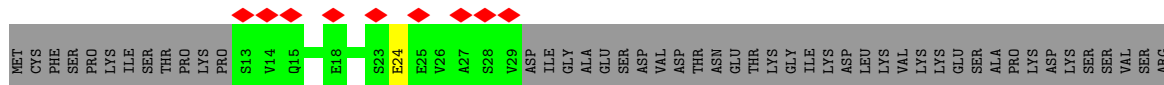

ALA
MET
MET
ARG
ASN
SER
GLY
VAL
MET
GLY

• Molecule 1: Gp17

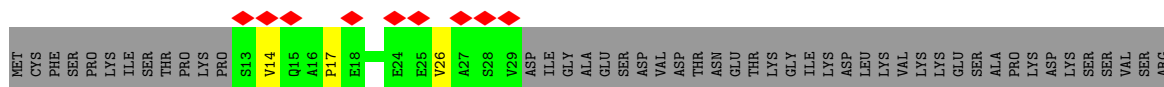

ALA
MET
MET
ARG
ASN
SER
GLY
VAL
MET
GLY

• Molecule 1: Gp17

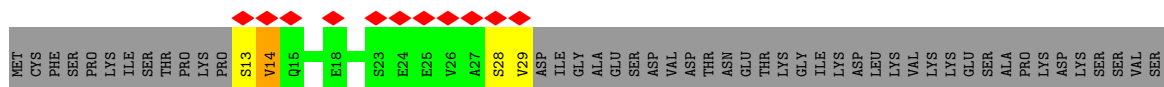

ALA
MET
MET
ARG
ASN
SER
GLY
VAL
MET
GLY

• Molecule 1: Gp17

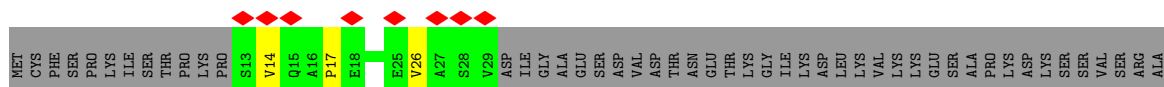

MET
ARG
ASN
SER
GLY
VAL
ASN
MET
GLY

• Molecule 1: Gp17

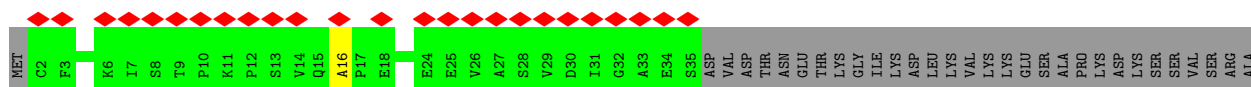

MET
ARG
ASN
SER
GLY
VAL
ASN
MET
GLY

• Molecule 1: Gp17

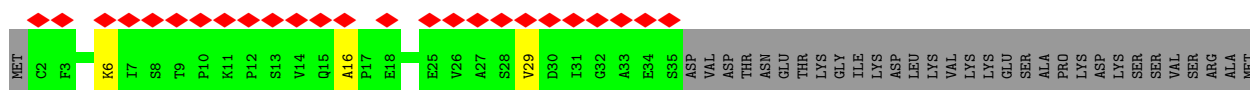

ARG
ASN
SER
GLY
VAL
ASN
MET
GLY

• Molecule 1: Gp17

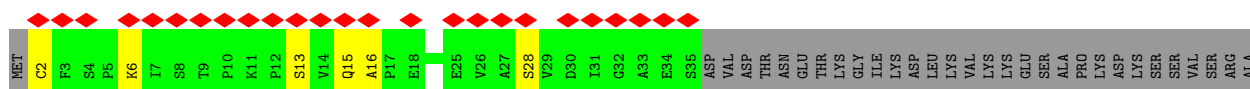
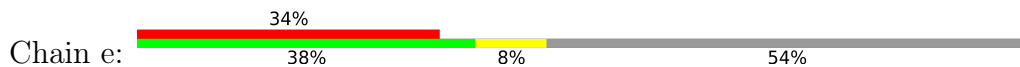

MET
ARG
ASN
SER
GLY
VAL
ASN
MET
GLY

• Molecule 1: Gp17

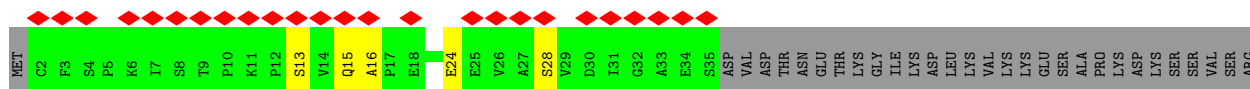
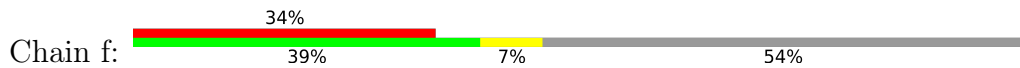

ALA
MET
ARG
ASN
SER
GLY
VAL
ASN
MET
GLY

• Molecule 1: Gp17

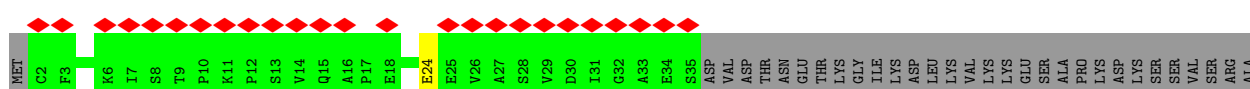
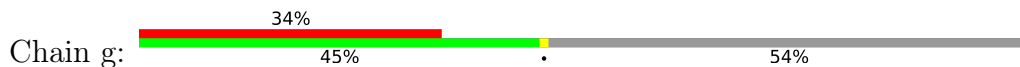

MET
ARG
ASN
SER
GLY
VAL
ASN
MET
GLY

• Molecule 1: Gp17

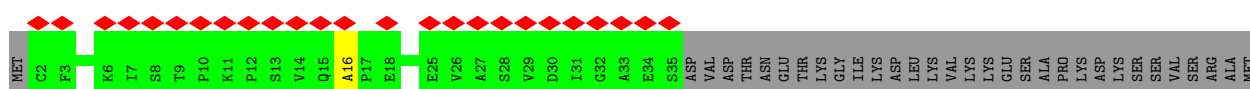
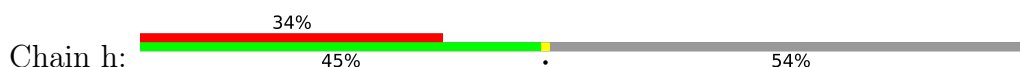

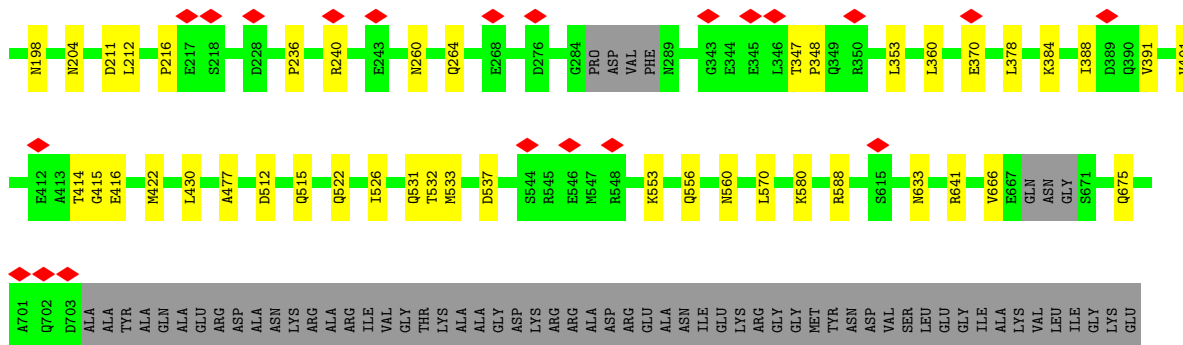

• Molecule 2: Gp28

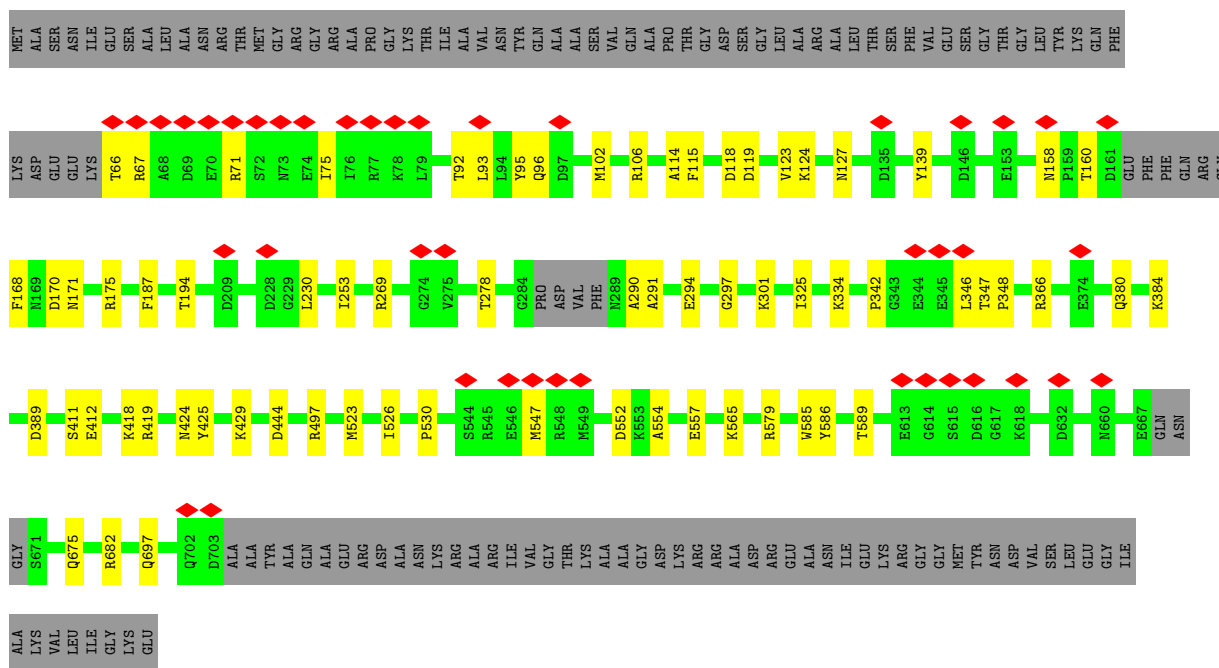
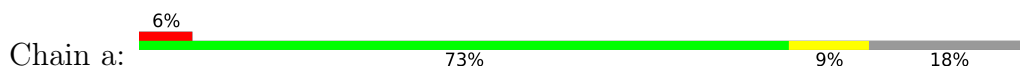

• Molecule 2: Gp28

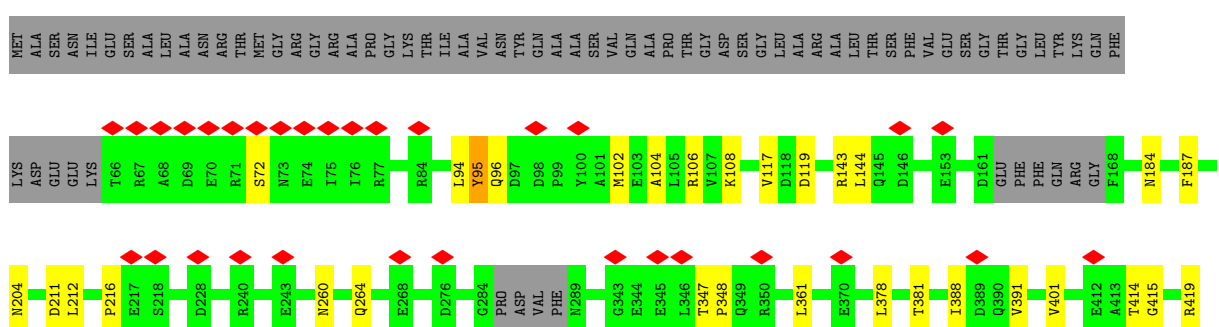
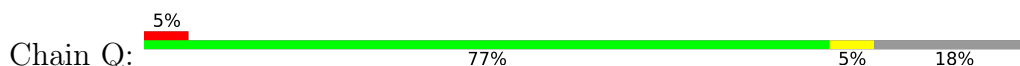

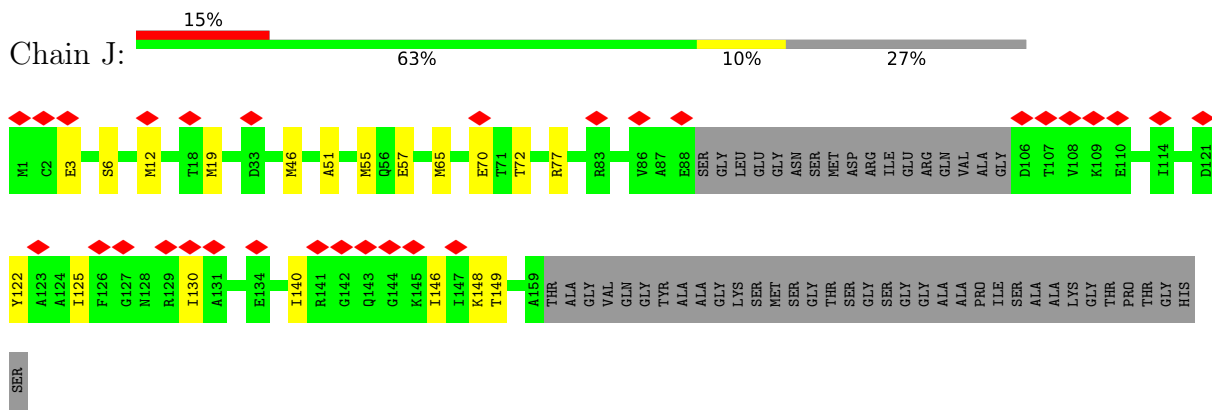

• Molecule 3: Gp27

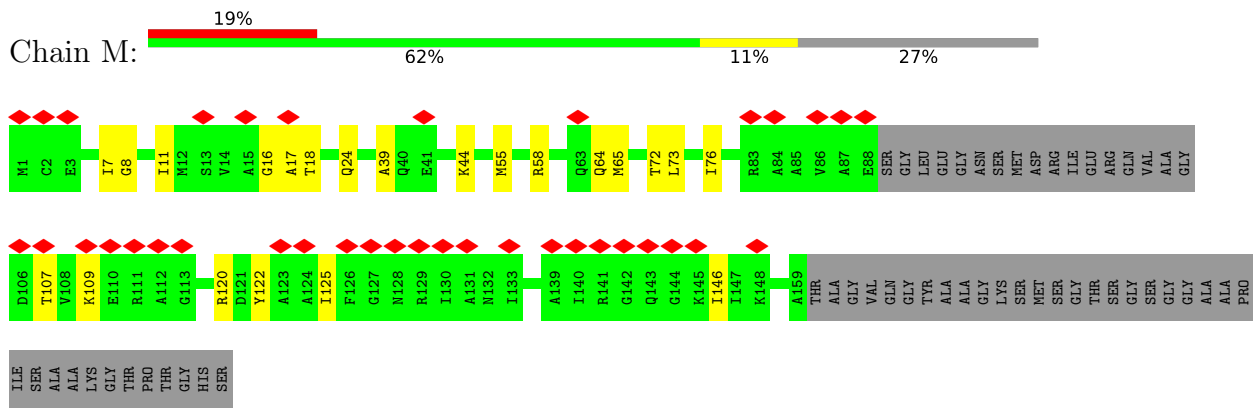

• Molecule 3: Gp27

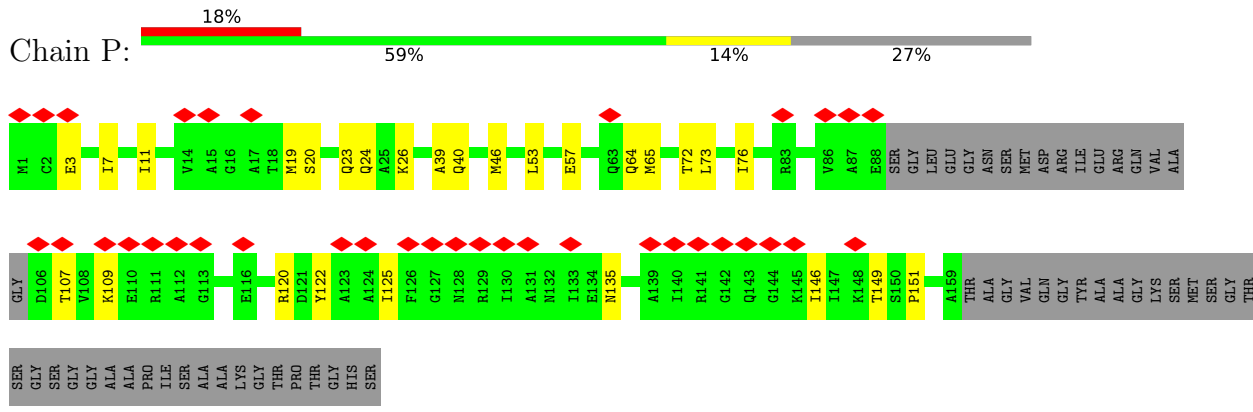

• Molecule 3: Gp27

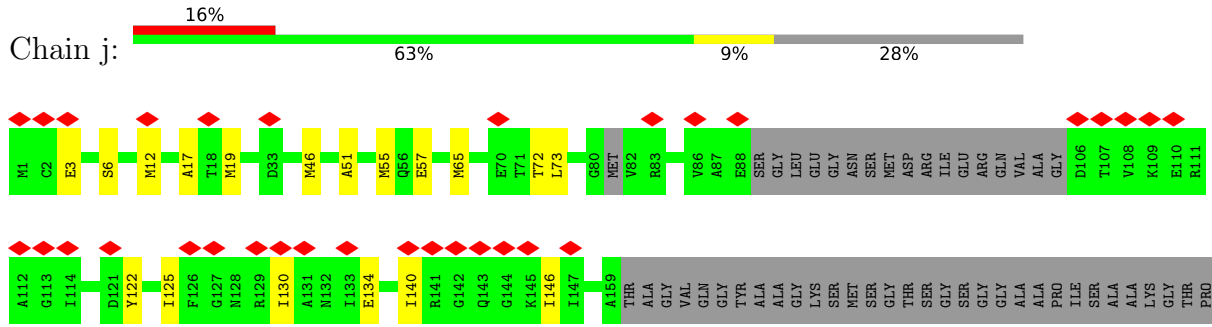

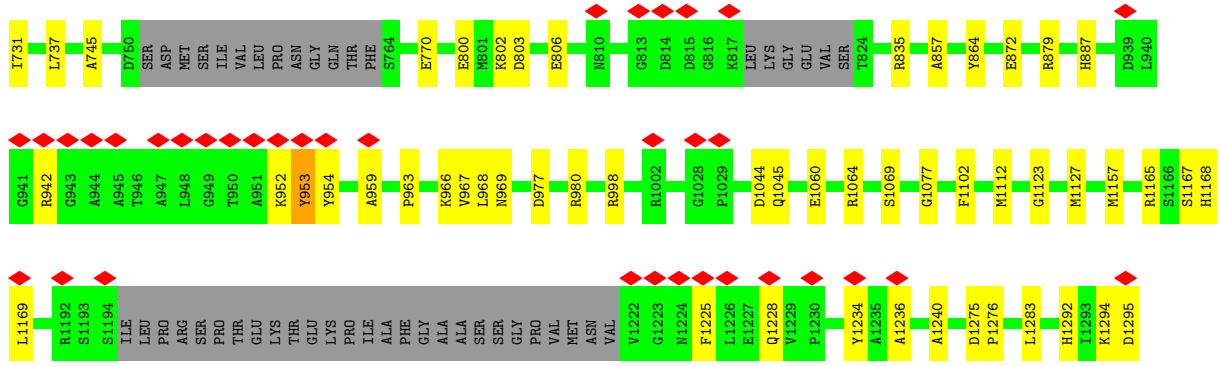

• Molecule 4: Gp29

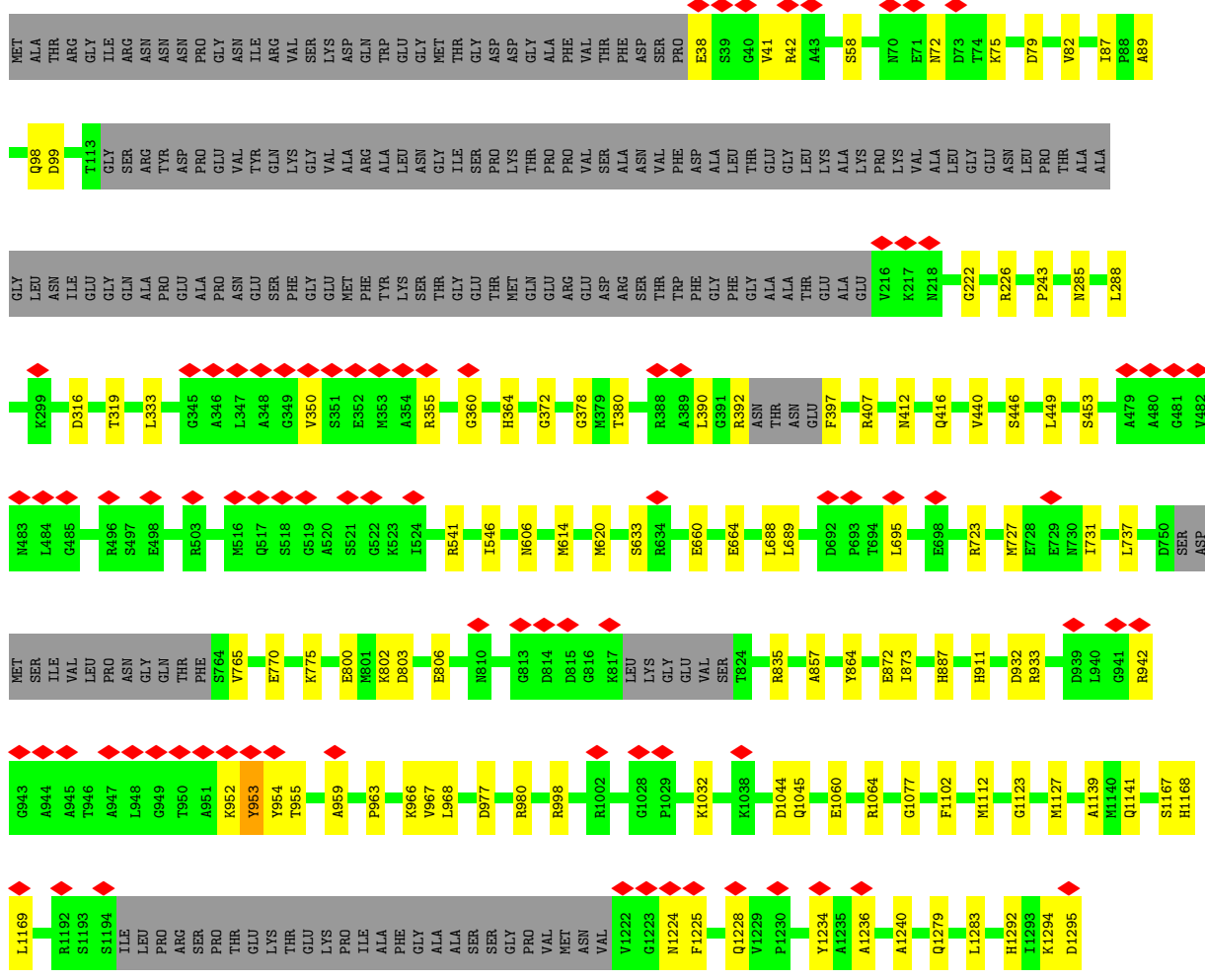
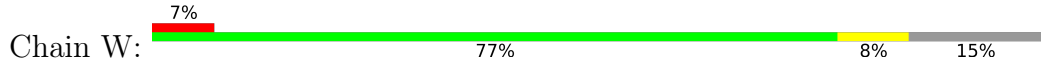

4 Experimental information

Property	Value	Source
EM reconstruction method	SINGLE PARTICLE	Depositor
Imposed symmetry	POINT, Not provided	
Number of particles used	32932	Depositor
Resolution determination method	FSC 0.143 CUT-OFF	Depositor
CTF correction method	PHASE FLIPPING AND AMPLITUDE CORRECTION	Depositor
Microscope	TFS KRIOS	Depositor
Voltage (kV)	300	Depositor
Electron dose ($e^-/\text{\AA}^2$)	32	Depositor
Minimum defocus (nm)	1600	Depositor
Maximum defocus (nm)	2200	Depositor
Magnification	Not provided	
Image detector	FEI FALCON IV (4k x 4k)	Depositor
Maximum map value	1.478	Depositor
Minimum map value	-0.945	Depositor
Average map value	0.007	Depositor
Map value standard deviation	0.065	Depositor
Recommended contour level	0.18	Depositor
Map size (\AA)	378.4, 378.4, 378.4	wwPDB
Map dimensions	344, 344, 344	wwPDB
Map angles ($^\circ$)	90.0, 90.0, 90.0	wwPDB
Pixel spacing (\AA)	1.1, 1.1, 1.1	Depositor

5 Model quality [i](#)

5.1 Standard geometry [i](#)

The Z score for a bond length (or angle) is the number of standard deviations the observed value is removed from the expected value. A bond length (or angle) with $|Z| > 5$ is considered an outlier worth inspection. RMSZ is the root-mean-square of all Z scores of the bond lengths (or angles).

Mol	Chain	Bond lengths		Bond angles	
		RMSZ	# Z >5	RMSZ	# Z >5
1	A	0.26	0/121	0.64	0/167
1	B	0.24	0/121	0.62	0/167
1	C	0.13	0/121	0.35	0/167
1	D	0.25	0/121	0.63	0/167
1	E	0.25	0/121	0.62	0/167
1	F	0.14	0/121	0.31	0/167
1	G	0.22	0/121	0.44	0/167
1	H	0.43	0/248	0.59	0/340
1	S	0.17	0/121	0.34	0/167
1	c	0.13	0/248	0.35	0/340
1	d	0.12	0/248	0.33	0/340
1	e	0.13	0/248	0.30	0/340
1	f	0.11	0/248	0.29	0/340
1	g	0.14	0/248	0.38	0/340
1	h	0.12	0/248	0.34	0/340
1	i	0.42	0/248	0.50	0/340
2	I	0.21	0/5024	0.38	0/6777
2	K	0.20	0/5036	0.37	0/6793
2	N	0.20	0/5036	0.35	0/6793
2	Q	0.20	0/5036	0.34	0/6793
2	T	0.21	0/5036	0.38	0/6793
2	V	0.20	0/5036	0.35	0/6793
2	Y	0.20	0/5036	0.38	0/6793
2	a	0.20	0/5036	0.37	0/6793
3	J	0.15	0/1072	0.33	0/1438
3	M	0.15	0/1072	0.37	0/1438
3	P	0.15	0/1072	0.35	0/1438
3	U	0.15	0/1072	0.35	0/1438
3	X	0.14	0/1072	0.33	0/1438
3	Z	0.15	0/1072	0.36	0/1438
3	b	0.15	0/1072	0.35	0/1438
3	j	0.15	0/1063	0.37	0/1425
4	L	0.21	0/8716	0.37	0/11763
4	O	0.21	0/8624	0.36	0/11634

Mol	Chain	Bond lengths		Bond angles	
		RMSZ	# Z >5	RMSZ	# Z >5
4	R	0.21	0/8716	0.36	0/11763
4	W	0.22	0/8630	0.38	0/11644
All	All	0.20	0/86481	0.37	0/116679

There are no bond length outliers.

There are no bond angle outliers.

There are no chirality outliers.

There are no planarity outliers.

5.2 Too-close contacts [i](#)

In the following table, the Non-H and H(model) columns list the number of non-hydrogen atoms and hydrogen atoms in the chain respectively. The H(added) column lists the number of hydrogen atoms added and optimized by MolProbity. The Clashes column lists the number of clashes within the asymmetric unit, whereas Symm-Clashes lists symmetry-related clashes.

Mol	Chain	Non-H	H(model)	H(added)	Clashes	Symm-Clashes
1	A	119	0	114	2	0
1	B	119	0	114	2	0
1	C	119	0	114	2	0
1	D	119	0	114	2	0
1	E	119	0	114	1	0
1	F	119	0	114	1	0
1	G	119	0	114	1	0
1	H	242	0	237	3	0
1	S	119	0	114	3	0
1	c	242	0	237	0	0
1	d	242	0	237	2	0
1	e	242	0	237	4	0
1	f	242	0	237	3	0
1	g	242	0	237	1	0
1	h	242	0	237	0	0
1	i	242	0	237	3	0
2	I	4959	0	4846	38	0
2	K	4970	0	4855	44	0
2	N	4970	0	4855	41	0
2	Q	4970	0	4855	31	0
2	T	4970	0	4855	63	0
2	V	4970	0	4855	51	0
2	Y	4970	0	4855	51	0

Continued on next page...

Continued from previous page...

Mol	Chain	Non-H	H(model)	H(added)	Clashes	Symm-Clashes
2	a	4970	0	4855	49	0
3	J	1067	0	1071	16	0
3	M	1067	0	1071	18	0
3	P	1067	0	1071	21	0
3	U	1067	0	1071	13	0
3	X	1067	0	1071	18	0
3	Z	1067	0	1071	19	0
3	b	1067	0	1071	15	0
3	j	1059	0	1061	18	0
4	L	8576	0	8527	69	0
4	O	8487	0	8431	76	0
4	R	8576	0	8527	78	0
4	W	8492	0	8437	73	0
All	All	85296	0	84119	713	0

The all-atom clashscore is defined as the number of clashes found per 1000 atoms (including hydrogen atoms). The all-atom clashscore for this structure is 4.

All (713) close contacts within the same asymmetric unit are listed below, sorted by their clash magnitude.

Atom-1	Atom-2	Interatomic distance (Å)	Clash overlap (Å)
4:O:471:GLU:HG3	4:O:472:VAL:HG13	1.61	0.82
3:j:46:MET:HE1	3:j:57:GLU:HB3	1.64	0.80
4:W:998:ARG:HH21	4:W:1077:GLY:HA2	1.50	0.77
3:Z:46:MET:HE1	3:Z:57:GLU:HB3	1.67	0.77
4:O:998:ARG:HH21	4:O:1077:GLY:HA2	1.50	0.76
4:L:998:ARG:HH21	4:L:1077:GLY:HA2	1.49	0.76
3:J:46:MET:HE1	3:J:57:GLU:HB3	1.67	0.75
4:L:218:ASN:O	2:T:697:GLN:NE2	2.20	0.75
4:R:998:ARG:HH21	4:R:1077:GLY:HA2	1.50	0.75
3:U:39:ALA:HA	3:U:64:GLN:HE21	1.50	0.74
4:L:355:ARG:NH2	4:R:285:ASN:OD1	2.21	0.74
4:O:355:ARG:NH2	4:W:285:ASN:OD1	2.22	0.72
4:L:285:ASN:OD1	4:W:355:ARG:NH2	2.21	0.72
4:O:285:ASN:OD1	4:R:355:ARG:NH2	2.21	0.72
3:X:65:MET:HE2	2:Q:204:ASN:HD22	1.55	0.72
3:Z:65:MET:HE2	2:N:204:ASN:HD22	1.53	0.71
2:T:269:ARG:HG2	2:T:278:THR:HG22	1.72	0.71
3:U:120:ARG:HH11	2:Y:93:LEU:HD21	1.56	0.70
3:J:65:MET:HE2	2:K:204:ASN:HD22	1.54	0.70
2:Q:523:MET:HE3	2:Q:530:PRO:HG3	1.73	0.69

Continued on next page...

Continued from previous page...

Atom-1	Atom-2	Interatomic distance (Å)	Clash overlap (Å)
2:a:171:ASN:O	2:a:175:ARG:NH1	2.25	0.69
2:T:118:ASP:OD2	2:T:175:ARG:NH1	2.25	0.69
2:a:418:LYS:HE3	2:a:418:LYS:HA	1.75	0.68
4:L:1294:LYS:HG3	4:L:1295:ASP:H	1.58	0.68
2:a:123:VAL:O	2:a:127:ASN:ND2	2.24	0.68
2:Y:171:ASN:O	2:Y:175:ARG:NH1	2.26	0.68
4:O:218:ASN:O	2:Y:697:GLN:NE2	2.26	0.68
2:T:123:VAL:O	2:T:127:ASN:ND2	2.24	0.68
2:T:170:ASP:OD1	2:T:171:ASN:N	2.24	0.67
2:I:118:ASP:OD2	2:I:175:ARG:NE	2.25	0.67
4:W:1294:LYS:HG3	4:W:1295:ASP:H	1.58	0.67
4:R:218:ASN:O	2:a:697:GLN:NE2	2.28	0.67
3:P:19:MET:SD	3:P:23:GLN:NE2	2.68	0.66
1:S:24:GLU:OE1	3:P:135:ASN:ND2	2.28	0.66
2:Y:269:ARG:HG2	2:Y:278:THR:HG22	1.77	0.66
3:M:16:GLY:O	3:M:18:THR:N	2.29	0.66
3:b:39:ALA:HA	3:b:64:GLN:HE21	1.60	0.65
2:a:269:ARG:HG2	2:a:278:THR:HG22	1.77	0.65
2:K:522:GLN:HG3	2:K:526:ILE:HD12	1.77	0.65
4:W:79:ASP:HA	4:W:82:VAL:HG12	1.79	0.65
4:L:733:GLY:O	4:L:835:ARG:NH2	2.29	0.64
4:R:942:ARG:HH22	4:R:1060:GLU:HG3	1.61	0.64
2:Y:108:LYS:HB2	2:K:198:ASN:HD21	1.62	0.64
4:O:606:ASN:ND2	4:O:1240:ALA:O	2.30	0.64
4:W:942:ARG:HH22	4:W:1060:GLU:HG3	1.62	0.64
2:N:522:GLN:HG3	2:N:526:ILE:HD12	1.79	0.64
2:T:102:MET:O	2:T:106:ARG:HG2	1.98	0.64
1:B:26:VAL:HG21	3:X:125:ILE:HD11	1.80	0.64
2:Y:531:GLN:HG3	2:Y:532:THR:H	1.61	0.64
2:a:552:ASP:OD1	2:a:579:ARG:NH2	2.31	0.63
4:R:606:ASN:ND2	4:R:1240:ALA:O	2.31	0.63
4:L:350:VAL:HG11	2:Q:553:LYS:HZ2	1.62	0.63
4:O:79:ASP:HA	4:O:82:VAL:HG12	1.80	0.63
1:D:26:VAL:HG21	3:Z:125:ILE:HD11	1.81	0.63
4:R:969:ASN:C	4:R:969:ASN:HD22	2.06	0.63
4:W:606:ASN:ND2	4:W:1240:ALA:O	2.31	0.63
2:Y:123:VAL:O	2:Y:127:ASN:ND2	2.24	0.62
4:R:79:ASP:HA	4:R:82:VAL:HG12	1.79	0.62
4:O:1294:LYS:HG3	4:O:1295:ASP:H	1.65	0.62
1:E:26:VAL:HG21	3:j:125:ILE:HD11	1.81	0.61
4:L:79:ASP:HA	4:L:82:VAL:HG12	1.81	0.61

Continued on next page...

Continued from previous page...

Atom-1	Atom-2	Interatomic distance (Å)	Clash overlap (Å)
2:Y:102:MET:O	2:Y:106:ARG:HG2	1.99	0.61
2:K:102:MET:O	2:K:106:ARG:HG2	1.99	0.61
4:R:541:ARG:NH1	4:R:1234:TYR:OH	2.33	0.61
3:j:65:MET:HE2	2:V:204:ASN:HD22	1.65	0.61
2:a:675:GLN:HG2	2:a:682:ARG:HG2	1.82	0.61
2:T:366:ARG:HG2	2:T:366:ARG:O	2.01	0.61
3:j:51:ALA:HA	2:Y:325:ILE:HD11	1.83	0.61
3:M:65:MET:HE2	2:T:204:ASN:HD22	1.64	0.61
4:O:99:ASP:OD1	4:O:1064:ARG:NH1	2.33	0.61
2:Q:522:GLN:HG3	2:Q:526:ILE:HD12	1.81	0.61
1:H:13:SER:HB2	1:H:15:GLN:HE22	1.66	0.61
4:O:731:ILE:HB	4:O:835:ARG:HH22	1.66	0.61
4:R:1294:LYS:HG3	4:R:1295:ASP:H	1.66	0.61
2:N:556:GLN:HE21	2:N:560:ASN:HD21	1.48	0.61
4:R:99:ASP:OD1	4:R:1064:ARG:NH1	2.34	0.60
4:O:350:VAL:HG21	2:V:553:LYS:HZ3	1.65	0.60
4:R:702:ALA:O	4:R:706:LYS:HG2	2.01	0.60
1:i:13:SER:HB2	1:i:15:GLN:HE22	1.66	0.60
4:R:222:GLY:O	4:R:226:ARG:HB2	2.01	0.60
2:I:170:ASP:OD1	2:I:171:ASN:N	2.34	0.60
2:Y:334:LYS:HZ3	2:Y:353:LEU:HB3	1.65	0.60
2:I:96:GLN:NE2	2:V:187:PHE:HB3	2.17	0.60
4:L:222:GLY:O	4:L:226:ARG:HB2	2.02	0.60
4:O:541:ARG:NH1	4:O:1234:TYR:OH	2.35	0.60
2:Q:260:ASN:O	2:Q:264:GLN:HG3	2.02	0.60
2:V:260:ASN:O	2:V:264:GLN:HG3	2.01	0.60
2:a:102:MET:O	2:a:106:ARG:HG2	2.02	0.60
4:L:472:VAL:HG23	4:L:473:ILE:HG13	1.84	0.59
3:P:120:ARG:NH1	2:T:92:THR:O	2.35	0.59
2:K:104:ALA:O	2:K:108:LYS:HG2	2.02	0.59
2:T:651:LEU:HD23	2:T:663:LEU:HD21	1.83	0.59
4:O:333:LEU:O	4:O:412:ASN:ND2	2.36	0.59
3:U:12:MET:HE1	3:U:24:GLN:HA	1.84	0.59
2:I:552:ASP:OD2	2:I:579:ARG:NH2	2.36	0.59
4:W:541:ARG:NH1	4:W:1234:TYR:OH	2.35	0.59
2:Y:70:GLU:HA	2:Y:73:ASN:ND2	2.17	0.59
2:N:102:MET:O	2:N:106:ARG:HD3	2.03	0.59
4:W:222:GLY:O	4:W:226:ARG:HB2	2.03	0.59
2:N:260:ASN:O	2:N:264:GLN:HG3	2.03	0.59
2:Q:102:MET:O	2:Q:106:ARG:HD3	2.03	0.58
2:N:391:VAL:HG13	2:N:401:VAL:HG11	1.84	0.58

Continued on next page...

Continued from previous page...

Atom-1	Atom-2	Interatomic distance (Å)	Clash overlap (Å)
1:A:26:VAL:HG21	3:J:125:ILE:HD11	1.85	0.58
4:O:222:GLY:O	4:O:226:ARG:HB2	2.01	0.58
2:K:260:ASN:O	2:K:264:GLN:HG3	2.03	0.58
2:a:124:LYS:NZ	2:a:139:TYR:OH	2.36	0.58
2:I:96:GLN:HE22	2:V:187:PHE:HB3	1.69	0.58
4:W:99:ASP:OD1	4:W:1064:ARG:NH1	2.37	0.58
4:W:977:ASP:OD1	4:W:980:ARG:NH2	2.36	0.58
2:T:172:ILE:HG22	2:T:175:ARG:HH21	1.67	0.58
4:L:606:ASN:ND2	4:L:1240:ALA:O	2.36	0.58
2:T:322:ASP:O	2:T:325:ILE:HG22	2.04	0.58
2:I:102:MET:O	2:I:106:ARG:HG2	2.04	0.58
4:W:449:LEU:HD12	4:W:453:SER:HB2	1.86	0.58
4:R:333:LEU:O	4:R:412:ASN:ND2	2.37	0.57
2:a:290:ALA:O	2:a:294:GLU:HG2	2.04	0.57
4:R:350:VAL:HG21	2:K:553:LYS:HZ3	1.69	0.57
2:Q:96:GLN:NE2	2:T:187:PHE:HB3	2.19	0.57
1:e:13:SER:HB2	1:e:15:GLN:HE22	1.70	0.57
4:W:333:LEU:O	4:W:412:ASN:ND2	2.37	0.57
3:b:65:MET:HE2	2:Y:204:ASN:HD22	1.69	0.57
2:V:522:GLN:HG3	2:V:526:ILE:HD12	1.85	0.57
2:K:94:LEU:O	2:K:95:TYR:HB2	2.03	0.57
4:O:977:ASP:OD1	4:O:980:ARG:NH2	2.37	0.57
4:L:977:ASP:OD1	4:L:980:ARG:NH2	2.36	0.57
3:P:39:ALA:HA	3:P:64:GLN:NE2	2.19	0.57
2:Y:675:GLN:HG2	2:Y:682:ARG:HG2	1.85	0.57
4:W:440:VAL:HG11	4:W:446:SER:HB2	1.87	0.57
2:a:66:THR:OG1	2:a:67:ARG:N	2.32	0.57
3:M:39:ALA:HA	3:M:64:GLN:HE21	1.69	0.56
2:a:170:ASP:OD1	2:a:171:ASN:N	2.38	0.56
4:L:98:GLN:H	4:L:98:GLN:CD	2.14	0.56
2:V:69:ASP:OD1	2:V:71:ARG:NH1	2.38	0.56
2:V:556:GLN:NE2	2:V:560:ASN:OD1	2.39	0.56
3:J:122:TYR:HA	3:J:125:ILE:HG22	1.88	0.56
1:f:13:SER:HB2	1:f:15:GLN:HE22	1.72	0.55
3:J:70:GLU:HB3	2:Y:119:ASP:OD2	2.06	0.55
4:R:969:ASN:C	4:R:969:ASN:ND2	2.64	0.55
3:M:65:MET:HE2	2:T:204:ASN:ND2	2.20	0.55
3:X:148:LYS:HD3	3:X:149:THR:H	1.71	0.55
3:b:40:GLN:HE22	2:V:151:TYR:HE1	1.53	0.55
2:Y:531:GLN:HG3	2:Y:532:THR:N	2.20	0.55
2:a:523:MET:HE3	2:a:530:PRO:HB3	1.88	0.55

Continued on next page...

Continued from previous page...

Atom-1	Atom-2	Interatomic distance (Å)	Clash overlap (Å)
4:L:967:VAL:HG23	4:L:968:LEU:HG	1.89	0.55
3:M:39:ALA:HA	3:M:64:GLN:NE2	2.20	0.55
4:R:887:HIS:HB2	4:R:1292:HIS:HB2	1.89	0.55
3:b:65:MET:HE2	2:Y:204:ASN:ND2	2.22	0.55
4:O:952:LYS:HG3	4:O:953:TYR:H	1.71	0.55
3:b:72:THR:OG1	2:V:119:ASP:OD1	2.25	0.55
3:Z:12:MET:HE1	3:Z:19:MET:HE2	1.88	0.55
4:R:967:VAL:HG23	4:R:968:LEU:HG	1.89	0.55
2:N:94:LEU:O	2:N:95:TYR:HB2	2.06	0.55
3:J:51:ALA:HA	2:a:325:ILE:HD11	1.89	0.54
2:a:96:GLN:NE2	2:Q:187:PHE:HB3	2.20	0.54
2:N:125:ILE:HD11	2:N:136:MET:HG3	1.89	0.54
4:L:959:ALA:HA	4:L:966:LYS:HE2	1.89	0.54
2:K:556:GLN:HE21	2:K:560:ASN:HD21	1.54	0.54
2:T:307:GLN:HE21	2:T:349:GLN:HE21	1.55	0.54
4:R:977:ASP:OD1	4:R:980:ARG:NH2	2.40	0.54
3:b:39:ALA:HA	3:b:64:GLN:NE2	2.21	0.54
2:V:102:MET:SD	2:V:102:MET:N	2.81	0.54
4:O:967:VAL:HG23	4:O:968:LEU:HG	1.90	0.54
2:Y:307:GLN:HE21	2:Y:349:GLN:HE21	1.56	0.54
2:T:523:MET:HE3	2:T:530:PRO:HG3	1.90	0.54
4:L:952:LYS:HG3	4:L:953:TYR:H	1.73	0.54
3:X:122:TYR:HA	3:X:125:ILE:HG22	1.90	0.54
2:N:104:ALA:O	2:N:108:LYS:HG2	2.08	0.54
3:J:3:GLU:HB2	3:J:6:SER:HB3	1.89	0.53
4:R:952:LYS:HG3	4:R:953:TYR:H	1.73	0.53
2:V:553:LYS:O	2:V:557:GLU:HG2	2.07	0.53
2:T:66:THR:OG1	2:T:67:ARG:N	2.41	0.53
2:T:114:ALA:HB2	2:T:168:PHE:HA	1.90	0.53
4:O:253:ARG:HG3	4:R:1236:ALA:HA	1.89	0.53
4:O:737:LEU:HB2	4:O:802:LYS:HD2	1.90	0.53
4:R:689:LEU:HD22	4:R:695:LEU:HD22	1.89	0.53
2:Y:70:GLU:O	2:Y:73:ASN:N	2.41	0.53
3:J:72:THR:OG1	2:Y:119:ASP:OD1	2.26	0.53
3:j:3:GLU:HB2	3:j:6:SER:HB3	1.89	0.53
4:W:952:LYS:O	4:W:954:TYR:N	2.42	0.53
4:O:689:LEU:HD22	4:O:695:LEU:HD22	1.90	0.53
4:O:887:HIS:HB2	4:O:1292:HIS:HB2	1.91	0.53
4:L:689:LEU:HD22	4:L:695:LEU:HD22	1.90	0.53
3:M:72:THR:OG1	2:Q:119:ASP:OD1	2.25	0.53
4:L:407:ARG:NH2	4:L:872:GLU:OE2	2.42	0.53

Continued on next page...

Continued from previous page...

Atom-1	Atom-2	Interatomic distance (Å)	Clash overlap (Å)
4:L:449:LEU:HD12	4:L:453:SER:HB2	1.91	0.53
3:P:65:MET:HE3	3:P:65:MET:O	2.09	0.53
4:W:731:ILE:HB	4:W:835:ARG:HH22	1.72	0.53
4:L:952:LYS:O	4:L:954:TYR:N	2.42	0.53
4:O:449:LEU:HD12	4:O:453:SER:HB2	1.90	0.53
3:X:39:ALA:HA	3:X:64:GLN:HE21	1.73	0.53
4:L:440:VAL:HG11	4:L:446:SER:HB2	1.91	0.53
4:O:959:ALA:HA	4:O:966:LYS:HE2	1.91	0.53
4:W:952:LYS:HG3	4:W:953:TYR:H	1.73	0.52
3:X:51:ALA:HA	2:T:325:ILE:HD11	1.91	0.52
4:O:440:VAL:HG11	4:O:446:SER:HB2	1.91	0.52
4:W:350:VAL:HG11	2:N:553:LYS:HZ2	1.74	0.52
4:W:689:LEU:HD22	4:W:695:LEU:HD22	1.89	0.52
2:V:102:MET:O	2:V:106:ARG:HD3	2.08	0.52
4:O:1044:ASP:OD1	4:O:1045:GLN:N	2.42	0.52
4:R:449:LEU:HD12	4:R:453:SER:HB2	1.91	0.52
4:L:380:THR:OG1	4:L:397:PHE:O	2.25	0.52
4:W:967:VAL:HG23	4:W:968:LEU:HG	1.90	0.52
2:V:391:VAL:HG13	2:V:401:VAL:HG11	1.91	0.52
2:a:96:GLN:NE2	2:Q:184:ASN:O	2.43	0.52
3:X:3:GLU:HB2	3:X:6:SER:HB3	1.91	0.52
4:R:407:ARG:NH2	4:R:872:GLU:OE2	2.42	0.52
2:V:67:ARG:NH2	2:V:69:ASP:O	2.43	0.52
2:Q:104:ALA:O	2:Q:108:LYS:HG2	2.10	0.52
2:T:71:ARG:O	2:T:75:ILE:HD12	2.09	0.52
4:O:887:HIS:HD2	4:O:1292:HIS:HD2	1.57	0.52
4:R:1044:ASP:OD1	4:R:1045:GLN:N	2.42	0.52
2:V:69:ASP:HA	2:V:71:ARG:HH11	1.74	0.52
4:O:952:LYS:O	4:O:954:TYR:N	2.43	0.51
3:b:65:MET:HE3	3:b:65:MET:O	2.10	0.51
2:I:236:PRO:HB3	2:N:95:TYR:HE2	1.75	0.51
4:O:407:ARG:NH2	4:O:872:GLU:OE2	2.42	0.51
3:P:122:TYR:HE1	2:T:93:LEU:HB3	1.73	0.51
2:T:253:ILE:HD11	2:T:291:ALA:HB1	1.91	0.51
3:M:65:MET:O	3:M:65:MET:HE3	2.10	0.51
3:Z:122:TYR:HA	3:Z:125:ILE:HG22	1.93	0.51
2:K:515:GLN:CD	2:K:515:GLN:H	2.19	0.51
3:J:65:MET:HE3	3:J:65:MET:O	2.11	0.51
3:b:70:GLU:O	2:Y:208:ASN:ND2	2.44	0.51
3:P:40:GLN:HE22	2:N:151:TYR:HE1	1.57	0.51
3:P:46:MET:HE2	3:P:57:GLU:HG2	1.93	0.51

Continued on next page...

Continued from previous page...

Atom-1	Atom-2	Interatomic distance (Å)	Clash overlap (Å)
3:P:53:LEU:HD23	3:P:57:GLU:HB3	1.93	0.51
4:W:407:ARG:NH2	4:W:872:GLU:OE2	2.43	0.51
3:Z:3:GLU:HB2	3:Z:6:SER:HB3	1.91	0.51
1:B:17:PRO:HG3	2:a:123:VAL:HG23	1.93	0.51
3:X:77:ARG:NH2	2:a:115:PHE:HB3	2.26	0.51
3:j:122:TYR:HA	3:j:125:ILE:HG22	1.93	0.51
3:Z:50:ASP:OD1	3:Z:61:LYS:NZ	2.33	0.51
2:K:556:GLN:HE21	2:K:560:ASN:ND2	2.09	0.51
1:G:24:GLU:HB2	3:U:133:ILE:HB	1.93	0.51
2:T:95:TYR:CE2	2:N:192:GLU:HG2	2.46	0.51
4:L:1044:ASP:OD1	4:L:1045:GLN:N	2.42	0.50
3:P:39:ALA:HA	3:P:64:GLN:HE21	1.75	0.50
3:U:65:MET:HE3	3:U:65:MET:O	2.10	0.50
2:Q:391:VAL:HG13	2:Q:401:VAL:HG11	1.93	0.50
4:O:803:ASP:HA	4:O:806:GLU:OE1	2.12	0.50
4:R:959:ALA:HA	4:R:966:LYS:HE2	1.92	0.50
4:W:959:ALA:HA	4:W:966:LYS:HE2	1.92	0.50
3:Z:134:GLU:O	3:Z:134:GLU:HG2	2.12	0.50
2:T:307:GLN:NE2	2:T:349:GLN:HE21	2.09	0.50
2:T:157:ILE:HG22	2:T:158:ASN:N	2.27	0.50
3:M:122:TYR:CE1	2:a:93:LEU:HD12	2.47	0.50
3:Z:108:VAL:HG21	3:Z:118:TYR:HE1	1.77	0.50
2:a:158:ASN:OD1	2:a:160:THR:HG22	2.12	0.50
3:j:65:MET:HE3	3:j:65:MET:O	2.12	0.50
3:U:72:THR:OG1	2:K:119:ASP:OD1	2.26	0.50
2:Y:531:GLN:O	2:Y:532:THR:OG1	2.28	0.50
4:L:731:ILE:HB	4:L:835:ARG:HH22	1.77	0.50
2:I:124:LYS:NZ	2:I:139:TYR:OH	2.44	0.50
2:Y:74:GLU:HG2	2:Y:75:ILE:HD12	1.94	0.49
2:T:474:GLU:OE2	2:T:491:ARG:NH2	2.45	0.49
4:W:98:GLN:CD	4:W:98:GLN:H	2.20	0.49
4:W:887:HIS:HB2	4:W:1292:HIS:HB2	1.94	0.49
4:O:473:ILE:HG22	4:O:474:GLU:HG3	1.94	0.49
4:R:98:GLN:CD	4:R:98:GLN:H	2.20	0.49
4:O:702:ALA:O	4:O:706:LYS:HG2	2.12	0.49
1:D:17:PRO:HG3	2:T:123:VAL:HG23	1.94	0.49
4:L:253:ARG:HG3	4:W:1236:ALA:HA	1.94	0.49
2:I:547:MET:HB2	2:I:586:TYR:OH	2.13	0.49
2:K:96:GLN:NE2	2:a:187:PHE:HB3	2.27	0.49
2:I:119:ASP:OD2	3:j:72:THR:OG1	2.30	0.49
2:Y:545:ARG:O	2:Y:547:MET:HG3	2.12	0.49

Continued on next page...

Continued from previous page...

Atom-1	Atom-2	Interatomic distance (Å)	Clash overlap (Å)
3:j:122:TYR:HD2	2:N:72:SER:HB2	1.78	0.49
4:W:911:HIS:CD2	4:W:1032:LYS:HA	2.48	0.49
2:Y:114:ALA:HB2	2:Y:168:PHE:HA	1.93	0.49
2:N:117:VAL:HG11	2:N:144:LEU:HD23	1.95	0.49
4:O:911:HIS:CD2	4:O:1032:LYS:HA	2.48	0.49
3:b:12:MET:HA	3:b:12:MET:HE2	1.95	0.48
2:K:388:ILE:HD12	2:K:422:MET:HE1	1.94	0.48
2:I:297:GLY:O	2:I:301:LYS:HG3	2.14	0.48
3:Z:72:THR:OG1	2:T:119:ASP:OD2	2.29	0.48
3:Z:122:TYR:HD2	2:Q:72:SER:HB2	1.78	0.48
2:T:103:GLU:OE1	2:T:103:GLU:N	2.41	0.48
3:J:65:MET:HE2	2:K:204:ASN:ND2	2.25	0.48
4:L:1119:VAL:HG23	4:L:1120:MET:HE2	1.95	0.48
3:Z:65:MET:HE3	3:Z:65:MET:O	2.14	0.48
2:V:125:ILE:HD11	2:V:136:MET:HG3	1.95	0.48
2:a:547:MET:HB2	2:a:586:TYR:OH	2.13	0.48
3:M:8:GLY:HA2	3:M:11:ILE:HG12	1.96	0.48
4:R:660:GLU:O	4:R:664:GLU:HG2	2.14	0.48
2:a:444:ASP:OD2	2:a:497:ARG:HG2	2.14	0.48
2:Q:388:ILE:HD12	2:Q:422:MET:HE1	1.96	0.48
2:T:630:VAL:O	2:T:636:SER:OG	2.29	0.48
2:N:556:GLN:HE21	2:N:560:ASN:ND2	2.11	0.48
1:e:28:SER:O	2:K:633:ASN:ND2	2.46	0.48
4:L:911:HIS:CD2	4:L:1032:LYS:HA	2.48	0.48
4:W:660:GLU:O	4:W:664:GLU:HG2	2.14	0.48
4:O:954:TYR:CE1	4:R:1228:GLN:HA	2.48	0.48
2:K:102:MET:N	2:K:102:MET:SD	2.87	0.48
2:K:391:VAL:HG13	2:K:401:VAL:HG11	1.95	0.48
4:L:243:PRO:HG3	4:L:963:PRO:HB3	1.96	0.48
4:R:887:HIS:HD2	4:R:1292:HIS:HD2	1.61	0.48
2:a:389:ASP:OD1	2:a:425:TYR:OH	2.32	0.48
2:T:549:MET:HG3	2:T:586:TYR:CE2	2.49	0.48
2:I:214:ARG:NH2	3:P:151:PRO:HG3	2.29	0.48
3:J:148:LYS:HD3	3:J:149:THR:H	1.79	0.48
3:M:120:ARG:NH1	2:a:92:THR:O	2.47	0.48
4:O:1139:ALA:O	4:O:1141:GLN:NE2	2.47	0.48
4:R:440:VAL:HG11	4:R:446:SER:HB2	1.95	0.48
2:a:253:ILE:HD11	2:a:291:ALA:HB1	1.95	0.48
2:a:554:ALA:HA	2:a:557:GLU:OE2	2.14	0.48
4:W:58:SER:OG	4:W:89:ALA:O	2.32	0.47
4:W:1044:ASP:OD1	4:W:1045:GLN:N	2.46	0.47

Continued on next page...

Continued from previous page...

Atom-1	Atom-2	Interatomic distance (Å)	Clash overlap (Å)
2:T:90:ASN:HB3	2:T:92:THR:HG23	1.95	0.47
4:W:380:THR:OG1	4:W:397:PHE:O	2.28	0.47
2:K:477:ALA:HB2	2:a:526:ILE:CG2	2.44	0.47
4:R:392:ARG:HE	4:R:1295:ASP:HB3	1.78	0.47
2:K:117:VAL:HG11	2:K:144:LEU:HD23	1.96	0.47
3:P:125:ILE:HG21	2:T:93:LEU:HD11	1.96	0.47
2:I:92:THR:O	3:b:120:ARG:NH1	2.47	0.47
4:L:954:TYR:CE1	4:W:1228:GLN:HA	2.49	0.47
4:O:360:GLY:O	4:O:364:HIS:ND1	2.47	0.47
2:a:118:ASP:OD2	2:a:175:ARG:NE	2.48	0.47
2:I:529:ASP:OD1	2:I:529:ASP:N	2.44	0.47
4:L:456:ILE:O	4:L:462:ASN:ND2	2.47	0.47
3:P:72:THR:OG1	2:N:119:ASP:OD1	2.29	0.47
2:a:114:ALA:HB2	2:a:168:PHE:HA	1.96	0.47
2:N:522:GLN:OE1	2:N:522:GLN:N	2.48	0.47
1:d:29:VAL:HG22	2:I:631:GLY:HA3	1.97	0.47
4:R:952:LYS:O	4:R:954:TYR:N	2.48	0.47
3:Z:65:MET:HE2	2:N:204:ASN:ND2	2.24	0.47
2:V:104:ALA:HA	2:V:107:VAL:HG22	1.97	0.47
2:Y:158:ASN:OD1	2:Y:160:THR:HG22	2.15	0.47
2:Y:344:GLU:HG2	2:Y:345:GLU:OE1	2.14	0.47
2:T:82:GLN:NE2	2:T:83:GLN:HG3	2.30	0.47
2:N:388:ILE:HD12	2:N:422:MET:HE1	1.96	0.47
3:J:77:ARG:NH2	2:Y:115:PHE:HB3	2.30	0.47
4:L:952:LYS:HG3	4:L:953:TYR:N	2.30	0.47
3:b:20:SER:O	3:b:24:GLN:HG3	2.14	0.47
2:V:117:VAL:HG11	2:V:144:LEU:HD23	1.96	0.47
2:Y:73:ASN:HA	2:Y:76:ILE:HB	1.97	0.47
2:N:121:ILE:O	2:N:125:ILE:HG12	2.15	0.47
1:C:28:SER:OG	1:C:29:VAL:N	2.48	0.47
1:H:28:SER:O	2:N:633:ASN:ND2	2.47	0.47
4:L:710:ASP:OD1	4:L:711:LYS:N	2.48	0.47
4:O:660:GLU:O	4:O:664:GLU:HG2	2.14	0.47
4:W:737:LEU:HB2	4:W:802:LYS:HD2	1.96	0.47
3:Z:148:LYS:HD3	3:Z:149:THR:H	1.80	0.47
4:O:459:ASN:OD1	4:O:460:PRO:HD2	2.14	0.47
4:W:392:ARG:HE	4:W:1295:ASP:HB3	1.79	0.47
2:K:512:ASP:HA	2:K:580:LYS:NZ	2.30	0.47
2:T:294:GLU:HG2	2:N:371:GLN:NE2	2.29	0.47
4:O:954:TYR:HE1	4:R:1228:GLN:HA	1.78	0.46
4:R:952:LYS:HG3	4:R:953:TYR:N	2.30	0.46

Continued on next page...

Continued from previous page...

Atom-1	Atom-2	Interatomic distance (Å)	Clash overlap (Å)
3:U:107:THR:O	3:U:109:LYS:N	2.43	0.46
2:N:102:MET:SD	2:N:102:MET:N	2.87	0.46
4:R:243:PRO:HG3	4:R:963:PRO:HB3	1.97	0.46
3:X:140:ILE:H	3:X:140:ILE:HD12	1.81	0.46
2:Y:419:ARG:CZ	2:K:641:ARG:HD2	2.45	0.46
1:d:6:LYS:NZ	3:M:24:GLN:OE1	2.35	0.46
4:L:933:ARG:HD3	4:W:1225:PHE:CE1	2.50	0.46
4:O:1102:PHE:HD2	4:O:1112:MET:HE2	1.81	0.46
4:R:969:ASN:ND2	4:R:969:ASN:O	2.43	0.46
4:W:1139:ALA:O	4:W:1141:GLN:NE2	2.48	0.46
3:X:122:TYR:HD2	2:K:72:SER:HB2	1.80	0.46
2:Y:380:GLN:O	2:Y:384:LYS:HB2	2.15	0.46
2:N:531:GLN:HG2	2:N:532:THR:H	1.80	0.46
2:I:269:ARG:HG2	2:I:278:THR:HG22	1.97	0.46
4:O:1228:GLN:HA	4:W:954:TYR:CE1	2.50	0.46
4:W:243:PRO:HG3	4:W:963:PRO:HB3	1.97	0.46
3:X:55:MET:HE2	3:X:55:MET:HB3	1.88	0.46
2:Q:94:LEU:O	2:Q:95:TYR:HB2	2.15	0.46
2:I:93:LEU:HD12	3:b:122:TYR:CE1	2.50	0.46
4:O:392:ARG:HE	4:O:1295:ASP:HB3	1.79	0.46
3:j:72:THR:OG1	3:j:73:LEU:HD12	2.16	0.46
2:N:216:PRO:HA	2:N:264:GLN:HE22	1.81	0.46
1:F:28:SER:OG	1:F:29:VAL:N	2.48	0.46
2:T:444:ASP:OD2	2:T:497:ARG:HG2	2.16	0.46
1:A:17:PRO:HG3	2:Y:123:VAL:HG23	1.98	0.46
4:L:516:MET:HE1	4:L:1224:ASN:H	1.81	0.46
4:O:98:GLN:H	4:O:98:GLN:CD	2.24	0.46
4:R:803:ASP:HA	4:R:806:GLU:OE1	2.15	0.46
4:R:1167:SER:HA	4:R:1169:LEU:HD23	1.98	0.46
2:V:189:LYS:O	2:V:192:GLU:HG3	2.16	0.46
1:g:24:GLU:OE2	2:V:424:ASN:ND2	2.48	0.46
4:W:803:ASP:HA	4:W:806:GLU:OE1	2.16	0.46
4:L:803:ASP:HA	4:L:806:GLU:OE1	2.15	0.46
4:O:731:ILE:CB	4:O:835:ARG:HH22	2.28	0.46
3:Z:140:ILE:H	3:Z:140:ILE:HD12	1.80	0.46
2:V:347:THR:N	2:V:348:PRO:HD2	2.30	0.46
2:Y:535:GLU:O	2:Y:539:GLN:HG3	2.16	0.46
4:L:1167:SER:HA	4:L:1169:LEU:HD23	1.97	0.46
3:j:65:MET:HE2	2:V:204:ASN:ND2	2.29	0.46
2:Y:230:LEU:HD23	2:Y:230:LEU:HA	1.81	0.46
4:O:243:PRO:HG3	4:O:963:PRO:HB3	1.96	0.45

Continued on next page...

Continued from previous page...

Atom-1	Atom-2	Interatomic distance (Å)	Clash overlap (Å)
4:O:656:LEU:HD23	4:O:656:LEU:HA	1.81	0.45
2:N:198:ASN:C	2:N:198:ASN:HD22	2.22	0.45
4:O:468:VAL:O	4:O:472:VAL:HG22	2.16	0.45
4:W:360:GLY:O	4:W:364:HIS:ND1	2.48	0.45
2:a:347:THR:N	2:a:348:PRO:HD2	2.31	0.45
3:J:140:ILE:HD12	3:J:140:ILE:H	1.81	0.45
4:O:75:LYS:HD2	4:O:75:LYS:HA	1.84	0.45
2:I:323:PRO:HB2	2:I:364:VAL:HG22	1.98	0.45
4:L:392:ARG:HE	4:L:1295:ASP:HB3	1.81	0.45
4:W:1224:ASN:O	4:W:1225:PHE:C	2.60	0.45
2:V:477:ALA:HB2	2:Y:526:ILE:CG2	2.46	0.45
2:T:96:GLN:OE1	2:N:187:PHE:HB3	2.17	0.45
4:L:800:GLU:HA	4:L:803:ASP:OD1	2.17	0.45
3:U:73:LEU:HD22	3:U:76:ILE:HD12	1.99	0.45
4:W:800:GLU:HA	4:W:803:ASP:OD1	2.16	0.45
4:W:952:LYS:HG3	4:W:953:TYR:N	2.30	0.45
4:W:1127:MET:HE3	4:W:1127:MET:HB3	1.80	0.45
2:a:419:ARG:CZ	2:Q:641:ARG:HD2	2.47	0.45
4:L:1102:PHE:HD2	4:L:1112:MET:HE2	1.81	0.45
3:X:65:MET:HE2	2:Q:204:ASN:ND2	2.29	0.45
2:Y:108:LYS:HB2	2:K:198:ASN:ND2	2.29	0.45
4:W:723:ARG:HD2	4:W:770:GLU:OE2	2.17	0.45
3:Z:55:MET:HE2	3:Z:55:MET:HB3	1.84	0.45
3:Z:72:THR:OG1	3:Z:73:LEU:HD12	2.16	0.45
2:Y:474:GLU:OE2	2:Y:491:ARG:NH2	2.50	0.45
3:U:55:MET:HE3	3:U:55:MET:HB3	1.86	0.45
4:W:1102:PHE:HD2	4:W:1112:MET:HE2	1.81	0.45
2:I:518:SER:OG	2:I:522:GLN:NE2	2.50	0.45
3:b:55:MET:HB3	3:b:58:ARG:HH21	1.80	0.45
2:a:380:GLN:O	2:a:384:LYS:HB2	2.16	0.45
2:T:136:MET:HE1	2:T:180:TYR:HE1	1.82	0.45
2:N:512:ASP:HA	2:N:580:LYS:NZ	2.32	0.45
4:L:723:ARG:HD2	4:L:770:GLU:OE2	2.17	0.45
4:R:1102:PHE:HD2	4:R:1112:MET:HE2	1.81	0.45
2:V:523:MET:HE3	2:V:530:PRO:HB3	1.98	0.45
2:a:585:TRP:O	2:a:589:THR:HG22	2.17	0.45
3:j:140:ILE:HD12	3:j:140:ILE:H	1.81	0.44
2:T:334:LYS:HE2	2:T:334:LYS:HB3	1.86	0.44
2:I:347:THR:N	2:I:348:PRO:HD2	2.33	0.44
4:R:82:VAL:HG23	4:R:87:ILE:O	2.17	0.44
4:W:82:VAL:HG23	4:W:87:ILE:O	2.17	0.44

Continued on next page...

Continued from previous page...

Atom-1	Atom-2	Interatomic distance (Å)	Clash overlap (Å)
3:X:72:THR:OG1	2:a:119:ASP:OD2	2.32	0.44
2:K:211:ASP:OD1	2:K:212:LEU:N	2.50	0.44
2:K:430:LEU:HD23	2:K:430:LEU:HA	1.78	0.44
2:a:342:PRO:HB2	2:a:346:LEU:HD12	2.00	0.44
2:I:522:GLN:OE1	2:I:533:MET:HE1	2.17	0.44
3:M:107:THR:O	3:M:109:LYS:N	2.42	0.44
4:O:380:THR:OG1	4:O:397:PHE:O	2.29	0.44
4:R:58:SER:OG	4:R:89:ALA:O	2.36	0.44
3:X:12:MET:HE1	3:X:19:MET:HE2	1.99	0.44
2:Y:489:MET:HE3	2:Y:489:MET:HB3	1.79	0.44
2:K:360:LEU:HD23	2:K:360:LEU:HA	1.83	0.44
4:O:723:ARG:HD2	4:O:770:GLU:OE2	2.18	0.44
3:j:134:GLU:CD	3:j:134:GLU:H	2.25	0.44
4:W:727:MET:HE1	4:W:775:LYS:O	2.17	0.44
4:W:942:ARG:NH2	4:W:1060:GLU:HG3	2.31	0.44
2:Y:366:ARG:HG2	2:Y:366:ARG:O	2.18	0.44
2:K:531:GLN:CG	2:K:532:THR:H	2.30	0.44
2:a:557:GLU:H	2:a:557:GLU:CD	2.26	0.44
2:Q:347:THR:N	2:Q:348:PRO:HD2	2.31	0.44
2:T:218:SER:N	2:T:264:GLN:OE1	2.46	0.44
2:T:347:THR:N	2:T:348:PRO:HD2	2.33	0.44
4:R:723:ARG:HD2	4:R:770:GLU:OE2	2.17	0.44
4:R:942:ARG:HH22	4:R:1060:GLU:CG	2.30	0.44
2:K:236:PRO:HG2	2:K:240:ARG:HG3	2.00	0.44
2:T:380:GLN:O	2:T:384:LYS:HB2	2.17	0.44
2:I:143:ARG:HD2	2:I:143:ARG:HA	1.70	0.44
2:I:546:GLU:HB3	2:I:548:ARG:NH2	2.32	0.44
3:M:125:ILE:HD13	2:a:93:LEU:HD11	1.98	0.44
4:R:38:GLU:HB2	4:R:42:ARG:HH21	1.83	0.44
4:R:380:THR:OG1	4:R:397:PHE:O	2.29	0.44
3:X:65:MET:HE3	3:X:65:MET:O	2.18	0.44
3:b:73:LEU:HD22	3:b:76:ILE:HD12	2.00	0.44
2:a:366:ARG:O	2:a:366:ARG:HG2	2.16	0.44
4:L:1275:ASP:HA	4:L:1276:PRO:HD3	1.80	0.44
4:R:390:LEU:HD22	4:R:392:ARG:HG3	1.99	0.44
4:R:800:GLU:HA	4:R:803:ASP:OD1	2.18	0.44
2:Q:477:ALA:HB2	2:T:526:ILE:CG2	2.48	0.44
2:T:419:ARG:CZ	2:N:641:ARG:HD2	2.48	0.44
4:L:688:LEU:HD23	4:L:688:LEU:HA	1.88	0.44
4:L:727:MET:HE1	4:L:775:LYS:O	2.18	0.44
4:O:1123:GLY:O	4:O:1127:MET:HG2	2.18	0.44

Continued on next page...

Continued from previous page...

Atom-1	Atom-2	Interatomic distance (Å)	Clash overlap (Å)
4:R:1127:MET:HE3	4:R:1127:MET:HB3	1.80	0.44
4:W:1123:GLY:O	4:W:1127:MET:HG2	2.18	0.44
2:V:262:LEU:HA	2:V:265:VAL:HG12	2.00	0.44
2:V:512:ASP:HA	2:V:580:LYS:NZ	2.33	0.44
4:L:82:VAL:HG23	4:L:87:ILE:O	2.18	0.44
4:R:1123:GLY:O	4:R:1127:MET:HG2	2.18	0.44
4:W:75:LYS:HA	4:W:75:LYS:HD2	1.86	0.44
2:Y:545:ARG:HA	2:Y:547:MET:HE3	2.00	0.44
3:U:20:SER:O	3:U:24:GLN:HG3	2.17	0.43
2:K:105:LEU:HD11	2:a:194:THR:HG22	2.00	0.43
4:O:390:LEU:HD22	4:O:392:ARG:HG3	2.00	0.43
2:V:419:ARG:NH1	2:Y:641:ARG:HD2	2.33	0.43
2:Y:629:MET:HE2	2:Y:629:MET:HB3	1.79	0.43
2:a:297:GLY:O	2:a:301:LYS:HG3	2.19	0.43
4:L:38:GLU:HB2	4:L:42:ARG:HH21	1.83	0.43
4:O:799:LYS:HB3	4:O:799:LYS:HE3	1.74	0.43
4:O:933:ARG:HD3	4:R:1225:PHE:CE1	2.53	0.43
3:P:20:SER:O	3:P:24:GLN:HG3	2.18	0.43
2:Q:512:ASP:HA	2:Q:580:LYS:NZ	2.32	0.43
2:N:347:THR:N	2:N:348:PRO:HD2	2.33	0.43
4:L:552:GLU:OE1	4:L:555:LYS:HE2	2.18	0.43
4:L:1157:MET:HE3	4:L:1157:MET:HB3	1.90	0.43
4:O:517:GLN:OE1	4:O:1225:PHE:HB2	2.19	0.43
4:O:623:ARG:HA	4:O:624:PRO:HD3	1.86	0.43
2:Y:547:MET:HB2	2:Y:586:TYR:OH	2.18	0.43
2:a:71:ARG:O	2:a:75:ILE:HD12	2.19	0.43
2:a:334:LYS:HE2	2:a:334:LYS:HB3	1.89	0.43
2:T:648:ARG:NH1	2:T:652:ILE:HD11	2.34	0.43
2:I:94:LEU:O	2:I:95:TYR:HB2	2.18	0.43
3:M:73:LEU:HD22	3:M:76:ILE:HD12	1.99	0.43
4:O:1294:LYS:HD3	4:O:1294:LYS:HA	1.93	0.43
4:R:731:ILE:HG13	4:R:835:ARG:NH1	2.34	0.43
3:j:12:MET:HE1	3:j:19:MET:HE2	2.00	0.43
4:W:390:LEU:HD22	4:W:392:ARG:HG3	2.00	0.43
2:K:414:THR:OG1	2:K:415:GLY:N	2.51	0.43
2:N:101:ALA:O	2:N:105:LEU:HD23	2.19	0.43
1:S:18:GLU:N	2:N:126:GLN:HE22	2.16	0.43
1:C:13:SER:OG	1:C:14:VAL:N	2.50	0.43
3:M:55:MET:HB3	3:M:55:MET:HE3	1.86	0.43
4:O:546:ILE:HD12	4:O:546:ILE:HA	1.91	0.43
4:O:733:GLY:O	4:O:835:ARG:NH2	2.50	0.43

Continued on next page...

Continued from previous page...

Atom-1	Atom-2	Interatomic distance (Å)	Clash overlap (Å)
4:O:1167:SER:HA	4:O:1169:LEU:HD23	2.00	0.43
4:O:1168:HIS:CG	4:O:1169:LEU:N	2.87	0.43
4:W:932:ASP:HB3	4:W:955:THR:HG22	2.00	0.43
2:Q:419:ARG:NH1	2:T:641:ARG:HD2	2.34	0.43
2:Q:515:GLN:H	2:Q:515:GLN:CD	2.27	0.43
2:N:521:ASP:HB3	2:N:522:GLN:OE1	2.18	0.43
2:I:93:LEU:HD11	3:b:125:ILE:HD13	2.00	0.43
3:J:12:MET:HE1	3:J:19:MET:HE2	2.00	0.43
4:L:932:ASP:HB3	4:L:955:THR:HG22	2.01	0.43
4:W:1167:SER:HA	4:W:1169:LEU:HD23	2.00	0.43
2:V:121:ILE:O	2:V:125:ILE:HG12	2.19	0.43
2:V:216:PRO:HA	2:V:264:GLN:HE22	1.84	0.43
2:V:414:THR:OG1	2:V:415:GLY:N	2.52	0.43
2:Y:108:LYS:CB	2:K:198:ASN:HD21	2.31	0.43
2:Y:295:ALA:O	2:Y:298:THR:HG22	2.18	0.43
2:K:121:ILE:O	2:K:125:ILE:HG12	2.18	0.43
2:T:230:LEU:HD23	2:T:230:LEU:HA	1.80	0.43
4:L:620:MET:HG2	4:R:676:SER:HB2	2.01	0.43
4:O:82:VAL:HG23	4:O:87:ILE:O	2.18	0.43
4:O:1225:PHE:CE1	4:W:933:ARG:HD3	2.54	0.43
2:I:214:ARG:HD3	3:P:149:THR:OG1	2.19	0.43
2:I:419:ARG:CZ	2:V:641:ARG:HD2	2.49	0.43
4:L:1165:ARG:HD2	4:L:1165:ARG:HA	1.90	0.43
4:R:633:SER:O	4:R:633:SER:OG	2.34	0.43
4:R:737:LEU:HB2	4:R:802:LYS:HD2	2.00	0.43
2:V:515:GLN:H	2:V:515:GLN:CD	2.26	0.43
2:Q:143:ARG:HD2	2:Q:143:ARG:HA	1.79	0.43
2:N:378:LEU:O	2:N:381:THR:HG22	2.19	0.43
4:R:1168:HIS:CG	4:R:1169:LEU:N	2.87	0.43
4:W:1168:HIS:CG	4:W:1169:LEU:N	2.86	0.43
2:V:360:LEU:HD23	2:V:360:LEU:HA	1.85	0.43
2:Q:117:VAL:HG11	2:Q:144:LEU:HD23	2.01	0.43
2:T:94:LEU:HB3	2:T:95:TYR:H	1.71	0.43
2:T:547:MET:HB2	2:T:586:TYR:OH	2.19	0.43
4:O:38:GLU:HB2	4:O:42:ARG:HH21	1.84	0.42
4:O:952:LYS:HG3	4:O:953:TYR:N	2.33	0.42
4:R:517:GLN:OE1	4:R:1225:PHE:HB2	2.20	0.42
3:U:39:ALA:HA	3:U:64:GLN:NE2	2.24	0.42
3:X:1:MET:HE2	3:X:1:MET:HB3	1.90	0.42
3:X:77:ARG:HD3	3:X:77:ARG:HA	1.88	0.42
2:I:92:THR:C	2:I:93:LEU:HD22	2.45	0.42

Continued on next page...

Continued from previous page...

Atom-1	Atom-2	Interatomic distance (Å)	Clash overlap (Å)
4:L:392:ARG:NE	4:L:1295:ASP:HB3	2.34	0.42
4:L:1168:HIS:CG	4:L:1169:LEU:N	2.87	0.42
4:R:942:ARG:NH2	4:R:1060:GLU:HG3	2.30	0.42
4:W:316:ASP:HB3	4:W:319:THR:HG22	2.01	0.42
2:V:378:LEU:O	2:V:381:THR:HG22	2.19	0.42
4:L:516:MET:HE2	4:L:1223:GLY:HA3	2.02	0.42
4:O:1127:MET:HE3	4:O:1127:MET:HB3	1.80	0.42
4:O:1228:GLN:HA	4:W:954:TYR:HE1	1.83	0.42
2:V:67:ARG:NH1	2:V:69:ASP:HB2	2.34	0.42
4:L:737:LEU:HB2	4:L:802:LYS:HD2	2.02	0.42
4:O:945:ALA:HB3	4:O:948:LEU:HD13	2.01	0.42
4:R:465:THR:HA	4:R:468:VAL:HG12	2.01	0.42
4:R:1275:ASP:HA	4:R:1276:PRO:HD3	1.80	0.42
4:W:731:ILE:CB	4:W:835:ARG:HH22	2.31	0.42
2:V:295:ALA:O	2:V:299:GLU:HG2	2.19	0.42
2:V:512:ASP:HA	2:V:580:LYS:HZ2	1.84	0.42
2:K:347:THR:N	2:K:348:PRO:HD2	2.35	0.42
2:I:419:ARG:NH2	2:V:641:ARG:HD2	2.34	0.42
2:V:529:ASP:OD2	2:V:529:ASP:N	2.52	0.42
2:Y:253:ILE:HD11	2:Y:291:ALA:HB1	2.01	0.42
1:i:24:GLU:OE2	2:a:424:ASN:ND2	2.52	0.42
4:L:360:GLY:O	4:L:364:HIS:ND1	2.52	0.42
3:P:122:TYR:CE1	2:T:93:LEU:HB3	2.53	0.42
1:S:28:SER:OG	1:S:29:VAL:N	2.48	0.42
4:O:456:ILE:O	4:O:462:ASN:ND2	2.53	0.42
4:R:642:HIS:HB2	4:R:745:ALA:HB1	2.02	0.42
4:W:614:MET:HA	4:W:620:MET:HE1	2.01	0.42
2:Y:370:GLU:OE1	2:Y:370:GLU:HA	2.19	0.42
2:T:237:SER:OG	2:T:240:ARG:HG2	2.20	0.42
1:H:24:GLU:OE2	2:T:424:ASN:ND2	2.53	0.42
4:L:372:GLY:HA3	4:L:873:ILE:HD13	2.02	0.42
4:R:140:VAL:HB	4:R:1069:SER:HA	2.02	0.42
3:Z:77:ARG:NH2	2:T:115:PHE:HB3	2.35	0.42
2:V:430:LEU:HD23	2:V:430:LEU:HA	1.78	0.42
2:Y:347:THR:N	2:Y:348:PRO:HD2	2.35	0.42
2:a:565:LYS:HD3	2:a:565:LYS:HA	1.80	0.42
3:P:26:LYS:HG2	2:N:142:GLN:HE21	1.85	0.42
2:K:378:LEU:HD23	2:K:378:LEU:HA	1.90	0.42
2:K:384:LYS:NZ	2:K:416:GLU:O	2.53	0.42
4:L:910:LEU:HD23	4:L:910:LEU:HA	1.88	0.42
4:O:392:ARG:NE	4:O:1295:ASP:HB3	2.35	0.42

Continued on next page...

Continued from previous page...

Atom-1	Atom-2	Interatomic distance (Å)	Clash overlap (Å)
2:Y:307:GLN:NE2	2:Y:349:GLN:HE21	2.16	0.42
2:K:125:ILE:HD11	2:K:136:MET:HG3	2.02	0.42
2:K:216:PRO:HA	2:K:264:GLN:HE22	1.85	0.42
2:T:550:GLU:OE2	2:T:579:ARG:NH2	2.40	0.42
4:O:633:SER:O	4:O:633:SER:OG	2.34	0.41
4:W:378:GLY:HA3	4:W:1283:LEU:HD11	2.02	0.41
4:W:857:ALA:HB2	4:W:864:TYR:CE1	2.55	0.41
2:V:72:SER:O	2:V:76:ILE:HG13	2.20	0.41
2:V:143:ARG:HD2	2:V:143:ARG:HA	1.79	0.41
2:Q:378:LEU:O	2:Q:381:THR:HG22	2.20	0.41
2:T:297:GLY:O	2:T:301:LYS:HG3	2.20	0.41
4:L:642:HIS:HB2	4:L:745:ALA:HB1	2.01	0.41
4:L:954:TYR:HE1	4:W:1228:GLN:HA	1.83	0.41
3:M:7:ILE:O	3:M:11:ILE:HG23	2.20	0.41
3:P:73:LEU:HD22	3:P:76:ILE:HD12	2.02	0.41
4:R:458:GLU:OE1	4:R:879:ARG:HB2	2.20	0.41
2:V:532:THR:HG22	2:V:533:MET:N	2.35	0.41
2:a:230:LEU:HD23	2:a:230:LEU:HA	1.81	0.41
2:Q:108:LYS:HD2	2:T:202:GLU:OE2	2.21	0.41
2:Q:414:THR:OG1	2:Q:415:GLY:N	2.53	0.41
2:T:157:ILE:HG22	2:T:158:ASN:H	1.85	0.41
2:N:450:LEU:HD23	2:N:450:LEU:HA	1.89	0.41
1:f:24:GLU:OE2	2:I:424:ASN:ND2	2.53	0.41
3:P:7:ILE:O	3:P:11:ILE:HG23	2.20	0.41
3:j:134:GLU:OE2	3:j:134:GLU:N	2.52	0.41
3:U:36:ASN:C	3:U:36:ASN:HD22	2.28	0.41
2:V:570:LEU:HD12	2:V:570:LEU:HA	1.89	0.41
2:a:92:THR:C	2:a:93:LEU:HD22	2.45	0.41
2:I:195:ALA:HA	2:N:105:LEU:HD11	2.03	0.41
2:I:264:GLN:HE21	2:I:264:GLN:HB2	1.71	0.41
2:I:434:ASP:OD1	2:I:447:LYS:NZ	2.53	0.41
4:O:857:ALA:HB2	4:O:864:TYR:CE1	2.55	0.41
4:O:1153:LEU:HD23	4:O:1153:LEU:HA	1.92	0.41
4:R:360:GLY:O	4:R:364:HIS:ND1	2.53	0.41
4:R:392:ARG:NE	4:R:1295:ASP:HB3	2.36	0.41
4:W:38:GLU:HB2	4:W:42:ARG:HH21	1.84	0.41
4:W:633:SER:O	4:W:633:SER:OG	2.35	0.41
4:L:1127:MET:HE3	4:L:1127:MET:HB3	1.85	0.41
2:Q:361:LEU:HD12	2:Q:361:LEU:HA	1.88	0.41
3:j:125:ILE:HD12	3:j:130:ILE:HB	2.02	0.41
4:W:1279:GLN:H	4:W:1279:GLN:HG2	1.71	0.41

Continued on next page...

Continued from previous page...

Atom-1	Atom-2	Interatomic distance (Å)	Clash overlap (Å)
2:V:547:MET:HE3	2:V:547:MET:HB3	1.96	0.41
2:Y:124:LYS:NZ	2:Y:139:TYR:OH	2.52	0.41
2:T:496:ARG:HB2	2:T:520:PHE:CE1	2.56	0.41
2:I:226:LEU:HD12	2:I:226:LEU:HA	1.94	0.41
4:L:509:LEU:HD23	4:L:509:LEU:HA	1.92	0.41
4:L:945:ALA:HB3	4:L:948:LEU:HD13	2.03	0.41
4:O:378:GLY:HA3	4:O:1283:LEU:HD11	2.02	0.41
4:R:378:GLY:HA3	4:R:1283:LEU:HD11	2.02	0.41
4:R:1165:ARG:HD2	4:R:1165:ARG:HA	1.90	0.41
2:Y:192:GLU:OE2	2:Y:240:ARG:NH1	2.54	0.41
2:K:370:GLU:HA	2:K:370:GLU:OE1	2.20	0.41
2:T:603:LEU:HD12	2:T:603:LEU:O	2.20	0.41
1:f:28:SER:O	2:V:633:ASN:ND2	2.53	0.41
4:L:566:ASP:OD1	4:L:568:GLY:N	2.45	0.41
4:R:439:ASP:OD1	4:R:440:VAL:N	2.53	0.41
4:W:546:ILE:HD12	4:W:546:ILE:HA	1.91	0.41
2:K:537:ASP:OD2	2:K:588:ARG:NH2	2.47	0.41
2:K:570:LEU:HD12	2:K:570:LEU:HA	1.88	0.41
2:a:411:SER:OG	2:a:412:GLU:N	2.54	0.41
2:I:548:ARG:O	2:I:549:MET:HG2	2.21	0.41
4:L:458:GLU:OE1	4:L:879:ARG:HB2	2.21	0.41
4:L:857:ALA:HB2	4:L:864:TYR:CE1	2.56	0.41
4:O:102:SER:O	4:O:106:GLN:HG2	2.21	0.41
4:R:623:ARG:HA	4:R:624:PRO:HD3	1.87	0.41
3:U:55:MET:HA	3:U:58:ARG:HH21	1.86	0.41
4:W:72:ASN:OD1	4:W:72:ASN:N	2.54	0.41
4:W:288:LEU:HD23	4:W:288:LEU:HA	1.88	0.41
2:V:280:GLU:O	2:V:284:GLY:N	2.42	0.41
2:V:388:ILE:HD12	2:V:422:MET:HE1	2.02	0.41
2:K:666:VAL:HG11	2:K:675:GLN:NE2	2.36	0.41
2:a:429:LYS:HD2	2:a:429:LYS:HA	1.93	0.41
2:Q:522:GLN:N	2:Q:522:GLN:OE1	2.54	0.41
2:T:226:LEU:HD12	2:T:226:LEU:HA	1.89	0.41
2:T:314:VAL:O	2:T:318:ILE:HG12	2.20	0.41
2:N:143:ARG:HD2	2:N:143:ARG:HA	1.79	0.41
4:L:614:MET:HA	4:L:620:MET:HE1	2.03	0.41
4:L:671:LEU:HD23	4:L:671:LEU:HA	1.92	0.41
4:R:1157:MET:HE3	4:R:1157:MET:HB3	1.85	0.41
4:W:392:ARG:NE	4:W:1295:ASP:HB3	2.36	0.41
4:W:942:ARG:HH22	4:W:1060:GLU:CG	2.30	0.41
3:X:39:ALA:O	3:X:43:ILE:HG12	2.21	0.41

Continued on next page...

Continued from previous page...

Atom-1	Atom-2	Interatomic distance (Å)	Clash overlap (Å)
2:K:531:GLN:C	2:K:533:MET:H	2.28	0.41
2:N:280:GLU:O	2:N:284:GLY:N	2.52	0.41
2:I:70:GLU:O	2:I:73:ASN:N	2.53	0.40
3:J:55:MET:HE2	3:J:55:MET:HB3	1.92	0.40
3:P:107:THR:O	3:P:109:LYS:N	2.42	0.40
4:R:237:ILE:HD13	4:R:237:ILE:HA	1.97	0.40
4:R:306:LEU:HD12	4:R:306:LEU:HA	1.91	0.40
3:j:55:MET:HE2	3:j:55:MET:HB3	1.93	0.40
2:V:104:ALA:O	2:V:108:LYS:HG2	2.21	0.40
2:Q:216:PRO:HA	2:Q:264:GLN:HE22	1.86	0.40
2:T:88:ILE:HD12	2:T:95:TYR:HB2	2.02	0.40
2:T:307:GLN:HE21	2:T:349:GLN:NE2	2.19	0.40
1:e:2:CYS:HA	3:P:3:GLU:HG3	2.03	0.40
2:I:349:GLN:O	2:I:352:MET:HG2	2.22	0.40
2:I:514:ALA:HB3	2:I:580:LYS:HB2	2.02	0.40
4:O:288:LEU:HD23	4:O:288:LEU:HA	1.88	0.40
4:R:319:THR:O	4:R:319:THR:HG23	2.21	0.40
3:Z:112:ALA:N	3:Z:134:GLU:OE2	2.29	0.40
2:Q:211:ASP:OD1	2:Q:212:LEU:N	2.54	0.40
1:e:6:LYS:HD3	3:j:17:ALA:HB2	2.03	0.40
3:M:55:MET:HA	3:M:58:ARG:HH21	1.86	0.40
4:O:642:HIS:HB2	4:O:745:ALA:HB1	2.03	0.40
4:R:688:LEU:HD23	4:R:688:LEU:HA	1.88	0.40
2:Y:241:ALA:HA	2:Y:244:VAL:HG12	2.04	0.40
1:i:24:GLU:HG2	1:i:25:GLU:N	2.35	0.40
3:J:125:ILE:HD12	3:J:130:ILE:HB	2.03	0.40
4:L:58:SER:HB2	4:W:416:GLN:HE21	1.86	0.40
4:R:614:MET:HA	4:R:620:MET:HE1	2.04	0.40
4:R:857:ALA:HB2	4:R:864:TYR:CE1	2.56	0.40
2:V:70:GLU:H	2:V:70:GLU:HG2	1.78	0.40
2:N:74:GLU:O	2:N:78:LYS:NZ	2.43	0.40
4:L:1229:VAL:HG12	4:R:954:TYR:OH	2.21	0.40
3:M:44:LYS:HB2	3:M:44:LYS:HE3	1.91	0.40
4:R:656:LEU:HD23	4:R:656:LEU:HA	1.87	0.40
4:W:372:GLY:HA3	4:W:873:ILE:HD13	2.03	0.40
4:W:688:LEU:HD23	4:W:688:LEU:HA	1.88	0.40
2:K:353:LEU:HD12	2:K:353:LEU:HA	1.93	0.40

There are no symmetry-related clashes.

5.3 Torsion angles [i](#)

5.3.1 Protein backbone [i](#)

In the following table, the Percentiles column shows the percent Ramachandran outliers of the chain as a percentile score with respect to all PDB entries followed by that with respect to all EM entries.

The Analysed column shows the number of residues for which the backbone conformation was analysed, and the total number of residues.

Mol	Chain	Analysed	Favoured	Allowed	Outliers	Percentiles	
1	A	15/74 (20%)	11 (73%)	3 (20%)	1 (7%)	1	7
1	B	15/74 (20%)	11 (73%)	3 (20%)	1 (7%)	1	7
1	C	15/74 (20%)	13 (87%)	1 (7%)	1 (7%)	1	7
1	D	15/74 (20%)	12 (80%)	2 (13%)	1 (7%)	1	7
1	E	15/74 (20%)	11 (73%)	3 (20%)	1 (7%)	1	7
1	F	15/74 (20%)	14 (93%)	1 (7%)	0	100	100
1	G	15/74 (20%)	12 (80%)	3 (20%)	0	100	100
1	H	32/74 (43%)	31 (97%)	0	1 (3%)	3	20
1	S	15/74 (20%)	13 (87%)	2 (13%)	0	100	100
1	c	32/74 (43%)	28 (88%)	3 (9%)	1 (3%)	3	20
1	d	32/74 (43%)	27 (84%)	4 (12%)	1 (3%)	3	20
1	e	32/74 (43%)	31 (97%)	0	1 (3%)	3	20
1	f	32/74 (43%)	31 (97%)	0	1 (3%)	3	20
1	g	32/74 (43%)	27 (84%)	5 (16%)	0	100	100
1	h	32/74 (43%)	27 (84%)	4 (12%)	1 (3%)	3	20
1	i	32/74 (43%)	31 (97%)	0	1 (3%)	3	20
2	I	616/760 (81%)	590 (96%)	25 (4%)	1 (0%)	43	71
2	K	617/760 (81%)	572 (93%)	44 (7%)	1 (0%)	43	71
2	N	617/760 (81%)	574 (93%)	42 (7%)	1 (0%)	43	71
2	Q	617/760 (81%)	571 (92%)	45 (7%)	1 (0%)	43	71
2	T	617/760 (81%)	578 (94%)	38 (6%)	1 (0%)	43	71
2	V	617/760 (81%)	573 (93%)	44 (7%)	0	100	100
2	Y	617/760 (81%)	580 (94%)	37 (6%)	0	100	100
2	a	617/760 (81%)	581 (94%)	35 (6%)	1 (0%)	43	71
3	J	138/195 (71%)	127 (92%)	10 (7%)	1 (1%)	18	49

Continued on next page...

Continued from previous page...

Mol	Chain	Analysed	Favoured	Allowed	Outliers	Percentiles	
3	M	138/195 (71%)	128 (93%)	8 (6%)	2 (1%)	9	34
3	P	138/195 (71%)	130 (94%)	7 (5%)	1 (1%)	18	49
3	U	138/195 (71%)	128 (93%)	9 (6%)	1 (1%)	18	49
3	X	138/195 (71%)	127 (92%)	10 (7%)	1 (1%)	18	49
3	Z	138/195 (71%)	127 (92%)	10 (7%)	1 (1%)	18	49
3	b	138/195 (71%)	128 (93%)	9 (6%)	1 (1%)	18	49
3	j	135/195 (69%)	124 (92%)	10 (7%)	1 (1%)	18	49
4	L	1104/1295 (85%)	1039 (94%)	62 (6%)	3 (0%)	36	65
4	O	1091/1295 (84%)	1029 (94%)	60 (6%)	2 (0%)	43	71
4	R	1104/1295 (85%)	1041 (94%)	61 (6%)	2 (0%)	43	71
4	W	1094/1295 (84%)	1032 (94%)	60 (6%)	2 (0%)	43	71
All	All	10805/14004 (77%)	10109 (94%)	660 (6%)	36 (0%)	37	65

All (36) Ramachandran outliers are listed below:

Mol	Chain	Res	Type
4	L	953	TYR
3	M	17	ALA
4	O	953	TYR
4	R	953	TYR
4	W	953	TYR
2	N	95	TYR
2	I	95	TYR
2	K	95	TYR
2	a	95	TYR
2	Q	95	TYR
2	T	157	ILE
4	L	41	VAL
4	O	41	VAL
4	R	41	VAL
4	W	41	VAL
1	E	14	VAL
1	A	14	VAL
1	B	14	VAL
1	D	14	VAL
1	c	16	ALA
1	d	16	ALA
1	f	16	ALA

Continued on next page...

Continued from previous page...

Mol	Chain	Res	Type
1	h	16	ALA
1	i	16	ALA
1	C	14	VAL
1	e	16	ALA
1	H	16	ALA
4	L	1226	LEU
3	J	146	ILE
3	P	146	ILE
3	j	146	ILE
3	U	146	ILE
3	X	146	ILE
3	Z	146	ILE
3	b	146	ILE
3	M	146	ILE

5.3.2 Protein sidechains [i](#)

In the following table, the Percentiles column shows the percent sidechain outliers of the chain as a percentile score with respect to all PDB entries followed by that with respect to all EM entries.

The Analysed column shows the number of residues for which the sidechain conformation was analysed, and the total number of residues.

Mol	Chain	Analysed	Rotameric	Outliers	Percentiles	
1	A	14/64 (22%)	14 (100%)	0	100	100
1	B	14/64 (22%)	14 (100%)	0	100	100
1	C	14/64 (22%)	14 (100%)	0	100	100
1	D	14/64 (22%)	14 (100%)	0	100	100
1	E	14/64 (22%)	14 (100%)	0	100	100
1	F	14/64 (22%)	14 (100%)	0	100	100
1	G	14/64 (22%)	14 (100%)	0	100	100
1	H	29/64 (45%)	29 (100%)	0	100	100
1	S	14/64 (22%)	14 (100%)	0	100	100
1	c	29/64 (45%)	29 (100%)	0	100	100
1	d	29/64 (45%)	29 (100%)	0	100	100
1	e	29/64 (45%)	29 (100%)	0	100	100
1	f	29/64 (45%)	29 (100%)	0	100	100

Continued on next page...

Continued from previous page...

Mol	Chain	Analysed	Rotameric	Outliers	Percentiles	
1	g	29/64 (45%)	29 (100%)	0	100	100
1	h	29/64 (45%)	29 (100%)	0	100	100
1	i	29/64 (45%)	29 (100%)	0	100	100
2	I	531/631 (84%)	531 (100%)	0	100	100
2	K	532/631 (84%)	532 (100%)	0	100	100
2	N	532/631 (84%)	532 (100%)	0	100	100
2	Q	532/631 (84%)	532 (100%)	0	100	100
2	T	532/631 (84%)	532 (100%)	0	100	100
2	V	532/631 (84%)	532 (100%)	0	100	100
2	Y	532/631 (84%)	532 (100%)	0	100	100
2	a	532/631 (84%)	532 (100%)	0	100	100
3	J	110/143 (77%)	110 (100%)	0	100	100
3	M	110/143 (77%)	110 (100%)	0	100	100
3	P	110/143 (77%)	110 (100%)	0	100	100
3	U	110/143 (77%)	110 (100%)	0	100	100
3	X	110/143 (77%)	110 (100%)	0	100	100
3	Z	110/143 (77%)	110 (100%)	0	100	100
3	b	110/143 (77%)	110 (100%)	0	100	100
3	j	109/143 (76%)	109 (100%)	0	100	100
4	L	894/1034 (86%)	894 (100%)	0	100	100
4	O	883/1034 (85%)	883 (100%)	0	100	100
4	R	894/1034 (86%)	894 (100%)	0	100	100
4	W	883/1034 (85%)	882 (100%)	1 (0%)	88	89
All	All	9032/11352 (80%)	9031 (100%)	1 (0%)	100	100

All (1) residues with a non-rotameric sidechain are listed below:

Mol	Chain	Res	Type
4	W	765	VAL

Sometimes sidechains can be flipped to improve hydrogen bonding and reduce clashes. All (90) such sidechains are listed below:

Mol	Chain	Res	Type
1	e	15	GLN
1	f	15	GLN
1	i	15	GLN
1	H	15	GLN
2	I	96	GLN
2	I	264	GLN
2	I	522	GLN
2	I	626	HIS
3	J	40	GLN
4	L	218	ASN
4	L	343	GLN
4	L	416	GLN
4	L	462	ASN
4	L	1066	HIS
3	M	35	GLN
3	M	64	GLN
3	M	157	ASN
4	O	91	GLN
4	O	343	GLN
4	O	416	GLN
4	O	462	ASN
4	O	887	HIS
4	O	1066	HIS
4	O	1292	HIS
3	P	64	GLN
3	P	135	ASN
3	P	157	ASN
4	R	343	GLN
4	R	462	ASN
4	R	607	GLN
4	R	887	HIS
4	R	969	ASN
4	R	1292	HIS
3	U	64	GLN
4	W	91	GLN
4	W	1066	HIS
3	X	64	GLN
3	b	64	GLN
2	V	134	GLN
2	V	169	ASN
2	V	204	ASN
2	V	337	ASN
2	V	341	GLN

Continued on next page...

Continued from previous page...

Mol	Chain	Res	Type
2	V	432	GLN
2	V	675	GLN
2	Y	134	GLN
2	Y	204	ASN
2	Y	307	GLN
2	K	73	ASN
2	K	134	GLN
2	K	169	ASN
2	K	198	ASN
2	K	204	ASN
2	K	337	ASN
2	K	341	GLN
2	K	432	GLN
2	K	556	GLN
2	K	626	HIS
2	K	675	GLN
2	a	96	GLN
2	a	134	GLN
2	a	337	ASN
2	a	597	GLN
2	a	697	GLN
2	a	698	GLN
2	Q	73	ASN
2	Q	134	GLN
2	Q	204	ASN
2	Q	329	GLN
2	Q	341	GLN
2	Q	432	GLN
2	Q	531	GLN
2	Q	560	ASN
2	Q	597	GLN
2	Q	626	HIS
2	T	204	ASN
2	T	208	ASN
2	T	289	ASN
2	T	307	GLN
2	T	638	GLN
2	N	73	ASN
2	N	134	GLN
2	N	169	ASN
2	N	204	ASN
2	N	329	GLN

Continued on next page...

Continued from previous page...

Mol	Chain	Res	Type
2	N	349	GLN
2	N	432	GLN
2	N	556	GLN
2	N	626	HIS
2	N	675	GLN

5.3.3 RNA [i](#)

There are no RNA molecules in this entry.

5.4 Non-standard residues in protein, DNA, RNA chains [i](#)

There are no non-standard protein/DNA/RNA residues in this entry.

5.5 Carbohydrates [i](#)

There are no oligosaccharides in this entry.

5.6 Ligand geometry [i](#)

There are no ligands in this entry.

5.7 Other polymers [i](#)

There are no such residues in this entry.

5.8 Polymer linkage issues [i](#)

There are no chain breaks in this entry.

6 Map visualisation [i](#)

This section contains visualisations of the EMDB entry EMD-65386. These allow visual inspection of the internal detail of the map and identification of artifacts.

Images derived from a raw map, generated by summing the deposited half-maps, are presented below the corresponding image components of the primary map to allow further visual inspection and comparison with those of the primary map.

6.1 Orthogonal projections [i](#)

6.1.1 Primary map

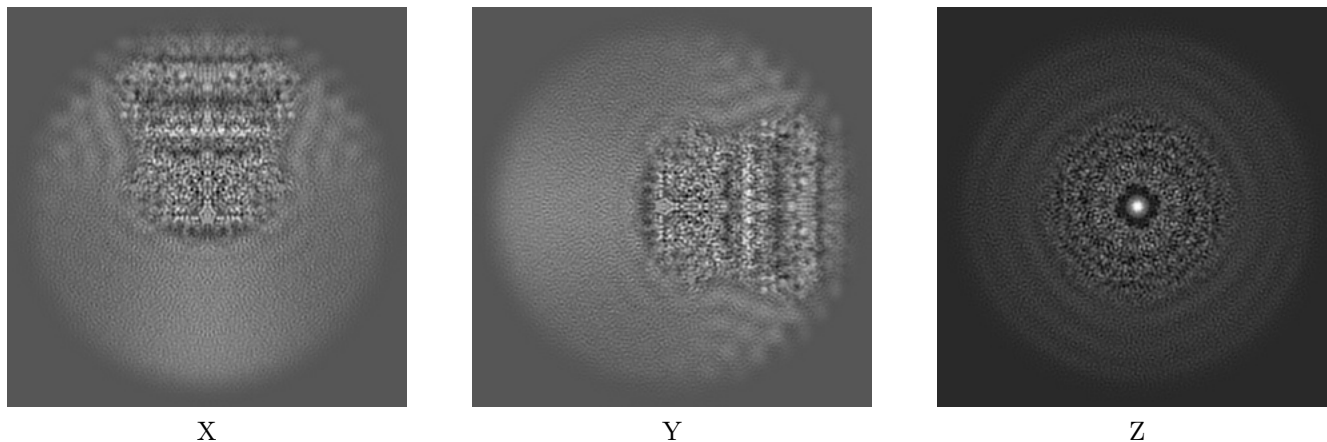

6.1.2 Raw map

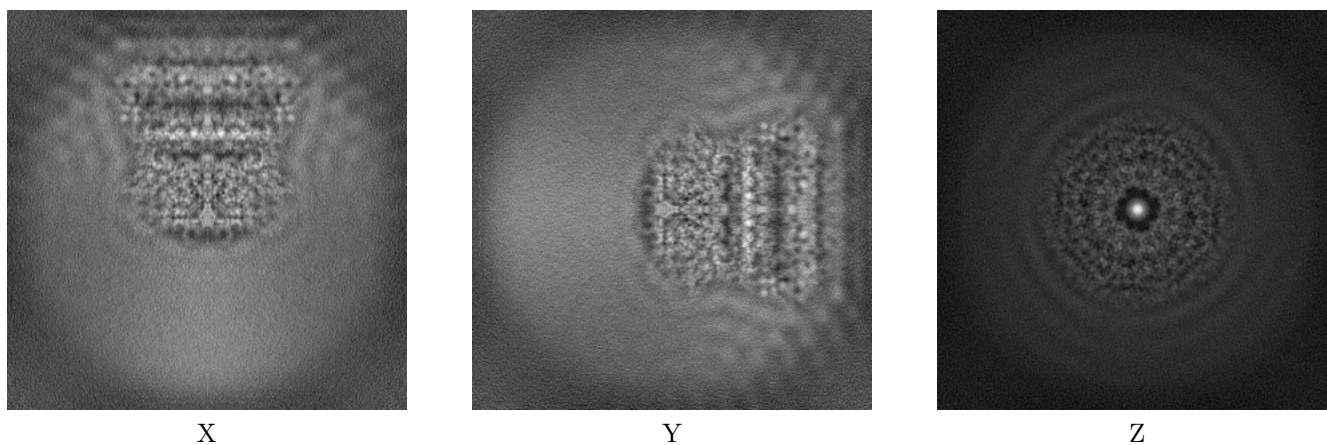

The images above show the map projected in three orthogonal directions.

6.2 Central slices [i](#)

6.2.1 Primary map

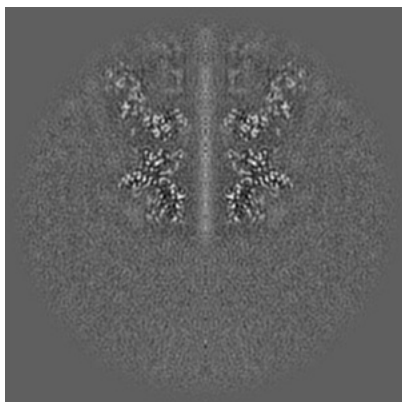

X Index: 172

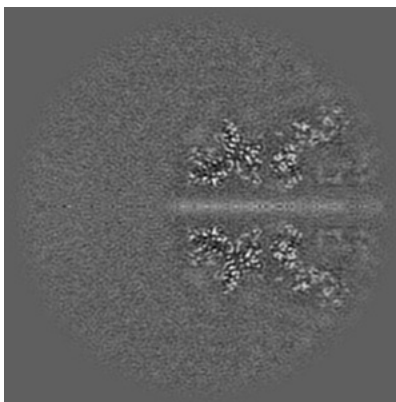

Y Index: 172

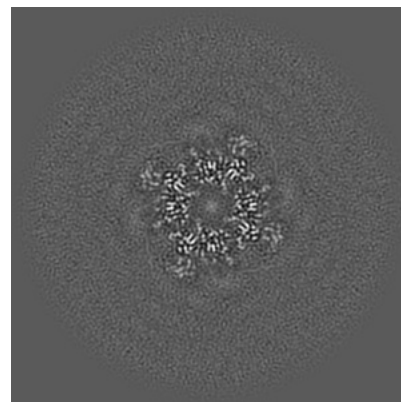

Z Index: 172

6.2.2 Raw map

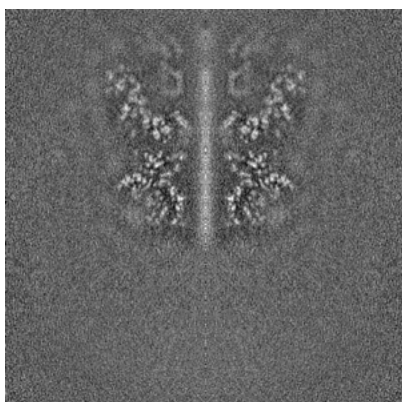

X Index: 172

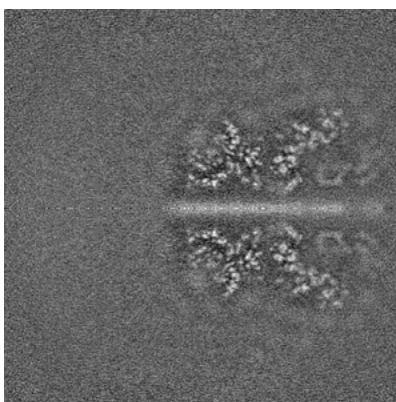

Y Index: 172

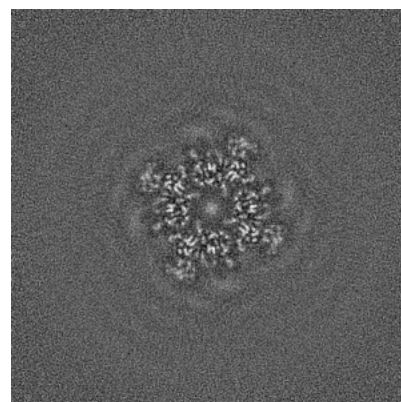

Z Index: 172

The images above show central slices of the map in three orthogonal directions.

6.3 Largest variance slices [i](#)

6.3.1 Primary map

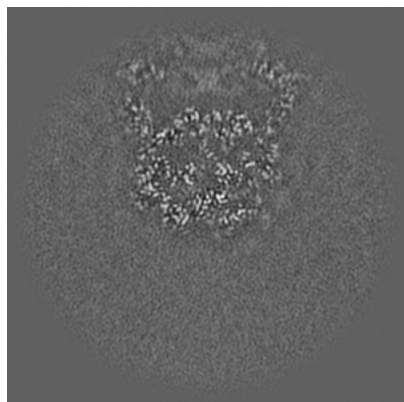

X Index: 150

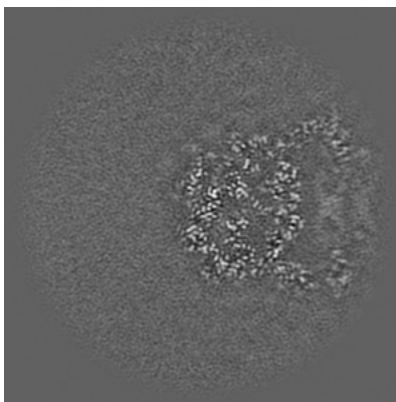

Y Index: 194

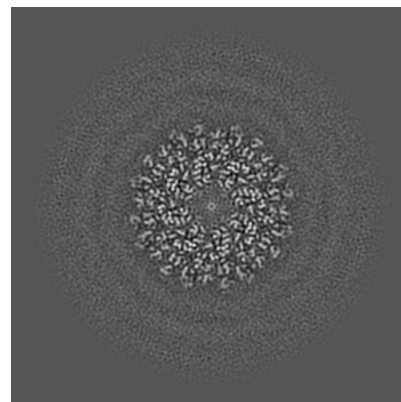

Z Index: 237

6.3.2 Raw map

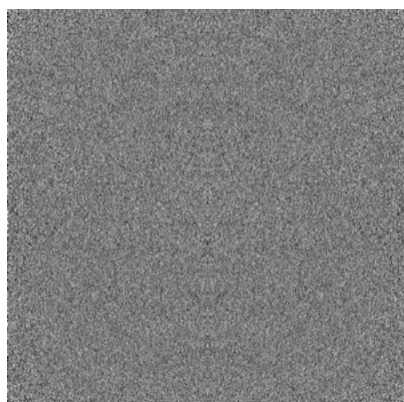

X Index: 0

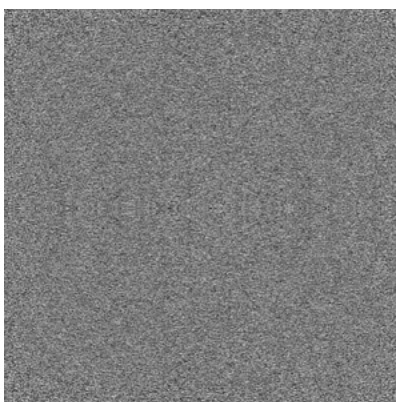

Y Index: 0

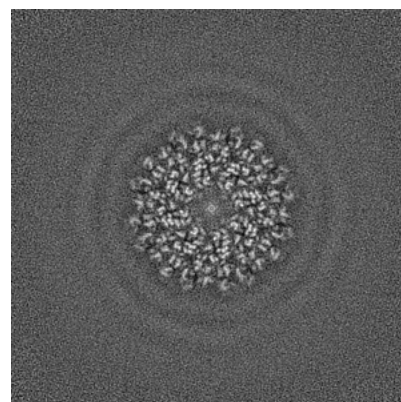

Z Index: 237

The images above show the largest variance slices of the map in three orthogonal directions.

6.4 Orthogonal standard-deviation projections (False-color) [i](#)

6.4.1 Primary map

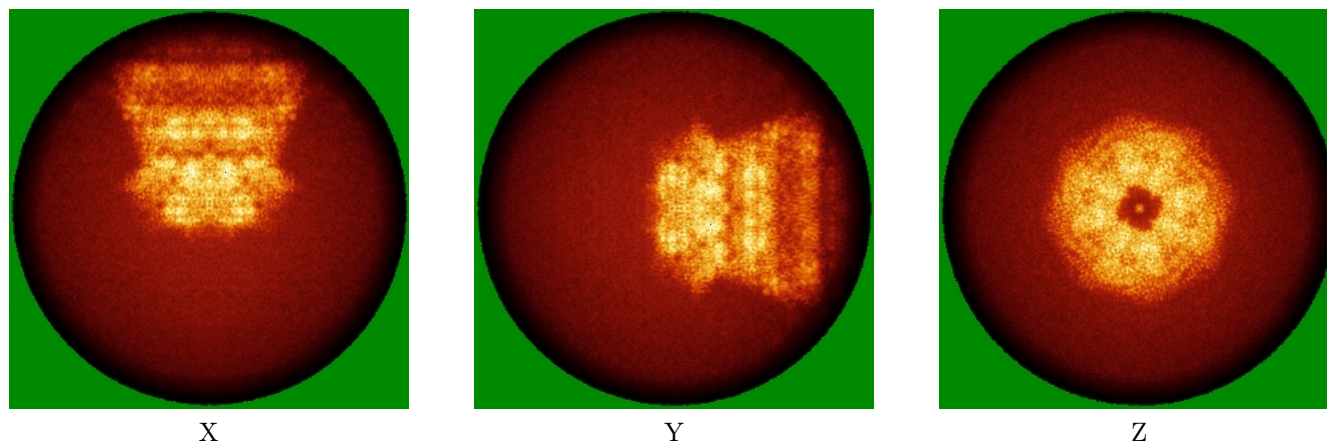

6.4.2 Raw map

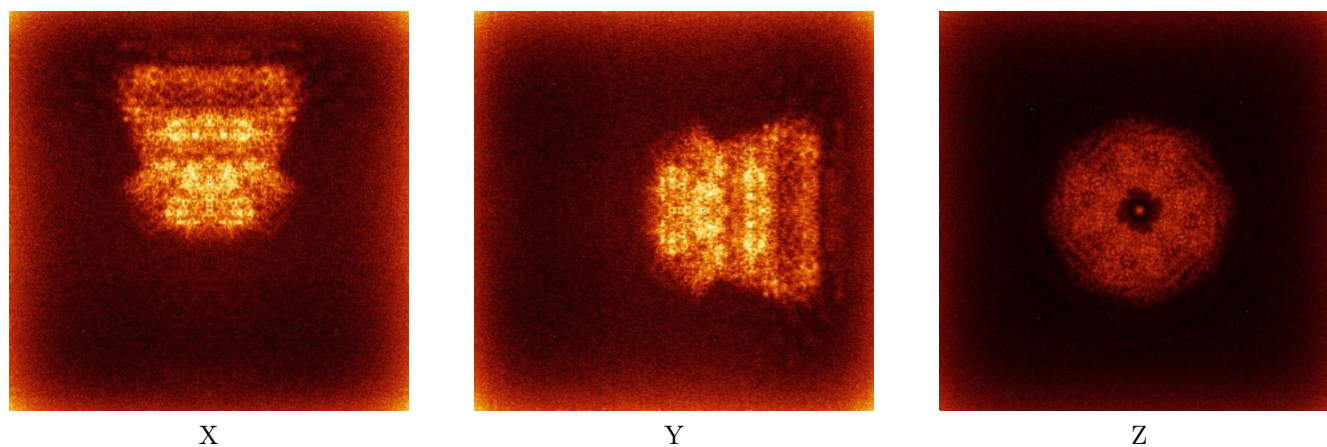

The images above show the map standard deviation projections with false color in three orthogonal directions. Minimum values are shown in green, max in blue, and dark to light orange shades represent small to large values respectively.

6.5 Orthogonal surface views [i](#)

6.5.1 Primary map

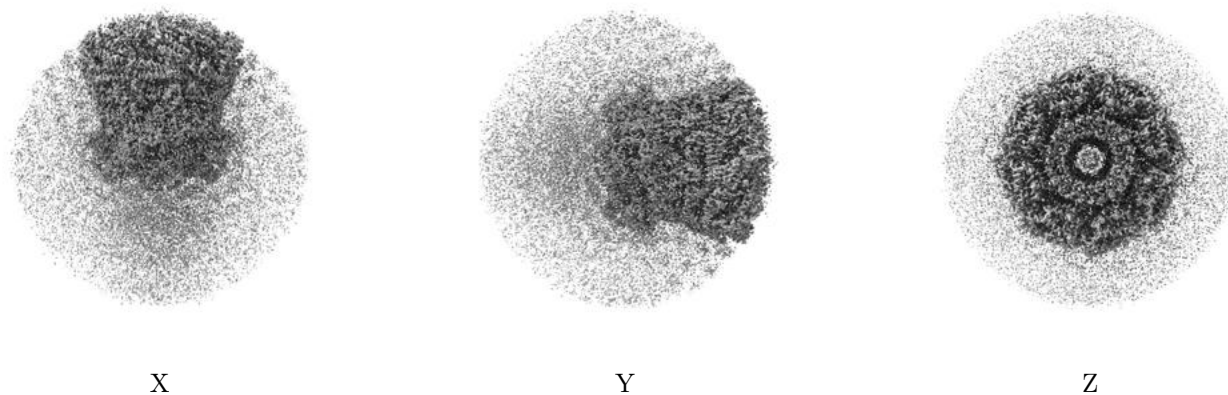

The images above show the 3D surface view of the map at the recommended contour level 0.18. These images, in conjunction with the slice images, may facilitate assessment of whether an appropriate contour level has been provided.

6.5.2 Raw map

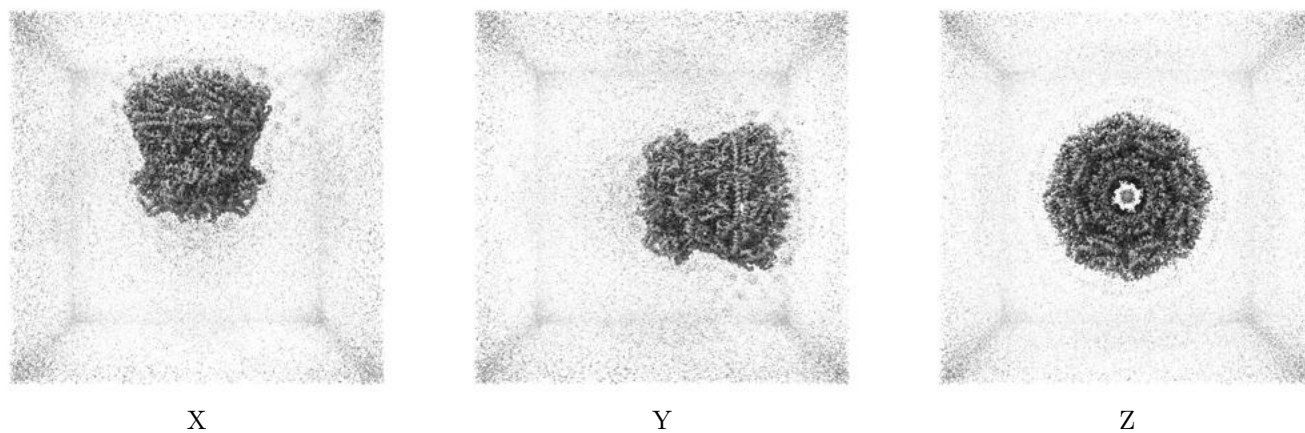

These images show the 3D surface of the raw map. The raw map's contour level was selected so that its surface encloses the same volume as the primary map does at its recommended contour level.

6.6 Mask visualisation [i](#)

This section shows the 3D surface view of the primary map at 50% transparency overlaid with the specified mask at 0% transparency

A mask typically either:

- Encompasses the whole structure
- Separates out a domain, a functional unit, a monomer or an area of interest from a larger structure

6.6.1 emd_65386_msk_1.map [i](#)

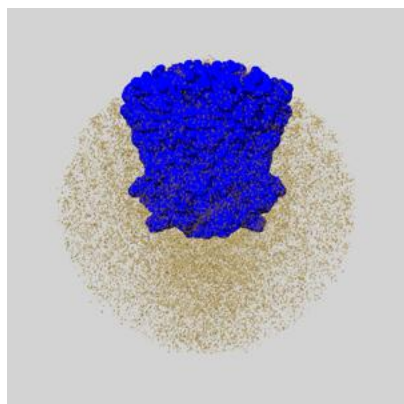

X

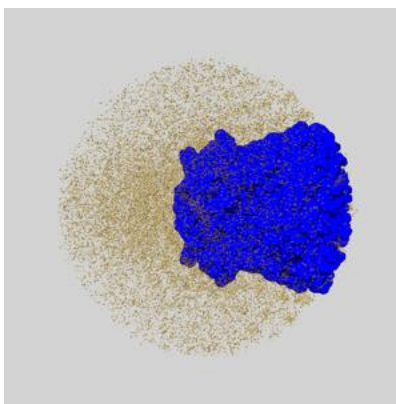

Y

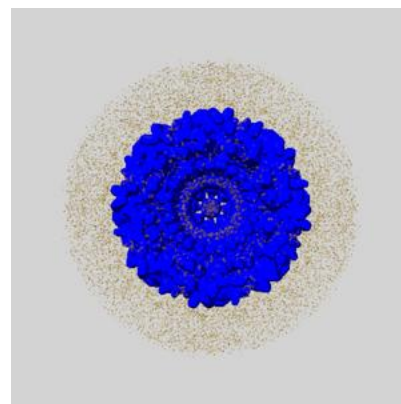

Z

7 Map analysis [i](#)

This section contains the results of statistical analysis of the map.

7.1 Map-value distribution [i](#)

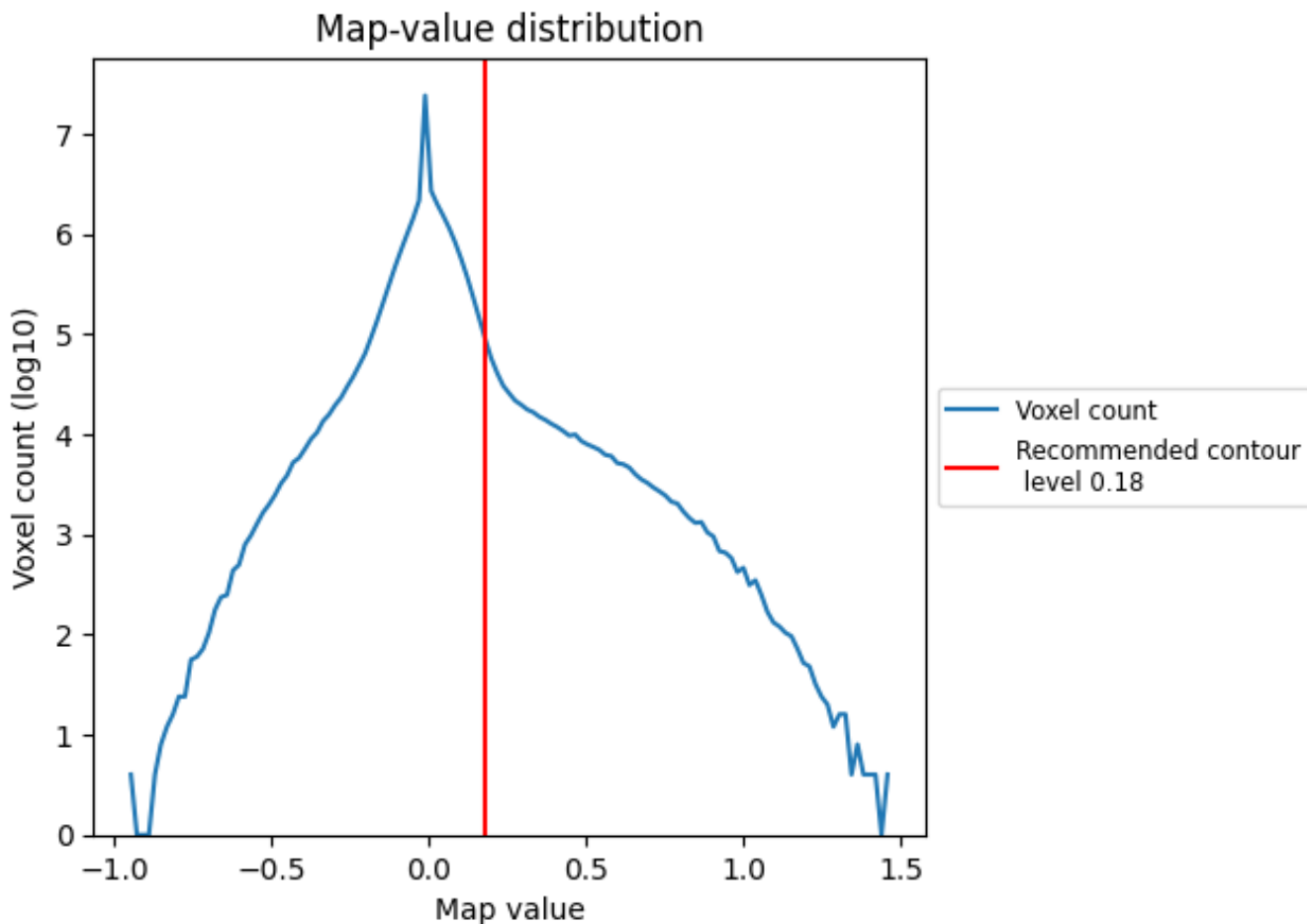

The map-value distribution is plotted in 128 intervals along the x-axis. The y-axis is logarithmic. A spike in this graph at zero usually indicates that the volume has been masked.

7.2 Volume estimate [i](#)

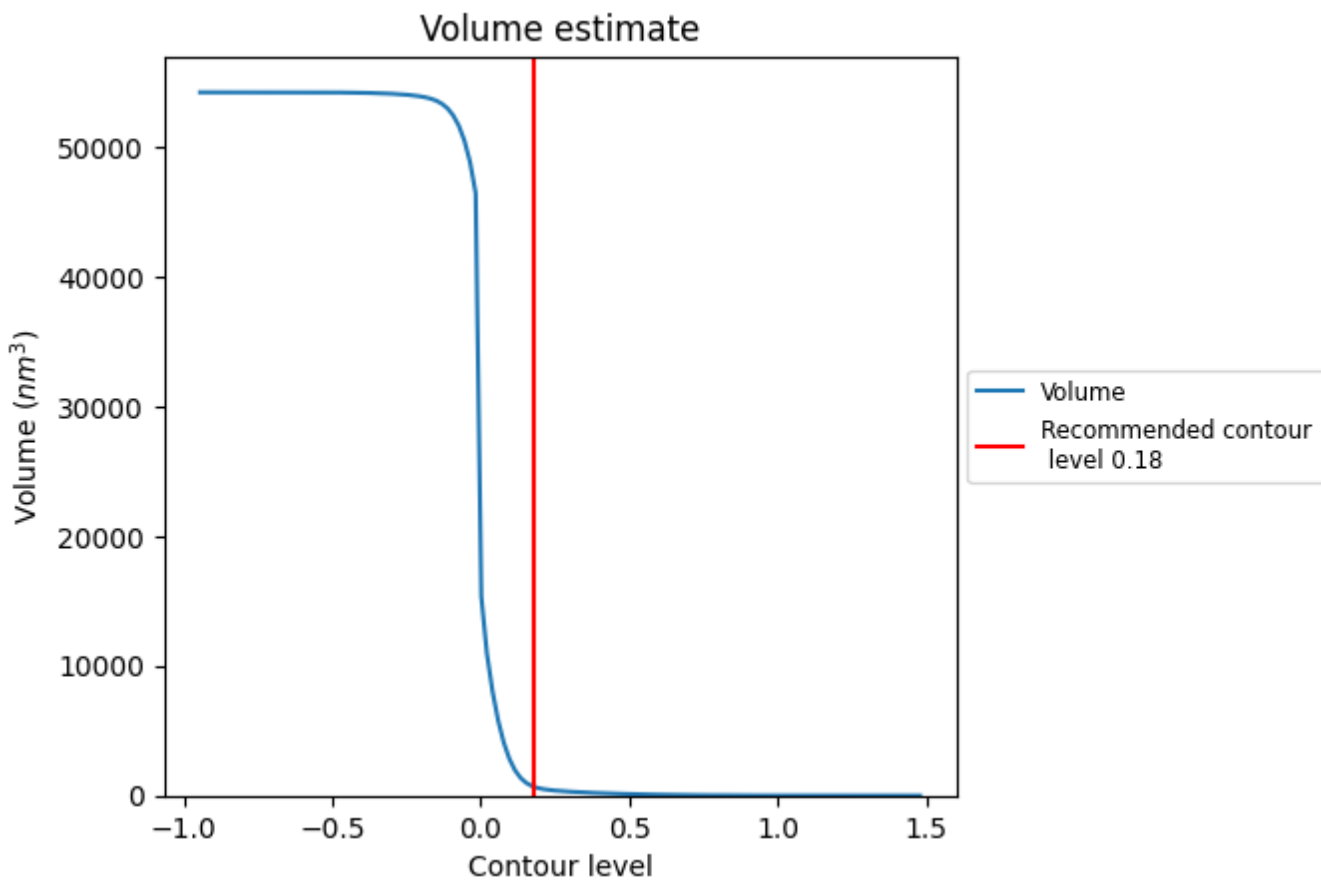

The volume at the recommended contour level is 673 nm³; this corresponds to an approximate mass of 608 kDa.

The volume estimate graph shows how the enclosed volume varies with the contour level. The recommended contour level is shown as a vertical line and the intersection between the line and the curve gives the volume of the enclosed surface at the given level.

7.3 Rotationally averaged power spectrum [i](#)

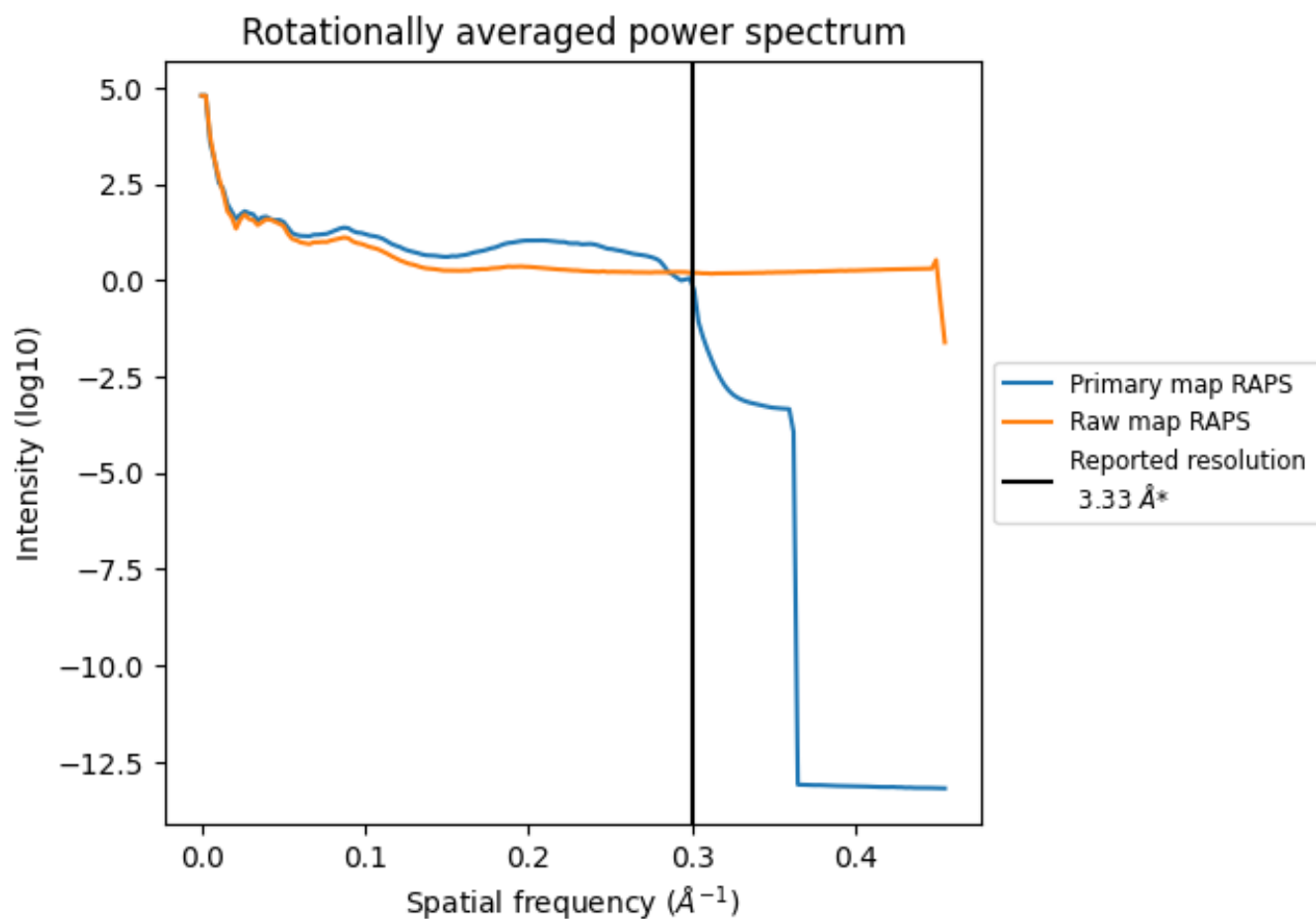

*Reported resolution corresponds to spatial frequency of 0.300 Å⁻¹

8 Fourier-Shell correlation [i](#)

Fourier-Shell Correlation (FSC) is the most commonly used method to estimate the resolution of single-particle and subtomogram-averaged maps. The shape of the curve depends on the imposed symmetry, mask and whether or not the two 3D reconstructions used were processed from a common reference. The reported resolution is shown as a black line. A curve is displayed for the half-bit criterion in addition to lines showing the 0.143 gold standard cut-off and 0.5 cut-off.

8.1 FSC [i](#)

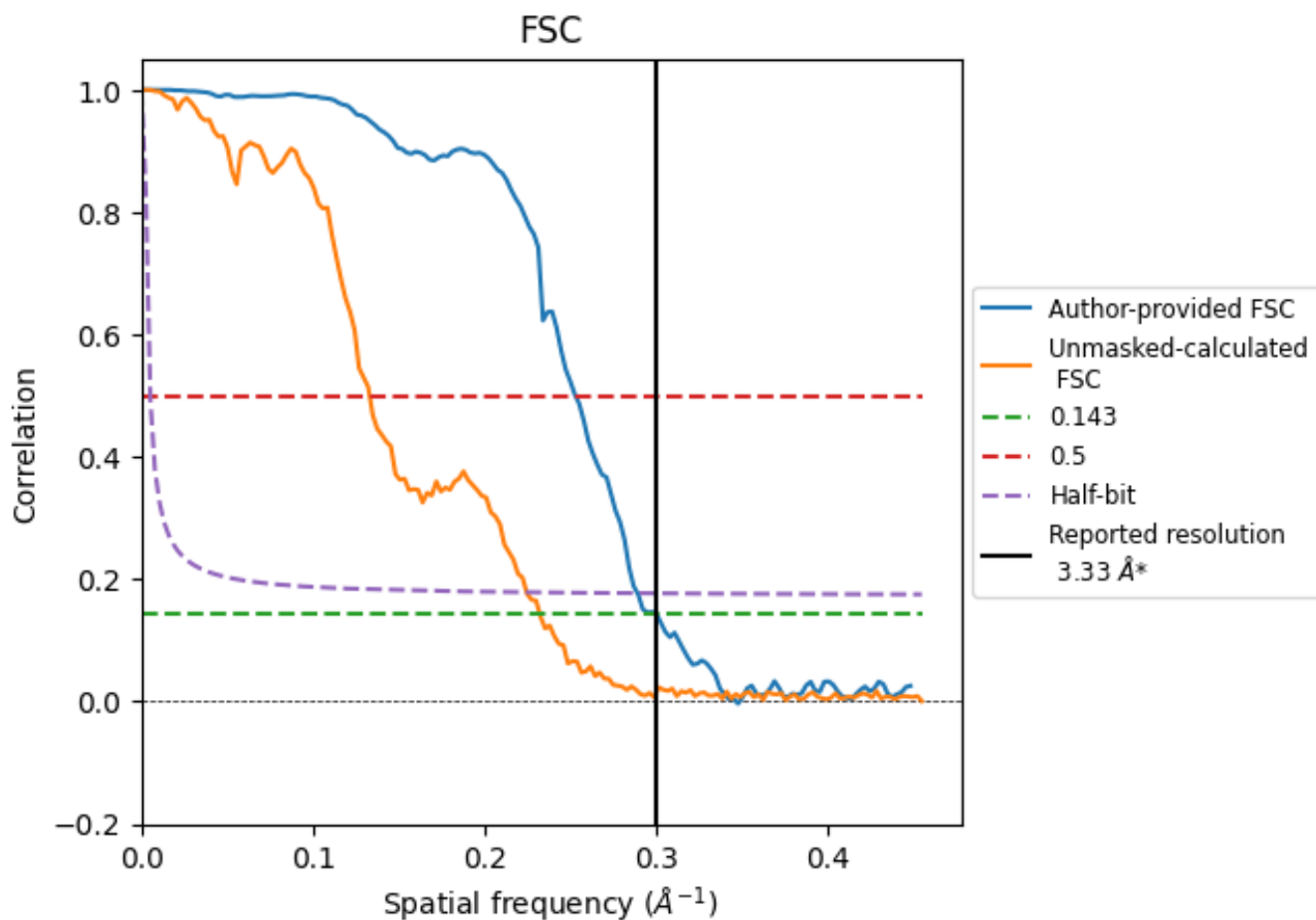

*Reported resolution corresponds to spatial frequency of 0.300\AA^{-1}

8.2 Resolution estimates [i](#)

Resolution estimate (Å)	Estimation criterion (FSC cut-off)		
	0.143	0.5	Half-bit
Reported by author	3.33	-	-
Author-provided FSC curve	3.33	3.96	3.46
Unmasked-calculated*	4.31	7.52	4.46

*Resolution estimate based on FSC curve calculated by comparison of deposited half-maps. The value from deposited half-maps intersecting FSC 0.143 CUT-OFF 4.31 differs from the reported value 3.33 by more than 10 %

9 Map-model fit [i](#)

This section contains information regarding the fit between EMDB map EMD-65386 and PDB model 9VVP. Per-residue inclusion information can be found in section 3 on page 8.

9.1 Map-model overlay [i](#)

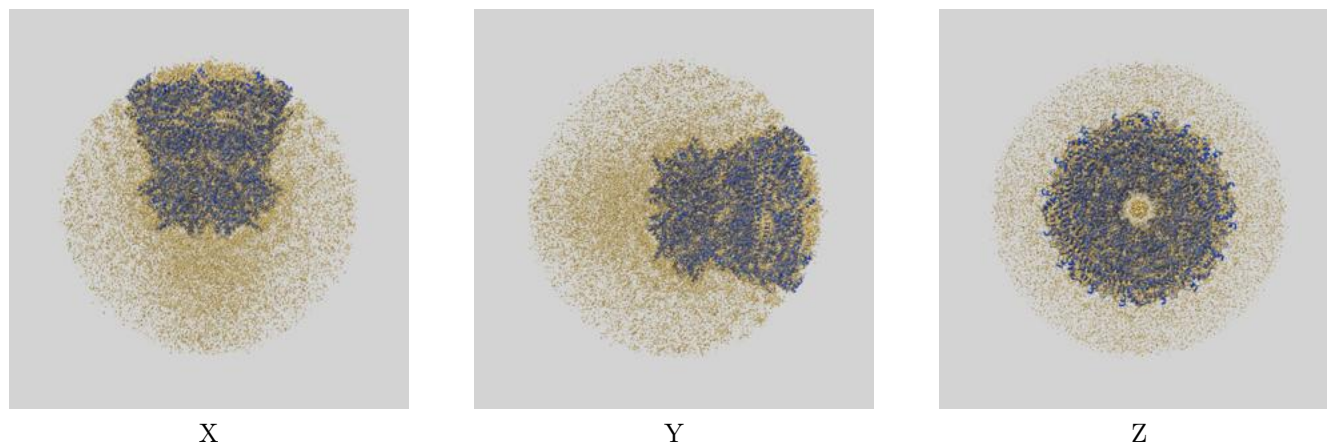

The images above show the 3D surface view of the map at the recommended contour level 0.18 at 50% transparency in yellow overlaid with a ribbon representation of the model coloured in blue. These images allow for the visual assessment of the quality of fit between the atomic model and the map.

9.2 Q-score mapped to coordinate model [i](#)

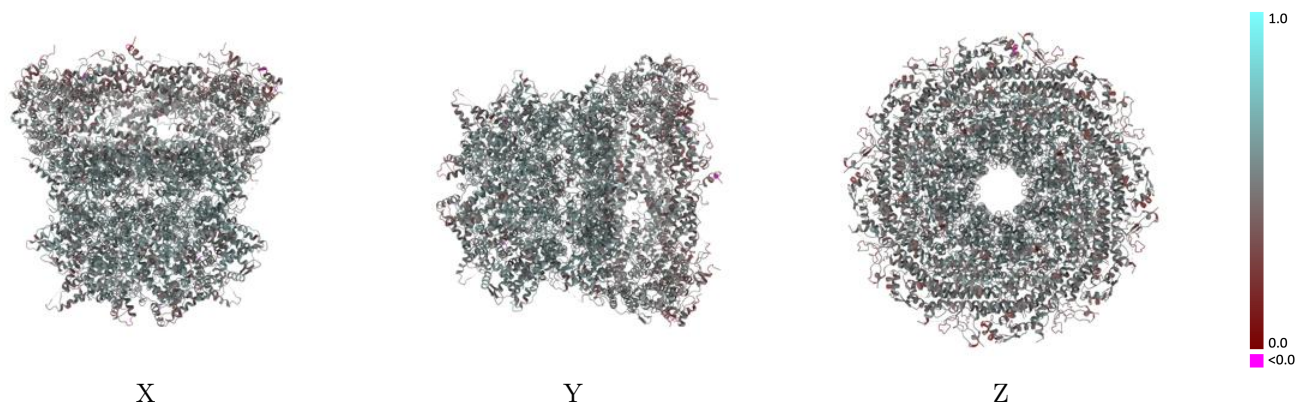

The images above show the model with each residue coloured according to its Q-score. This shows their resolvability in the map with higher Q-score values reflecting better resolvability. Please note: Q-score is calculating the resolvability of atoms, and thus high values are only expected at resolutions at which atoms can be resolved. Low Q-score values may therefore be expected for many entries.

9.3 Atom inclusion mapped to coordinate model [i](#)

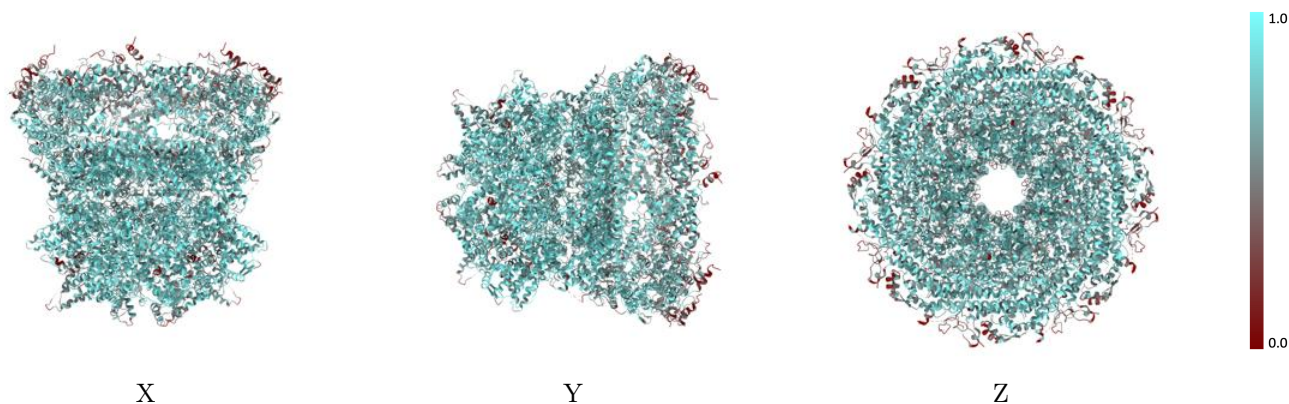

The images above show the model with each residue coloured according to its atom inclusion. This shows to what extent they are inside the map at the recommended contour level (0.18).



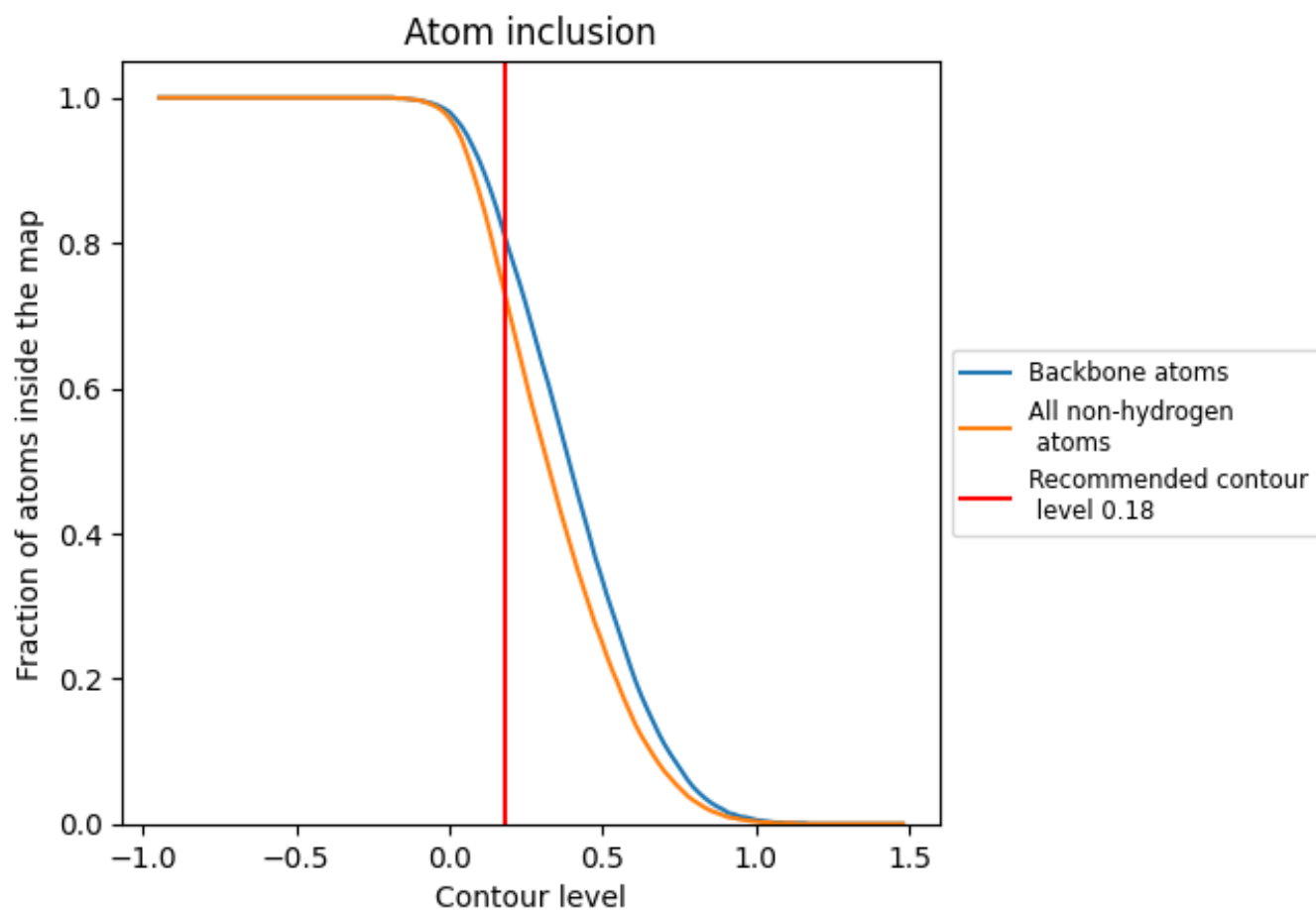



































































9.4 Atom inclusion [i](#)



At the recommended contour level, 81% of all backbone atoms, 73% of all non-hydrogen atoms, are inside the map.

9.5 Map-model fit summary





The table lists the average atom inclusion at the recommended contour level (0.18) and Q-score for the entire model and for each chain.

Chain	Atom inclusion	Q-score
All	 0.7310	 0.4970
A	 0.3700	 0.3890
B	 0.3700	 0.3910
C	 0.3360	 0.3880
D	 0.3780	 0.3940
E	 0.3700	 0.3930
F	 0.3280	 0.3890
G	 0.3610	 0.4290
H	 0.2850	 0.3930
I	 0.7440	 0.4860
J	 0.5760	 0.4450
K	 0.7560	 0.5020
L	 0.7810	 0.5180
M	 0.5860	 0.4520
N	 0.7560	 0.5010
O	 0.7820	 0.5180
P	 0.5800	 0.4460
Q	 0.7560	 0.5020
R	 0.7790	 0.5170
S	 0.3280	 0.3950
T	 0.7460	 0.4970
U	 0.5820	 0.4490
V	 0.7550	 0.5010
W	 0.7830	 0.5180
X	 0.5670	 0.4450
Y	 0.7510	 0.4980
Z	 0.5800	 0.4420
a	 0.7490	 0.4970
b	 0.5890	 0.4500
c	 0.2850	 0.4020
d	 0.2810	 0.4070
e	 0.2730	 0.3940
f	 0.2850	 0.3900
g	 0.2730	 0.3990
h	 0.2810	 0.3990



Continued on next page...

Continued from previous page...

Chain	Atom inclusion	Q-score
i	 0.2890	 0.3960
j	 0.5820	 0.4430