



# wwPDB EM Validation Summary Report ⓘ

Mar 9, 2026 – 04:50 pm GMT

PDB ID : 9SMH / pdb\_00009smh  
EMDB ID : EMD-55032  
Title : Reduced bovine complex I in lipid nanodisc, NADH-active-DDM  
Authors : Chung, I.; Hirst, J.  
Deposited on : 2025-09-08  
Resolution : 2.61 Å (reported)  
Based on initial model : 7QSK

This is a wwPDB EM Validation Summary Report for a publicly released PDB entry.

We welcome your comments at [validation@mail.wwpdb.org](mailto:validation@mail.wwpdb.org)

A user guide is available at

<https://www.wwpdb.org/validation/2017/EMValidationReportHelp>

with specific help available everywhere you see the ⓘ symbol.

The types of validation reports are described at

<http://www.wwpdb.org/validation/2017/FAQs#types>.

---

The following versions of software and data (see [references ⓘ](#)) were used in the production of this report:

EMDB validation analysis : 0.0.1.dev132  
Mogul : 1.8.4, CSD as541be (2020)  
MolProbity : 4-5-2 with Phenix2.0  
buster-report : 1.1.7 (2018)  
Percentile statistics : 20231227.v01 (using entries in the PDB archive December 27th 2023)  
EM percentile statistics : 202505.v01 (Using data in the EMDB archive up until May 2025)  
MapQ : 1.9.13  
Ideal geometry (proteins) : Engh & Huber (2001)  
Ideal geometry (DNA, RNA) : Parkinson et al. (1996)  
Validation Pipeline (wwPDB-VP) : 2.48.1

# 1 Overall quality at a glance

The following experimental techniques were used to determine the structure:  
*ELECTRON MICROSCOPY*

The reported resolution of this entry is 2.61 Å.

Percentile scores (ranging between 0-100) for global validation metrics of the entry are shown in the following graphic. The table shows the number of entries on which the scores are based.

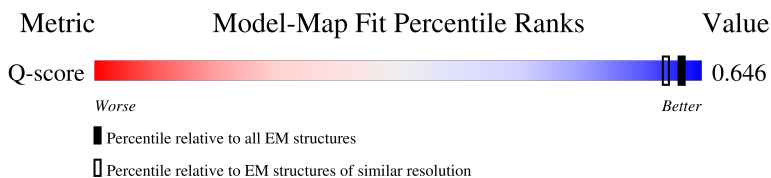
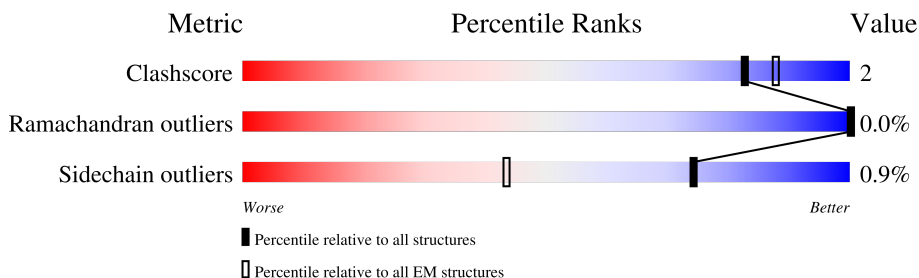

Metric	Whole archive (#Entries)	EM structures (#Entries)	Similar EM resolution (#Entries, resolution range(Å))
Clashscore	210492	15764	-
Ramachandran outliers	207382	16835	-
Sidechain outliers	206894	16415	-
Q-score	-	25397	8735 ( 2.11 - 3.11 )

The table below summarises the geometric issues observed across the polymeric chains and their fit to the map. The red, orange, yellow and green segments of the bar indicate the fraction of residues that contain outliers for  $\geq 3$ , 2, 1 and 0 types of geometric quality criteria respectively. A grey segment represents the fraction of residues that are not modelled. The numeric value for each fraction is indicated below the corresponding segment, with a dot representing fractions  $\leq 5\%$ . The upper red bar (where present) indicates the fraction of residues that have poor fit to the EM map (all-atom inclusion  $< 40\%$ ). The numeric value is given above the bar.

Mol	Chain	Length	Quality of chain
1	A	115	89% (green), 11% (yellow)
2	B	216	68% (green), 5% (yellow), 27% (grey)
3	C	266	75% (green), 22% (grey), 3% (yellow)
4	D	463	88% (green), 5% (yellow), 7% (grey)

Continued on next page...

Continued from previous page...

Mol	Chain	Length	Quality of chain
5	E	249	82% 13%
6	F	464	89% 7%
7	G	727	91% 5%
8	H	318	92% 8%
9	I	212	77% 6% 17%
10	J	175	93% 7%
11	K	98	90% 9%
12	L	606	92% 8%
13	M	459	93% 7%
14	N	347	90% 10%
15	O	343	87% 6% 7%
16	P	380	84% 5% 10%
17	Q	175	71% 27%
18	R	124	76% 23%
19	S	99	82% 6% 12%
20	T	156	52% 46%
20	U	156	52% 44%
21	V	116	97%
22	W	128	88% 10%
23	X	172	90% 9%
24	Y	141	94% 6%
25	Z	144	90% 8%
26	a	70	91% 7%
27	b	84	95%
28	c	76	61% 36%

Continued on next page...

Continued from previous page...

Mol	Chain	Length	Quality of chain
29	d	121	 91% 8%
30	e	106	 87% 8% 6%
31	f	57	 84% 14%
32	g	154	 57% 7% 34%
33	h	189	 70% 25%
34	i	128	 88% 12%
35	j	108	 58% 38%
36	k	98	 80% 18%
37	l	186	 77% 6% 17%
38	m	129	 95%
39	n	179	 87% 9%
40	o	137	 82% 7% 11%
41	p	176	 92% 6%
42	q	145	 97%
43	r	113	 81% 14%
44	s	109	 39% 60%

## 2 Entry composition [i](#)

There are 60 unique types of molecules in this entry. The entry contains 68600 atoms, of which 0 are hydrogens and 0 are deuteriums.

In the tables below, the AltConf column contains the number of residues with at least one atom in alternate conformation and the Trace column contains the number of residues modelled with at most 2 atoms.

- Molecule 1 is a protein called NADH-ubiquinone oxidoreductase chain 3.

Mol	Chain	Residues	Atoms					AltConf	Trace
			Total	C	N	O	S		
1	A	115	921	622	133	159	7	0	0

- Molecule 2 is a protein called NADH dehydrogenase [ubiquinone] iron-sulfur protein 7, mitochondrial.

Mol	Chain	Residues	Atoms					AltConf	Trace
			Total	C	N	O	S		
2	B	158	1261	803	227	217	14	0	0

- Molecule 3 is a protein called NADH dehydrogenase [ubiquinone] iron-sulfur protein 3, mitochondrial.

Mol	Chain	Residues	Atoms					AltConf	Trace
			Total	C	N	O	S		
3	C	208	1730	1116	297	314	3	0	0

- Molecule 4 is a protein called NADH dehydrogenase [ubiquinone] iron-sulfur protein 2, mitochondrial.

Mol	Chain	Residues	Atoms					AltConf	Trace
			Total	C	N	O	S		
4	D	430	3459	2209	596	629	25	0	0

There is a discrepancy between the modelled and reference sequences:

Chain	Residue	Modelled	Actual	Comment	Reference
D	129	ARG	GLN	variant	UNP P17694

- Molecule 5 is a protein called NADH dehydrogenase [ubiquinone] flavoprotein 2, mitochondrial.

Mol	Chain	Residues	Atoms					AltConf	Trace
			Total	C	N	O	S		
5	E	216	1668	1064	280	314	10	0	0

- Molecule 6 is a protein called NADH dehydrogenase [ubiquinone] flavoprotein 1, mitochondrial.

Mol	Chain	Residues	Atoms					AltConf	Trace
			Total	C	N	O	S		
6	F	432	3324	2094	594	616	20	0	0

- Molecule 7 is a protein called NADH-ubiquinone oxidoreductase 75 kDa subunit, mitochondrial.

Mol	Chain	Residues	Atoms					AltConf	Trace
			Total	C	N	O	S		
7	G	690	5288	3312	922	1015	39	0	0

- Molecule 8 is a protein called NADH-ubiquinone oxidoreductase chain 1.

Mol	Chain	Residues	Atoms					AltConf	Trace
			Total	C	N	O	S		
8	H	318	2509	1681	385	420	23	0	0

- Molecule 9 is a protein called NADH dehydrogenase [ubiquinone] iron-sulfur protein 8, mitochondrial.

Mol	Chain	Residues	Atoms					AltConf	Trace
			Total	C	N	O	S		
9	I	176	1414	889	243	270	12	0	0

- Molecule 10 is a protein called NADH-ubiquinone oxidoreductase chain 6.

Mol	Chain	Residues	Atoms					AltConf	Trace
			Total	C	N	O	S		
10	J	175	1345	906	191	236	12	0	0

- Molecule 11 is a protein called NADH-ubiquinone oxidoreductase chain 4L.

Mol	Chain	Residues	Atoms					AltConf	Trace
			Total	C	N	O	S		
11	K	98	745	486	112	131	16	0	0

- Molecule 12 is a protein called NADH-ubiquinone oxidoreductase chain 5.

Mol	Chain	Residues	Atoms					AltConf	Trace
			Total	C	N	O	S		
12	L	606	4802	3195	737	827	43	0	0

- Molecule 13 is a protein called NADH-ubiquinone oxidoreductase chain 4.

Mol	Chain	Residues	Atoms					AltConf	Trace
			Total	C	N	O	S		
13	M	459	3654	2436	570	609	39	0	0

- Molecule 14 is a protein called NADH-ubiquinone oxidoreductase chain 2.

Mol	Chain	Residues	Atoms					AltConf	Trace
			Total	C	N	O	S		
14	N	347	2733	1817	416	457	43	0	0

- Molecule 15 is a protein called NADH dehydrogenase [ubiquinone] 1 alpha subcomplex subunit 10, mitochondrial.

Mol	Chain	Residues	Atoms					AltConf	Trace
			Total	C	N	O	S		
15	O	320	2589	1662	429	488	10	0	0

There is a discrepancy between the modelled and reference sequences:

Chain	Residue	Modelled	Actual	Comment	Reference
O	255	LYS	ASN	variant	UNP P34942

- Molecule 16 is a protein called NADH dehydrogenase [ubiquinone] 1 alpha subcomplex subunit 9, mitochondrial.

Mol	Chain	Residues	Atoms					AltConf	Trace
			Total	C	N	O	S		
16	P	342	2754	1781	487	481	5	0	0

- Molecule 17 is a protein called NADH dehydrogenase [ubiquinone] iron-sulfur protein 4, mitochondrial.

Mol	Chain	Residues	Atoms					AltConf	Trace
			Total	C	N	O	S		
17	Q	128	1042	655	187	197	3	0	0

- Molecule 18 is a protein called NADH dehydrogenase [ubiquinone] iron-sulfur protein 6, mitochondrial.

Mol	Chain	Residues	Atoms					AltConf	Trace
			Total	C	N	O	S		
18	R	96	740	454	140	143	3	0	0

- Molecule 19 is a protein called NADH dehydrogenase [ubiquinone] 1 alpha subcomplex subunit 2.

Mol	Chain	Residues	Atoms					AltConf	Trace
			Total	C	N	O	S		
19	S	87	700	440	131	127	2	0	0

- Molecule 20 is a protein called Acyl carrier protein, mitochondrial.

Mol	Chain	Residues	Atoms					AltConf	Trace
			Total	C	N	O	S		
20	T	85	688	444	101	138	5	0	0
20	U	88	707	454	104	144	5	0	0

- Molecule 21 is a protein called NADH dehydrogenase [ubiquinone] 1 alpha subcomplex subunit 5.

Mol	Chain	Residues	Atoms					AltConf	Trace
			Total	C	N	O	S		
21	V	115	928	600	157	168	3	0	0

- Molecule 22 is a protein called NADH dehydrogenase [ubiquinone] 1 alpha subcomplex subunit 6.

Mol	Chain	Residues	Atoms					AltConf	Trace
			Total	C	N	O	S		
22	W	115	976	625	181	166	4	0	0

- Molecule 23 is a protein called NADH dehydrogenase [ubiquinone] 1 alpha subcomplex subunit 8.

Mol	Chain	Residues	Atoms					AltConf	Trace
			Total	C	N	O	S		
23	X	171	1402	887	253	252	10	0	0

- Molecule 24 is a protein called NADH dehydrogenase [ubiquinone] 1 alpha subcomplex subunit 11.

Mol	Chain	Residues	Atoms					AltConf	Trace
			Total	C	N	O	S		
24	Y	141	1030	657	176	191	6	0	0

There is a discrepancy between the modelled and reference sequences:

Chain	Residue	Modelled	Actual	Comment	Reference
Y	1	ACE	-	acetylation	UNP Q8HXG6

- Molecule 25 is a protein called NADH dehydrogenase [ubiquinone] 1 alpha subcomplex subunit 13.

Mol	Chain	Residues	Atoms					AltConf	Trace
			Total	C	N	O	S		
25	Z	141	1152	740	201	202	9	0	0

- Molecule 26 is a protein called NADH dehydrogenase [ubiquinone] 1 alpha subcomplex subunit 1.

Mol	Chain	Residues	Atoms					AltConf	Trace
			Total	C	N	O	S		
26	a	70	569	365	104	95	5	0	0

- Molecule 27 is a protein called NADH dehydrogenase [ubiquinone] 1 alpha subcomplex subunit 3.

Mol	Chain	Residues	Atoms					AltConf	Trace
			Total	C	N	O	S		
27	b	83	651	425	109	115	2	0	0

- Molecule 28 is a protein called NADH dehydrogenase [ubiquinone] 1 subunit C1, mitochondrial.

Mol	Chain	Residues	Atoms				AltConf	Trace
			Total	C	N	O		
28	c	49	414	273	70	71	0	0

- Molecule 29 is a protein called NADH dehydrogenase [ubiquinone] 1 subunit C2.

Mol	Chain	Residues	Atoms					AltConf	Trace
			Total	C	N	O	S		
29	d	121	999	650	172	172	5	0	0

There is a discrepancy between the modelled and reference sequences:

Chain	Residue	Modelled	Actual	Comment	Reference
d	1	ACE	-	acetylation	UNP Q02827

- Molecule 30 is a protein called NADH dehydrogenase [ubiquinone] iron-sulfur protein 5.

Mol	Chain	Residues	Atoms					AltConf	Trace
			Total	C	N	O	S		
30	e	100	838	528	160	144	6	0	0

- Molecule 31 is a protein called NADH dehydrogenase [ubiquinone] 1 beta subcomplex subunit 1.

Mol	Chain	Residues	Atoms					AltConf	Trace
			Total	C	N	O	S		
31	f	57	492	322	86	82	2	0	0

- Molecule 32 is a protein called NADH dehydrogenase [ubiquinone] 1 beta subcomplex subunit 11, mitochondrial.

Mol	Chain	Residues	Atoms					AltConf	Trace
			Total	C	N	O	S		
32	g	101	847	543	140	160	4	0	0

- Molecule 33 is a protein called NADH dehydrogenase [ubiquinone] 1 beta subcomplex subunit 5, mitochondrial.

Mol	Chain	Residues	Atoms					AltConf	Trace
			Total	C	N	O	S		
33	h	141	1176	771	201	202	2	0	0

- Molecule 34 is a protein called NADH dehydrogenase [ubiquinone] 1 beta subcomplex subunit 6.

Mol	Chain	Residues	Atoms					AltConf	Trace
			Total	C	N	O	S		
34	i	128	1097	722	191	183	1	0	0

There is a discrepancy between the modelled and reference sequences:

Chain	Residue	Modelled	Actual	Comment	Reference
i	1	ACE	-	acetylation	UNP Q02367

- Molecule 35 is a protein called NADH dehydrogenase [ubiquinone] 1 beta subcomplex subunit 2, mitochondrial.

Mol	Chain	Residues	Atoms					AltConf	Trace
			Total	C	N	O	S		
35	j	67	580	381	95	103	1	0	0

- Molecule 36 is a protein called NADH dehydrogenase [ubiquinone] 1 beta subcomplex subunit 3.

Mol	Chain	Residues	Atoms					AltConf	Trace
			Total	C	N	O	S		
36	k	80	644	421	108	113	2	0	0

- Molecule 37 is a protein called NADH dehydrogenase [ubiquinone] 1 beta subcomplex subunit 8, mitochondrial.

Mol	Chain	Residues	Atoms					AltConf	Trace
			Total	C	N	O	S		
37	l	155	1304	844	213	239	8	0	0

- Molecule 38 is a protein called NADH dehydrogenase [ubiquinone] 1 beta subcomplex subunit 4.

Mol	Chain	Residues	Atoms				AltConf	Trace
			Total	C	N	O		
38	m	128	1067	684	188	195	0	0

- Molecule 39 is a protein called NADH dehydrogenase [ubiquinone] 1 beta subcomplex subunit 9.

Mol	Chain	Residues	Atoms					AltConf	Trace
			Total	C	N	O	S		
39	n	172	1492	955	273	257	7	0	0

- Molecule 40 is a protein called NADH dehydrogenase [ubiquinone] 1 beta subcomplex subunit 7.

Mol	Chain	Residues	Atoms					AltConf	Trace
			Total	C	N	O	S		
40	o	122	1048	653	201	185	9	0	0

- Molecule 41 is a protein called NADH dehydrogenase [ubiquinone] 1 beta subcomplex subunit 10.

Mol	Chain	Residues	Atoms					AltConf	Trace
41	p	173	Total	C	N	O	S	0	0
			1453	910	268	267	8		

- Molecule 42 is a protein called NADH dehydrogenase [ubiquinone] 1 alpha subcomplex subunit 12.

Mol	Chain	Residues	Atoms					AltConf	Trace
42	q	145	Total	C	N	O	S	0	0
			1209	778	216	210	5		

- Molecule 43 is a protein called NADH dehydrogenase [ubiquinone] 1 alpha subcomplex subunit 7.

Mol	Chain	Residues	Atoms					AltConf	Trace
43	r	97	Total	C	N	O	S	0	0
			785	496	146	140	3		

There is a discrepancy between the modelled and reference sequences:

Chain	Residue	Modelled	Actual	Comment	Reference
r	1	ACE	-	acetylation	UNP Q05752

- Molecule 44 is a protein called NADH dehydrogenase [ubiquinone] flavoprotein 3, mitochondrial.

Mol	Chain	Residues	Atoms					AltConf	Trace
44	s	44	Total	C	N	O	S	0	0
			371	233	66	71	1		

- Molecule 45 is 1,2-Distearoyl-sn-glycerophosphoethanolamine (CCD ID: 3PE) (formula: C<sub>41</sub>H<sub>82</sub>NO<sub>8</sub>P).

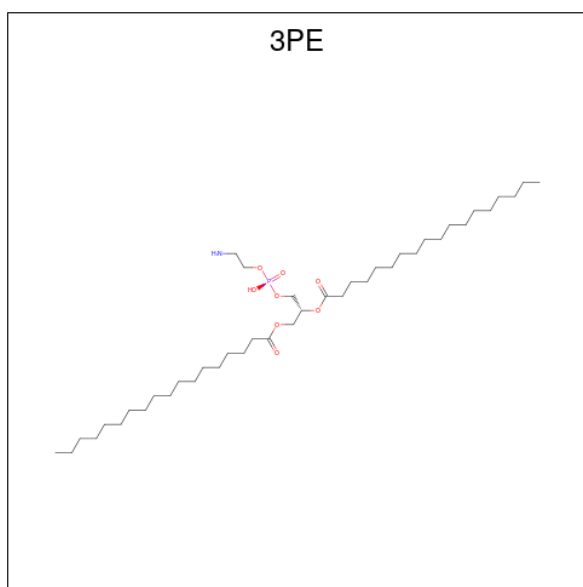

Mol	Chain	Residues	Atoms					AltConf
			Total	C	N	O	P	
45	A	1	47	37	1	8	1	0
45	D	1	49	39	1	8	1	0
45	H	1	34	24	1	8	1	0
45	I	1	45	35	1	8	1	0
45	K	1	42	32	1	8	1	0
45	L	1	45	35	1	8	1	0
45	L	1	44	34	1	8	1	0
45	L	1	41	31	1	8	1	0
45	M	1	43	33	1	8	1	0
45	N	1	41	31	1	8	1	0
45	N	1	31	21	1	8	1	0
45	P	1	35	25	1	8	1	0
45	Y	1	31	21	1	8	1	0
45	Y	1	40	30	1	8	1	0

*Continued on next page...*

Continued from previous page...

Mol	Chain	Residues	Atoms					AltConf
			Total	C	N	O	P	
45	Y	1	Total 27	C 17	N 1	O 8	P 1	0
45	d	1	Total 49	C 39	N 1	O 8	P 1	0
45	m	1	Total 39	C 29	N 1	O 8	P 1	0

- Molecule 46 is 1,2-DIACYL-SN-GLYCERO-3-PHOSPHOCHOLINE (CCD ID: PC1) (formula: C<sub>44</sub>H<sub>88</sub>NO<sub>8</sub>P).

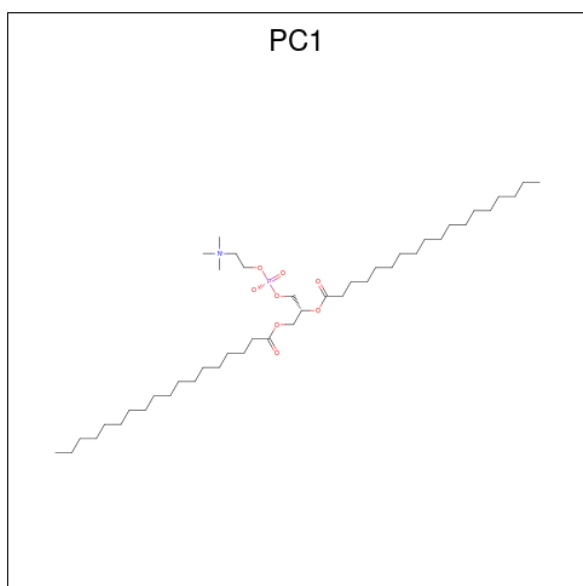

Mol	Chain	Residues	Atoms					AltConf
			Total	C	N	O	P	
46	A	1	Total 35	C 25	N 1	O 8	P 1	0
46	B	1	Total 46	C 36	N 1	O 8	P 1	0
46	H	1	Total 35	C 25	N 1	O 8	P 1	0
46	H	1	Total 44	C 34	N 1	O 8	P 1	0
46	I	1	Total 40	C 30	N 1	O 8	P 1	0
46	M	1	Total 42	C 32	N 1	O 8	P 1	0
46	N	1	Total 39	C 29	N 1	O 8	P 1	0
46	P	1	Total 33	C 23	N 1	O 8	P 1	0

Continued on next page...

Continued from previous page...

Mol	Chain	Residues	Atoms					AltConf
			Total	C	N	O	P	
46	h	1	Total 44	C 34	N 1	O 8	P 1	0
46	q	1	Total 44	C 34	N 1	O 8	P 1	0
46	q	1	Total 49	C 39	N 1	O 8	P 1	0

- Molecule 47 is IRON/SULFUR CLUSTER (CCD ID: SF4) (formula: Fe<sub>4</sub>S<sub>4</sub>).

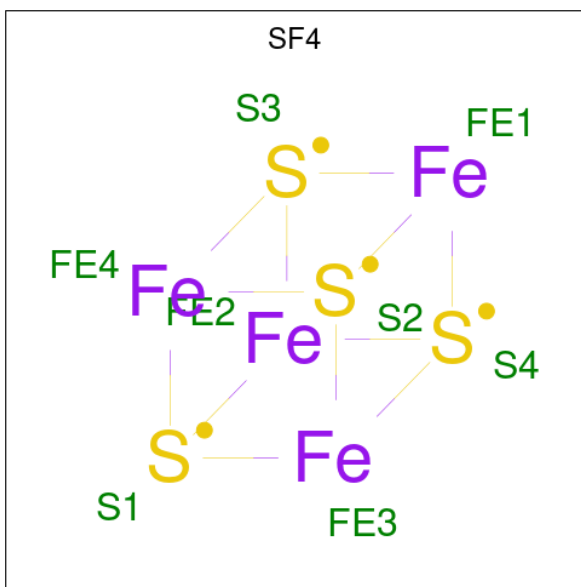

Mol	Chain	Residues	Atoms			AltConf
			Total	Fe	S	
47	B	1	Total 8	Fe 4	S 4	0
47	F	1	Total 8	Fe 4	S 4	0
47	G	1	Total 8	Fe 4	S 4	0
47	G	1	Total 8	Fe 4	S 4	0
47	I	1	Total 8	Fe 4	S 4	0
47	I	1	Total 8	Fe 4	S 4	0

- Molecule 48 is FE2/S2 (INORGANIC) CLUSTER (CCD ID: FES) (formula: Fe<sub>2</sub>S<sub>2</sub>).

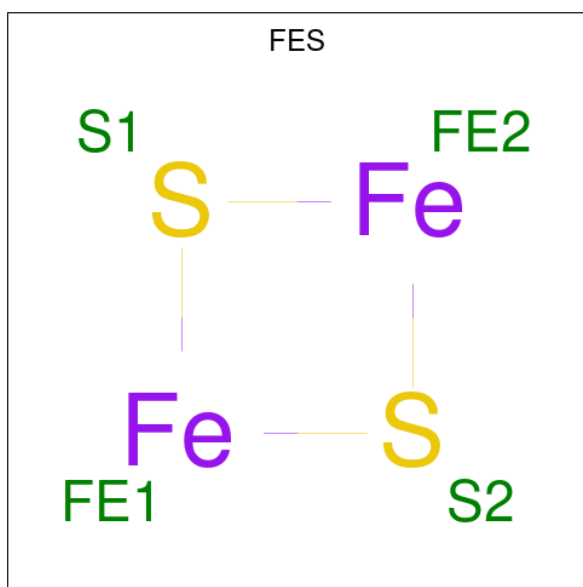

Mol	Chain	Residues	Atoms			AltConf
48	E	1	Total	Fe	S	0
			4	2	2	
48	G	1	Total	Fe	S	0
			4	2	2	

- Molecule 49 is 1,4-DIHYDRONICOTINAMIDE ADENINE DINUCLEOTIDE (CCD ID: NAI) (formula:  $C_{21}H_{29}N_7O_{14}P_2$ ) (labeled as "Ligand of Interest" by depositor).

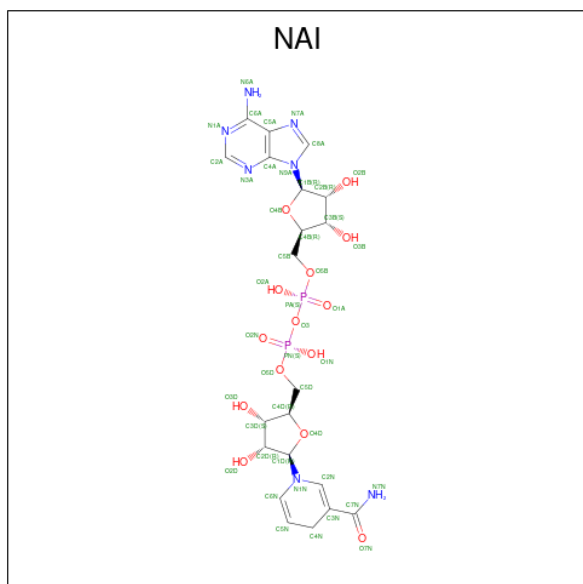

Mol	Chain	Residues	Atoms					AltConf
49	F	1	Total	C	N	O	P	0
			44	21	7	14	2	

- Molecule 50 is FLAVIN MONONUCLEOTIDE (CCD ID: FMN) (formula:  $C_{17}H_{21}N_4O_9P$ ).

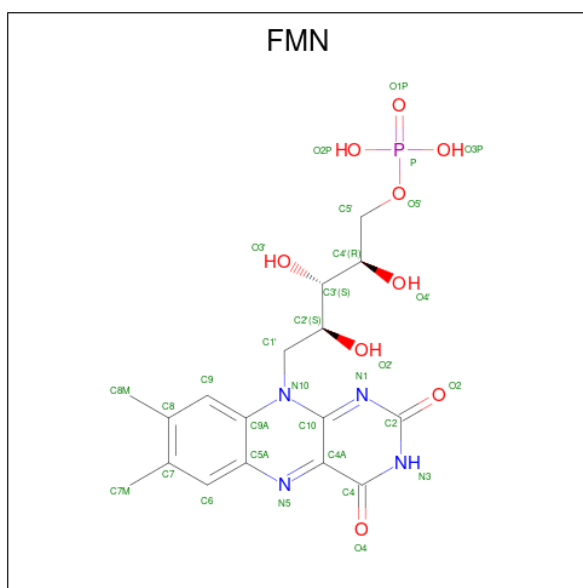

Mol	Chain	Residues	Atoms					AltConf
			Total	C	N	O	P	
50	F	1	31	17	4	9	1	0

- Molecule 51 is POTASSIUM ION (CCD ID: K) (formula: K).

Mol	Chain	Residues	Atoms		AltConf
			Total	K	
51	G	1	1	1	0

- Molecule 52 is DODECYL-BETA-D-MALTOSE (CCD ID: LMT) (formula:  $C_{24}H_{46}O_{11}$ ) (labeled as "Ligand of Interest" by depositor).

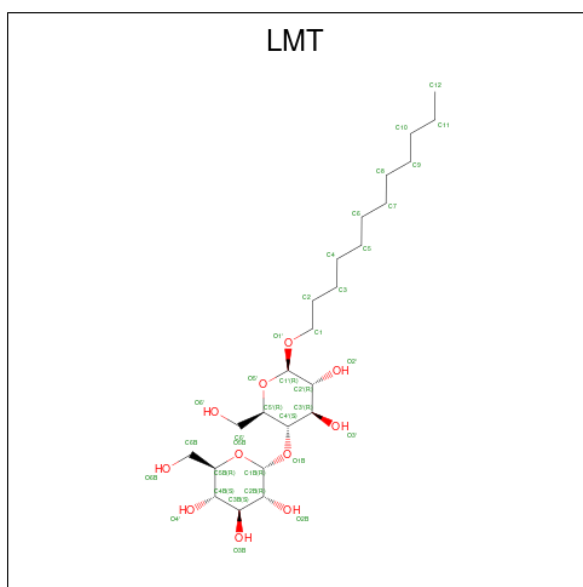

Mol	Chain	Residues	Atoms			AltConf
52	H	1	Total	C	O	0
			35	24	11	

- Molecule 53 is CARDIOLIPIN (CCD ID: CDL) (formula:  $C_{81}H_{156}O_{17}P_2$ ).

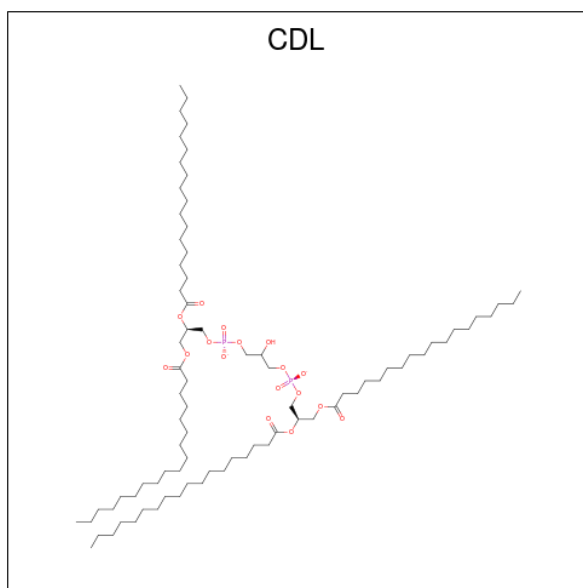

Mol	Chain	Residues	Atoms				AltConf
53	H	1	Total	C	O	P	0
			66	47	17	2	
53	L	1	Total	C	O	P	0
			69	50	17	2	
53	M	1	Total	C	O	P	0
			78	59	17	2	

*Continued on next page...*

Continued from previous page...

Mol	Chain	Residues	Atoms				AltConf
53	X	1	Total	C	O	P	0
			86	67	17	2	
53	d	1	Total	C	O	P	0
			65	46	17	2	
53	h	1	Total	C	O	P	0
			78	59	17	2	
53	q	1	Total	C	O	P	0
			61	42	17	2	

- Molecule 54 is 2'-DEOXYGUANOSINE-5'-TRIPHOSPHATE (CCD ID: DGT) (formula:  $C_{10}H_{16}N_5O_{13}P_3$ ).

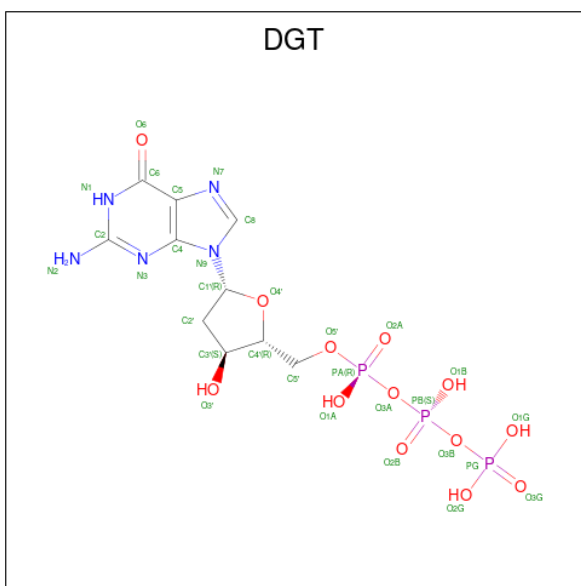

Mol	Chain	Residues	Atoms					AltConf
54	O	1	Total	C	N	O	P	0
			31	10	5	13	3	

- Molecule 55 is MAGNESIUM ION (CCD ID: MG) (formula: Mg).

Mol	Chain	Residues	Atoms		AltConf
55	O	1	Total	Mg	0
			1	1	

- Molecule 56 is NADPH DIHYDRO-NICOTINAMIDE-ADENINE-DINUCLEOTIDE PHOSPHATE (CCD ID: NDP) (formula:  $C_{21}H_{30}N_7O_{17}P_3$ ).



Mol	Chain	Residues	Atoms					AltConf	
58	T	1	Total	C	N	O	P	S	0
			37	25	2	8	1	1	
58	U	1	Total	C	N	O	P	S	0
			37	25	2	8	1	1	

- Molecule 59 is CHOLIC ACID (CCD ID: CHD) (formula:  $C_{24}H_{40}O_5$ ).

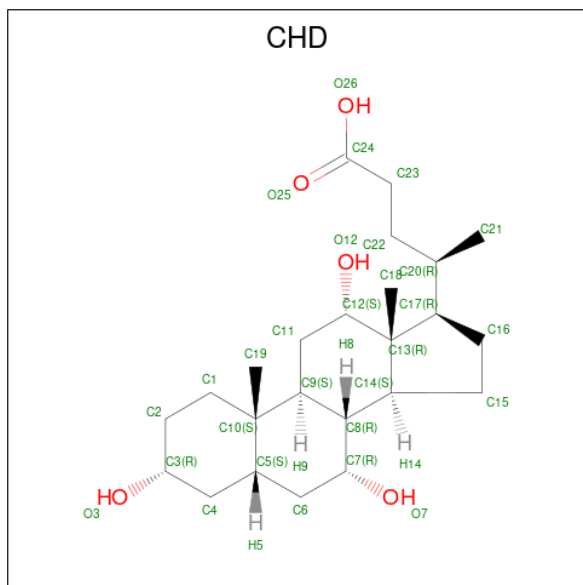

Mol	Chain	Residues	Atoms			AltConf
59	i	1	Total	C	O	0
			29	24	5	

- Molecule 60 is MYRISTIC ACID (CCD ID: MYR) (formula:  $C_{14}H_{28}O_2$ ).

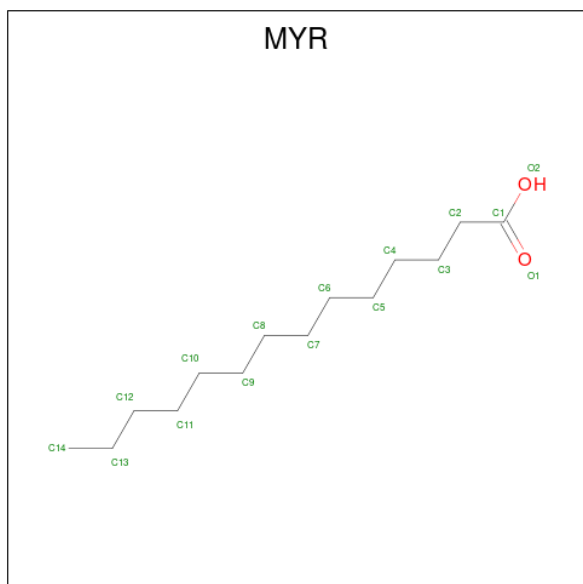

Mol	Chain	Residues	Atoms			AltConf
			Total	C	O	
60	o	1	15	14	1	0

### 3 Residue-property plots [i](#)

These plots are drawn for all protein, RNA, DNA and oligosaccharide chains in the entry. The first graphic for a chain summarises the proportions of the various outlier classes displayed in the second graphic. The second graphic shows the sequence view annotated by issues in geometry and atom inclusion in map density. Residues are color-coded according to the number of geometric quality criteria for which they contain at least one outlier: green = 0, yellow = 1, orange = 2 and red = 3 or more. A red diamond above a residue indicates a poor fit to the EM map for this residue (all-atom inclusion < 40%). Stretches of 2 or more consecutive residues without any outlier are shown as a green connector. Residues present in the sample, but not in the model, are shown in grey.

- Molecule 1: NADH-ubiquinone oxidoreductase chain 3

Chain A:  89% 11%



- Molecule 2: NADH dehydrogenase [ubiquinone] iron-sulfur protein 7, mitochondrial

Chain B:  68% 5% 27%

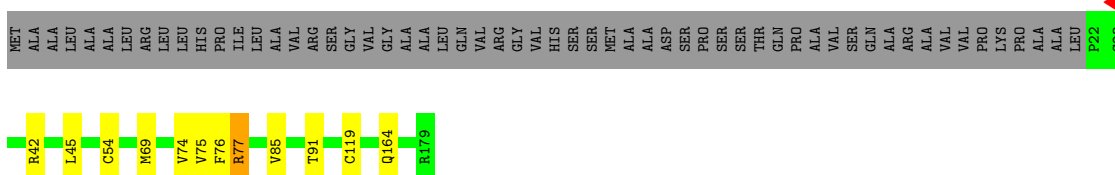

- Molecule 3: NADH dehydrogenase [ubiquinone] iron-sulfur protein 3, mitochondrial

Chain C:  75% 22%

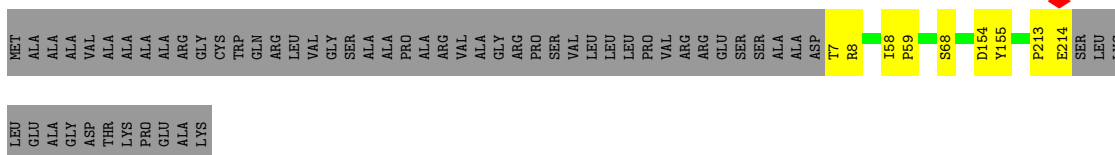

- Molecule 4: NADH dehydrogenase [ubiquinone] iron-sulfur protein 2, mitochondrial

Chain D:  88% 5% 7%

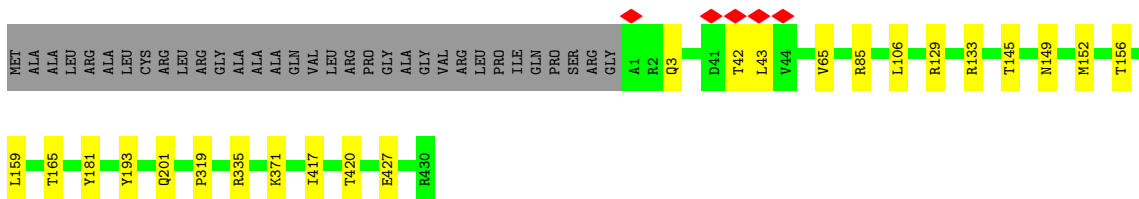





- Molecule 11: NADH-ubiquinone oxidoreductase chain 4L



- Molecule 12: NADH-ubiquinone oxidoreductase chain 5

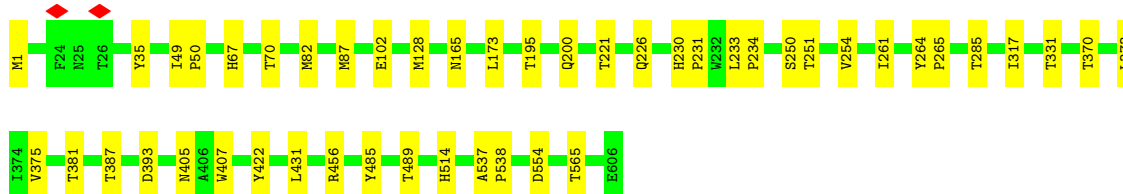

- Molecule 13: NADH-ubiquinone oxidoreductase chain 4



- Molecule 14: NADH-ubiquinone oxidoreductase chain 2



- Molecule 15: NADH dehydrogenase [ubiquinone] 1 alpha subcomplex subunit 10, mitochondrial

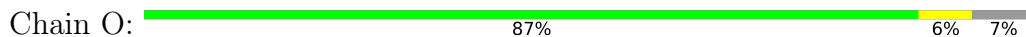

- Molecule 16: NADH dehydrogenase [ubiquinone] 1 alpha subcomplex subunit 9, mitochondrial





- Molecule 21: NADH dehydrogenase [ubiquinone] 1 alpha subcomplex subunit 5



- Molecule 22: NADH dehydrogenase [ubiquinone] 1 alpha subcomplex subunit 6

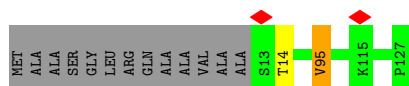

- Molecule 23: NADH dehydrogenase [ubiquinone] 1 alpha subcomplex subunit 8

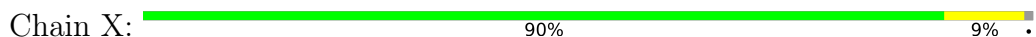

- Molecule 24: NADH dehydrogenase [ubiquinone] 1 alpha subcomplex subunit 11



- Molecule 25: NADH dehydrogenase [ubiquinone] 1 alpha subcomplex subunit 13

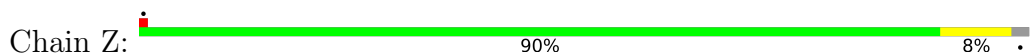

- Molecule 26: NADH dehydrogenase [ubiquinone] 1 alpha subcomplex subunit 1

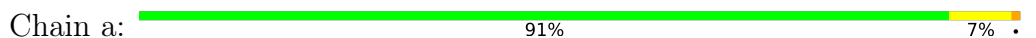

- Molecule 27: NADH dehydrogenase [ubiquinone] 1 alpha subcomplex subunit 3



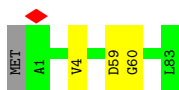

- Molecule 28: NADH dehydrogenase [ubiquinone] 1 subunit C1, mitochondrial

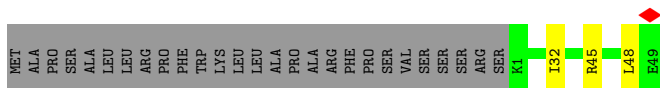

- Molecule 29: NADH dehydrogenase [ubiquinone] 1 subunit C2



- Molecule 30: NADH dehydrogenase [ubiquinone] iron-sulfur protein 5

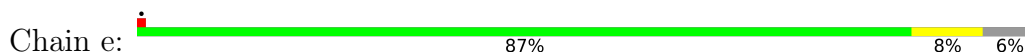

- Molecule 31: NADH dehydrogenase [ubiquinone] 1 beta subcomplex subunit 1

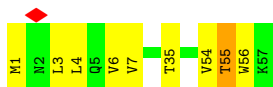
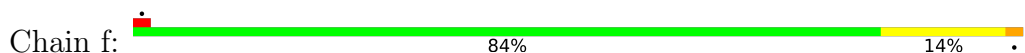

- Molecule 32: NADH dehydrogenase [ubiquinone] 1 beta subcomplex subunit 11, mitochondrial

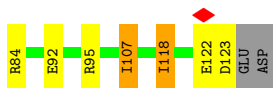
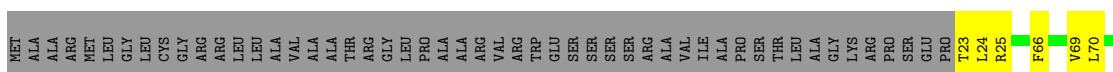

- Molecule 33: NADH dehydrogenase [ubiquinone] 1 beta subcomplex subunit 5, mitochondrial



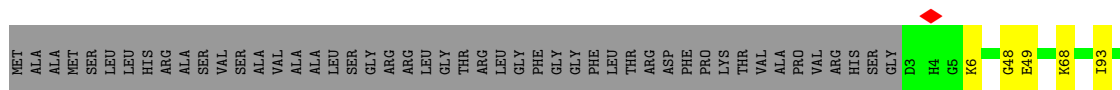

- Molecule 34: NADH dehydrogenase [ubiquinone] 1 beta subcomplex subunit 6

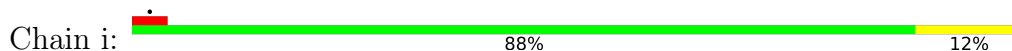

- Molecule 35: NADH dehydrogenase [ubiquinone] 1 beta subcomplex subunit 2, mitochondrial

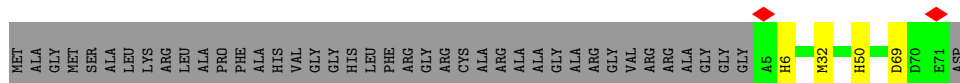

- Molecule 36: NADH dehydrogenase [ubiquinone] 1 beta subcomplex subunit 3

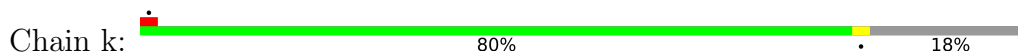

- Molecule 37: NADH dehydrogenase [ubiquinone] 1 beta subcomplex subunit 8, mitochondrial

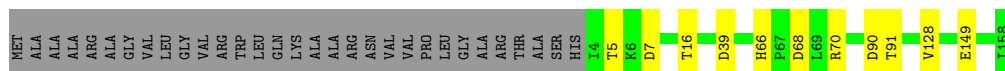
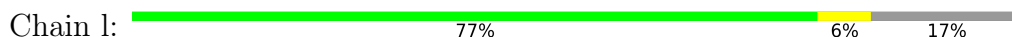

- Molecule 38: NADH dehydrogenase [ubiquinone] 1 beta subcomplex subunit 4



- Molecule 39: NADH dehydrogenase [ubiquinone] 1 beta subcomplex subunit 9

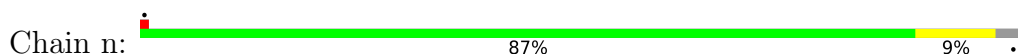



- Molecule 40: NADH dehydrogenase [ubiquinone] 1 beta subcomplex subunit 7

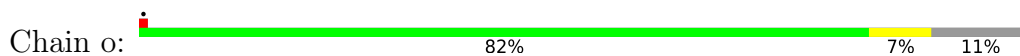

- Molecule 41: NADH dehydrogenase [ubiquinone] 1 beta subcomplex subunit 10



- Molecule 42: NADH dehydrogenase [ubiquinone] 1 alpha subcomplex subunit 12



- Molecule 43: NADH dehydrogenase [ubiquinone] 1 alpha subcomplex subunit 7

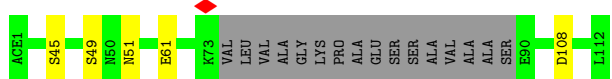
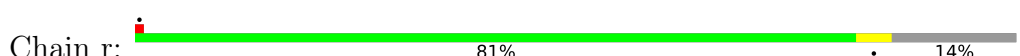

- Molecule 44: NADH dehydrogenase [ubiquinone] flavoprotein 3, mitochondrial

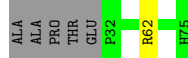
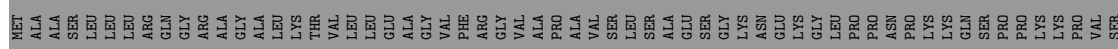

## 4 Experimental information

Property	Value	Source
EM reconstruction method	SINGLE PARTICLE	Depositor
Imposed symmetry	POINT, C1	Depositor
Number of particles used	29360	Depositor
Resolution determination method	FSC 0.143 CUT-OFF	Depositor
CTF correction method	PHASE FLIPPING AND AMPLITUDE CORRECTION	Depositor
Microscope	TFS KRIOS	Depositor
Voltage (kV)	300	Depositor
Electron dose ( $e^-/\text{\AA}^2$ )	40.29	Depositor
Minimum defocus (nm)	900	Depositor
Maximum defocus (nm)	2300	Depositor
Magnification	81000	Depositor
Image detector	GATAN K3 BIOQUANTUM (6k x 4k)	Depositor
Maximum map value	34.320	Depositor
Minimum map value	-12.362	Depositor
Average map value	-0.000	Depositor
Map value standard deviation	0.947	Depositor
Recommended contour level	4.5	Depositor
Map size (Å)	482.40002, 482.40002, 482.40002	wwPDB
Map dimensions	640, 640, 640	wwPDB
Map angles (°)	90.0, 90.0, 90.0	wwPDB
Pixel spacing (Å)	0.75375, 0.75375, 0.75375	Depositor

## 5 Model quality [i](#)

### 5.1 Standard geometry [i](#)

Bond lengths and bond angles in the following residue types are not validated in this section: NAI, SF4, PC1, CDL, DGT, CHD, FMN, ACE, MYR, EHZ, WYK, FES, FME, LMT, 2MR, 3PE, K, ZN, MG, NDP

The Z score for a bond length (or angle) is the number of standard deviations the observed value is removed from the expected value. A bond length (or angle) with  $|Z| > 5$  is considered an outlier worth inspection. RMSZ is the root-mean-square of all Z scores of the bond lengths (or angles).

Mol	Chain	Bond lengths		Bond angles	
		RMSZ	# Z  >5	RMSZ	# Z  >5
1	A	0.09	0/936	0.25	0/1281
2	B	0.11	0/1280	0.29	0/1730
3	C	0.10	0/1781	0.26	0/2425
4	D	0.10	0/3537	0.27	0/4794
5	E	0.11	0/1708	0.31	0/2324
6	F	0.09	0/3398	0.28	0/4591
7	G	0.10	0/5376	0.29	0/7286
8	H	0.11	0/2571	0.28	0/3513
9	I	0.10	0/1445	0.26	0/1956
10	J	0.08	0/1370	0.24	0/1859
11	K	0.08	0/745	0.23	0/1008
12	L	0.10	0/4920	0.29	0/6694
13	M	0.09	0/3738	0.26	0/5097
14	N	0.09	0/2792	0.24	0/3800
15	O	0.11	0/2651	0.26	0/3587
16	P	0.11	0/2831	0.28	0/3841
17	Q	0.10	0/1065	0.27	0/1439
18	R	0.13	0/753	0.29	0/1014
19	S	0.11	0/711	0.32	0/956
20	T	0.13	0/700	0.37	0/944
20	U	0.12	0/719	0.30	0/971
21	V	0.11	0/948	0.28	0/1284
22	W	0.09	0/1000	0.29	0/1344
23	X	0.10	0/1439	0.28	0/1942
24	Y	0.19	1/1048 (0.1%)	0.28	0/1423
25	Z	0.11	0/1181	0.28	0/1592
26	a	0.11	0/584	0.25	0/786
27	b	0.12	0/672	0.28	0/923
28	c	0.13	0/427	0.26	0/579
29	d	0.20	1/1027 (0.1%)	0.36	1/1387 (0.1%)
30	e	0.11	0/859	0.33	1/1148 (0.1%)

Mol	Chain	Bond lengths		Bond angles	
		RMSZ	# Z  >5	RMSZ	# Z  >5
31	f	0.14	0/505	0.34	0/681
32	g	0.10	0/873	0.31	0/1186
33	h	0.09	0/1211	0.25	0/1638
34	i	0.19	1/1134 (0.1%)	0.32	0/1544
35	j	0.12	0/607	0.35	0/833
36	k	0.10	0/663	0.28	0/895
37	l	0.12	0/1358	0.31	0/1858
38	m	0.11	0/1094	0.27	0/1480
39	n	0.10	0/1545	0.28	0/2092
40	o	0.09	0/1073	0.29	0/1437
41	p	0.10	0/1486	0.31	0/2004
42	q	0.11	0/1250	0.26	0/1698
43	r	0.21	0/804	0.29	0/1088
44	s	0.10	0/383	0.26	0/518
All	All	0.11	3/68198 (0.0%)	0.28	2/92470 (0.0%)

Chiral center outliers are detected by calculating the chiral volume of a chiral center and verifying if the center is modelled as a planar moiety or with the opposite hand. A planarity outlier is detected by checking planarity of atoms in a peptide group, atoms in a mainchain group or atoms of a sidechain that are expected to be planar.

Mol	Chain	#Chirality outliers	#Planarity outliers
2	B	0	1

All (3) bond length outliers are listed below:

Mol	Chain	Res	Type	Atoms	Z	Observed(Å)	Ideal(Å)
29	d	1	ACE	C-N	5.05	1.45	1.34
24	Y	1	ACE	C-N	5.02	1.45	1.34
34	i	1	ACE	C-N	5.02	1.45	1.34

All (2) bond angle outliers are listed below:

Mol	Chain	Res	Type	Atoms	Z	Observed(°)	Ideal(°)
29	d	107	LYS	CD-CE-NZ	-7.65	87.41	111.90
30	e	86	ILE	N-CA-C	-5.57	107.39	111.90

There are no chirality outliers.

All (1) planarity outliers are listed below:

Mol	Chain	Res	Type	Group
2	B	77	WYK	Mainchain

## 5.2 Too-close contacts [i](#)

In the following table, the Non-H and H(model) columns list the number of non-hydrogen atoms and hydrogen atoms in the chain respectively. The H(added) column lists the number of hydrogen atoms added and optimized by MolProbity. The Clashes column lists the number of clashes within the asymmetric unit, whereas Symm-Clashes lists symmetry-related clashes.

Mol	Chain	Non-H	H(model)	H(added)	Clashes	Symm-Clashes
1	A	921	0	952	9	0
2	B	1261	0	1256	6	0
3	C	1730	0	1681	8	0
4	D	3459	0	3404	15	0
5	E	1668	0	1672	7	0
6	F	3324	0	3279	14	0
7	G	5288	0	5309	16	0
8	H	2509	0	2621	16	0
9	I	1414	0	1370	7	0
10	J	1345	0	1352	10	0
11	K	745	0	785	7	0
12	L	4802	0	4960	25	0
13	M	3654	0	3852	22	0
14	N	2733	0	2912	23	0
15	O	2589	0	2565	12	0
16	P	2754	0	2773	14	0
17	Q	1042	0	1038	2	0
18	R	740	0	714	1	0
19	S	700	0	719	3	0
20	T	688	0	684	1	0
20	U	707	0	700	4	0
21	V	928	0	972	1	0
22	W	976	0	991	2	0
23	X	1402	0	1379	11	0
24	Y	1030	0	1039	7	0
25	Z	1152	0	1151	10	0
26	a	569	0	568	6	0
27	b	651	0	662	1	0
28	c	414	0	415	2	0
29	d	999	0	988	5	0
30	e	838	0	837	6	0
31	f	492	0	501	5	0
32	g	847	0	794	10	0

*Continued on next page...*

*Continued from previous page...*

Mol	Chain	Non-H	H(model)	H(added)	Clashes	Symm-Clashes
33	h	1176	0	1182	6	0
34	i	1097	0	1108	8	0
35	j	580	0	519	3	0
36	k	644	0	626	2	0
37	l	1304	0	1203	7	0
38	m	1067	0	1067	4	0
39	n	1492	0	1438	9	0
40	o	1048	0	1016	7	0
41	p	1453	0	1425	9	0
42	q	1209	0	1182	2	0
43	r	785	0	795	4	0
44	s	371	0	344	1	0
45	A	47	0	71	0	0
45	D	49	0	75	0	0
45	H	34	0	42	4	0
45	I	45	0	67	0	0
45	K	42	0	58	0	0
45	L	130	0	188	1	0
45	M	43	0	60	1	0
45	N	72	0	92	0	0
45	P	35	0	44	6	0
45	Y	98	0	121	6	0
45	d	49	0	75	1	0
45	m	39	0	52	0	0
46	A	35	0	44	2	0
46	B	46	0	66	0	0
46	H	79	0	106	4	0
46	I	40	0	54	2	0
46	M	42	0	61	0	0
46	N	39	0	52	3	0
46	P	33	0	40	2	0
46	h	44	0	62	0	0
46	q	93	0	137	0	0
47	B	8	0	0	0	0
47	F	8	0	0	0	0
47	G	16	0	0	0	0
47	I	16	0	0	0	0
48	E	4	0	0	0	0
48	G	4	0	0	0	0
49	F	44	0	25	2	0
50	F	31	0	19	2	0
51	G	1	0	0	0	0

*Continued on next page...*

Continued from previous page...

Mol	Chain	Non-H	H(model)	H(added)	Clashes	Symm-Clashes
52	H	35	0	46	3	0
53	H	66	0	79	1	0
53	L	69	0	82	0	0
53	M	78	0	103	3	0
53	X	86	0	125	1	0
53	d	65	0	77	3	0
53	h	78	0	100	2	0
53	q	61	0	66	7	0
54	O	31	0	12	1	0
55	O	1	0	0	0	0
56	P	48	0	26	1	0
57	R	1	0	0	0	0
58	T	37	0	0	0	0
58	U	37	0	0	1	0
59	i	29	0	38	1	0
60	o	15	0	27	0	0
All	All	68600	0	69192	318	0

The all-atom clashscore is defined as the number of clashes found per 1000 atoms (including hydrogen atoms). The all-atom clashscore for this structure is 2.

The worst 5 of 318 close contacts within the same asymmetric unit are listed below, sorted by their clash magnitude.

Atom-1	Atom-2	Interatomic distance (Å)	Clash overlap (Å)
35:j:69:ASP:O	40:o:114:ARG:NH2	2.10	0.85
1:A:67:LEU:HD11	11:K:68:ALA:HB3	1.56	0.85
15:O:83:TYR:HH	54:O:401:DGT:HO3'	1.21	0.83
15:O:22:SER:OG	15:O:119:GLY:O	1.97	0.82
9:I:54:LYS:NZ	9:I:138:GLU:OE2	2.17	0.78

There are no symmetry-related clashes.

## 5.3 Torsion angles [i](#)

### 5.3.1 Protein backbone [i](#)

In the following table, the Percentiles column shows the percent Ramachandran outliers of the chain as a percentile score with respect to all PDB entries followed by that with respect to all EM entries.

The Analysed column shows the number of residues for which the backbone conformation was analysed, and the total number of residues.

Mol	Chain	Analysed	Favoured	Allowed	Outliers	Percentiles	
1	A	113/115 (98%)	110 (97%)	3 (3%)	0	100	100
2	B	155/216 (72%)	151 (97%)	4 (3%)	0	100	100
3	C	206/266 (77%)	203 (98%)	3 (2%)	0	100	100
4	D	427/463 (92%)	418 (98%)	9 (2%)	0	100	100
5	E	214/249 (86%)	208 (97%)	6 (3%)	0	100	100
6	F	430/464 (93%)	426 (99%)	4 (1%)	0	100	100
7	G	688/727 (95%)	676 (98%)	12 (2%)	0	100	100
8	H	316/318 (99%)	309 (98%)	7 (2%)	0	100	100
9	I	174/212 (82%)	171 (98%)	3 (2%)	0	100	100
10	J	173/175 (99%)	167 (96%)	6 (4%)	0	100	100
11	K	96/98 (98%)	95 (99%)	1 (1%)	0	100	100
12	L	604/606 (100%)	583 (96%)	21 (4%)	0	100	100
13	M	457/459 (100%)	455 (100%)	2 (0%)	0	100	100
14	N	345/347 (99%)	339 (98%)	6 (2%)	0	100	100
15	O	318/343 (93%)	312 (98%)	6 (2%)	0	100	100
16	P	340/380 (90%)	336 (99%)	3 (1%)	1 (0%)	37	57
17	Q	126/175 (72%)	122 (97%)	4 (3%)	0	100	100
18	R	94/124 (76%)	93 (99%)	1 (1%)	0	100	100
19	S	85/99 (86%)	84 (99%)	1 (1%)	0	100	100
20	T	83/156 (53%)	83 (100%)	0	0	100	100
20	U	86/156 (55%)	84 (98%)	2 (2%)	0	100	100
21	V	113/116 (97%)	112 (99%)	1 (1%)	0	100	100
22	W	113/128 (88%)	111 (98%)	1 (1%)	1 (1%)	14	29
23	X	169/172 (98%)	166 (98%)	3 (2%)	0	100	100
24	Y	139/141 (99%)	139 (100%)	0	0	100	100
25	Z	139/144 (96%)	136 (98%)	3 (2%)	0	100	100
26	a	68/70 (97%)	68 (100%)	0	0	100	100
27	b	81/84 (96%)	78 (96%)	3 (4%)	0	100	100
28	c	47/76 (62%)	47 (100%)	0	0	100	100
29	d	119/121 (98%)	117 (98%)	1 (1%)	1 (1%)	16	32

*Continued on next page...*

Continued from previous page...

Mol	Chain	Analysed	Favoured	Allowed	Outliers	Percentiles	
30	e	98/106 (92%)	96 (98%)	2 (2%)	0	100	100
31	f	55/57 (96%)	53 (96%)	1 (2%)	1 (2%)	7	13
32	g	99/154 (64%)	95 (96%)	4 (4%)	0	100	100
33	h	139/189 (74%)	137 (99%)	2 (1%)	0	100	100
34	i	126/128 (98%)	119 (94%)	7 (6%)	0	100	100
35	j	65/108 (60%)	62 (95%)	3 (5%)	0	100	100
36	k	78/98 (80%)	77 (99%)	1 (1%)	0	100	100
37	l	153/186 (82%)	150 (98%)	3 (2%)	0	100	100
38	m	126/129 (98%)	126 (100%)	0	0	100	100
39	n	170/179 (95%)	166 (98%)	4 (2%)	0	100	100
40	o	120/137 (88%)	118 (98%)	2 (2%)	0	100	100
41	p	171/176 (97%)	171 (100%)	0	0	100	100
42	q	143/145 (99%)	142 (99%)	1 (1%)	0	100	100
43	r	93/113 (82%)	90 (97%)	3 (3%)	0	100	100
44	s	42/109 (38%)	42 (100%)	0	0	100	100
All	All	8196/9214 (89%)	8043 (98%)	149 (2%)	4 (0%)	100	100

All (4) Ramachandran outliers are listed below:

Mol	Chain	Res	Type
16	P	2	HIS
31	f	55	THR
29	d	8	ARG
22	W	95	VAL

### 5.3.2 Protein sidechains [i](#)

In the following table, the Percentiles column shows the percent sidechain outliers of the chain as a percentile score with respect to all PDB entries followed by that with respect to all EM entries.

The Analysed column shows the number of residues for which the sidechain conformation was analysed, and the total number of residues.

Mol	Chain	Analysed	Rotameric	Outliers	Percentiles	
1	A	100/100 (100%)	99 (99%)	1 (1%)	73	87

Continued on next page...

*Continued from previous page...*

Mol	Chain	Analysed	Rotameric	Outliers	Percentiles	
2	B	133/174 (76%)	131 (98%)	2 (2%)	60	80
3	C	189/228 (83%)	188 (100%)	1 (0%)	86	95
4	D	370/392 (94%)	369 (100%)	1 (0%)	91	97
5	E	183/205 (89%)	179 (98%)	4 (2%)	47	70
6	F	345/368 (94%)	342 (99%)	3 (1%)	75	89
7	G	578/608 (95%)	574 (99%)	4 (1%)	81	92
8	H	274/274 (100%)	273 (100%)	1 (0%)	89	96
9	I	151/175 (86%)	148 (98%)	3 (2%)	50	73
10	J	141/141 (100%)	139 (99%)	2 (1%)	62	81
11	K	85/85 (100%)	84 (99%)	1 (1%)	67	84
12	L	533/533 (100%)	527 (99%)	6 (1%)	70	86
13	M	412/412 (100%)	410 (100%)	2 (0%)	86	95
14	N	315/315 (100%)	314 (100%)	1 (0%)	91	97
15	O	283/303 (93%)	283 (100%)	0	100	100
16	P	296/327 (90%)	296 (100%)	0	100	100
17	Q	115/153 (75%)	114 (99%)	1 (1%)	75	89
18	R	79/97 (81%)	79 (100%)	0	100	100
19	S	77/82 (94%)	76 (99%)	1 (1%)	65	83
20	T	79/135 (58%)	76 (96%)	3 (4%)	28	52
20	U	81/135 (60%)	78 (96%)	3 (4%)	29	53
21	V	101/102 (99%)	99 (98%)	2 (2%)	50	73
22	W	107/114 (94%)	107 (100%)	0	100	100
23	X	154/155 (99%)	153 (99%)	1 (1%)	84	94
24	Y	101/101 (100%)	101 (100%)	0	100	100
25	Z	120/121 (99%)	120 (100%)	0	100	100
26	a	59/59 (100%)	58 (98%)	1 (2%)	56	77
27	b	71/72 (99%)	70 (99%)	1 (1%)	62	81
28	c	45/68 (66%)	44 (98%)	1 (2%)	47	70
29	d	106/106 (100%)	105 (99%)	1 (1%)	75	89
30	e	90/96 (94%)	89 (99%)	1 (1%)	70	86
31	f	54/54 (100%)	52 (96%)	2 (4%)	29	53

*Continued on next page...*

Continued from previous page...

Mol	Chain	Analysed	Rotameric	Outliers	Percentiles	
32	g	92/131 (70%)	90 (98%)	2 (2%)	47	70
33	h	123/158 (78%)	123 (100%)	0	100	100
34	i	121/121 (100%)	119 (98%)	2 (2%)	56	77
35	j	61/84 (73%)	59 (97%)	2 (3%)	33	57
36	k	62/76 (82%)	62 (100%)	0	100	100
37	l	139/159 (87%)	138 (99%)	1 (1%)	81	92
38	m	114/115 (99%)	113 (99%)	1 (1%)	75	89
39	n	156/161 (97%)	155 (99%)	1 (1%)	84	94
40	o	110/120 (92%)	110 (100%)	0	100	100
41	p	155/157 (99%)	154 (99%)	1 (1%)	84	94
42	q	131/131 (100%)	129 (98%)	2 (2%)	60	80
43	r	86/96 (90%)	85 (99%)	1 (1%)	67	84
44	s	43/92 (47%)	43 (100%)	0	100	100
All	All	7220/7891 (92%)	7157 (99%)	63 (1%)	74	89

5 of 63 residues with a non-rotameric sidechain are listed below:

Mol	Chain	Res	Type
12	L	565	THR
35	j	50	HIS
20	T	31	SER
35	j	6	HIS
41	p	24	SER

Sometimes sidechains can be flipped to improve hydrogen bonding and reduce clashes. 5 of 46 such sidechains are listed below:

Mol	Chain	Res	Type
20	T	33	ASN
31	f	30	ASN
21	V	75	GLN
23	X	34	GLN
34	i	25	GLN

### 5.3.3 RNA [i](#)

There are no RNA molecules in this entry.

## 5.4 Non-standard residues in protein, DNA, RNA chains [i](#)

9 non-standard protein/DNA/RNA residues are modelled in this entry.

In the following table, the Counts columns list the number of bonds (or angles) for which Mogul statistics could be retrieved, the number of bonds (or angles) that are observed in the model and the number of bonds (or angles) that are defined in the Chemical Component Dictionary. The Link column lists molecule types, if any, to which the group is linked. The Z score for a bond length (or angle) is the number of standard deviations the observed value is removed from the expected value. A bond length (or angle) with  $|Z| > 2$  is considered an outlier worth inspection. RMSZ is the root-mean-square of all Z scores of the bond lengths (or angles).

Mol	Type	Chain	Res	Link	Bond lengths			Bond angles		
					Counts	RMSZ	# Z  > 2	Counts	RMSZ	# Z  > 2
12	FME	L	1	12	8,9,10	1.52	1 (12%)	7,9,11	1.61	2 (28%)
11	FME	K	1	11	8,9,10	1.50	1 (12%)	7,9,11	1.64	1 (14%)
13	FME	M	1	13	8,9,10	1.51	1 (12%)	7,9,11	1.65	1 (14%)
4	2MR	D	85	4	10,12,13	2.45	2 (20%)	5,13,15	1.27	1 (20%)
14	FME	N	1	14	8,9,10	1.51	1 (12%)	7,9,11	1.68	2 (28%)
1	FME	A	1	1	8,9,10	1.51	1 (12%)	7,9,11	1.69	2 (28%)
10	FME	J	1	10	8,9,10	1.52	1 (12%)	7,9,11	1.54	2 (28%)
2	WYK	B	77	2	9,11,12	2.54	2 (22%)	7,13,15	0.59	0
8	FME	H	1	8	8,9,10	1.51	1 (12%)	7,9,11	1.72	2 (28%)

In the following table, the Chirals column lists the number of chiral outliers, the number of chiral centers analysed, the number of these observed in the model and the number defined in the Chemical Component Dictionary. Similar counts are reported in the Torsion and Rings columns. '-' means no outliers of that kind were identified.

Mol	Type	Chain	Res	Link	Chirals	Torsions	Rings
12	FME	L	1	12	-	3/7/9/11	-
11	FME	K	1	11	-	1/7/9/11	-
13	FME	M	1	13	-	1/7/9/11	-
4	2MR	D	85	4	-	0/10/13/15	-
14	FME	N	1	14	-	1/7/9/11	-
1	FME	A	1	1	-	4/7/9/11	-
10	FME	J	1	10	-	4/7/9/11	-
2	WYK	B	77	2	-	1/10/11/13	-
8	FME	H	1	8	-	3/7/9/11	-

The worst 5 of 11 bond length outliers are listed below:

Mol	Chain	Res	Type	Atoms	Z	Observed(Å)	Ideal(Å)
2	B	77	WYK	CZ-NE	6.74	1.46	1.33
4	D	85	2MR	CZ-NH2	5.34	1.45	1.33
4	D	85	2MR	CZ-NE	5.28	1.45	1.34
13	M	1	FME	CN-N	3.69	1.45	1.33
12	L	1	FME	CN-N	3.68	1.45	1.33

The worst 5 of 13 bond angle outliers are listed below:

Mol	Chain	Res	Type	Atoms	Z	Observed(°)	Ideal(°)
13	M	1	FME	CE-SD-CG	2.81	110.04	100.40
14	N	1	FME	CE-SD-CG	2.77	109.93	100.40
8	H	1	FME	CE-SD-CG	2.76	109.87	100.40
11	K	1	FME	CE-SD-CG	2.64	109.47	100.40
1	A	1	FME	CE-SD-CG	2.63	109.45	100.40

There are no chirality outliers.

5 of 18 torsion outliers are listed below:

Mol	Chain	Res	Type	Atoms
1	A	1	FME	O1-CN-N-CA
1	A	1	FME	C-CA-CB-CG
1	A	1	FME	O-C-CA-CB
8	H	1	FME	C-CA-CB-CG
10	J	1	FME	O1-CN-N-CA

There are no ring outliers.

1 monomer is involved in 1 short contact:

Mol	Chain	Res	Type	Clashes	Symm-Clashes
11	K	1	FME	1	0

## 5.5 Carbohydrates [i](#)

There are no oligosaccharides in this entry.

## 5.6 Ligand geometry [i](#)

Of 55 ligands modelled in this entry, 3 are monoatomic - leaving 52 for Mogul analysis.

In the following table, the Counts columns list the number of bonds (or angles) for which Mogul statistics could be retrieved, the number of bonds (or angles) that are observed in the model and

the number of bonds (or angles) that are defined in the Chemical Component Dictionary. The Link column lists molecule types, if any, to which the group is linked. The Z score for a bond length (or angle) is the number of standard deviations the observed value is removed from the expected value. A bond length (or angle) with  $|Z| > 2$  is considered an outlier worth inspection. RMSZ is the root-mean-square of all Z scores of the bond lengths (or angles).

Mol	Type	Chain	Res	Link	Bond lengths			Bond angles		
					Counts	RMSZ	# Z  > 2	Counts	RMSZ	# Z  > 2
47	SF4	G	803	7	0,12,12	-	-	-		
45	3PE	A	201	-	46,46,50	0.90	4 (8%)	49,51,55	0.96	2 (4%)
53	CDL	L	702	-	68,68,99	1.08	7 (10%)	74,80,111	1.02	4 (5%)
46	PC1	q	201	-	43,43,53	1.41	6 (13%)	49,51,61	1.02	2 (4%)
54	DGT	O	401	55	26,33,33	3.30	14 (53%)	32,52,52	1.52	7 (21%)
46	PC1	H	405	-	43,43,53	1.41	6 (13%)	49,51,61	0.91	2 (4%)
45	3PE	M	502	-	42,42,50	0.94	4 (9%)	45,47,55	1.04	2 (4%)
53	CDL	M	501	-	77,77,99	1.03	7 (9%)	83,89,111	1.16	4 (4%)
45	3PE	L	704	-	40,40,50	0.96	4 (10%)	43,45,55	1.08	2 (4%)
46	PC1	H	401	-	34,34,53	1.51	6 (17%)	40,42,61	1.02	2 (5%)
60	MYR	o	201	40	14,14,15	0.45	0	13,13,15	0.88	0
45	3PE	K	101	-	41,41,50	0.95	4 (9%)	44,46,55	1.07	2 (4%)
45	3PE	P	403	-	34,34,50	1.02	4 (11%)	37,39,55	1.20	2 (5%)
45	3PE	Y	801	-	30,30,50	1.09	4 (13%)	33,35,55	1.13	2 (6%)
58	EHZ	U	101	20	29,36,37	1.70	5 (17%)	35,44,47	1.46	4 (11%)
45	3PE	Y	803	-	26,26,50	1.17	4 (15%)	29,31,55	1.24	2 (6%)
45	3PE	N	402	-	30,30,50	1.10	4 (13%)	33,35,55	1.07	2 (6%)
45	3PE	m	201	-	38,38,50	0.99	4 (10%)	41,43,55	1.17	2 (4%)
45	3PE	N	401	-	40,40,50	0.97	4 (10%)	43,45,55	1.19	2 (4%)
53	CDL	X	201	-	85,85,99	0.98	7 (8%)	91,97,111	1.11	4 (4%)
47	SF4	F	502	6	0,12,12	-	-	-		
46	PC1	P	401	-	32,32,53	1.56	6 (18%)	38,40,61	1.02	2 (5%)
45	3PE	L	703	-	43,43,50	0.93	4 (9%)	46,48,55	1.01	2 (4%)
46	PC1	I	201	-	39,39,53	1.46	6 (15%)	45,47,61	1.02	2 (4%)
50	FMN	F	503	-	33,33,33	2.81	10 (30%)	48,50,50	1.73	15 (31%)
46	PC1	B	202	-	45,45,53	1.38	6 (13%)	51,53,61	0.96	2 (3%)
46	PC1	N	403	-	38,38,53	1.46	6 (15%)	44,46,61	1.15	2 (4%)
53	CDL	H	404	-	65,65,99	1.08	7 (10%)	71,77,111	1.05	4 (5%)
46	PC1	h	202	-	43,43,53	1.40	6 (13%)	49,51,61	1.10	2 (4%)
47	SF4	I	202	9	0,12,12	-	-	-		
47	SF4	I	203	9	0,12,12	-	-	-		

Mol	Type	Chain	Res	Link	Bond lengths			Bond angles		
					Counts	RMSZ	# Z  > 2	Counts	RMSZ	# Z  > 2
46	PC1	q	202	-	48,48,53	1.36	6 (12%)	54,56,61	1.11	2 (3%)
59	CHD	i	201	-	32,32,32	3.24	10 (31%)	51,51,51	1.89	11 (21%)
45	3PE	d	201	-	48,48,50	0.89	4 (8%)	51,53,55	0.99	2 (3%)
45	3PE	Y	802	-	39,39,50	0.96	4 (10%)	42,44,55	1.07	2 (4%)
53	CDL	d	202	-	64,64,99	1.10	7 (10%)	70,76,111	1.13	4 (5%)
53	CDL	q	203	-	60,60,99	1.14	7 (11%)	66,72,111	1.10	4 (6%)
45	3PE	H	403	-	33,33,50	1.04	4 (12%)	36,38,55	1.14	2 (5%)
46	PC1	M	503	-	41,41,53	1.40	6 (14%)	47,49,61	1.03	2 (4%)
48	FES	E	301	5	0,4,4	-	-	-	-	-
45	3PE	L	701	-	44,44,50	0.91	4 (9%)	47,49,55	1.07	2 (4%)
47	SF4	B	201	2	0,12,12	-	-	-	-	-
58	EHZ	T	101	20	29,36,37	1.72	5 (17%)	35,44,47	1.41	2 (5%)
45	3PE	I	204	-	44,44,50	0.91	4 (9%)	47,49,55	1.17	3 (6%)
45	3PE	D	901	-	48,48,50	0.88	4 (8%)	51,53,55	1.03	2 (3%)
46	PC1	A	202	-	34,34,53	1.52	6 (17%)	40,42,61	1.05	2 (5%)
53	CDL	h	201	-	77,77,99	1.02	7 (9%)	83,89,111	1.15	5 (6%)
52	LMT	H	402	-	36,36,36	1.16	2 (5%)	47,47,47	1.50	8 (17%)
56	NDP	P	402	-	45,52,52	4.29	23 (51%)	53,80,80	2.08	5 (9%)
47	SF4	G	801	7	0,12,12	-	-	-	-	-
49	NAI	F	501	-	42,48,48	4.73	19 (45%)	47,73,73	1.69	6 (12%)
48	FES	G	804	7	0,4,4	-	-	-	-	-

In the following table, the Chirals column lists the number of chiral outliers, the number of chiral centers analysed, the number of these observed in the model and the number defined in the Chemical Component Dictionary. Similar counts are reported in the Torsion and Rings columns. '-' means no outliers of that kind were identified.

Mol	Type	Chain	Res	Link	Chirals	Torsions	Rings
47	SF4	G	803	7	-	-	0/6/5/5
45	3PE	A	201	-	-	16/50/50/54	-
46	PC1	q	201	-	-	21/47/47/57	-
54	DGT	O	401	55	-	10/18/34/34	0/3/3/3
46	PC1	H	405	-	-	22/47/47/57	-
45	3PE	M	502	-	-	17/46/46/54	-
53	CDL	M	501	-	-	42/88/88/110	-
45	3PE	L	704	-	-	22/44/44/54	-
46	PC1	H	401	-	-	12/38/38/57	-

Continued on next page...

*Continued from previous page...*

Mol	Type	Chain	Res	Link	Chirals	Torsions	Rings
60	MYR	o	201	40	-	2/11/12/13	-
45	3PE	K	101	-	-	17/45/45/54	-
45	3PE	P	403	-	-	21/38/38/54	-
45	3PE	Y	801	-	-	21/34/34/54	-
58	EHZ	U	101	20	-	9/42/44/45	-
47	SF4	G	801	7	-	-	0/6/5/5
45	3PE	Y	803	-	-	16/30/30/54	-
45	3PE	N	402	-	-	18/34/34/54	-
45	3PE	m	201	-	-	24/42/42/54	-
45	3PE	N	401	-	-	22/44/44/54	-
53	CDL	X	201	-	-	44/96/96/110	-
47	SF4	F	502	6	-	-	0/6/5/5
46	PC1	P	401	-	-	12/36/36/57	-
45	3PE	L	703	-	-	20/47/47/54	-
46	PC1	I	201	-	-	16/43/43/57	-
50	FMN	F	503	-	-	7/18/18/18	0/3/3/3
46	PC1	B	202	-	-	15/49/49/57	-
46	PC1	N	403	-	-	20/42/42/57	-
53	CDL	H	404	-	-	33/76/76/110	-
46	PC1	h	202	-	-	23/47/47/57	-
47	SF4	I	202	9	-	-	0/6/5/5
47	SF4	I	203	9	-	-	0/6/5/5
46	PC1	q	202	-	-	19/52/52/57	-
59	CHD	i	201	-	-	2/9/74/74	0/4/4/4
45	3PE	d	201	-	-	27/52/52/54	-
45	3PE	Y	802	-	-	21/43/43/54	-
53	CDL	d	202	-	-	34/75/75/110	-
53	CDL	q	203	-	-	26/71/71/110	-
45	3PE	H	403	-	-	13/37/37/54	-
46	PC1	M	503	-	-	15/45/45/57	-
48	FES	E	301	5	-	-	0/1/1/1
45	3PE	L	701	-	-	18/48/48/54	-
47	SF4	B	201	2	-	-	0/6/5/5
58	EHZ	T	101	20	-	23/42/44/45	-
45	3PE	I	204	-	-	19/48/48/54	-

*Continued on next page...*

Continued from previous page...

Mol	Type	Chain	Res	Link	Chirals	Torsions	Rings
45	3PE	D	901	-	-	21/52/52/54	-
46	PC1	A	202	-	-	21/38/38/57	-
53	CDL	h	201	-	-	35/88/88/110	-
52	LMT	H	402	-	-	12/21/61/61	0/2/2/2
56	NDP	P	402	-	-	4/30/77/77	0/5/5/5
53	CDL	L	702	-	-	30/79/79/110	-
49	NAI	F	501	-	-	8/25/72/72	0/5/5/5
48	FES	G	804	7	-	-	0/1/1/1

The worst 5 of 271 bond length outliers are listed below:

Mol	Chain	Res	Type	Atoms	Z	Observed(Å)	Ideal(Å)
49	F	501	NAI	O4B-C1B	15.17	1.62	1.41
49	F	501	NAI	C2B-C1B	-15.07	1.30	1.53
56	P	402	NDP	O4B-C1B	14.92	1.61	1.41
56	P	402	NDP	C6N-C5N	12.09	1.54	1.33
49	F	501	NAI	C6N-C5N	11.05	1.53	1.33

The worst 5 of 144 bond angle outliers are listed below:

Mol	Chain	Res	Type	Atoms	Z	Observed(°)	Ideal(°)
56	P	402	NDP	C5A-C6A-N6A	8.77	133.68	120.35
56	P	402	NDP	C1B-N9A-C4A	-7.27	113.87	126.64
49	F	501	NAI	C5A-C6A-N6A	6.69	130.52	120.35
56	P	402	NDP	N6A-C6A-N1A	-6.16	105.78	118.57
56	P	402	NDP	N3A-C2A-N1A	-5.47	120.13	128.68

There are no chirality outliers.

5 of 850 torsion outliers are listed below:

Mol	Chain	Res	Type	Atoms
45	D	901	3PE	C1-O11-P-O14
45	D	901	3PE	O11-C1-C2-O21
45	D	901	3PE	C3-C2-O21-C21
45	D	901	3PE	C22-C21-O21-C2
45	I	204	3PE	C1-O11-P-O12

There are no ring outliers.

27 monomers are involved in 60 short contacts:

Mol	Chain	Res	Type	Clashes	Symm-Clashes
54	O	401	DGT	1	0
46	H	405	PC1	1	0
45	M	502	3PE	1	0
53	M	501	CDL	3	0
46	H	401	PC1	3	0
45	P	403	3PE	6	0
45	Y	801	3PE	2	0
58	U	101	EHZ	1	0
45	Y	803	3PE	2	0
53	X	201	CDL	1	0
46	P	401	PC1	2	0
45	L	703	3PE	1	0
46	I	201	PC1	2	0
50	F	503	FMN	2	0
46	N	403	PC1	3	0
53	H	404	CDL	1	0
59	i	201	CHD	1	0
45	d	201	3PE	1	0
45	Y	802	3PE	2	0
53	d	202	CDL	3	0
53	q	203	CDL	7	0
45	H	403	3PE	4	0
46	A	202	PC1	2	0
53	h	201	CDL	2	0
52	H	402	LMT	3	0
56	P	402	NDP	1	0
49	F	501	NAI	2	0

The following is a two-dimensional graphical depiction of Mogul quality analysis of bond lengths, bond angles, torsion angles, and ring geometry for all instances of the Ligand of Interest. In addition, ligands with molecular weight > 250 and outliers as shown on the validation Tables will also be included. For torsion angles, if less than 5% of the Mogul distribution of torsion angles is within 10 degrees of the torsion angle in question, then that torsion angle is considered an outlier. Any bond that is central to one or more torsion angles identified as an outlier by Mogul will be highlighted in the graph. For rings, the root-mean-square deviation (RMSD) between the ring in question and similar rings identified by Mogul is calculated over all ring torsion angles. If the average RMSD is greater than 60 degrees and the minimal RMSD between the ring in question and any Mogul-identified rings is also greater than 60 degrees, then that ring is considered an outlier. The outliers are highlighted in purple. The color gray indicates Mogul did not find sufficient equivalents in the CSD to analyse the geometry.

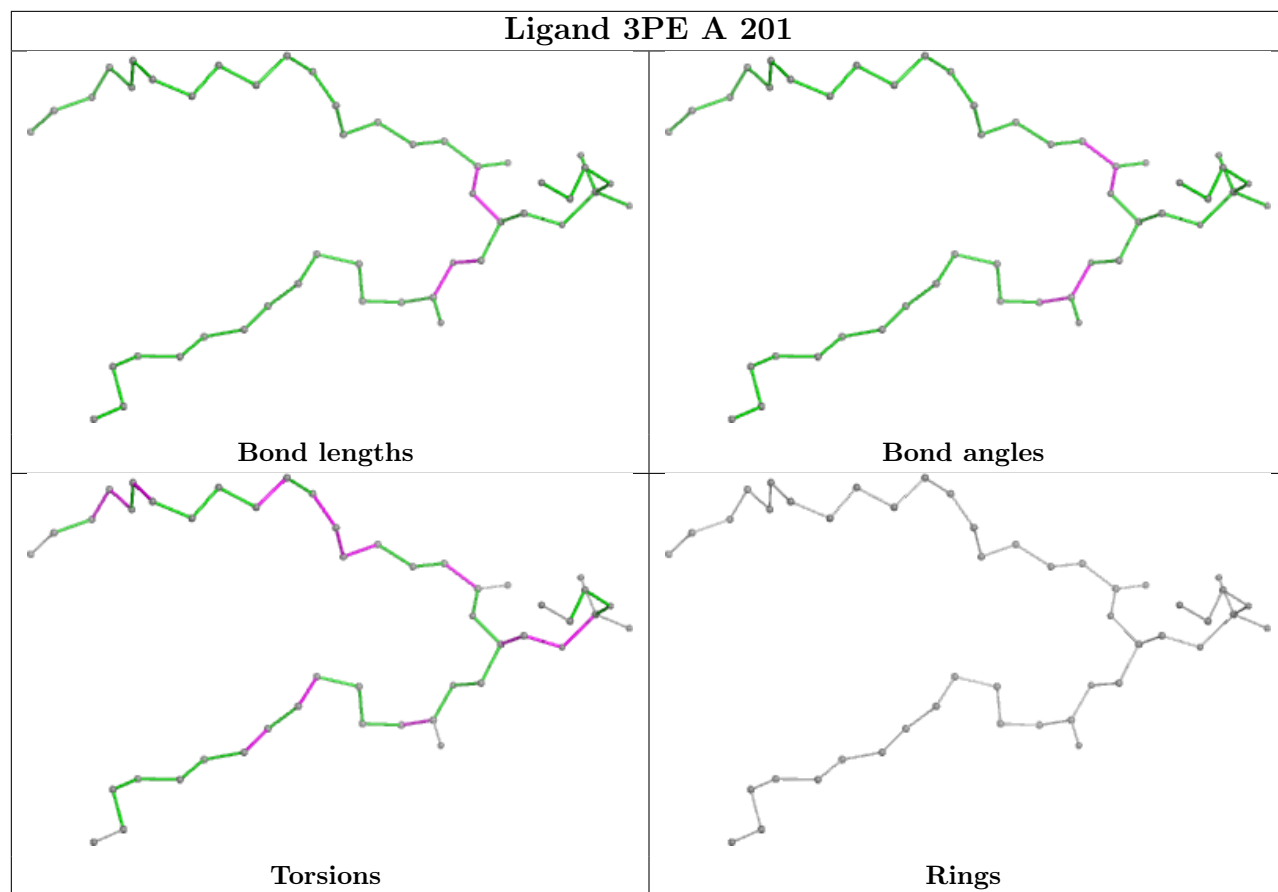

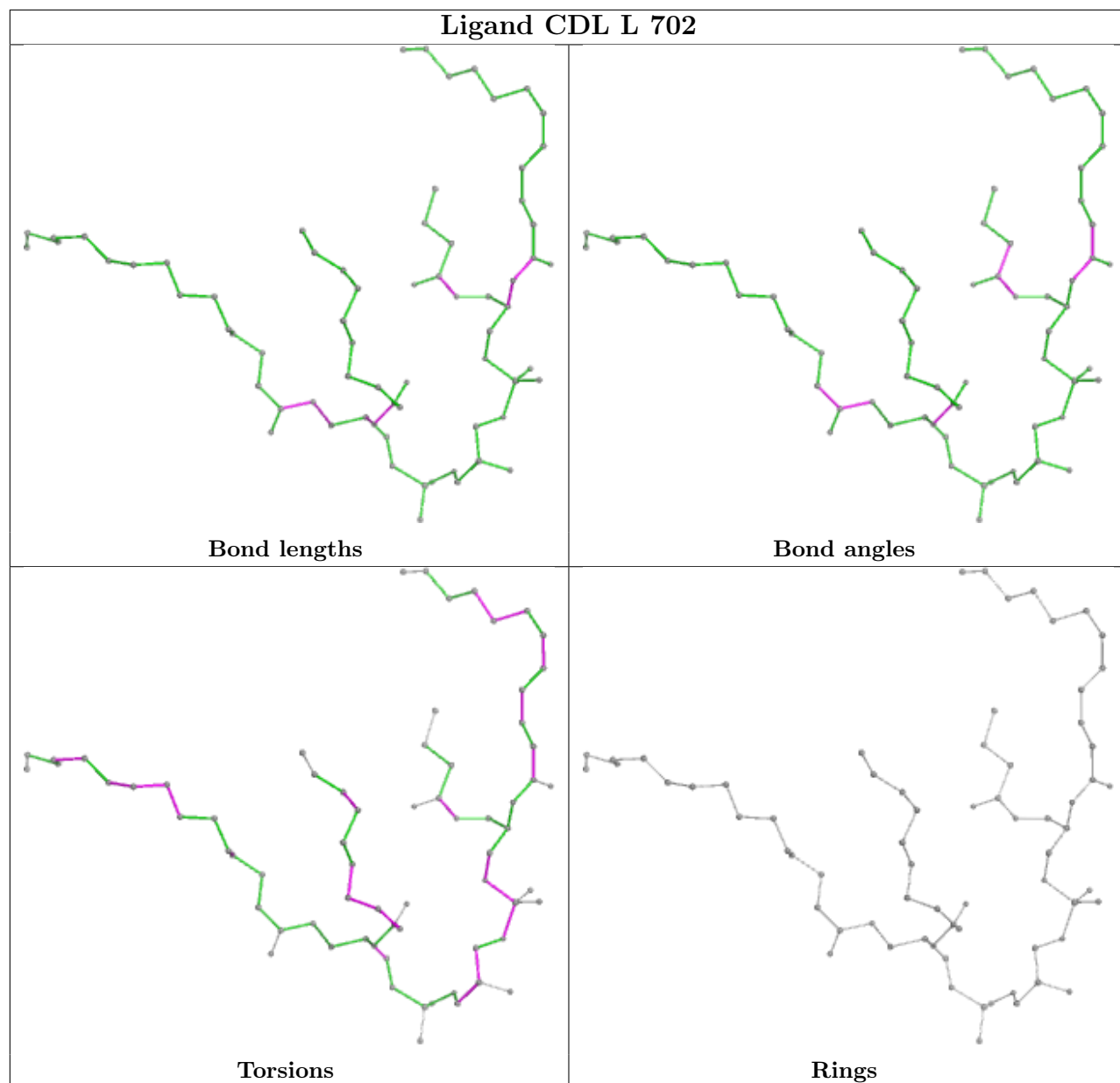

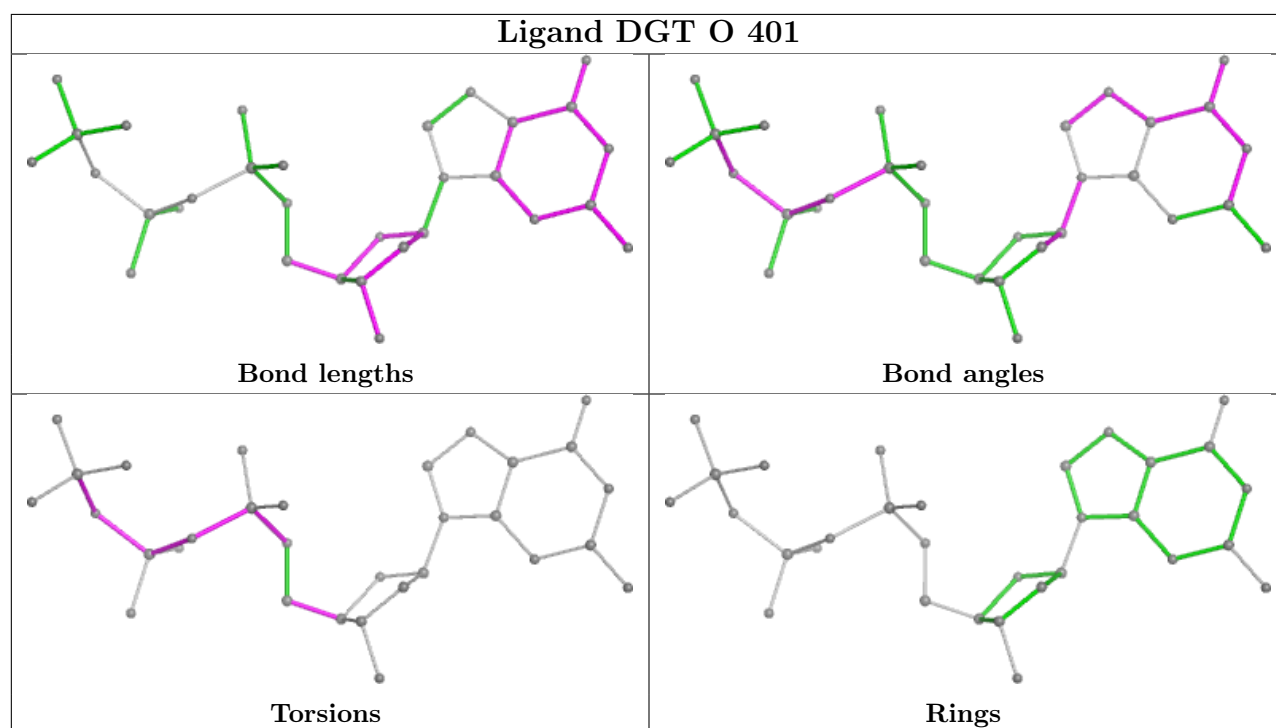
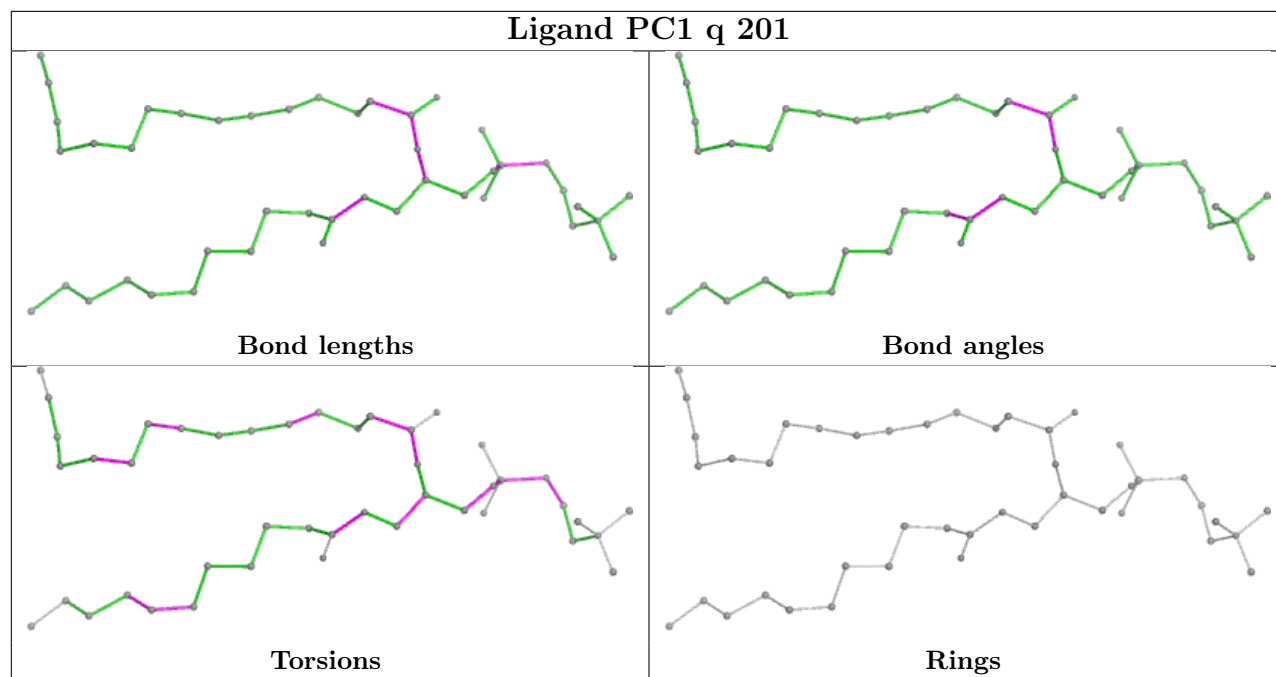

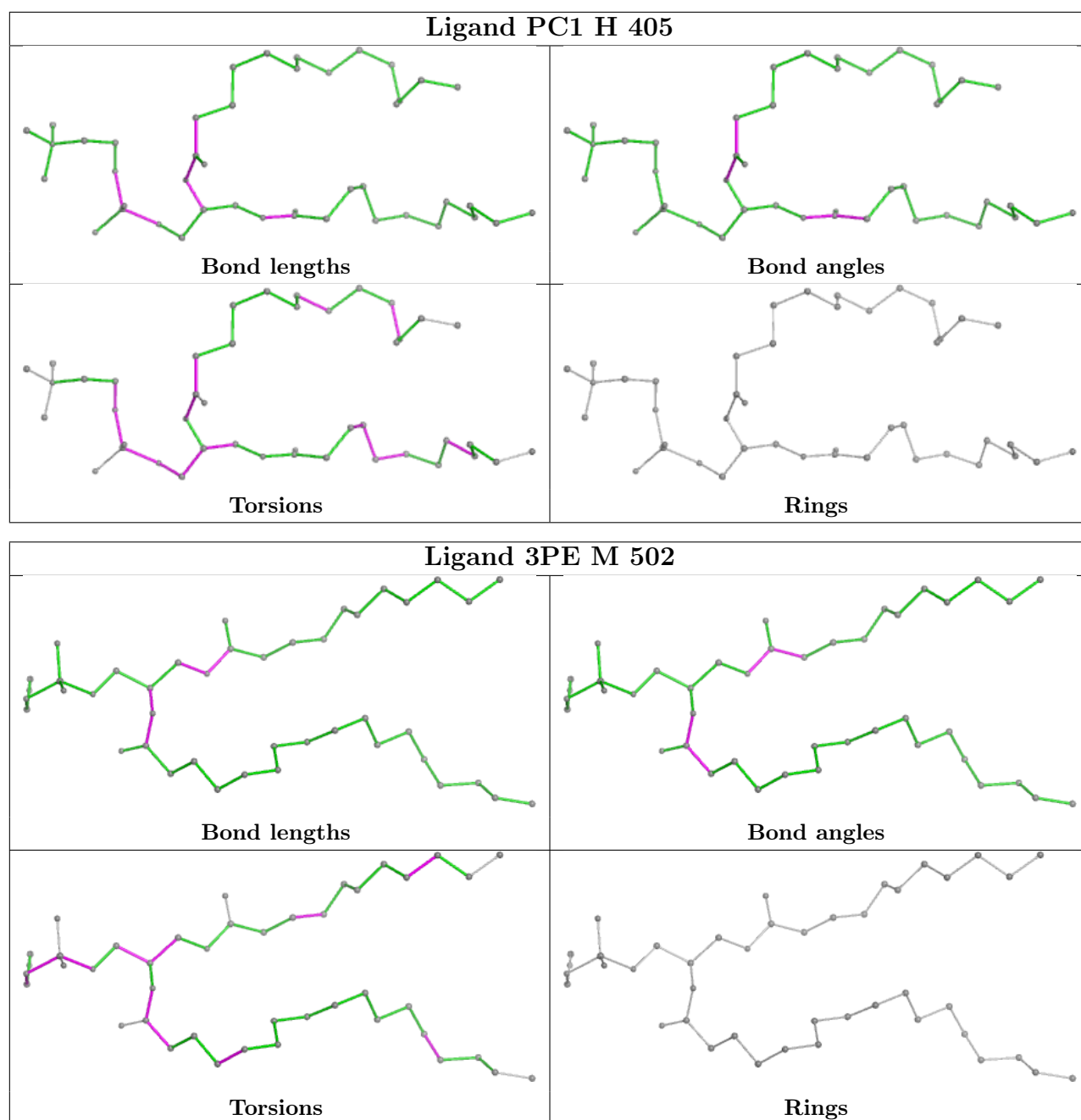

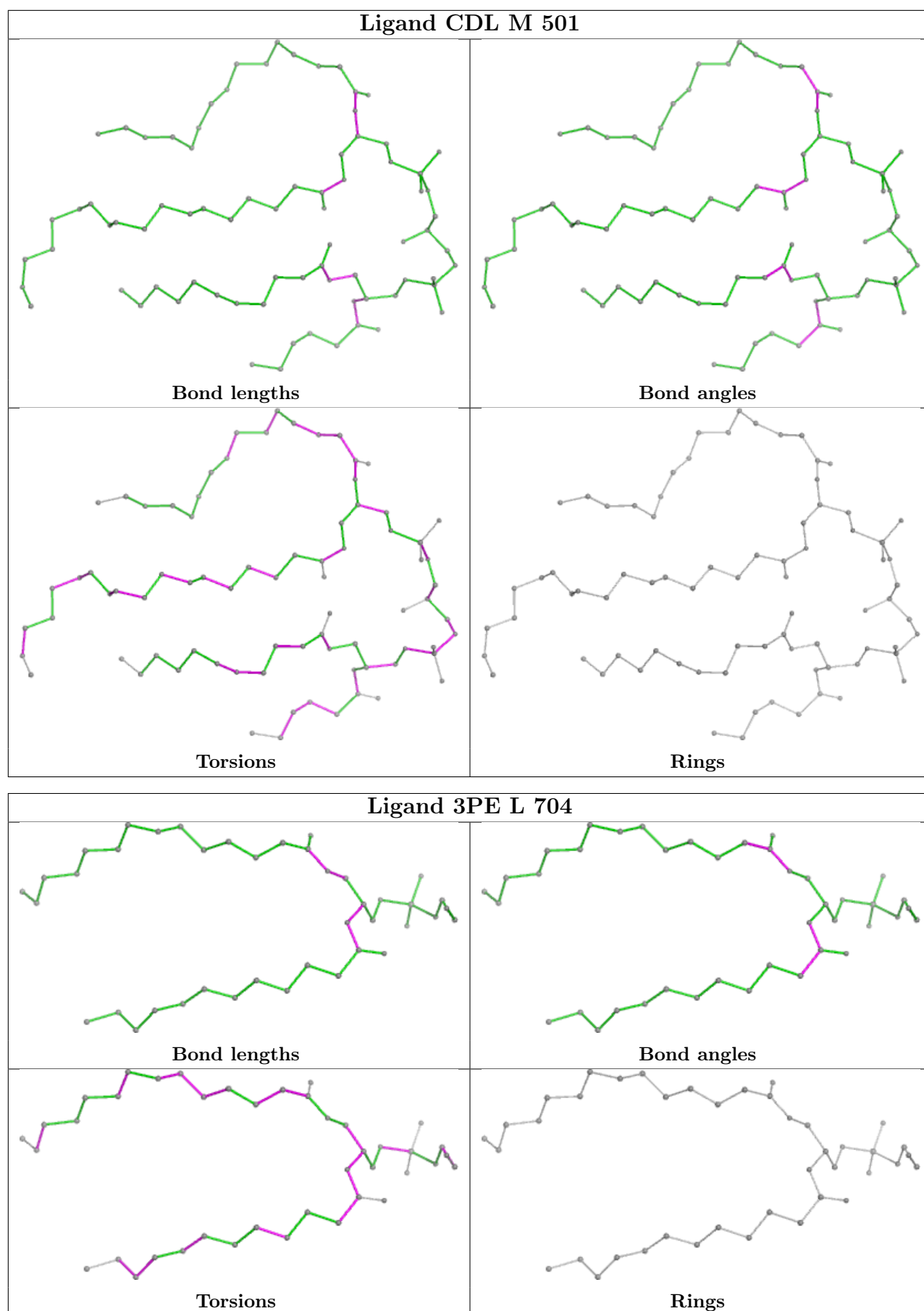

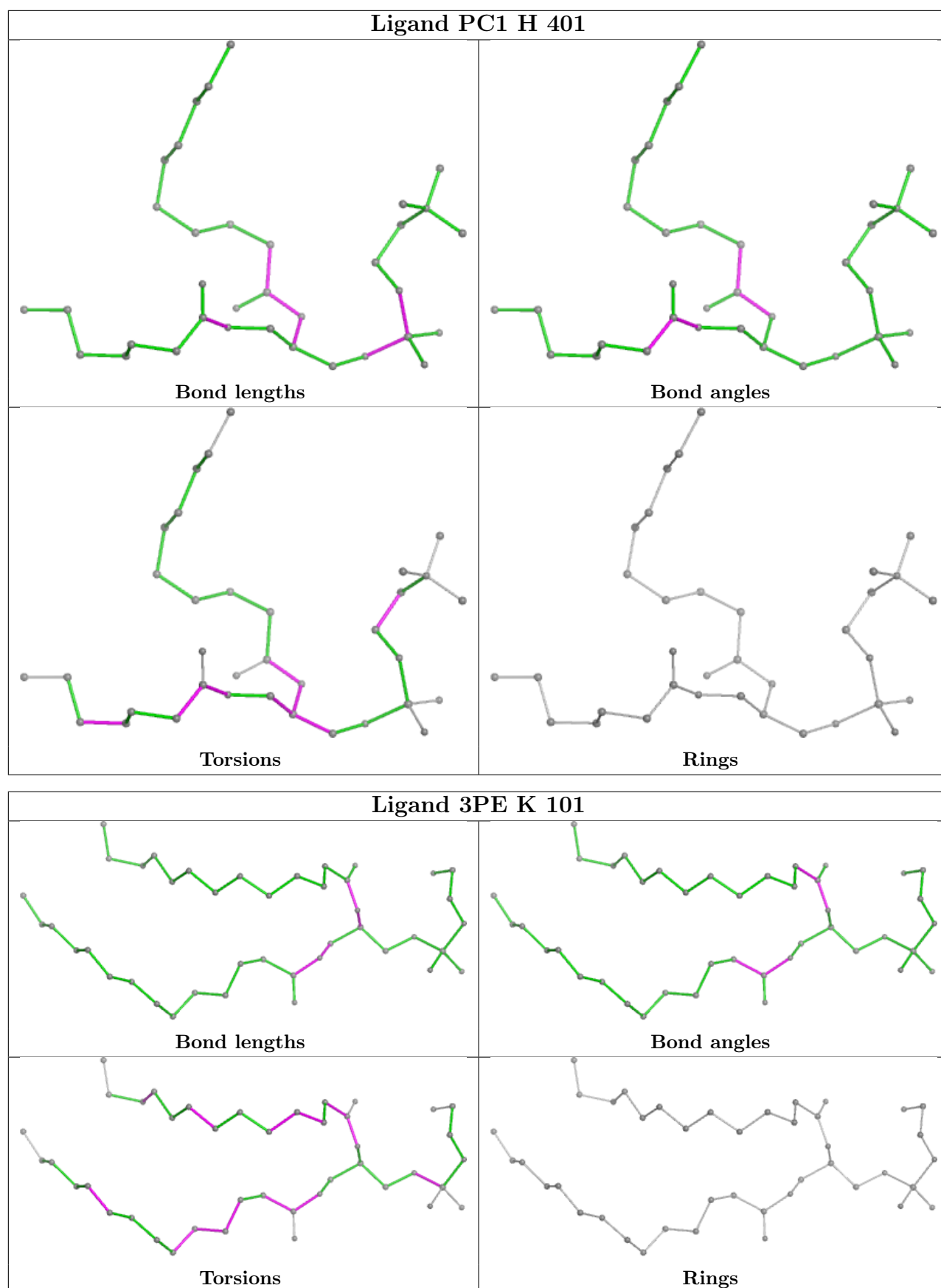

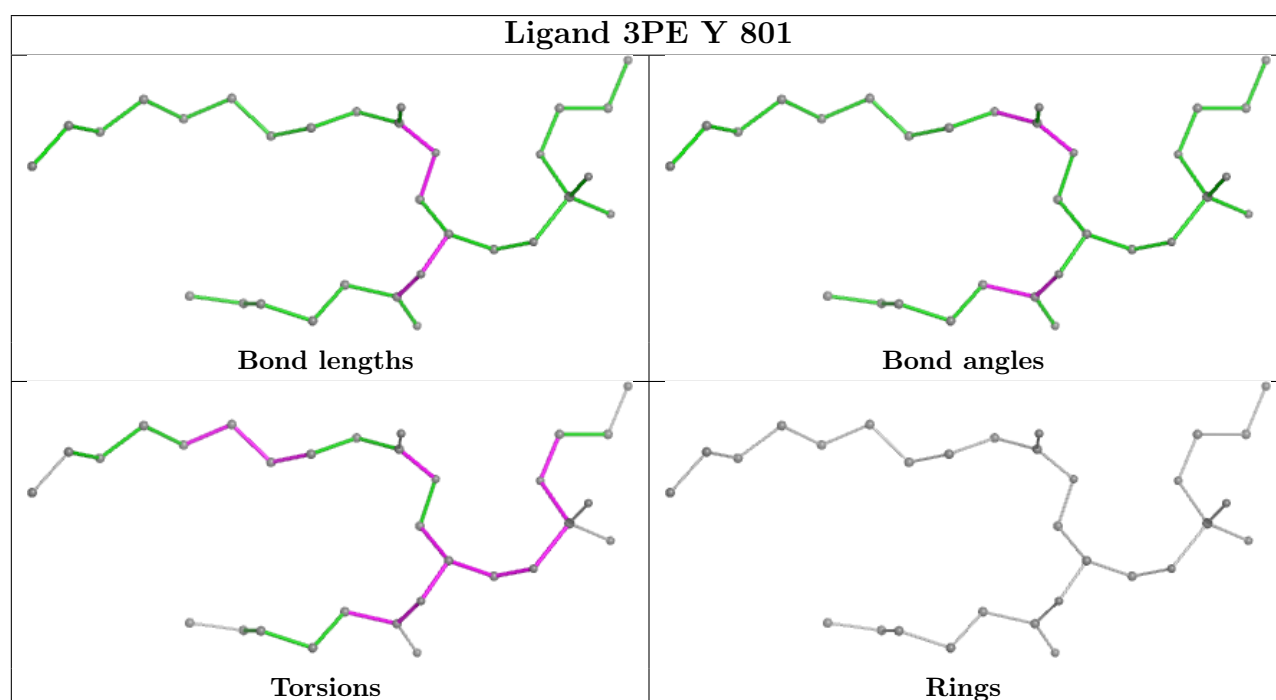
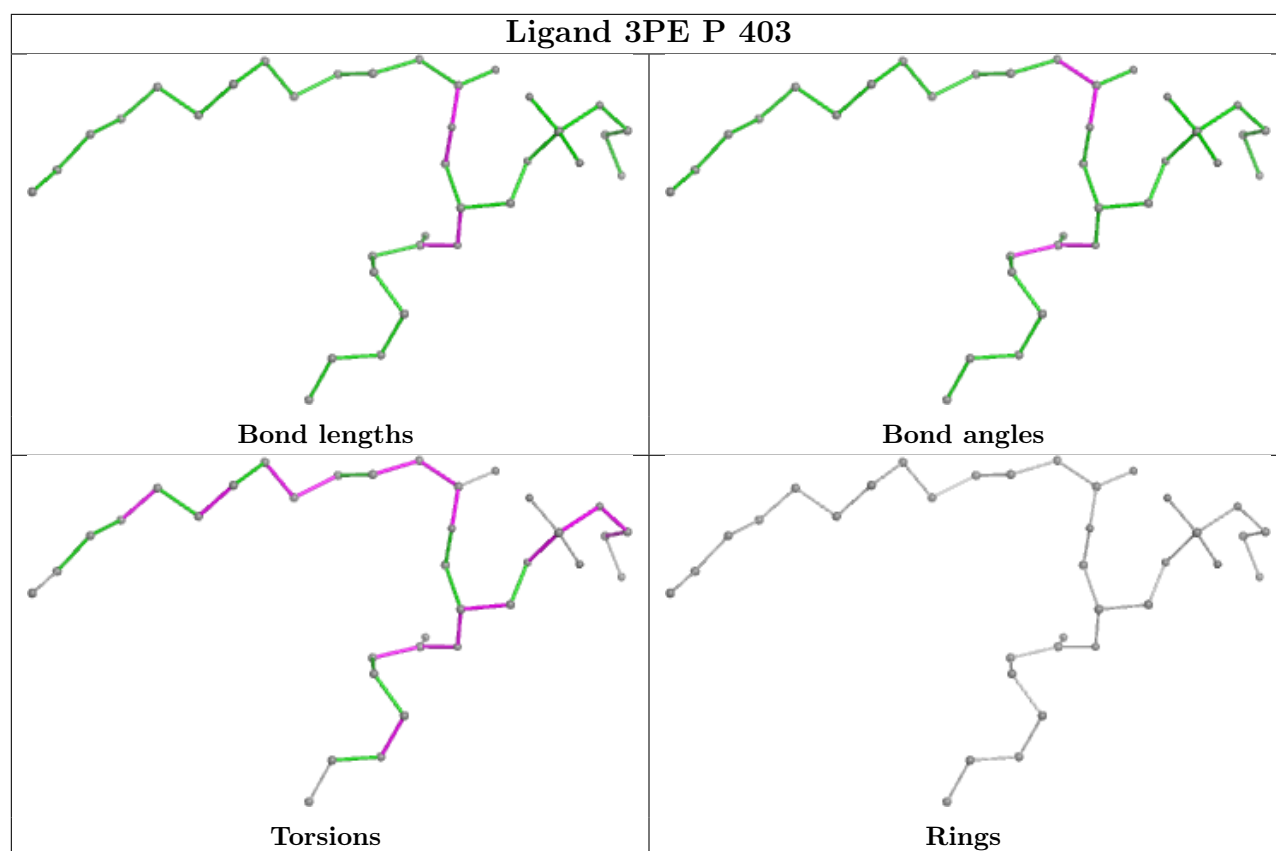

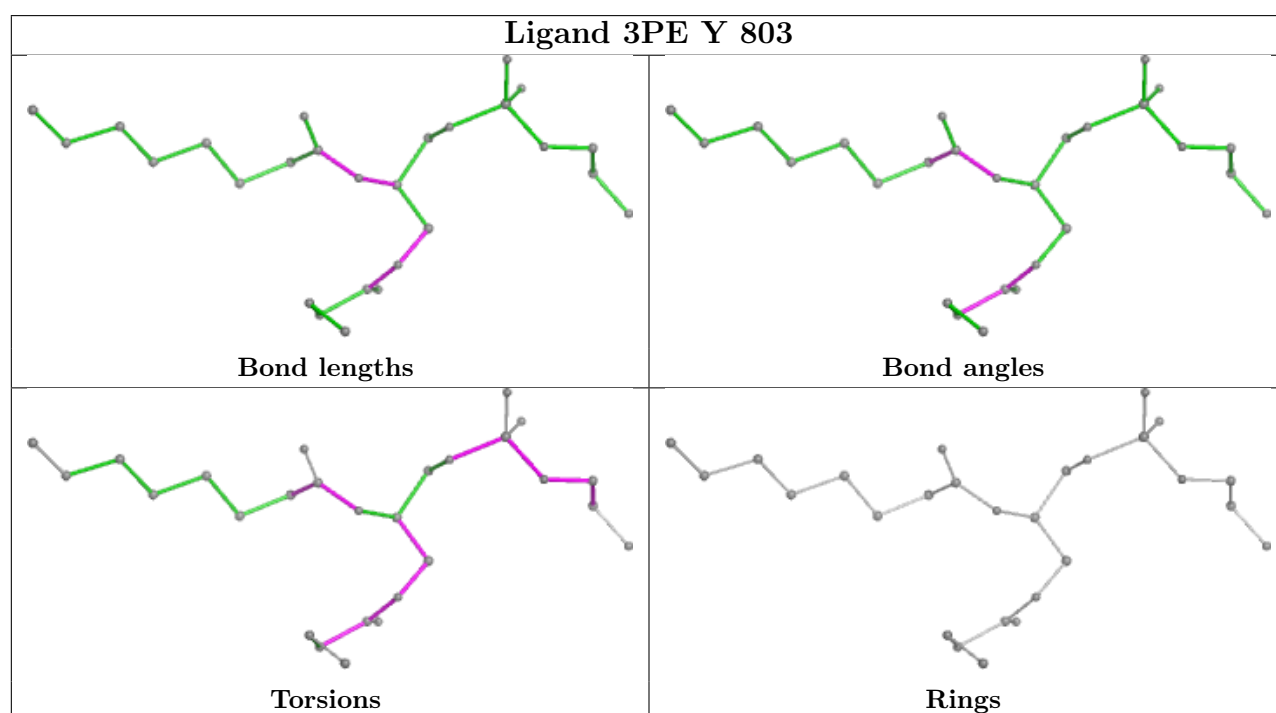
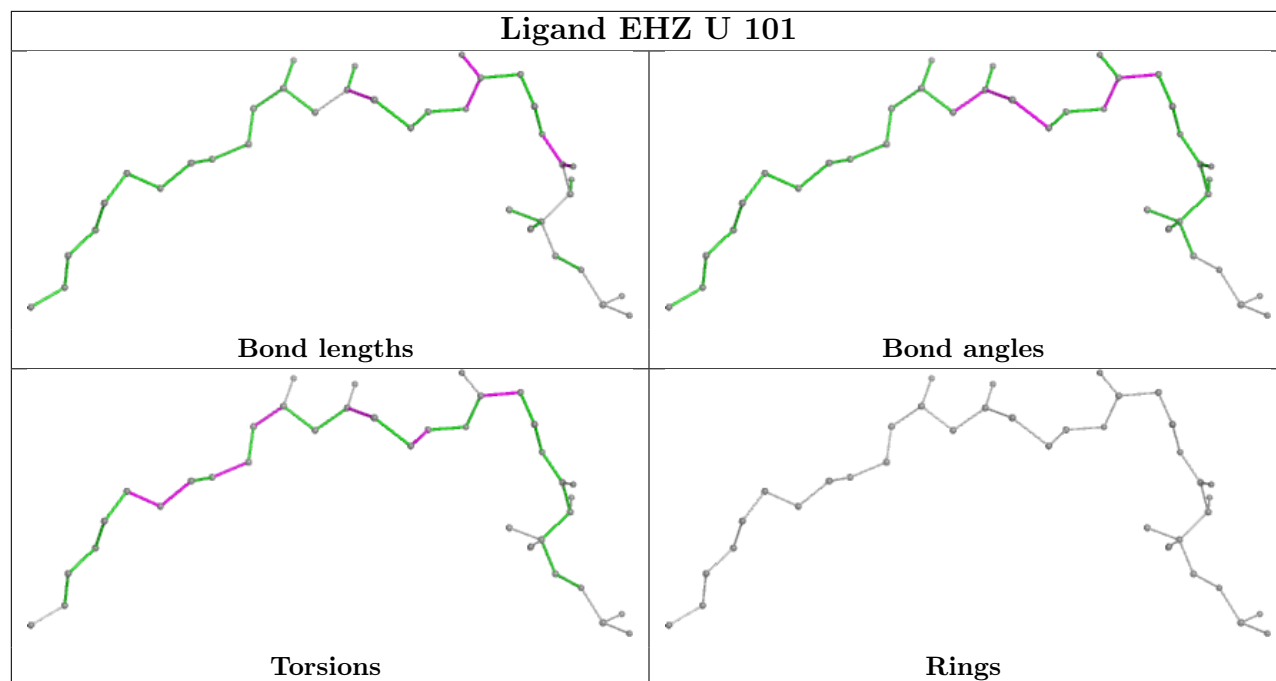

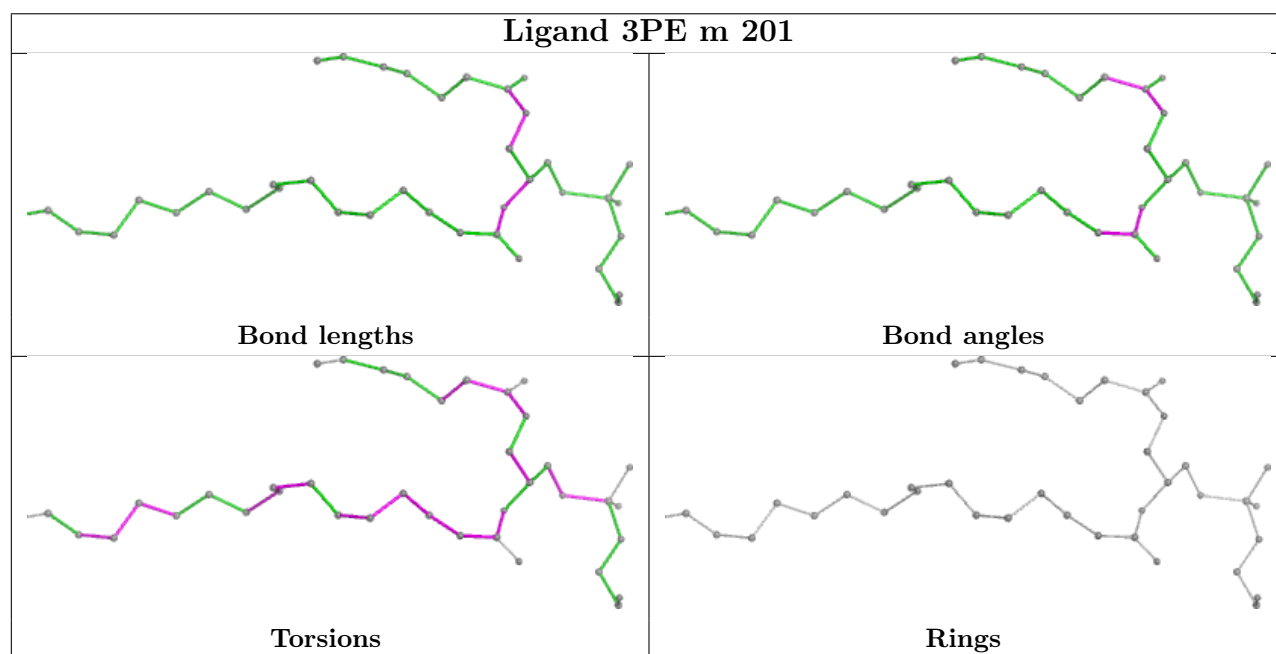
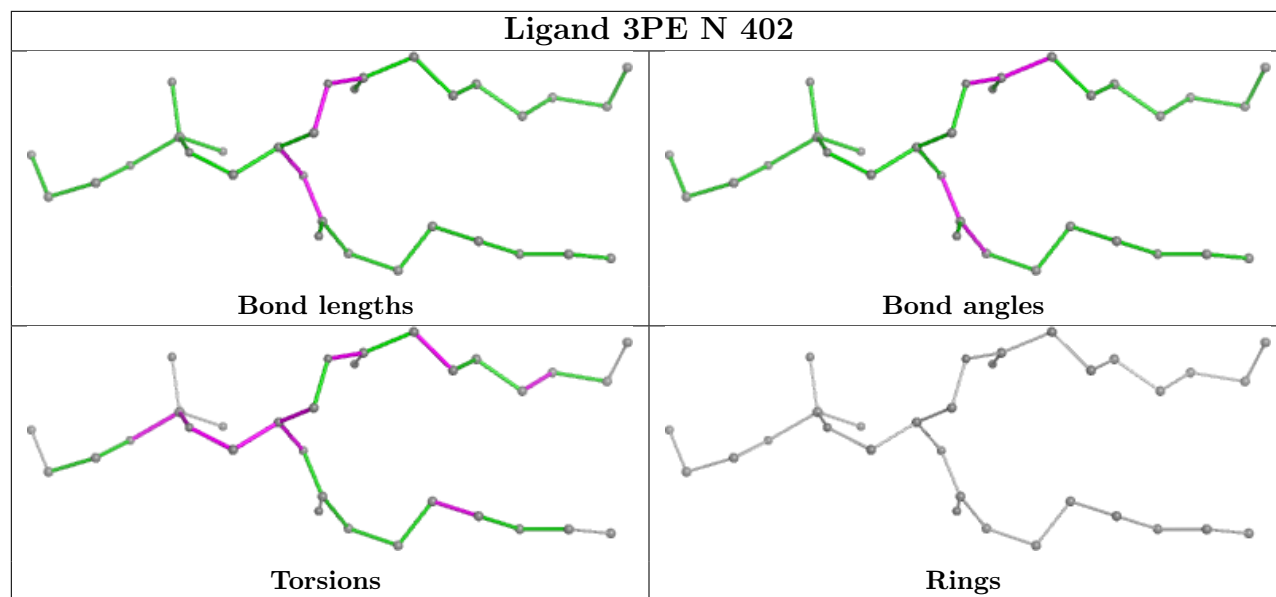

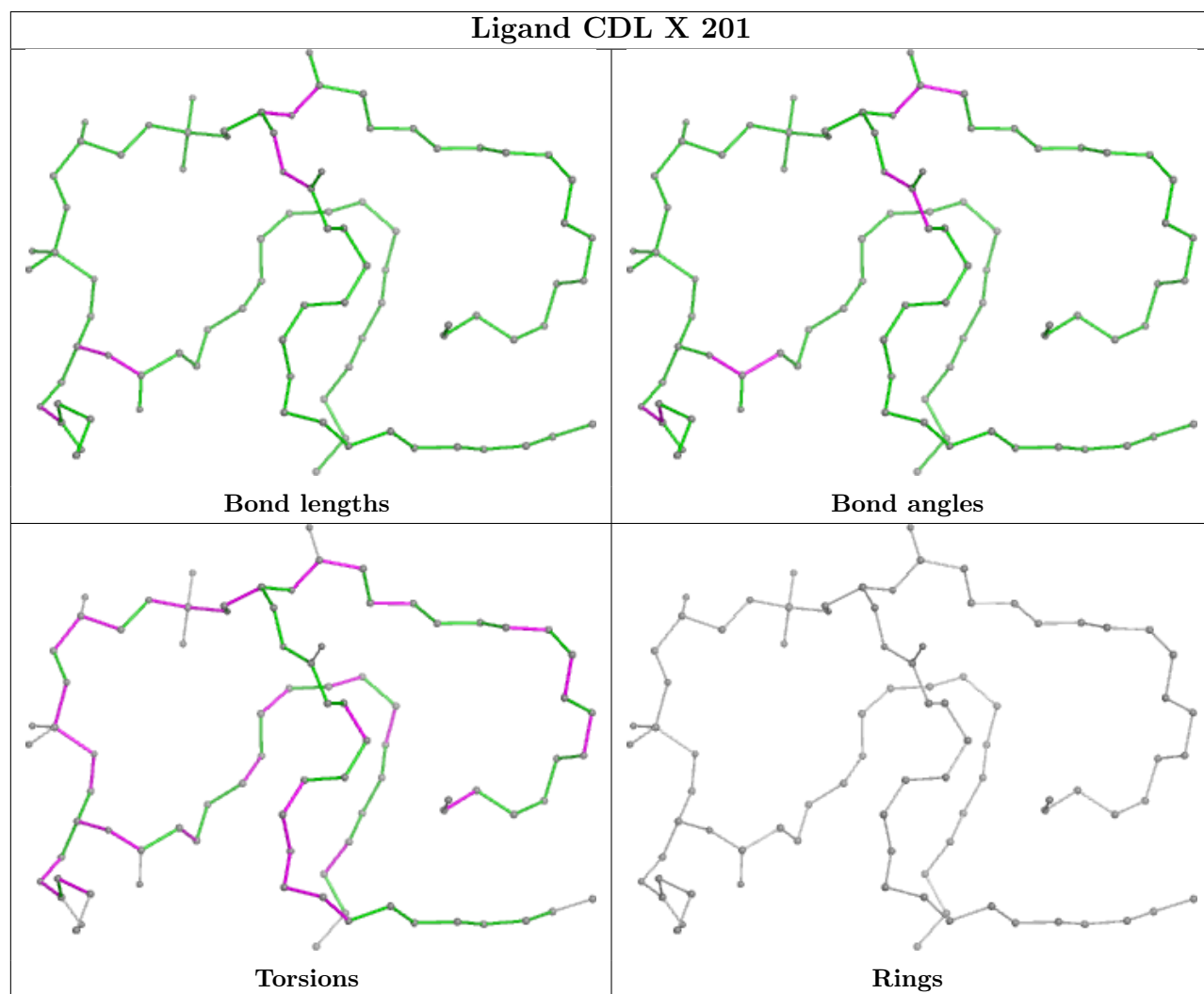
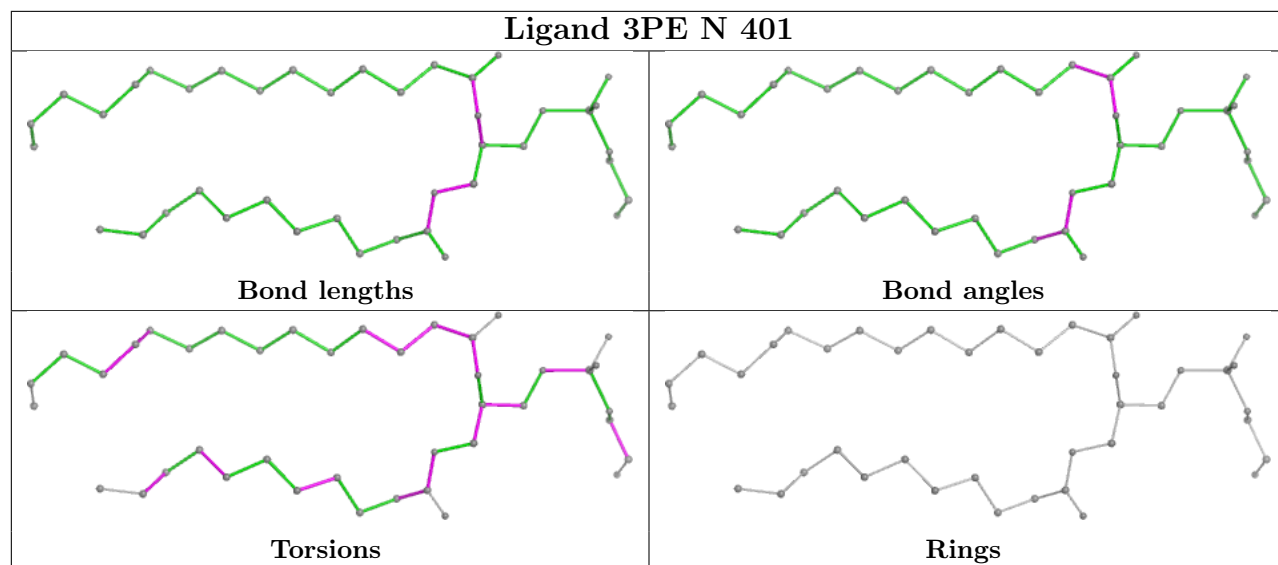

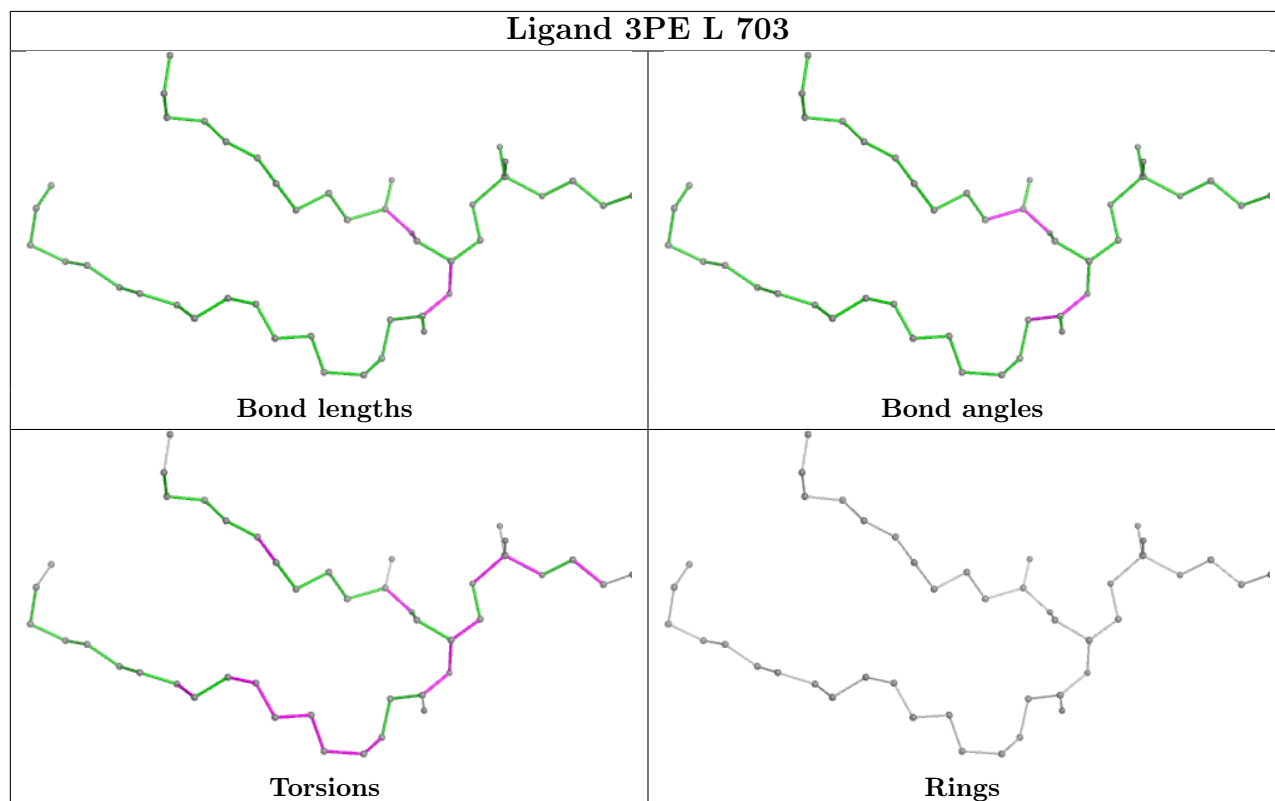

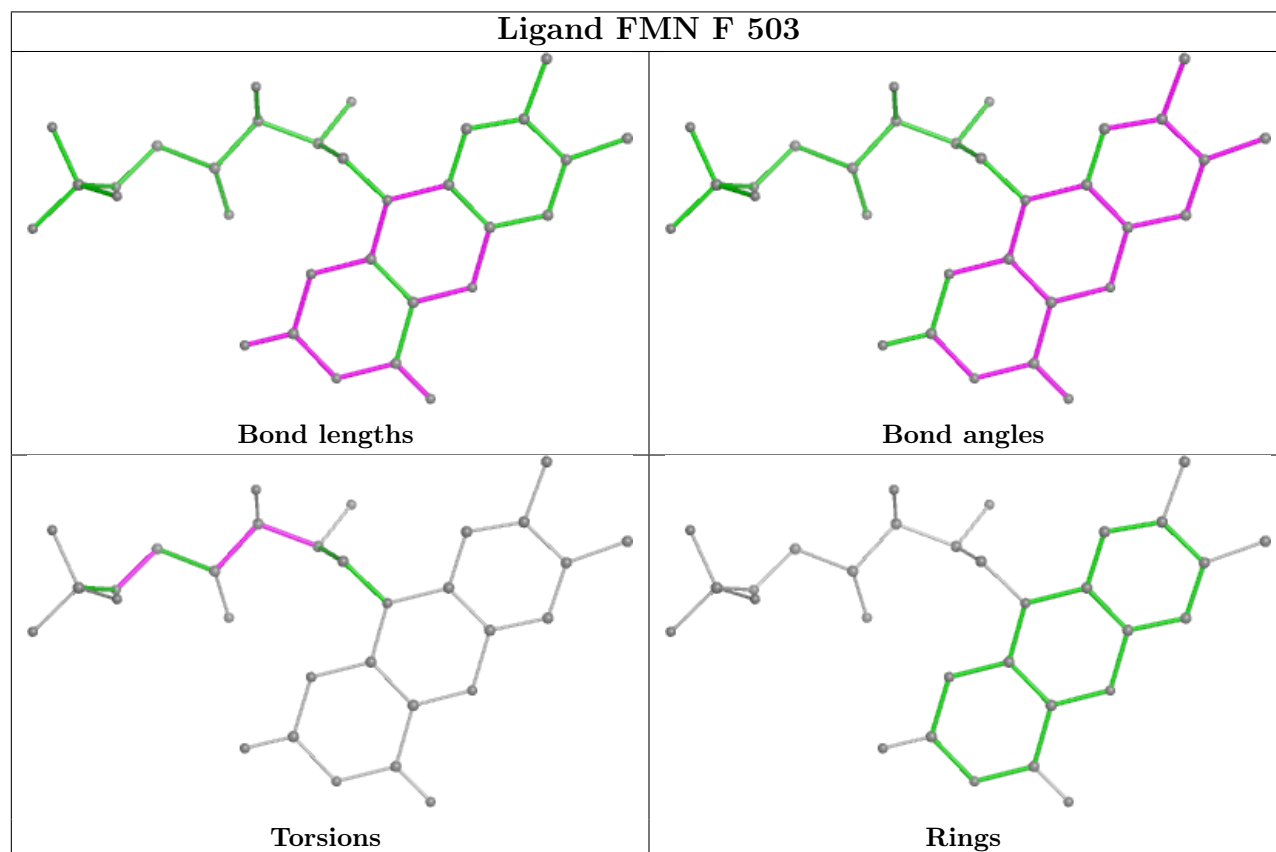
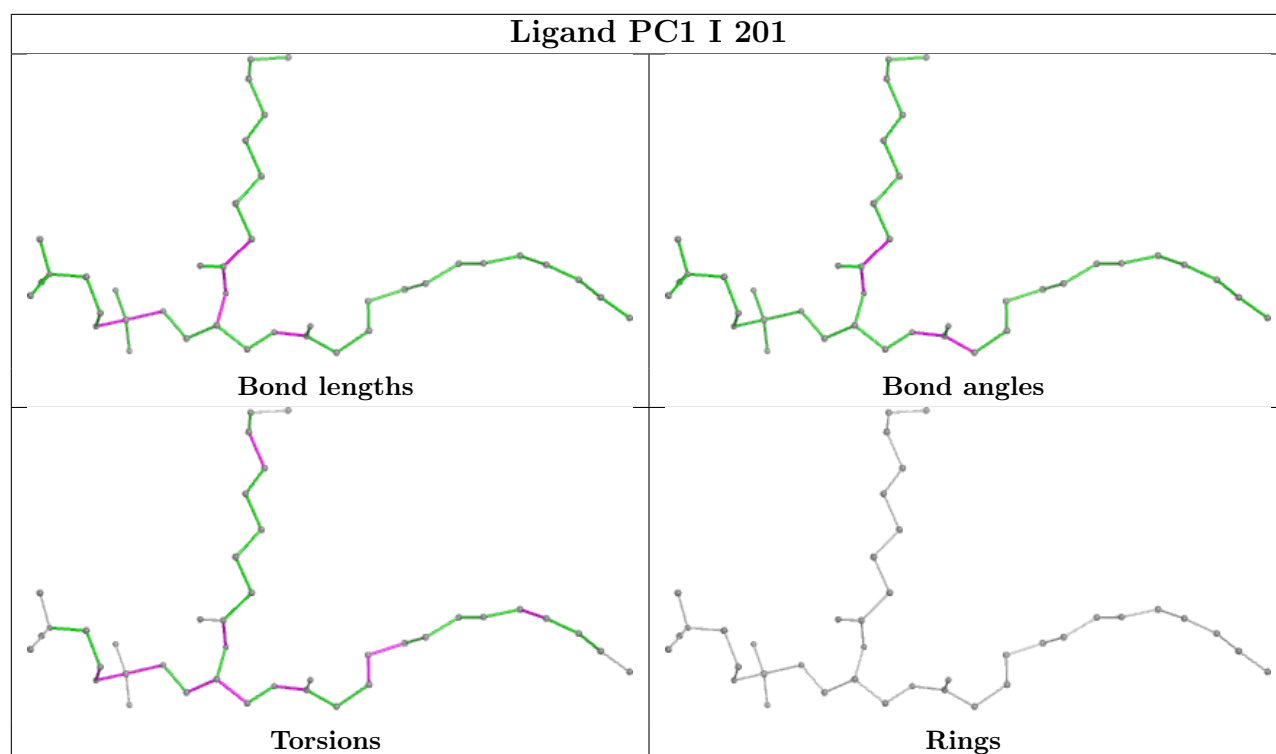

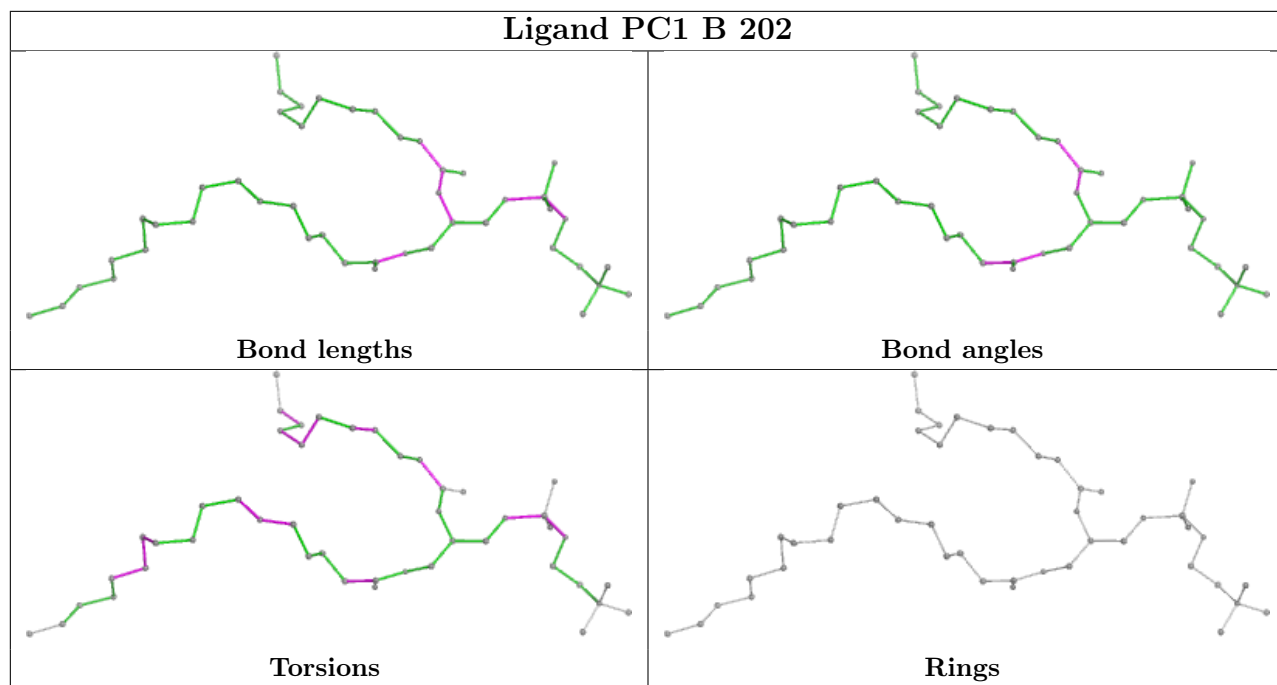

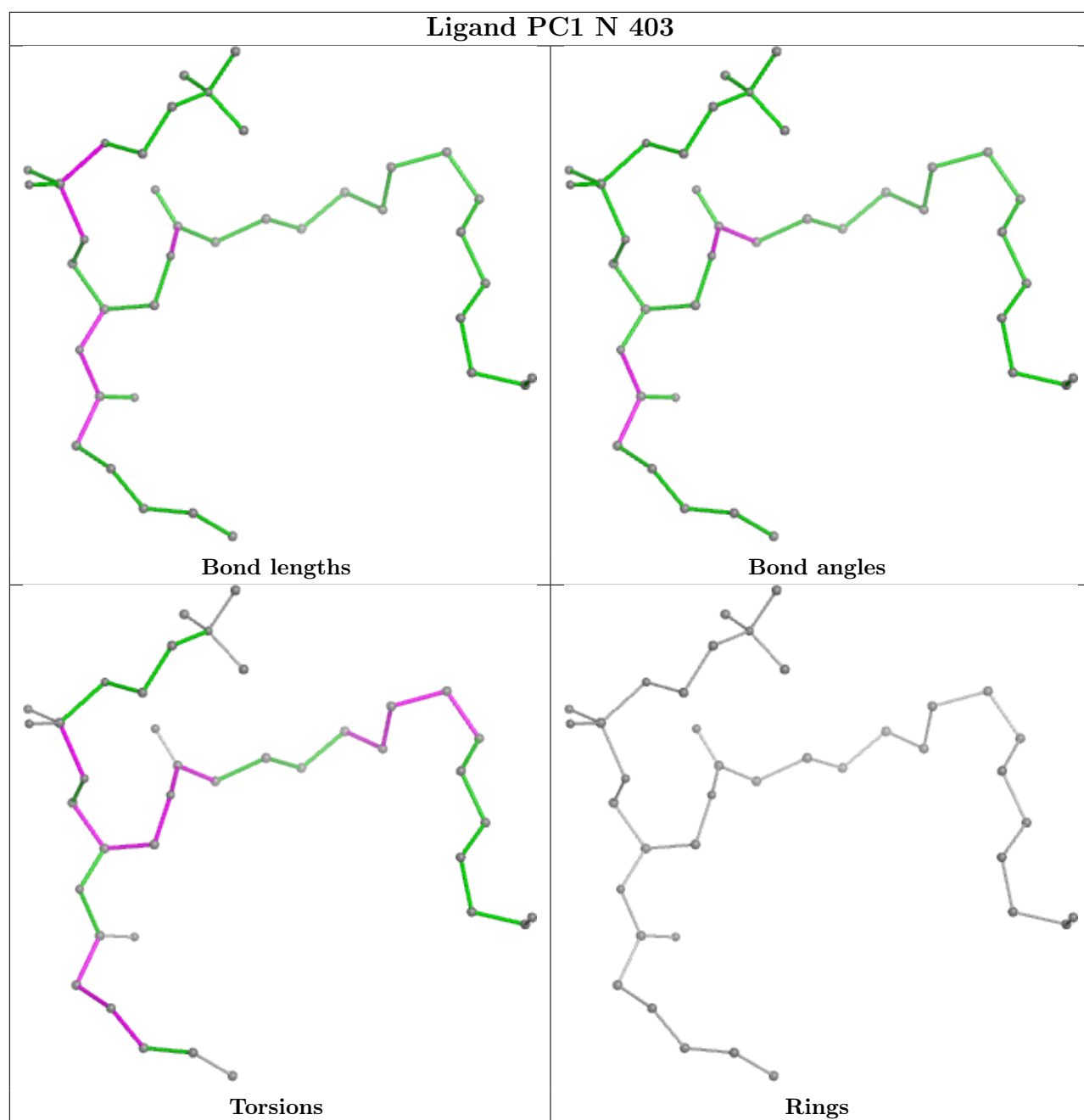

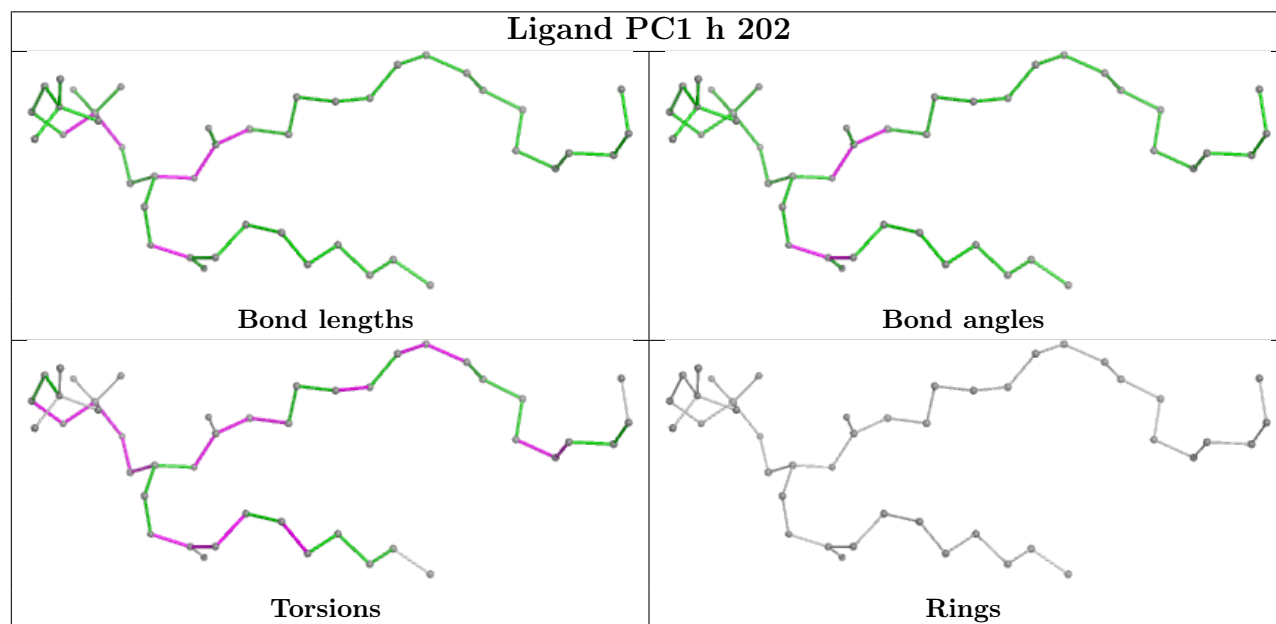
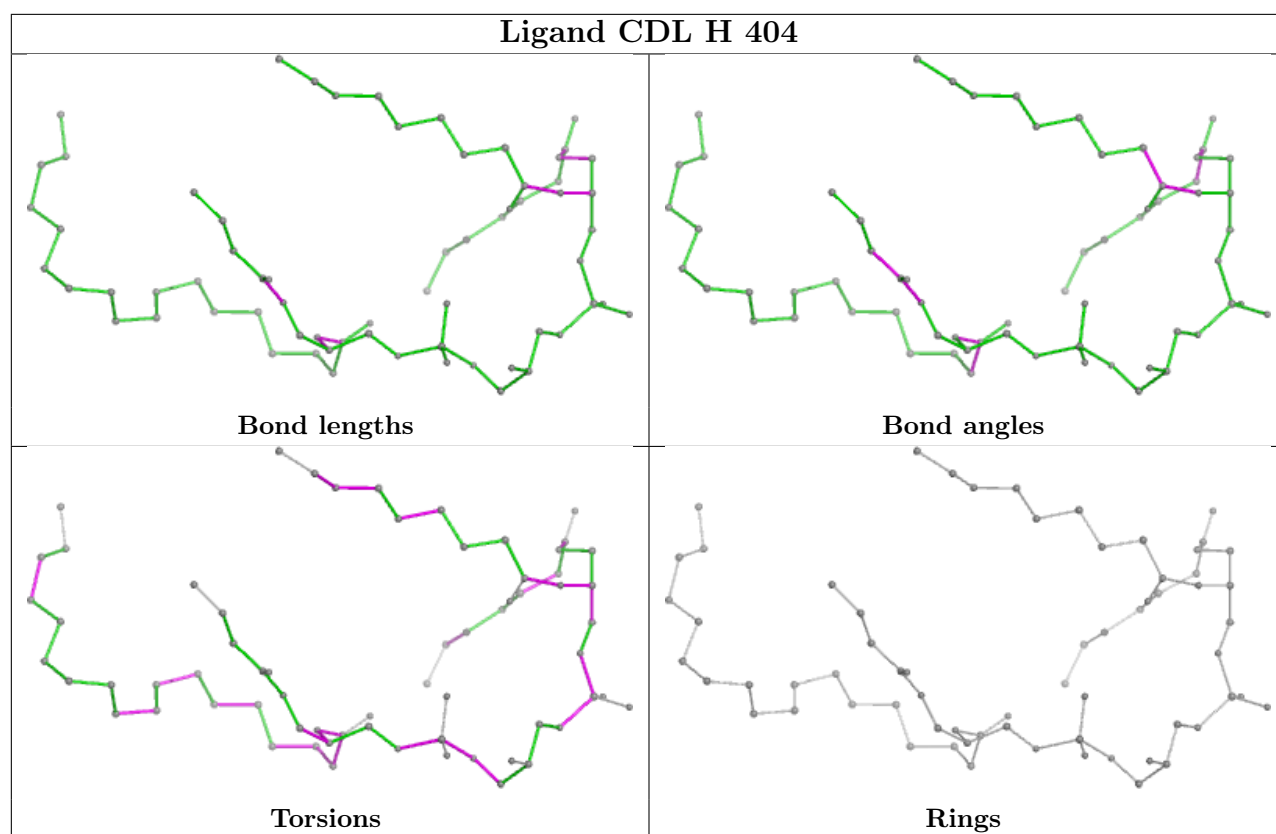

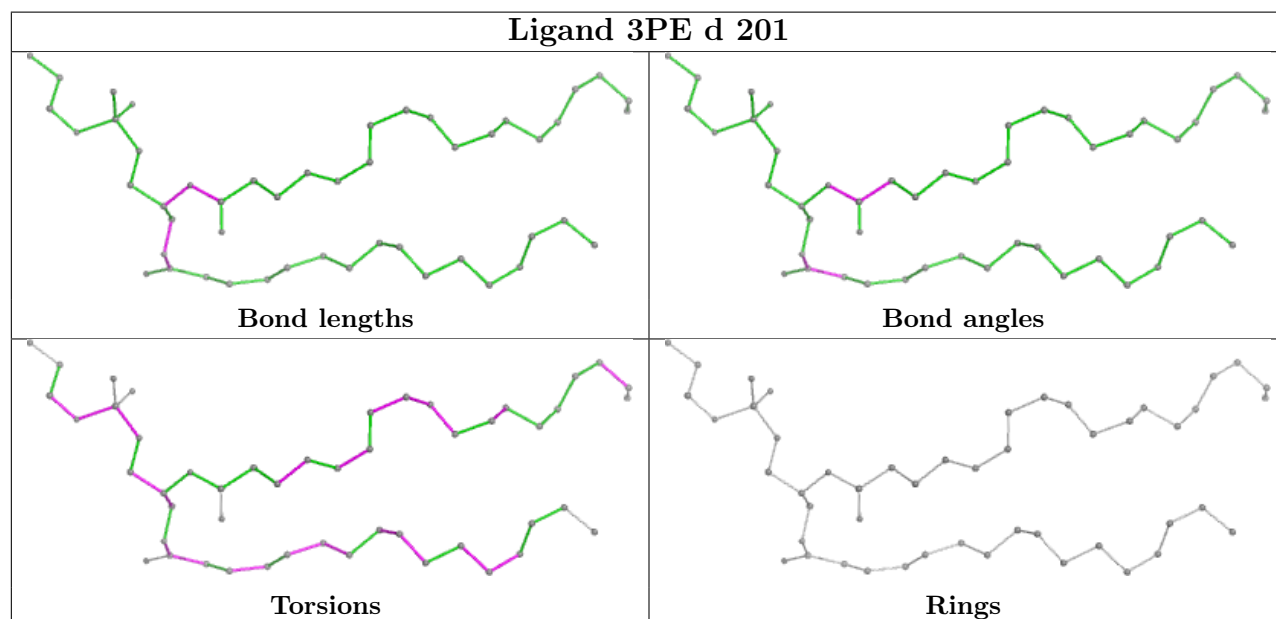
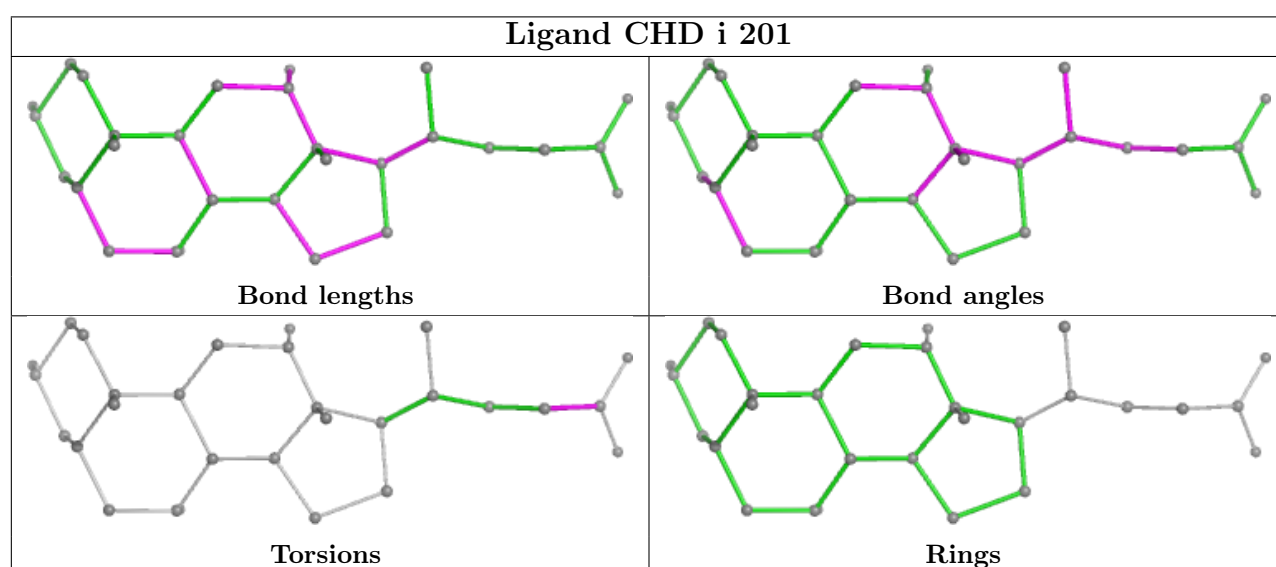
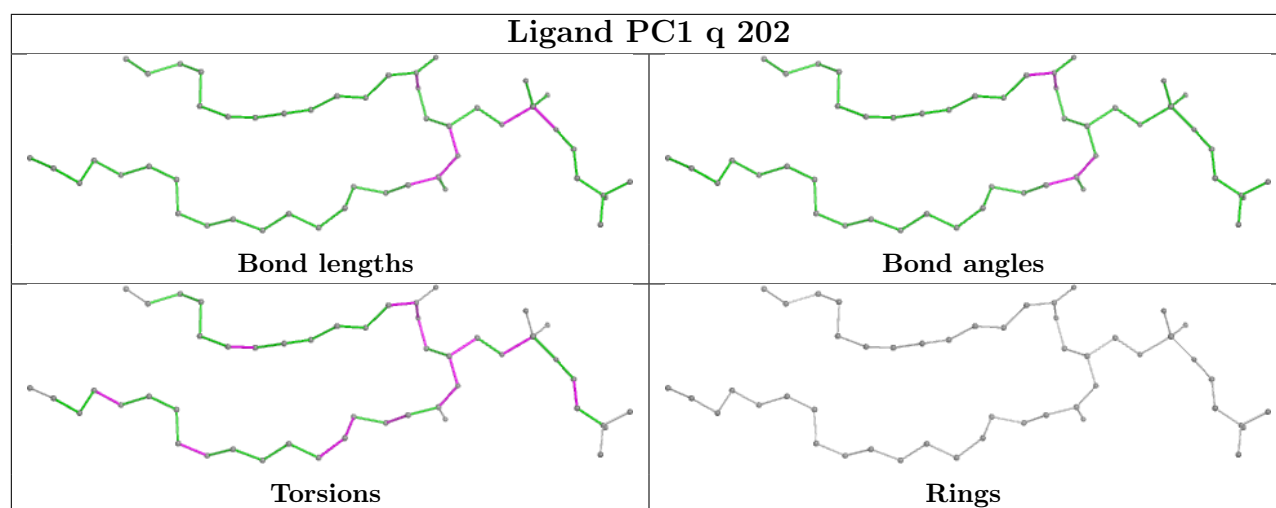

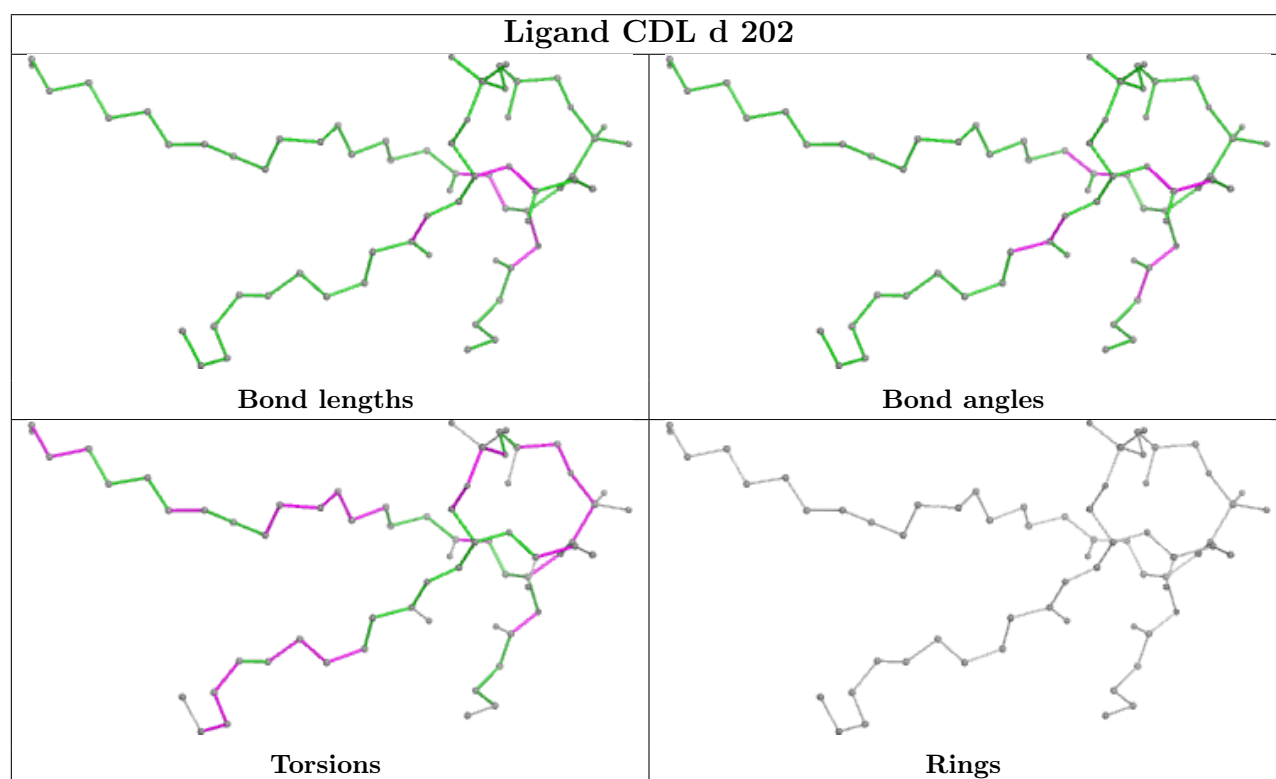
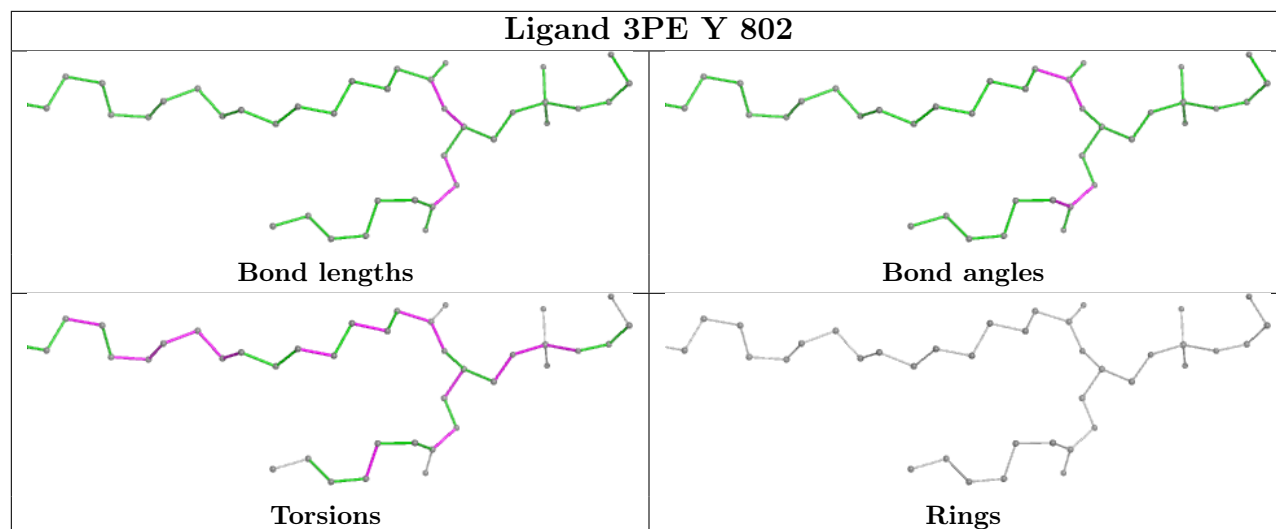

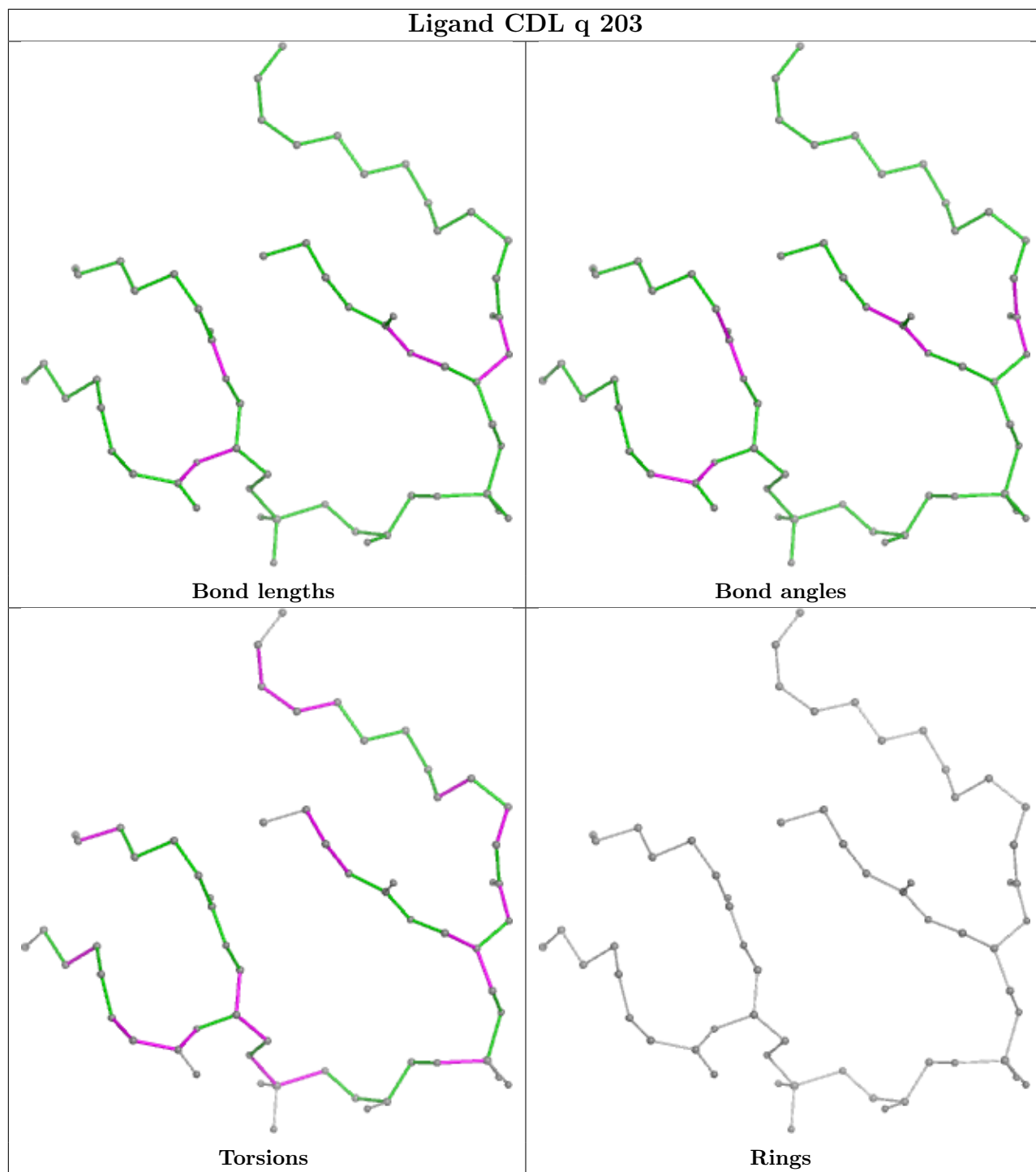

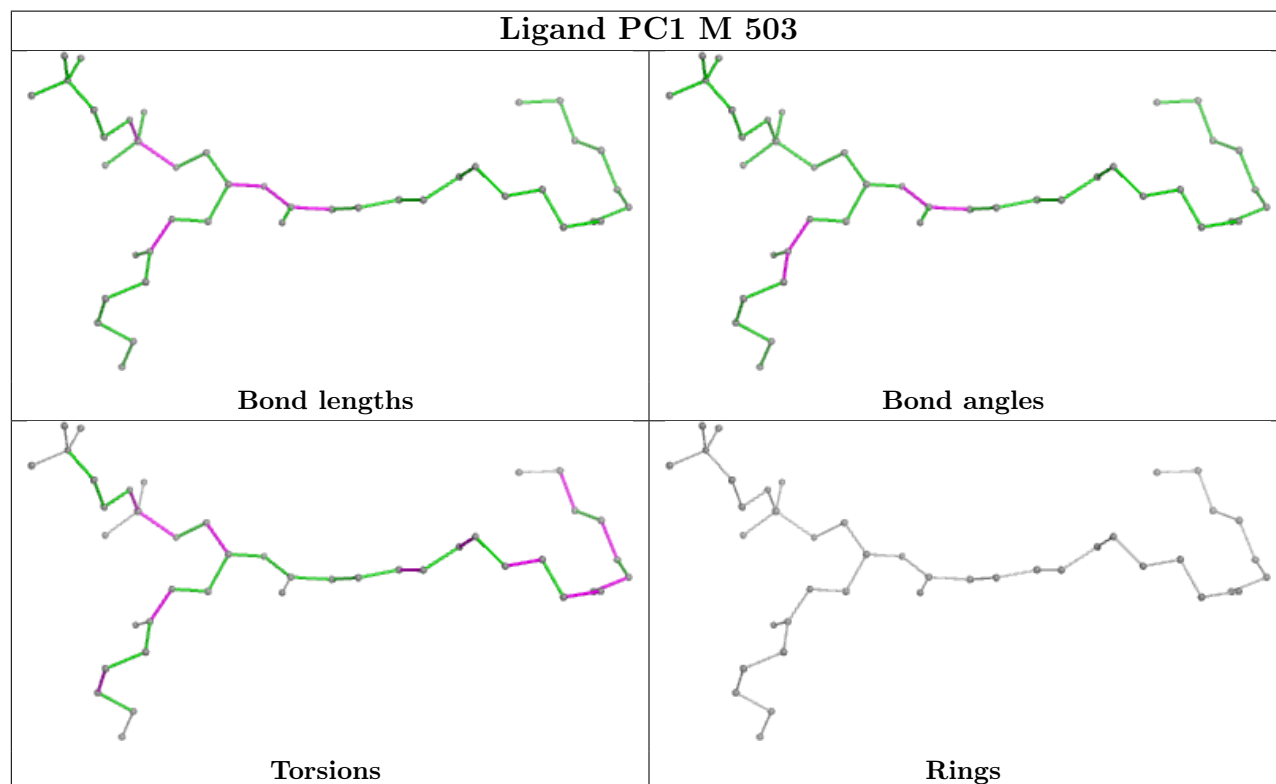
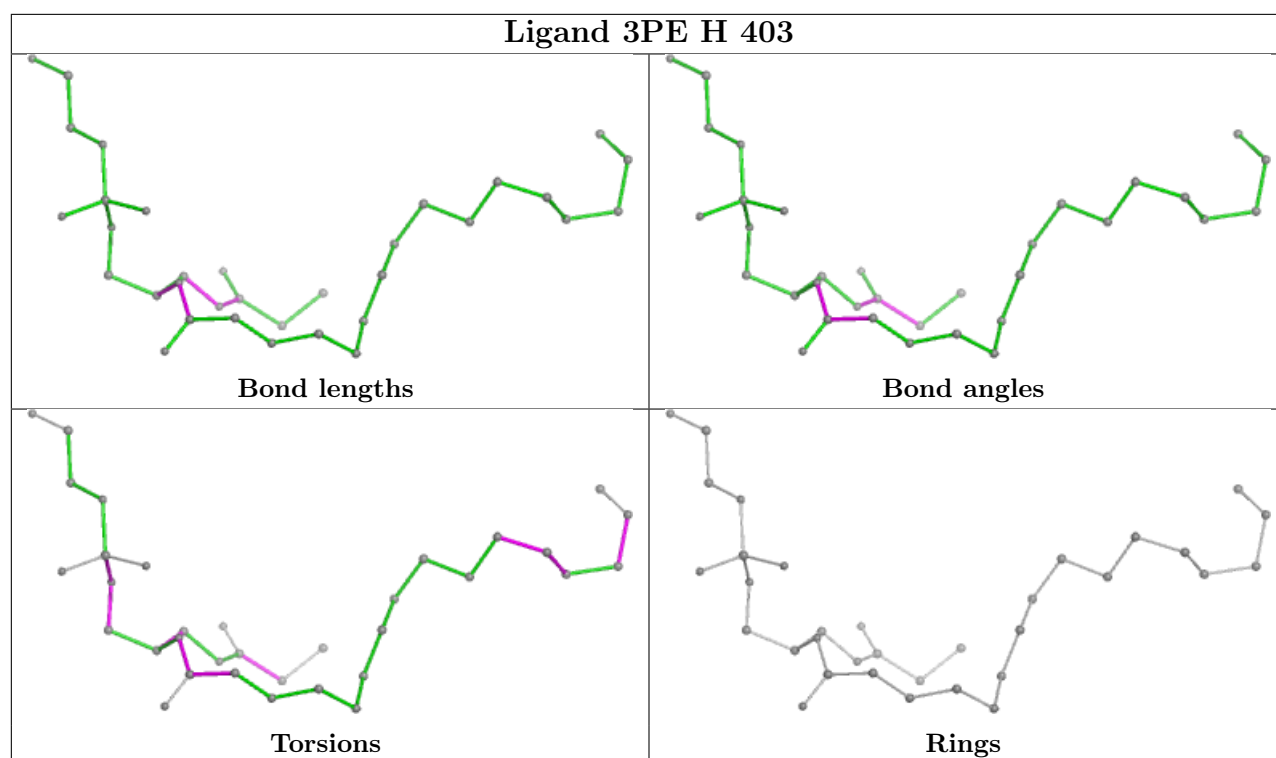

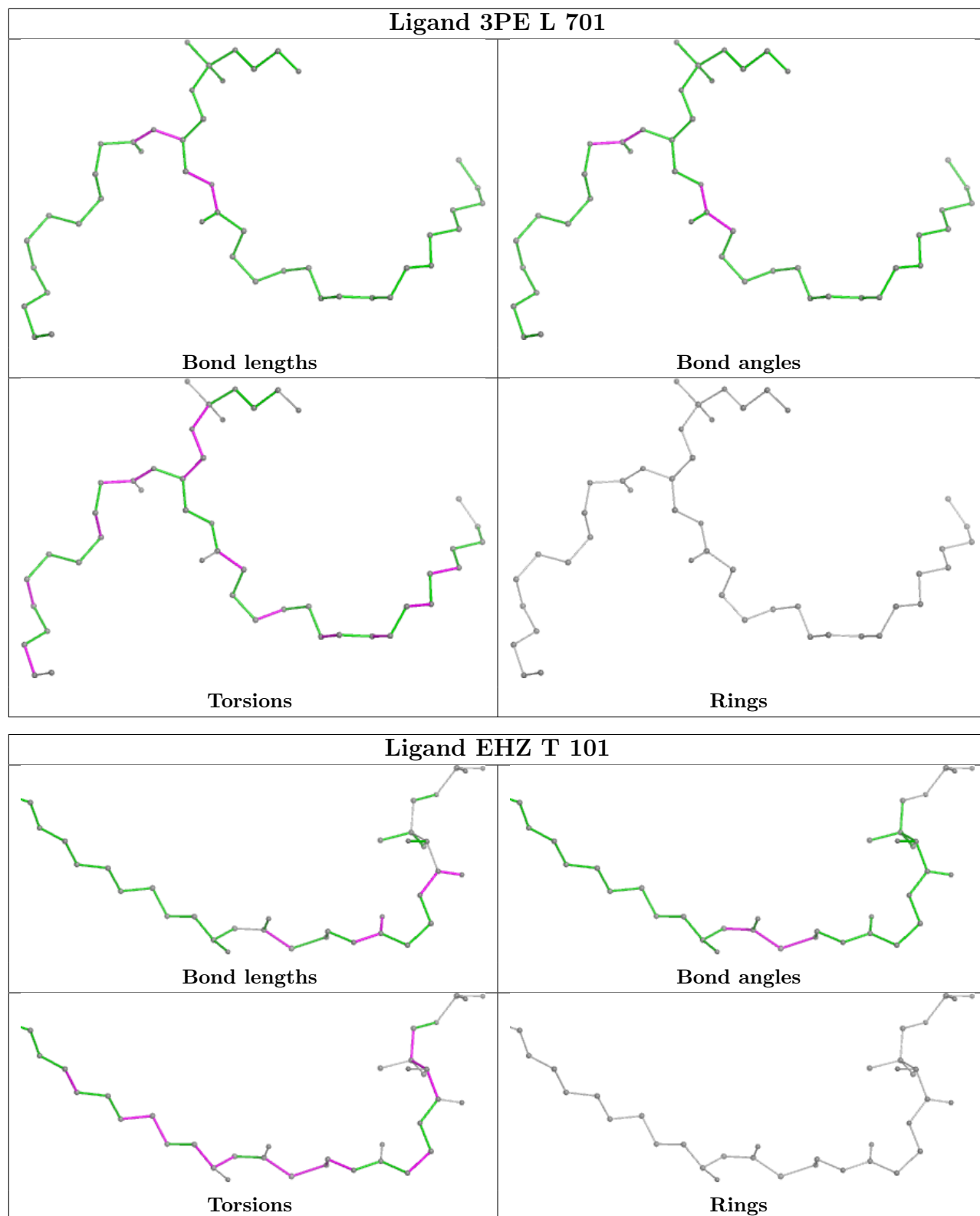

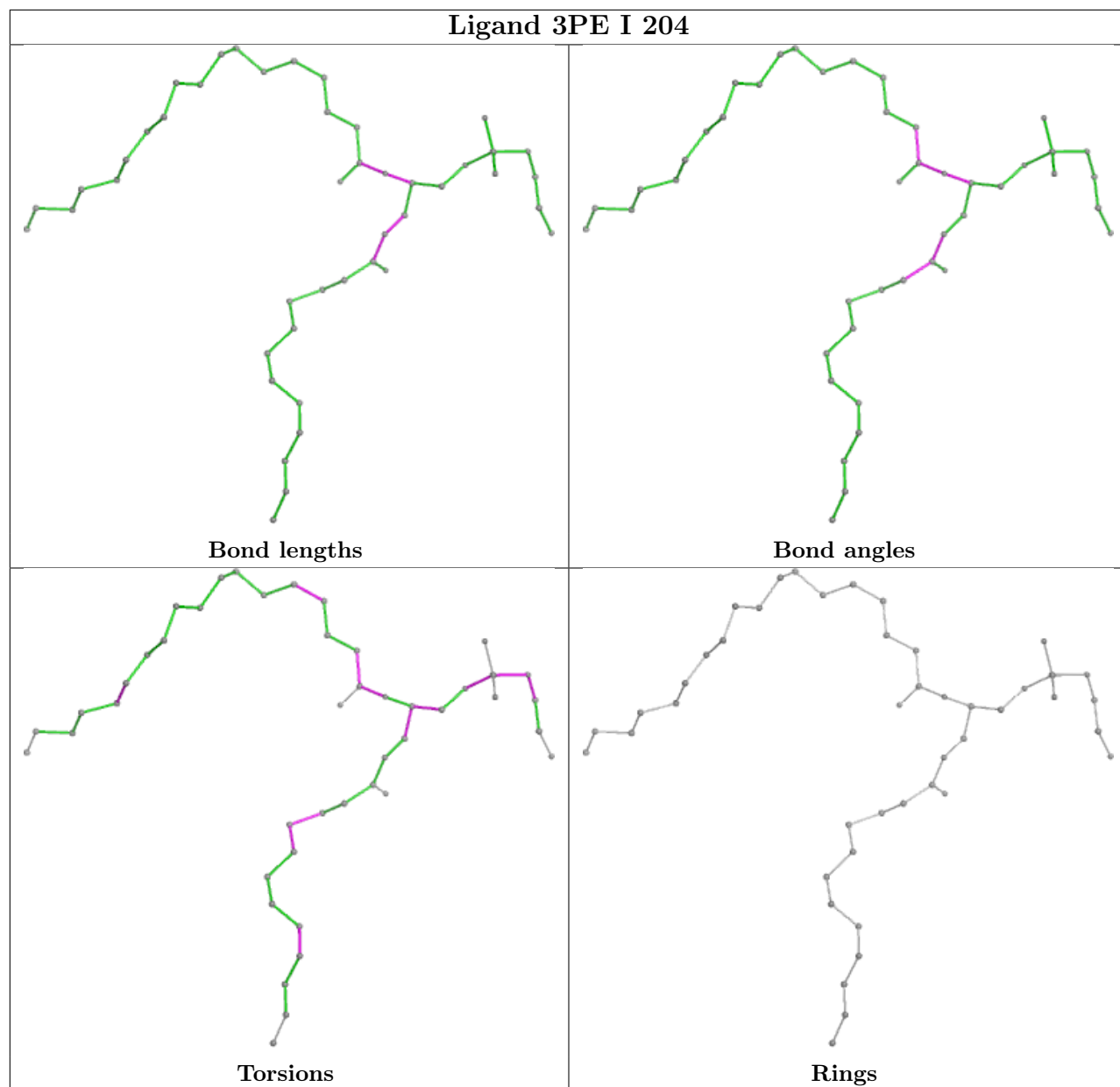

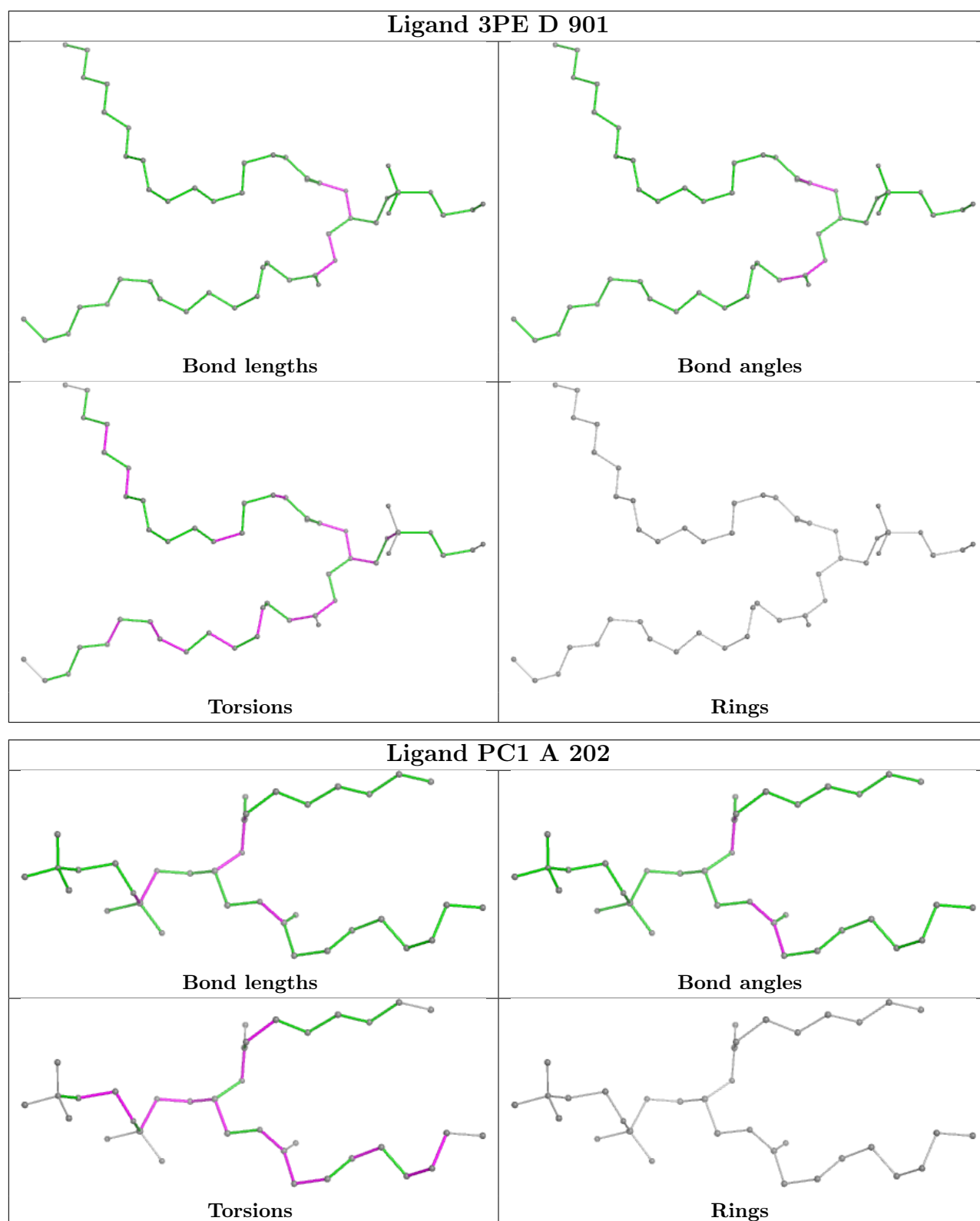

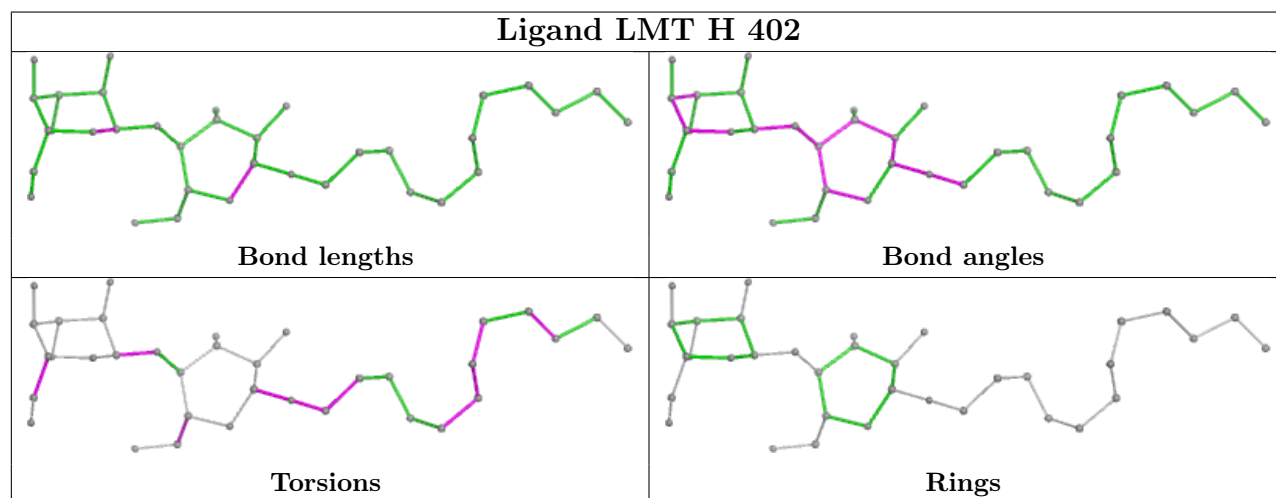
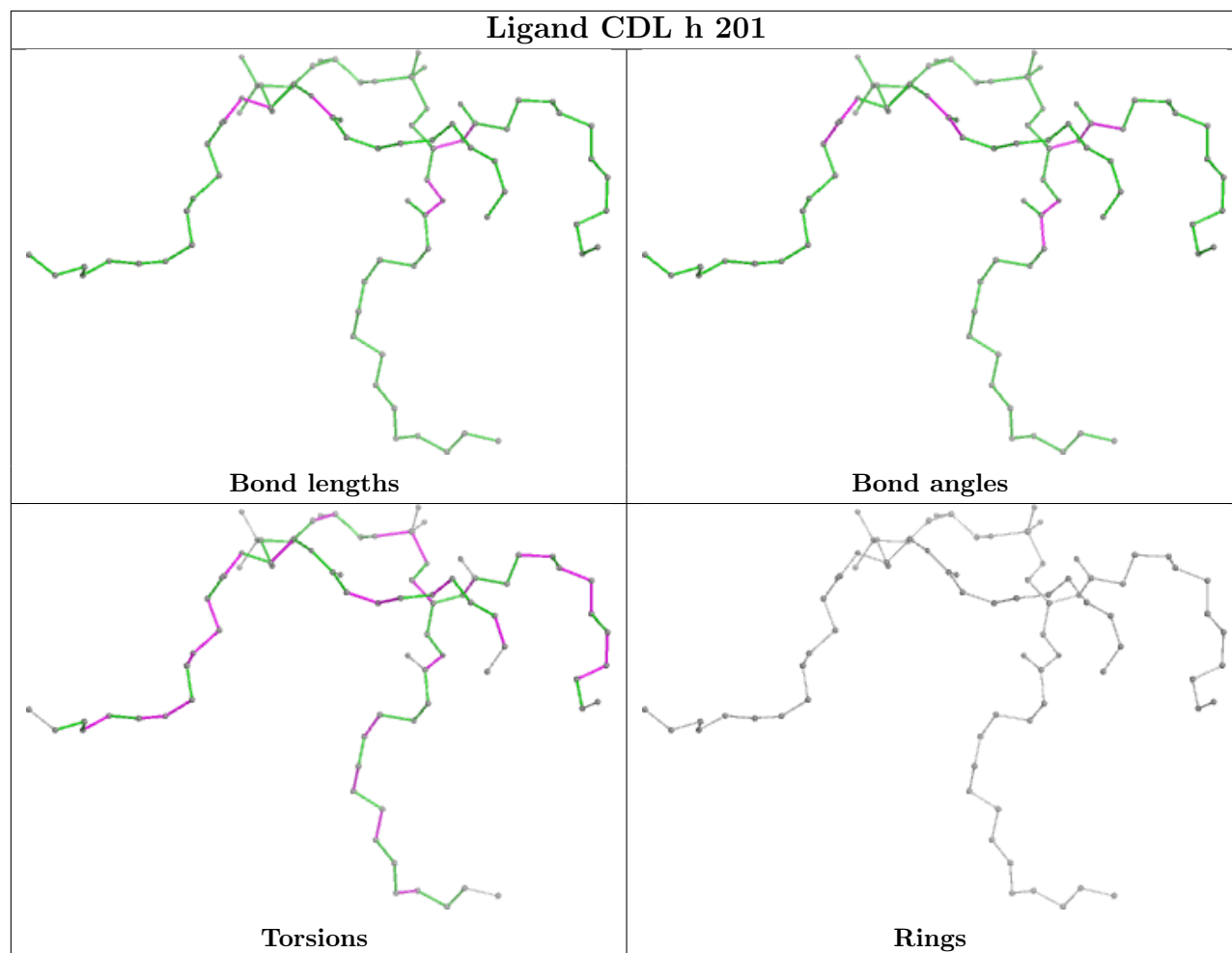

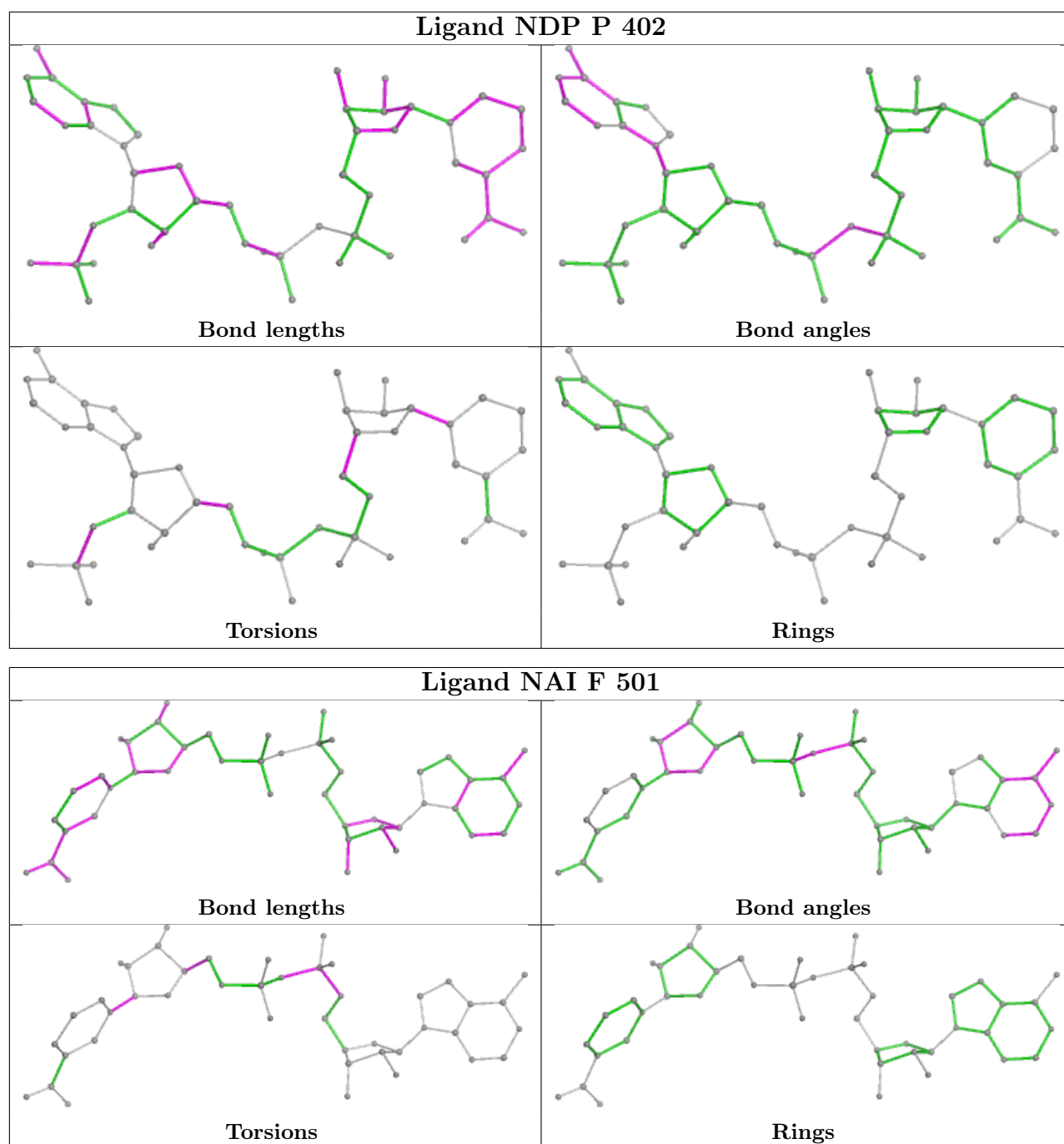

## 5.7 Other polymers [\(i\)](#)

There are no such residues in this entry.

## 5.8 Polymer linkage issues [\(i\)](#)

There are no chain breaks in this entry.

## 6 Map visualisation [i](#)

This section contains visualisations of the EMDB entry EMD-55032. These allow visual inspection of the internal detail of the map and identification of artifacts.

Images derived from a raw map, generated by summing the deposited half-maps, are presented below the corresponding image components of the primary map to allow further visual inspection and comparison with those of the primary map.

### 6.1 Orthogonal projections [i](#)

#### 6.1.1 Primary map

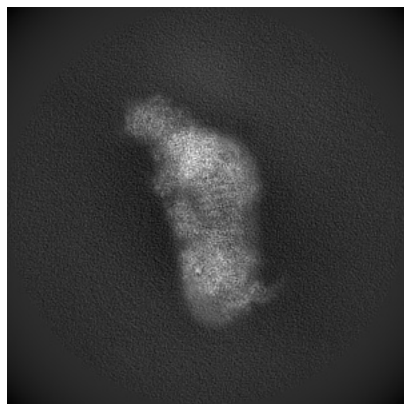

X

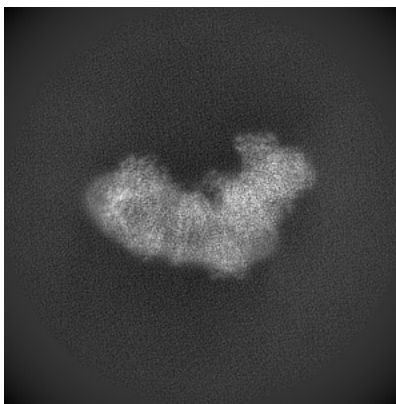

Y

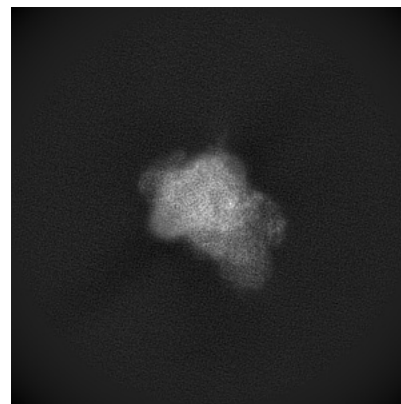

Z

#### 6.1.2 Raw map

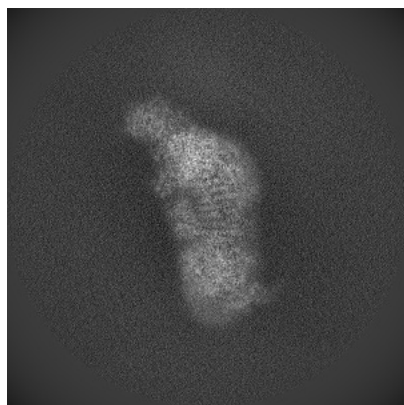

X

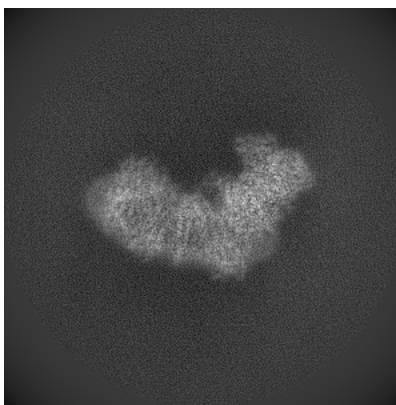

Y

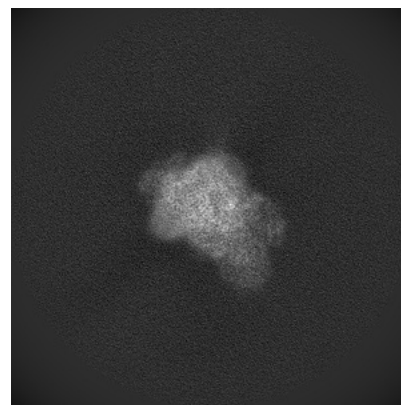

Z

The images above show the map projected in three orthogonal directions.

## 6.2 Central slices [i](#)

### 6.2.1 Primary map

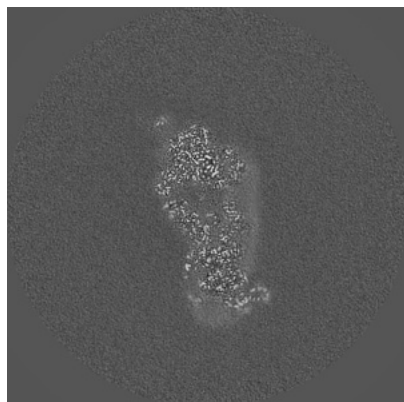

X Index: 320

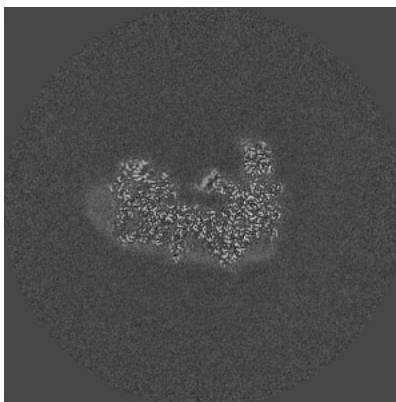

Y Index: 320

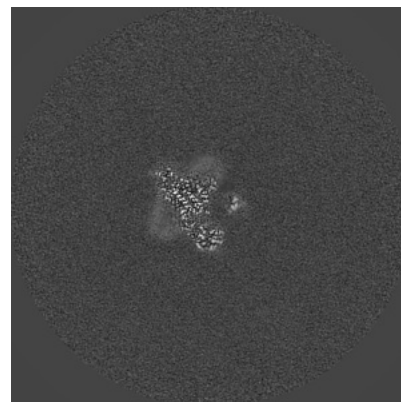

Z Index: 320

### 6.2.2 Raw map

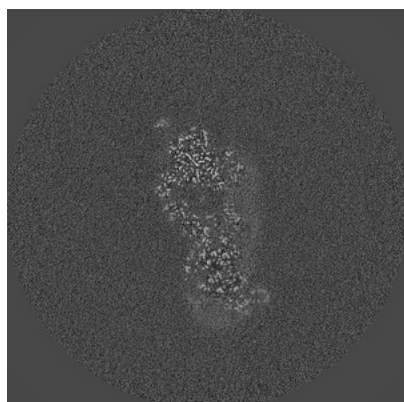

X Index: 320

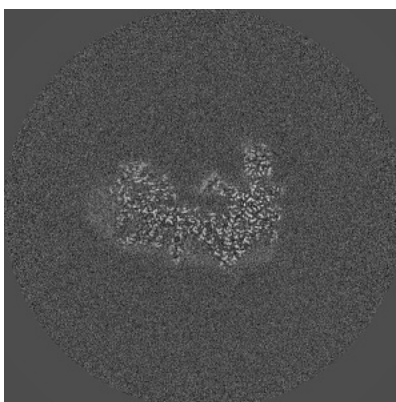

Y Index: 320

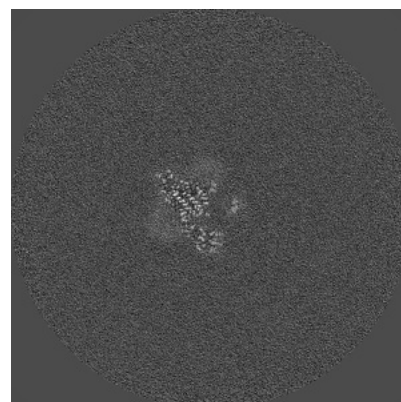

Z Index: 320

The images above show central slices of the map in three orthogonal directions.

## 6.3 Largest variance slices [i](#)

### 6.3.1 Primary map

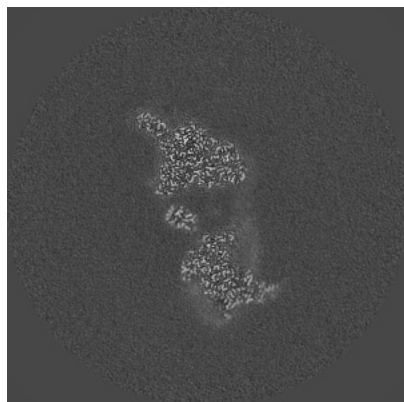

X Index: 337

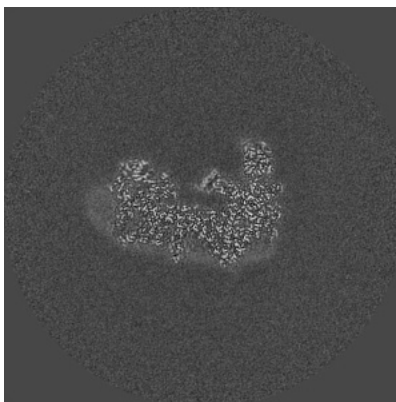

Y Index: 320

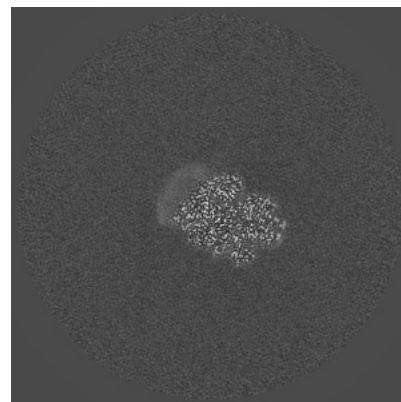

Z Index: 409

### 6.3.2 Raw map

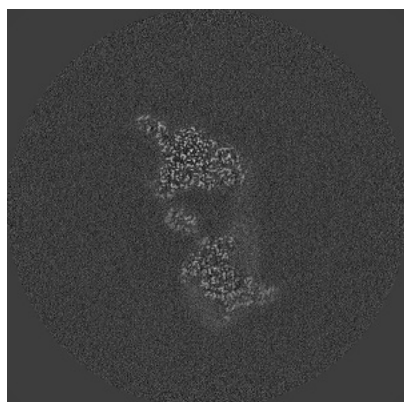

X Index: 336

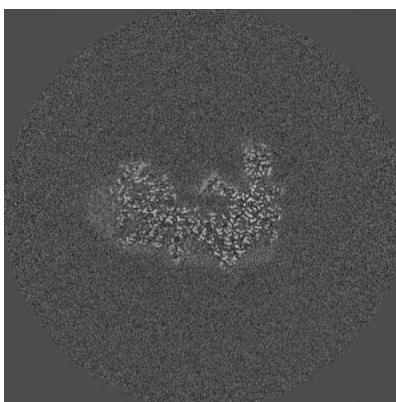

Y Index: 320

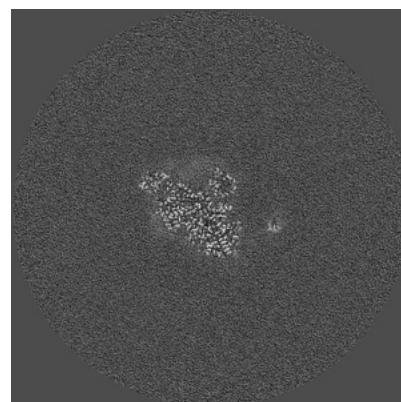

Z Index: 371

The images above show the largest variance slices of the map in three orthogonal directions.

## 6.4 Orthogonal standard-deviation projections (False-color) [i](#)

### 6.4.1 Primary map

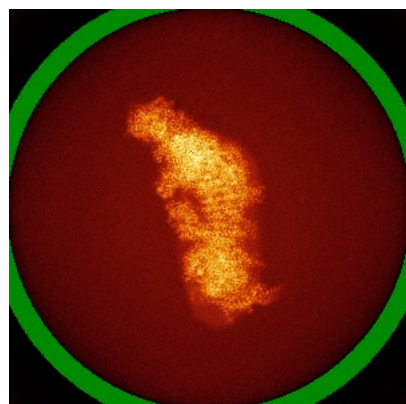

X

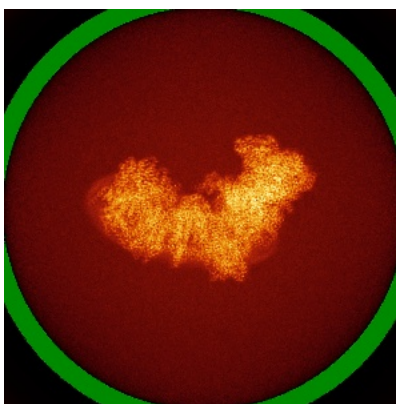

Y

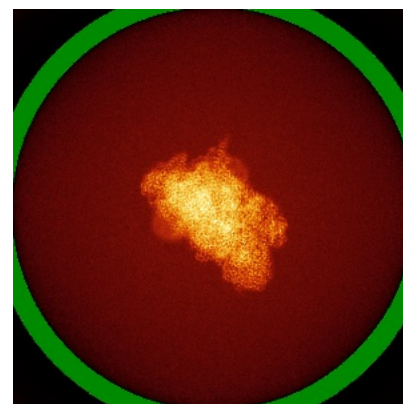

Z

### 6.4.2 Raw map

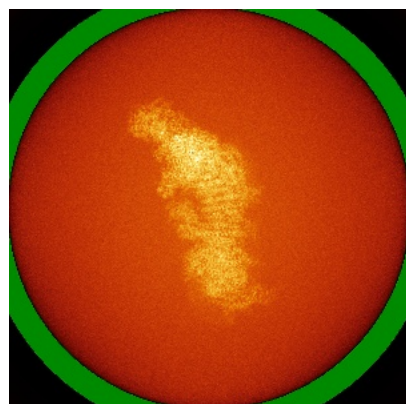

X

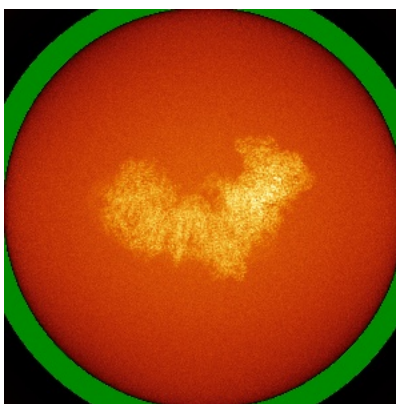

Y

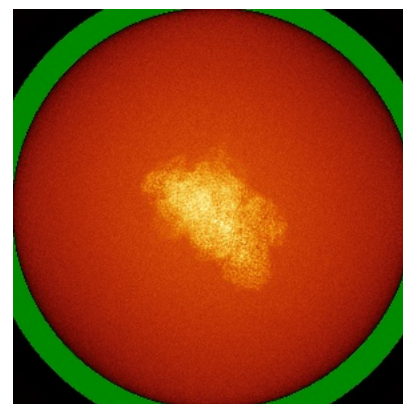

Z

The images above show the map standard deviation projections with false color in three orthogonal directions. Minimum values are shown in green, max in blue, and dark to light orange shades represent small to large values respectively.

## 6.5 Orthogonal surface views [i](#)

### 6.5.1 Primary map

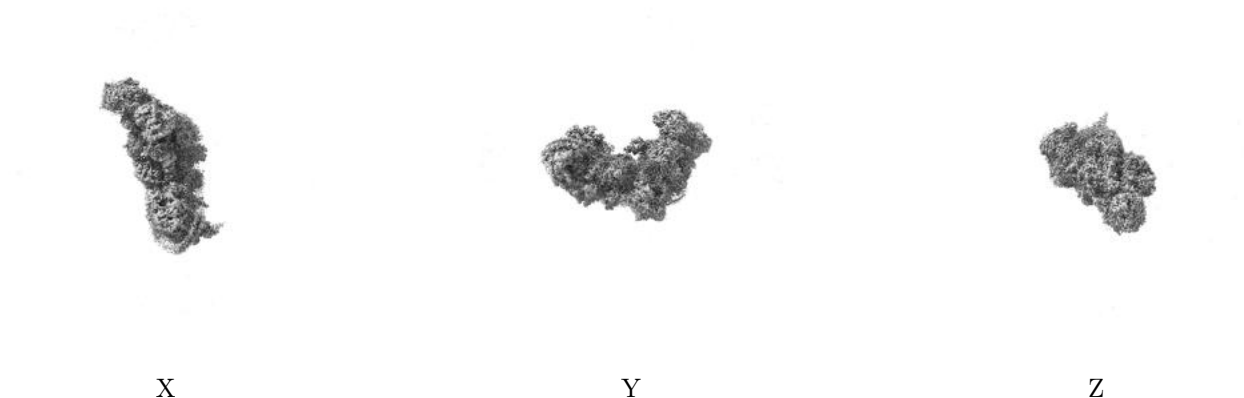

The images above show the 3D surface view of the map at the recommended contour level 4.5. These images, in conjunction with the slice images, may facilitate assessment of whether an appropriate contour level has been provided.

### 6.5.2 Raw map

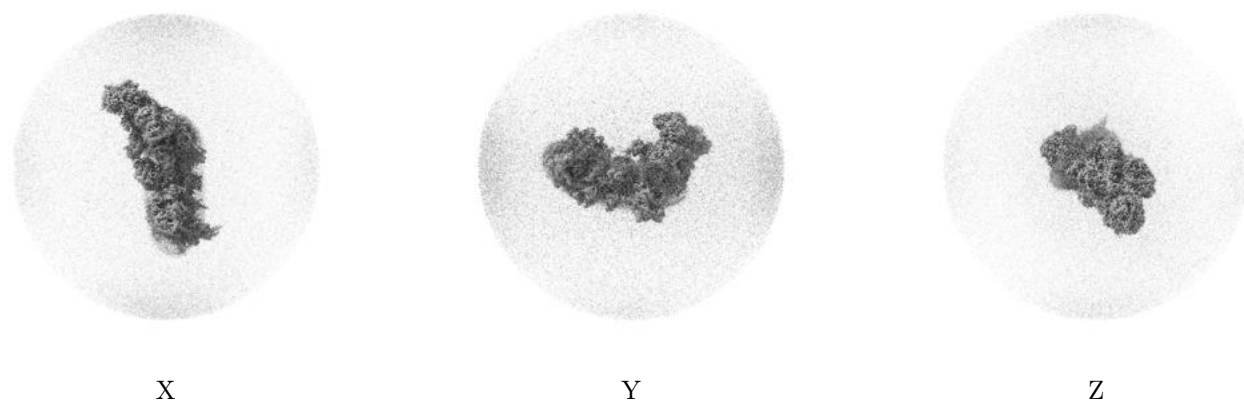

These images show the 3D surface of the raw map. The raw map's contour level was selected so that its surface encloses the same volume as the primary map does at its recommended contour level.

## 6.6 Mask visualisation [i](#)

This section shows the 3D surface view of the primary map at 50% transparency overlaid with the specified mask at 0% transparency

A mask typically either:

- Encompasses the whole structure
- Separates out a domain, a functional unit, a monomer or an area of interest from a larger structure

### 6.6.1 emd\_55032\_msk\_1.map [i](#)

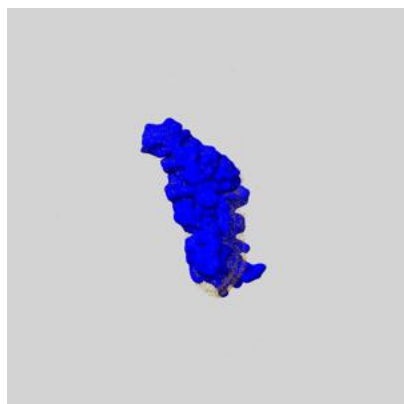

X

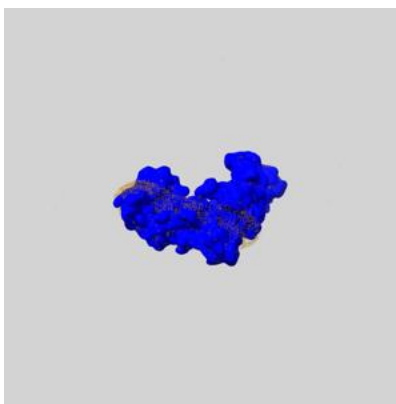

Y

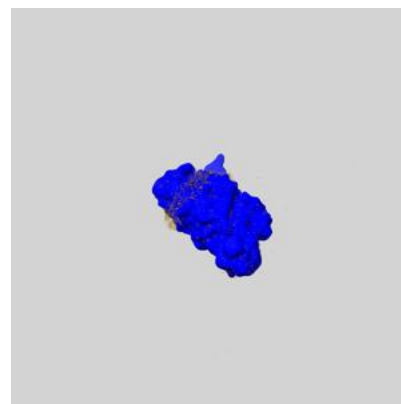

Z

## 7 Map analysis [i](#)

This section contains the results of statistical analysis of the map.

### 7.1 Map-value distribution [i](#)

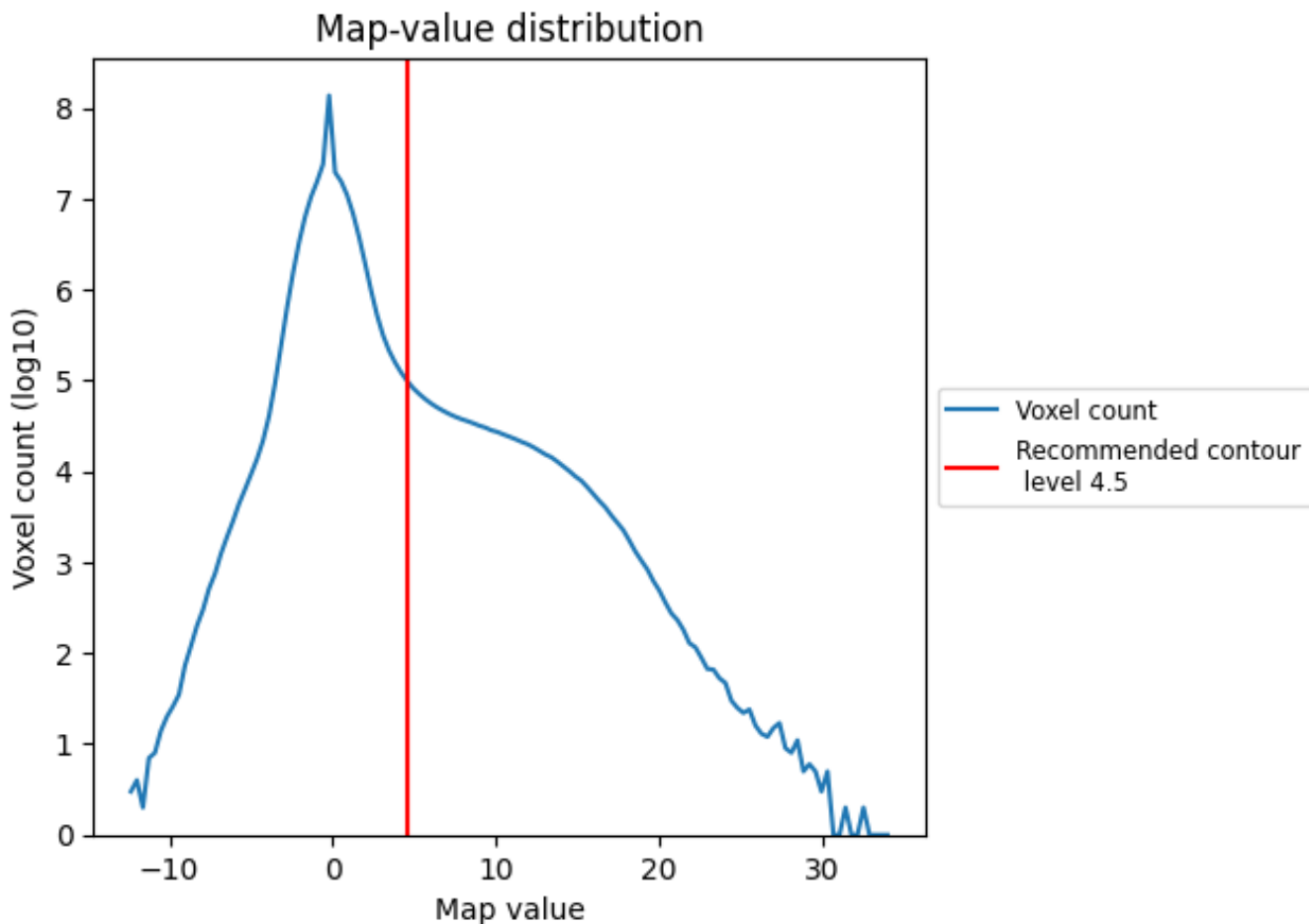

The map-value distribution is plotted in 128 intervals along the x-axis. The y-axis is logarithmic. A spike in this graph at zero usually indicates that the volume has been masked.

## 7.2 Volume estimate [i](#)

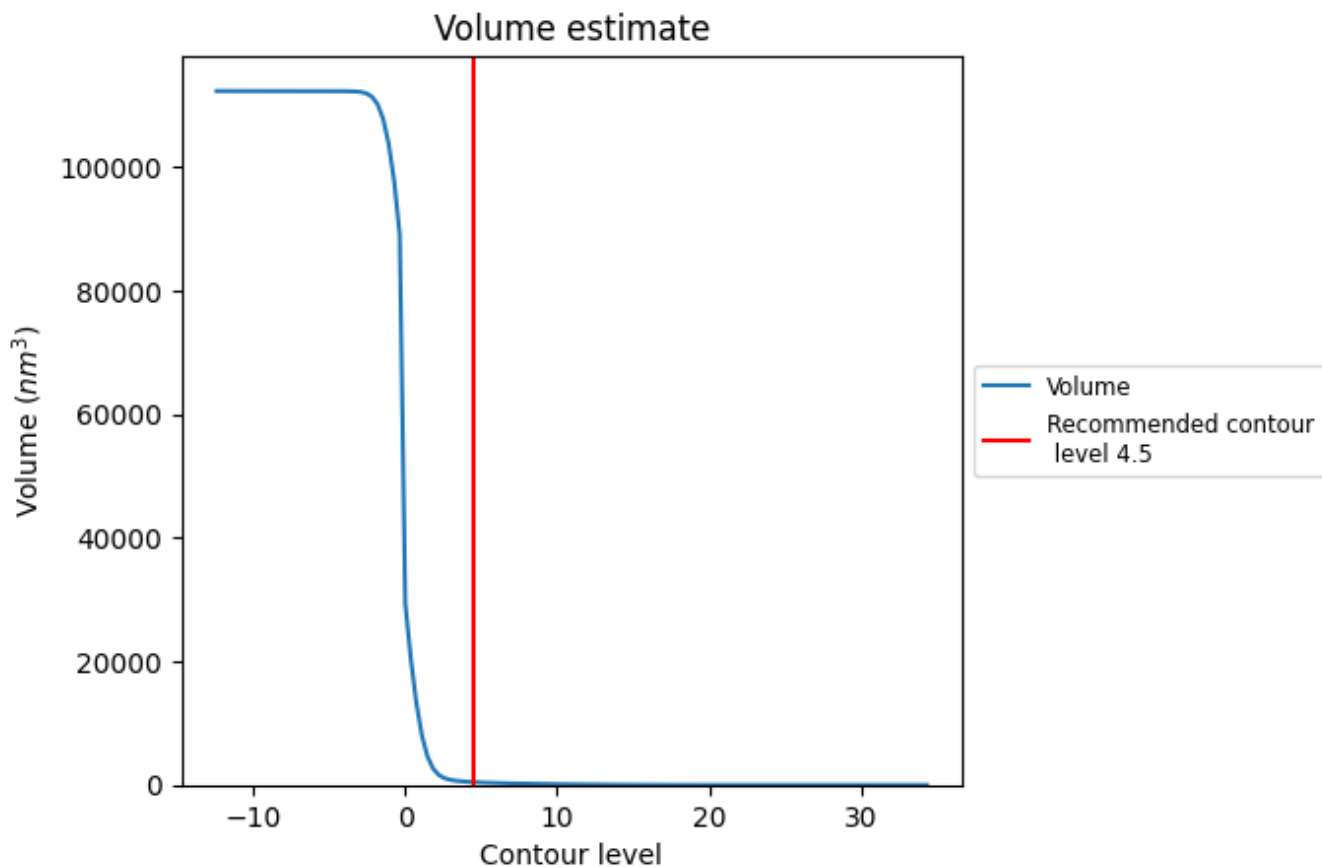

The volume at the recommended contour level is 454  $\text{nm}^3$ ; this corresponds to an approximate mass of 410 kDa.

The volume estimate graph shows how the enclosed volume varies with the contour level. The recommended contour level is shown as a vertical line and the intersection between the line and the curve gives the volume of the enclosed surface at the given level.

### 7.3 Rotationally averaged power spectrum i

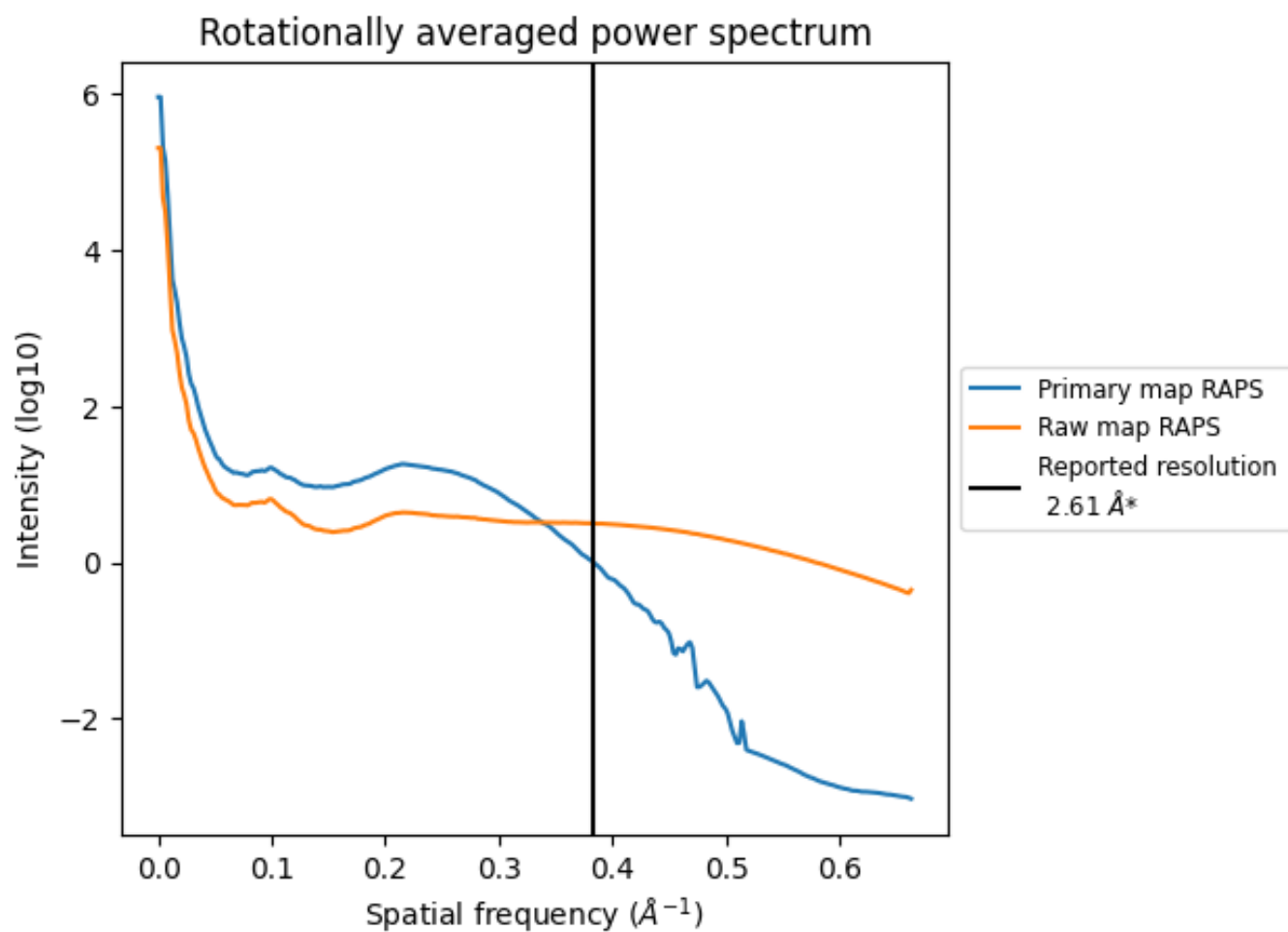

\*Reported resolution corresponds to spatial frequency of 0.383 Å<sup>-1</sup>

## 8 Fourier-Shell correlation [i](#)

Fourier-Shell Correlation (FSC) is the most commonly used method to estimate the resolution of single-particle and subtomogram-averaged maps. The shape of the curve depends on the imposed symmetry, mask and whether or not the two 3D reconstructions used were processed from a common reference. The reported resolution is shown as a black line. A curve is displayed for the half-bit criterion in addition to lines showing the 0.143 gold standard cut-off and 0.5 cut-off.

### 8.1 FSC [i](#)

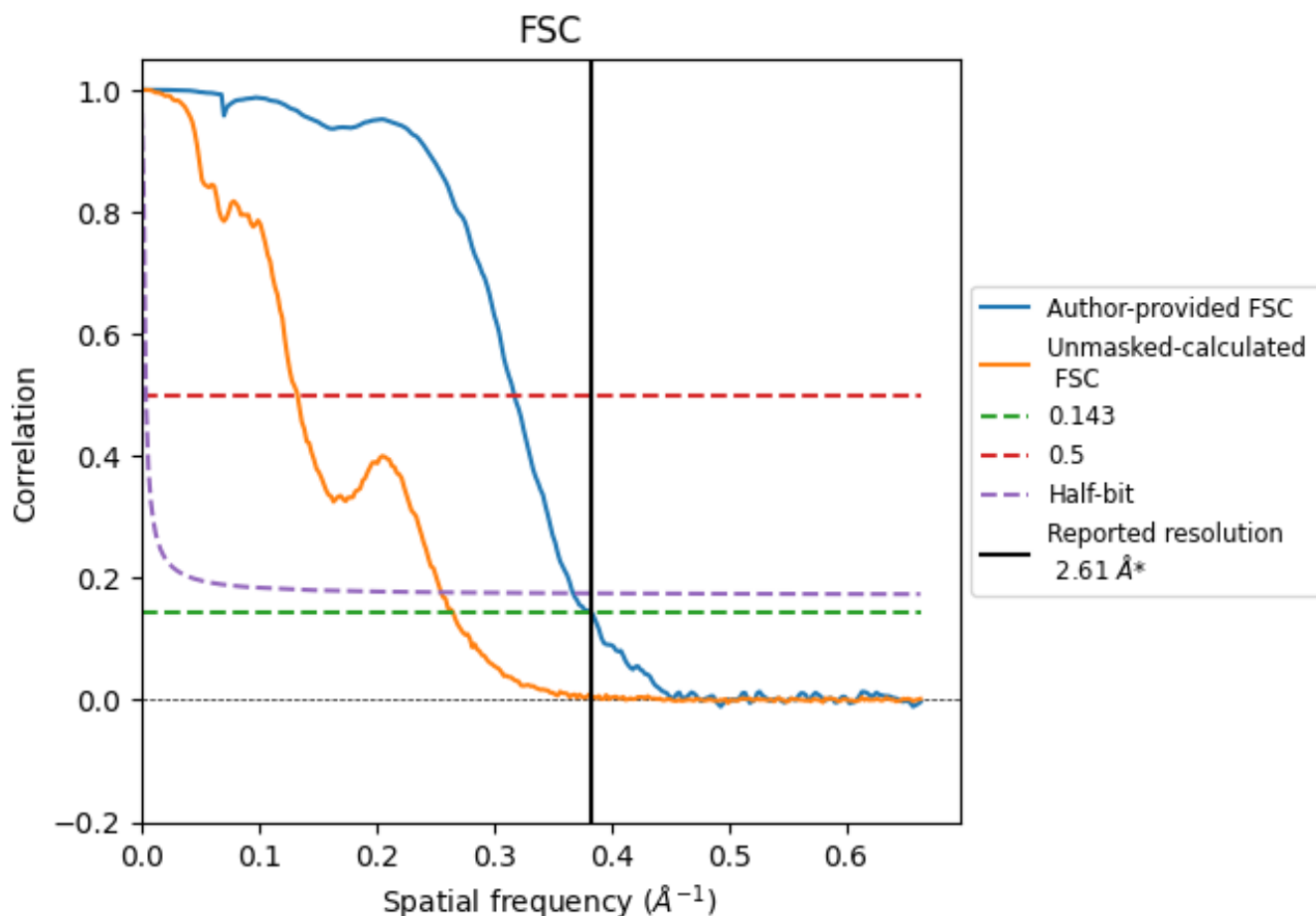

\*Reported resolution corresponds to spatial frequency of 0.383 Å<sup>-1</sup>

## 8.2 Resolution estimates [i](#)

Resolution estimate (Å)	Estimation criterion (FSC cut-off)		
	0.143	0.5	Half-bit
Reported by author	2.61	-	-
Author-provided FSC curve	2.61	3.15	2.72
Unmasked-calculated*	3.77	7.52	3.92

\*Resolution estimate based on FSC curve calculated by comparison of deposited half-maps. The value from deposited half-maps intersecting FSC 0.143 CUT-OFF 3.77 differs from the reported value 2.61 by more than 10 %

## 9 Map-model fit [i](#)

This section contains information regarding the fit between EMDB map EMD-55032 and PDB model 9SMH. Per-residue inclusion information can be found in section [3](#) on page [23](#).

### 9.1 Map-model overlay [i](#)

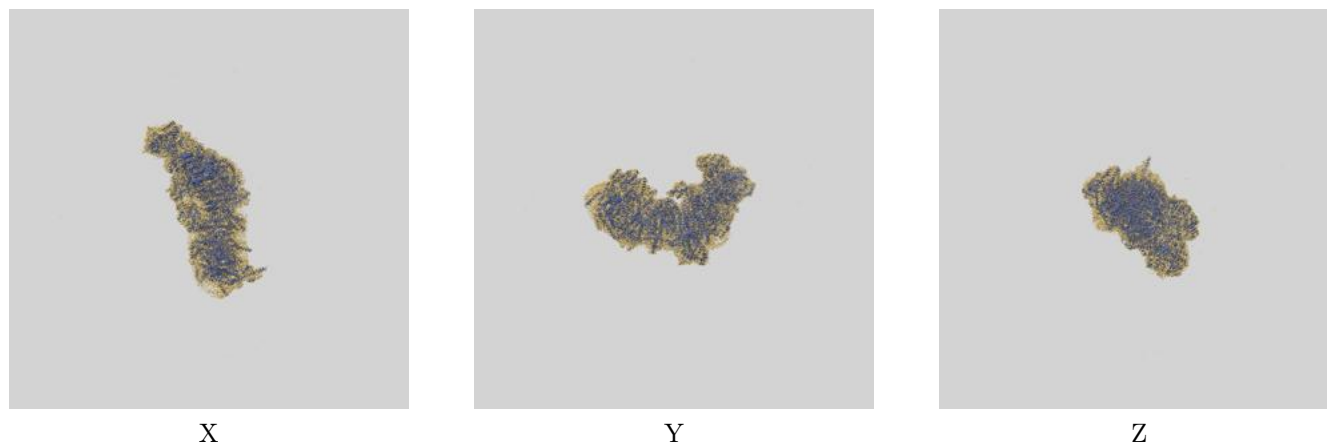

The images above show the 3D surface view of the map at the recommended contour level 4.5 at 50% transparency in yellow overlaid with a ribbon representation of the model coloured in blue. These images allow for the visual assessment of the quality of fit between the atomic model and the map.

## 9.2 Q-score mapped to coordinate model [i](#)

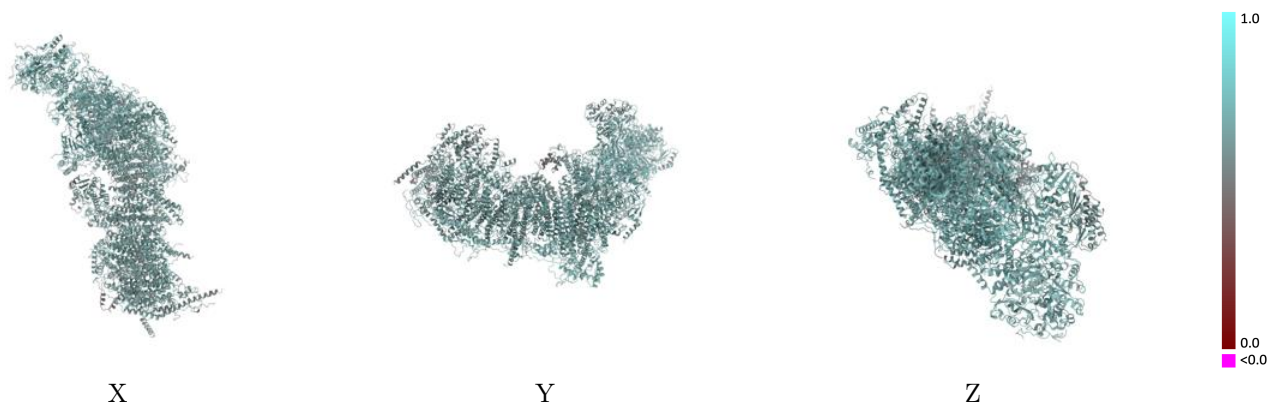

The images above show the model with each residue coloured according to its Q-score. This shows their resolvability in the map with higher Q-score values reflecting better resolvability. Please note: Q-score is calculating the resolvability of atoms, and thus high values are only expected at resolutions at which atoms can be resolved. Low Q-score values may therefore be expected for many entries.

## 9.3 Atom inclusion mapped to coordinate model [i](#)

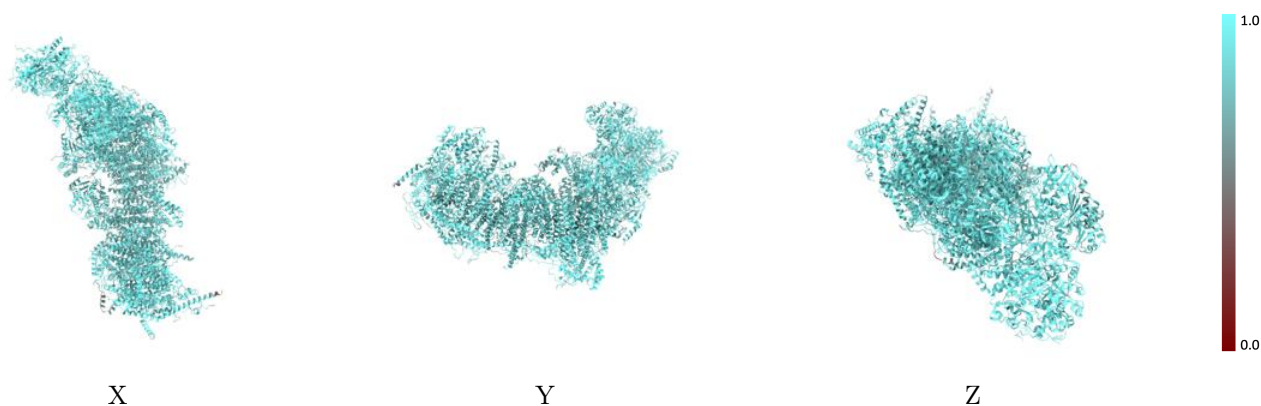

The images above show the model with each residue coloured according to its atom inclusion. This shows to what extent they are inside the map at the recommended contour level (4.5).



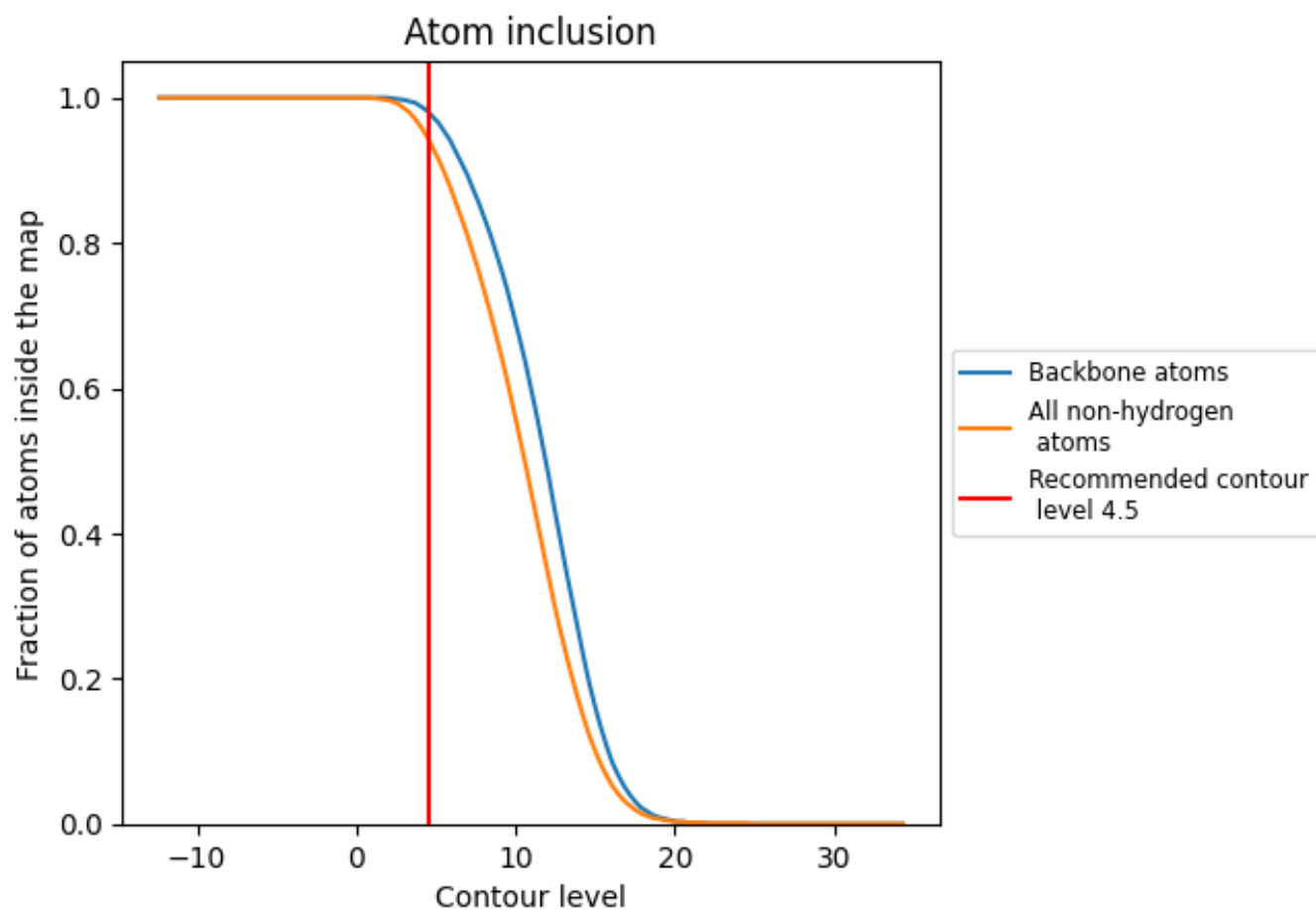



































































## 9.4 Atom inclusion [i](#)



At the recommended contour level, 98% of all backbone atoms, 94% of all non-hydrogen atoms, are inside the map.

## 9.5 Map-model fit summary























The table lists the average atom inclusion at the recommended contour level (4.5) and Q-score for the entire model and for each chain.

Chain	Atom inclusion	Q-score
All	 0.9440	 0.6460
A	 0.9520	 0.6700
B	 0.9760	 0.6950
C	 0.9730	 0.6930
D	 0.9710	 0.6920
E	 0.9500	 0.6340
F	 0.9670	 0.6540
G	 0.9550	 0.6550
H	 0.9700	 0.6810
I	 0.9780	 0.6950
J	 0.9560	 0.6660
K	 0.9720	 0.6770
L	 0.9530	 0.6380
M	 0.9800	 0.6770
N	 0.9810	 0.6820
O	 0.9270	 0.6160
P	 0.9420	 0.6520
Q	 0.9450	 0.6720
R	 0.9320	 0.6600
S	 0.8990	 0.5760
T	 0.7970	 0.5290
U	 0.9010	 0.5690
V	 0.9150	 0.6400
W	 0.9270	 0.6460
X	 0.9210	 0.6390
Y	 0.9180	 0.6230
Z	 0.9500	 0.6540
a	 0.9820	 0.6640
b	 0.9180	 0.6190
c	 0.9010	 0.6170
d	 0.9230	 0.6460
e	 0.9200	 0.6400
f	 0.8560	 0.6020
g	 0.9190	 0.6320
h	 0.9350	 0.6430



*Continued on next page...*

*Continued from previous page...*

Chain	Atom inclusion	Q-score
i	 0.8480	 0.5590
j	 0.8990	 0.5630
k	 0.8790	 0.5550
l	 0.9310	 0.6150
m	 0.9150	 0.6170
n	 0.9150	 0.5890
o	 0.8860	 0.5590
p	 0.9360	 0.6300
q	 0.9270	 0.6560
r	 0.9470	 0.6540
s	 0.9480	 0.6250