



## wwPDB EM Validation Summary Report ⓘ

Feb 5, 2026 – 04:57 pm GMT

PDB ID : 9RL4 / pdb\_00009rl4  
EMDB ID : EMD-54030  
Title : Structure of BAF in complex with OCT4-SOX2-bound nucleosome - SHL-6  
Authors : Vecchia, L.; Weiss, J.; Cavadini, S.; Kempf, G.; Kater, L.; Pathare, G.; Thoma, N.H.  
Deposited on : 2025-06-16  
Resolution : 3.50 Å(reported)

This is a wwPDB EM Validation Summary Report for a publicly released PDB entry.

We welcome your comments at [validation@mail.wwpdb.org](mailto:validation@mail.wwpdb.org)

A user guide is available at

<https://www.wwpdb.org/validation/2017/EMValidationReportHelp>  
with specific help available everywhere you see the ⓘ symbol.

The types of validation reports are described at

<http://www.wwpdb.org/validation/2017/FAQs#types>.

---

The following versions of software and data (see [references ⓘ](#)) were used in the production of this report:

EMDB validation analysis : 0.0.1.dev129  
Mogul : 1.8.4, CSD as541be (2020)  
MolProbity : 4-5-2 with Phenix2.0  
Percentile statistics : 20231227.v01 (using entries in the PDB archive December 27th 2023)  
EM percentile statistics : 202505.v01 (Using data in the EMDb archive up until May 2025)  
MapQ : 1.9.13  
Ideal geometry (proteins) : Engh & Huber (2001)  
Ideal geometry (DNA, RNA) : Parkinson et al. (1996)  
Validation Pipeline (wwPDB-VP) : 2.47

# 1 Overall quality at a glance

The following experimental techniques were used to determine the structure:

*ELECTRON MICROSCOPY*

The reported resolution of this entry is 3.50 Å.

Percentile scores (ranging between 0-100) for global validation metrics of the entry are shown in the following graphic. The table shows the number of entries on which the scores are based.

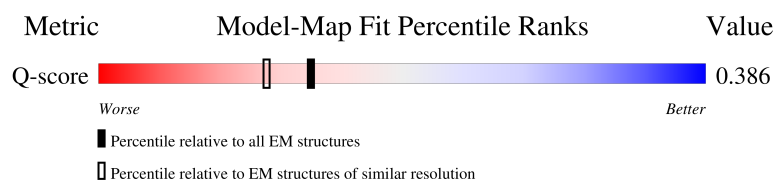
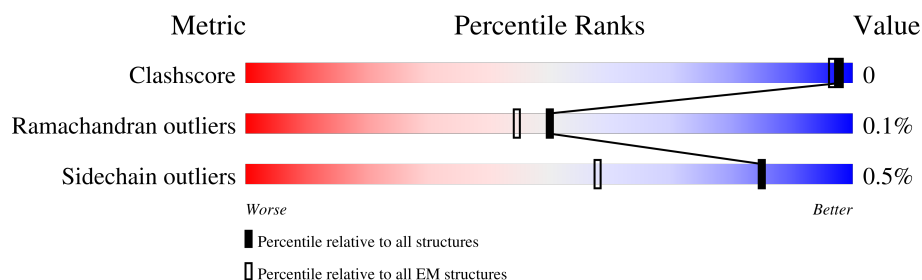



















| Metric                | Whole archive<br>(#Entries) | EM structures<br>(#Entries) | Similar EM resolution<br>(#Entries, resolution range(Å)) |
|-----------------------|-----------------------------|-----------------------------|--|
| Clashscore            | 210492                      | 15764                       | -  |
| Ramachandran outliers | 207382                      | 16835                       | -  |
| Sidechain outliers    | 206894                      | 16415                       | -  |
| Q-score               | -                           | 25397                       | 13950 ( 3.00 - 4.00 )                                    |

The table below summarises the geometric issues observed across the polymeric chains and their fit to the map. The red, orange, yellow and green segments of the bar indicate the fraction of residues that contain outliers for  $\geq 3$ , 2, 1 and 0 types of geometric quality criteria respectively. A grey segment represents the fraction of residues that are not modelled. The numeric value for each fraction is indicated below the corresponding segment, with a dot representing fractions  $\leq 5\%$ . The upper red bar (where present) indicates the fraction of residues that have poor fit to the EM map (all-atom inclusion  $< 40\%$ ). The numeric value is given above the bar.

| Mol | Chain | Length | Quality of chain |
|-----|-------|--------|------------------|
| 1   | A     | 139    | 67% 32%          |
| 1   | E     | 139    | 68% 32%          |
| 2   | B     | 106    | 77% 23%          |
| 2   | F     | 106    | 76% 24%          |

Continued on next page...

Continued from previous page...

| Mol | Chain | Length | Quality of chain  |
|-----|-------|--------|---|
| 3   | C     | 133    |  82% 18%      |
| 3   | G     | 133    |  81% 18%      |
| 4   | D     | 128    |  71% 27%      |
| 4   | H     | 128    |  72% 27%      |
| 5   | I     | 1647   |  8% 46% 54%   |
| 6   | J     | 429    |  91% 7%       |
| 7   | K     | 375    |  95% 5%       |
| 8   | L     | 2285   |  20% 80%      |
| 9   | M     | 385    |  75% 23%      |
| 10  | N     | 1214   |  22% 78%      |
| 10  | O     | 1214   |  27% 73%      |
| 11  | P     | 515    |  7% 73% 26%  |
| 12  | Q     | 411    |  25% 74%    |
| 13  | R     | 435    |  16% 84%    |
| 14  | V     | 645    |  11% 89%    |
| 15  | W     | 105    |  70% 30%    |
| 16  | X     | 227    |  54% 9% 37% |
| 17  | Y     | 227    |  59% 37%    |

## 2 Entry composition

There are 19 unique types of molecules in this entry. The entry contains 38125 atoms, of which 0 are hydrogens and 0 are deuteriums.

In the tables below, the AltConf column contains the number of residues with at least one atom in alternate conformation and the Trace column contains the number of residues modelled with at most 2 atoms.

- Molecule 1 is a protein called Histone H3.1.

| Mol | Chain | Residues | Atoms |     |     |     |   | AltConf | Trace |
|-----|-------|----------|-------|-----|-----|-----|---|---------|-------|
| 1   | A     | 94       | Total | C   | N   | O   | S | 0       | 0     |
|     |       |          | 773   | 488 | 147 | 134 | 4 |         |       |
| 1   | E     | 95       | Total | C   | N   | O   | S | 0       | 0     |
|     |       |          | 783   | 494 | 150 | 135 | 4 |         |       |

There are 6 discrepancies between the modelled and reference sequences:

| Chain | Residue | Modelled | Actual | Comment        | Reference  |
|-------|---------|----------|--------|----------------|------------|
| A     | -2      | GLY      | -      | expression tag | UNP P68431 |
| A     | -1      | SER      | -      | expression tag | UNP P68431 |
| A     | 0       | HIS      | -      | expression tag | UNP P68431 |
| E     | -2      | GLY      | -      | expression tag | UNP P68431 |
| E     | -1      | SER      | -      | expression tag | UNP P68431 |
| E     | 0       | HIS      | -      | expression tag | UNP P68431 |

- Molecule 2 is a protein called Histone H4.

| Mol | Chain | Residues | Atoms |     |     |     |   | AltConf | Trace |
|-----|-------|----------|-------|-----|-----|-----|---|---------|-------|
| 2   | B     | 82       | Total | C   | N   | O   | S | 0       | 0     |
|     |       |          | 653   | 412 | 127 | 113 | 1 |         |       |
| 2   | F     | 81       | Total | C   | N   | O   | S | 0       | 0     |
|     |       |          | 646   | 407 | 126 | 112 | 1 |         |       |

There are 6 discrepancies between the modelled and reference sequences:

| Chain | Residue | Modelled | Actual | Comment        | Reference  |
|-------|---------|----------|--------|----------------|------------|
| B     | -2      | GLY      | -      | expression tag | UNP P62805 |
| B     | -1      | SER      | -      | expression tag | UNP P62805 |
| B     | 0       | HIS      | -      | expression tag | UNP P62805 |
| F     | -2      | GLY      | -      | expression tag | UNP P62805 |
| F     | -1      | SER      | -      | expression tag | UNP P62805 |
| F     | 0       | HIS      | -      | expression tag | UNP P62805 |

- Molecule 3 is a protein called Histone H2A type 1-B/E.

| Mol | Chain | Residues | Atoms |     |     |     | AltConf | Trace |
|-----|-------|----------|-------|-----|-----|-----|---------|-------|
| 3   | C     | 109      | Total | C   | N   | O   | 0       | 0     |
|     |       |          | 837   | 526 | 166 | 145 |         |       |
| 3   | G     | 109      | Total | C   | N   | O   | 0       | 0     |
|     |       |          | 840   | 529 | 166 | 145 |         |       |

There are 6 discrepancies between the modelled and reference sequences:

| Chain | Residue | Modelled | Actual | Comment        | Reference  |
|-------|---------|----------|--------|----------------|------------|
| C     | -2      | GLY      | -      | expression tag | UNP P04908 |
| C     | -1      | SER      | -      | expression tag | UNP P04908 |
| C     | 0       | HIS      | -      | expression tag | UNP P04908 |
| G     | -2      | GLY      | -      | expression tag | UNP P04908 |
| G     | -1      | SER      | -      | expression tag | UNP P04908 |
| G     | 0       | HIS      | -      | expression tag | UNP P04908 |

- Molecule 4 is a protein called Histone H2B type 1-J.

| Mol | Chain | Residues | Atoms |     |     |     |   | AltConf | Trace |
|-----|-------|----------|-------|-----|-----|-----|---|---------|-------|
| 4   | D     | 93       | Total | C   | N   | O   | S | 0       | 0     |
|     |       |          | 726   | 456 | 130 | 138 | 2 |         |       |
| 4   | H     | 93       | Total | C   | N   | O   | S | 0       | 0     |
|     |       |          | 726   | 456 | 130 | 138 | 2 |         |       |

There are 6 discrepancies between the modelled and reference sequences:

| Chain | Residue | Modelled | Actual | Comment        | Reference  |
|-------|---------|----------|--------|----------------|------------|
| D     | -2      | GLY      | -      | expression tag | UNP P06899 |
| D     | -1      | SER      | -      | expression tag | UNP P06899 |
| D     | 0       | HIS      | -      | expression tag | UNP P06899 |
| H     | -2      | GLY      | -      | expression tag | UNP P06899 |
| H     | -1      | SER      | -      | expression tag | UNP P06899 |
| H     | 0       | HIS      | -      | expression tag | UNP P06899 |

- Molecule 5 is a protein called Transcription activator BRG1.

| Mol | Chain | Residues | Atoms |      |     |     |   | AltConf | Trace |
|-----|-------|----------|-------|------|-----|-----|---|---------|-------|
| 5   | I     | 763      | Total | C    | N   | O   | S | 0       | 0     |
|     |       |          | 4517  | 2749 | 893 | 872 | 3 |         |       |

- Molecule 6 is a protein called Actin-like protein 6A.

| Mol | Chain | Residues | Atoms |      |     |     |    | AltConf | Trace |
|-----|-------|----------|-------|------|-----|-----|----|---------|-------|
| 6   | J     | 400      | Total | C    | N   | O   | S  | 0       | 0     |
|     |       |          | 3109  | 1967 | 526 | 594 | 22 |         |       |

- Molecule 7 is a protein called Actin, cytoplasmic 1, N-terminally processed.

| Mol | Chain | Residues | Atoms |      |     |     |    | AltConf | Trace |
|-----|-------|----------|-------|------|-----|-----|----|---------|-------|
| 7   | K     | 357      | Total | C    | N   | O   | S  | 0       | 0     |
|     |       |          | 2784  | 1765 | 465 | 534 | 20 |         |       |

- Molecule 8 is a protein called AT-rich interactive domain-containing protein 1A.

| Mol | Chain | Residues | Atoms |      |     |     |    | AltConf | Trace |
|-----|-------|----------|-------|------|-----|-----|----|---------|-------|
| 8   | L     | 466      | Total | C    | N   | O   | S  | 0       | 0     |
|     |       |          | 3671  | 2341 | 620 | 689 | 21 |         |       |

- Molecule 9 is a protein called SWI/SNF-related matrix-associated actin-dependent regulator of chromatin subfamily B member 1.

| Mol | Chain | Residues | Atoms |      |     |     |    | AltConf | Trace |
|-----|-------|----------|-------|------|-----|-----|----|---------|-------|
| 9   | M     | 295      | Total | C    | N   | O   | S  | 0       | 0     |
|     |       |          | 2375  | 1496 | 403 | 464 | 12 |         |       |

- Molecule 10 is a protein called SWI/SNF complex subunit SMARCC2.

| Mol | Chain | Residues | Atoms |      |     |     |    | AltConf | Trace |
|-----|-------|----------|-------|------|-----|-----|----|---------|-------|
| 10  | N     | 270      | Total | C    | N   | O   | S  | 0       | 0     |
|     |       |          | 2194  | 1388 | 387 | 407 | 12 |         |       |
| 10  | O     | 332      | Total | C    | N   | O   | S  | 0       | 0     |
|     |       |          | 2666  | 1696 | 464 | 493 | 13 |         |       |

- Molecule 11 is a protein called SWI/SNF-related matrix-associated actin-dependent regulator of chromatin subfamily D member 1.

| Mol | Chain | Residues | Atoms |      |     |     |    | AltConf | Trace |
|-----|-------|----------|-------|------|-----|-----|----|---------|-------|
| 11  | P     | 381      | Total | C    | N   | O   | S  | 0       | 0     |
|     |       |          | 2744  | 1722 | 506 | 505 | 11 |         |       |

- Molecule 12 is a protein called SWI/SNF-related matrix-associated actin-dependent regulator of chromatin subfamily E member 1.

| Mol | Chain | Residues | Atoms |     |     |     |   | AltConf | Trace |
|-----|-------|----------|-------|-----|-----|-----|---|---------|-------|
| 12  | Q     | 105      | Total | C   | N   | O   | S | 0       | 0     |
|     |       |          | 860   | 530 | 161 | 165 | 4 |         |       |

- Molecule 13 is a protein called Zinc finger protein ubi-d4.

| Mol | Chain | Residues | Atoms |     |     |     |   | AltConf | Trace |
|-----|-------|----------|-------|-----|-----|-----|---|---------|-------|
| 13  | R     | 70       | Total | C   | N   | O   | S | 0       | 0     |
|     |       |          | 580   | 361 | 112 | 102 | 5 |         |       |

There are 44 discrepancies between the modelled and reference sequences:

| Chain | Residue | Modelled | Actual | Comment        | Reference  |
|-------|---------|----------|--------|----------------|------------|
| R     | 392     | GLY      | -      | expression tag | UNP Q92785 |
| R     | 393     | THR      | -      | expression tag | UNP Q92785 |
| R     | 394     | LEU      | -      | expression tag | UNP Q92785 |
| R     | 395     | GLU      | -      | expression tag | UNP Q92785 |
| R     | 396     | VAL      | -      | expression tag | UNP Q92785 |
| R     | 397     | LEU      | -      | expression tag | UNP Q92785 |
| R     | 398     | PHE      | -      | expression tag | UNP Q92785 |
| R     | 399     | GLN      | -      | expression tag | UNP Q92785 |
| R     | 400     | GLY      | -      | expression tag | UNP Q92785 |
| R     | 401     | PRO      | -      | expression tag | UNP Q92785 |
| R     | 402     | GLY      | -      | expression tag | UNP Q92785 |
| R     | 403     | GLY      | -      | expression tag | UNP Q92785 |
| R     | 404     | SER      | -      | expression tag | UNP Q92785 |
| R     | 405     | GLY      | -      | expression tag | UNP Q92785 |
| R     | 406     | SER      | -      | expression tag | UNP Q92785 |
| R     | 407     | ALA      | -      | expression tag | UNP Q92785 |
| R     | 408     | TRP      | -      | expression tag | UNP Q92785 |
| R     | 409     | SER      | -      | expression tag | UNP Q92785 |
| R     | 410     | HIS      | -      | expression tag | UNP Q92785 |
| R     | 411     | PRO      | -      | expression tag | UNP Q92785 |
| R     | 412     | GLN      | -      | expression tag | UNP Q92785 |
| R     | 413     | PHE      | -      | expression tag | UNP Q92785 |
| R     | 414     | GLU      | -      | expression tag | UNP Q92785 |
| R     | 415     | LYS      | -      | expression tag | UNP Q92785 |
| R     | 416     | GLY      | -      | expression tag | UNP Q92785 |
| R     | 417     | GLY      | -      | expression tag | UNP Q92785 |
| R     | 418     | GLY      | -      | expression tag | UNP Q92785 |
| R     | 419     | SER      | -      | expression tag | UNP Q92785 |
| R     | 420     | GLY      | -      | expression tag | UNP Q92785 |
| R     | 421     | GLY      | -      | expression tag | UNP Q92785 |
| R     | 422     | GLY      | -      | expression tag | UNP Q92785 |

*Continued on next page...*

*Continued from previous page...*

| Chain | Residue | Modelled | Actual | Comment        | Reference  |
|-------|---------|----------|--------|----------------|------------|
| R     | 423     | SER      | -      | expression tag | UNP Q92785 |
| R     | 424     | GLY      | -      | expression tag | UNP Q92785 |
| R     | 425     | GLY      | -      | expression tag | UNP Q92785 |
| R     | 426     | SER      | -      | expression tag | UNP Q92785 |
| R     | 427     | ALA      | -      | expression tag | UNP Q92785 |
| R     | 428     | TRP      | -      | expression tag | UNP Q92785 |
| R     | 429     | SER      | -      | expression tag | UNP Q92785 |
| R     | 430     | HIS      | -      | expression tag | UNP Q92785 |
| R     | 431     | PRO      | -      | expression tag | UNP Q92785 |
| R     | 432     | GLN      | -      | expression tag | UNP Q92785 |
| R     | 433     | PHE      | -      | expression tag | UNP Q92785 |
| R     | 434     | GLU      | -      | expression tag | UNP Q92785 |
| R     | 435     | LYS      | -      | expression tag | UNP Q92785 |

- Molecule 14 is a protein called Green fluorescent protein,POU domain, class 5, transcription factor 1.

| Mol | Chain | Residues | Atoms |     |    |    | AltConf | Trace |
|-----|-------|----------|-------|-----|----|----|---------|-------|
| 14  | V     | 73       | Total | C   | N  | O  | 0       | 0     |
|     |       |          | 363   | 217 | 73 | 73 |         |       |

There are 52 discrepancies between the modelled and reference sequences:

| Chain | Residue | Modelled | Actual | Comment               | Reference  |
|-------|---------|----------|--------|-----------------------|------------|
| V     | -272    | MET      | -      | initiating methionine | UNP P42212 |
| V     | -271    | ASP      | -      | expression tag        | UNP P42212 |
| V     | -270    | TRP      | -      | expression tag        | UNP P42212 |
| V     | -269    | SER      | -      | expression tag        | UNP P42212 |
| V     | -268    | HIS      | -      | expression tag        | UNP P42212 |
| V     | -267    | PRO      | -      | expression tag        | UNP P42212 |
| V     | -266    | GLN      | -      | expression tag        | UNP P42212 |
| V     | -265    | PHE      | -      | expression tag        | UNP P42212 |
| V     | -264    | GLU      | -      | expression tag        | UNP P42212 |
| V     | -263    | LYS      | -      | expression tag        | UNP P42212 |
| V     | -262    | SER      | -      | expression tag        | UNP P42212 |
| V     | -261    | ALA      | -      | expression tag        | UNP P42212 |
| V     | -260    | VAL      | -      | expression tag        | UNP P42212 |
| V     | -259    | ASP      | -      | expression tag        | UNP P42212 |
| V     | -258    | GLU      | -      | expression tag        | UNP P42212 |
| V     | -257    | ASN      | -      | expression tag        | UNP P42212 |
| V     | -256    | LEU      | -      | expression tag        | UNP P42212 |
| V     | -255    | TYR      | -      | expression tag        | UNP P42212 |

*Continued on next page...*



*Continued from previous page...*

| Chain | Residue | Modelled | Actual | Comment        | Reference  |
|-------|---------|----------|--------|----------------|------------|
| V     | -254    | PHE      | -      | expression tag | UNP P42212 |
| V     | -253    | GLN      | -      | expression tag | UNP P42212 |
| V     | -252    | GLY      | -      | expression tag | UNP P42212 |
| V     | -251    | GLY      | -      | expression tag | UNP P42212 |
| V     | -250    | GLY      | -      | expression tag | UNP P42212 |
| V     | -249    | ARG      | -      | expression tag | UNP P42212 |
| V     | -248    | MET      | -      | expression tag | UNP P42212 |
| V     | -247    | VAL      | -      | expression tag | UNP P42212 |
| V     | -184    | LEU      | PHE    | conflict       | UNP P42212 |
| V     | -183    | THR      | SER    | conflict       | UNP P42212 |
| V     | -42     | LYS      | ALA    | conflict       | UNP P42212 |
| V     | -17     | LEU      | HIS    | conflict       | UNP P42212 |
| V     | -9      | GLU      | -      | linker         | UNP P42212 |
| V     | -8      | ALA      | -      | linker         | UNP P42212 |
| V     | -7      | ALA      | -      | linker         | UNP P42212 |
| V     | -6      | ALA      | -      | linker         | UNP P42212 |
| V     | -5      | LYS      | -      | linker         | UNP P42212 |
| V     | -4      | GLU      | -      | linker         | UNP P42212 |
| V     | -3      | ALA      | -      | linker         | UNP P42212 |
| V     | -2      | ALA      | -      | linker         | UNP P42212 |
| V     | -1      | ALA      | -      | linker         | UNP P42212 |
| V     | 0       | LYS      | -      | linker         | UNP P42212 |
| V     | 361     | LEU      | -      | expression tag | UNP Q01860 |
| V     | 362     | PRO      | -      | expression tag | UNP Q01860 |
| V     | 363     | GLU      | -      | expression tag | UNP Q01860 |
| V     | 364     | THR      | -      | expression tag | UNP Q01860 |
| V     | 365     | GLY      | -      | expression tag | UNP Q01860 |
| V     | 366     | GLY      | -      | expression tag | UNP Q01860 |
| V     | 367     | HIS      | -      | expression tag | UNP Q01860 |
| V     | 368     | HIS      | -      | expression tag | UNP Q01860 |
| V     | 369     | HIS      | -      | expression tag | UNP Q01860 |
| V     | 370     | HIS      | -      | expression tag | UNP Q01860 |
| V     | 371     | HIS      | -      | expression tag | UNP Q01860 |
| V     | 372     | HIS      | -      | expression tag | UNP Q01860 |

- Molecule 15 is a protein called Transcription factor SOX-2.

| Mol | Chain | Residues | Atoms |     |    |    | AltConf | Trace |
|-----|-------|----------|-------|-----|----|----|---------|-------|
| 15  | W     | 74       | Total | C   | N  | O  | 0       | 0     |
|     |       |          | 378   | 230 | 74 | 74 |         |       |

There are 23 discrepancies between the modelled and reference sequences:

| Chain | Residue | Modelled | Actual | Comment               | Reference  |
|-------|---------|----------|--------|-----------------------|------------|
| W     | 14      | MET      | -      | initiating methionine | UNP P48431 |
| W     | 15      | ASP      | -      | expression tag        | UNP P48431 |
| W     | 16      | TRP      | -      | expression tag        | UNP P48431 |
| W     | 17      | SER      | -      | expression tag        | UNP P48431 |
| W     | 18      | HIS      | -      | expression tag        | UNP P48431 |
| W     | 19      | PRO      | -      | expression tag        | UNP P48431 |
| W     | 20      | GLN      | -      | expression tag        | UNP P48431 |
| W     | 21      | PHE      | -      | expression tag        | UNP P48431 |
| W     | 22      | GLU      | -      | expression tag        | UNP P48431 |
| W     | 23      | LYS      | -      | expression tag        | UNP P48431 |
| W     | 24      | SER      | -      | expression tag        | UNP P48431 |
| W     | 25      | ALA      | -      | expression tag        | UNP P48431 |
| W     | 26      | VAL      | -      | expression tag        | UNP P48431 |
| W     | 27      | ASP      | -      | expression tag        | UNP P48431 |
| W     | 28      | GLU      | -      | expression tag        | UNP P48431 |
| W     | 29      | ASN      | -      | expression tag        | UNP P48431 |
| W     | 30      | LEU      | -      | expression tag        | UNP P48431 |
| W     | 31      | TYR      | -      | expression tag        | UNP P48431 |
| W     | 32      | PHE      | -      | expression tag        | UNP P48431 |
| W     | 33      | GLN      | -      | expression tag        | UNP P48431 |
| W     | 34      | GLY      | -      | expression tag        | UNP P48431 |
| W     | 35      | GLY      | -      | expression tag        | UNP P48431 |
| W     | 36      | MET      | -      | expression tag        | UNP P48431 |

- Molecule 16 is a DNA chain called DNA (148-MER).

| Mol | Chain | Residues | Atoms |      |     |     |     | AltConf | Trace |
|-----|-------|----------|-------|------|-----|-----|-----|---------|-------|
| 16  | X     | 142      | Total | C    | N   | O   | P   | 0       | 0     |
|     |       |          | 2889  | 1377 | 519 | 852 | 141 |         |       |

- Molecule 17 is a DNA chain called DNA (148-MER).

| Mol | Chain | Residues | Atoms |      |     |     |     | AltConf | Trace |
|-----|-------|----------|-------|------|-----|-----|-----|---------|-------|
| 17  | Y     | 142      | Total | C    | N   | O   | P   | 0       | 0     |
|     |       |          | 2930  | 1389 | 549 | 850 | 142 |         |       |

- Molecule 18 is PENTANEDIAL (CCD ID: PTD) (formula: C<sub>5</sub>H<sub>8</sub>O<sub>2</sub>).

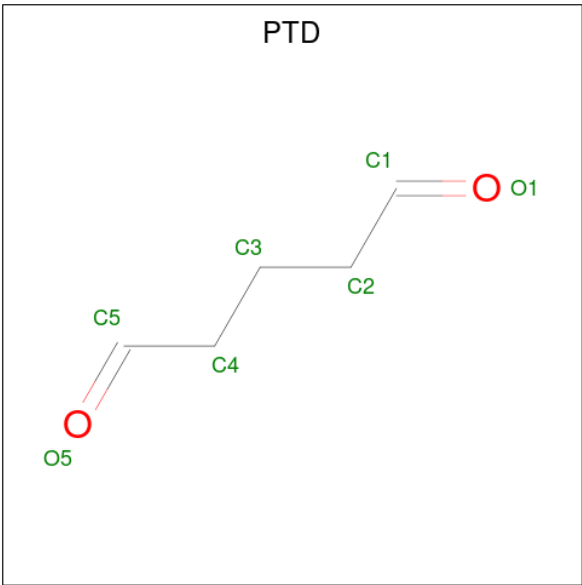

| Mol | Chain | Residues | Atoms          | AltConf |
|-----|-------|----------|----------------|---------|
| 18  | A     | 1        | Total C<br>5 5 | 0       |
| 18  | C     | 1        | Total C<br>5 5 | 0       |
| 18  | D     | 1        | Total C<br>5 5 | 0       |
| 18  | E     | 1        | Total C<br>5 5 | 0       |
| 18  | E     | 1        | Total C<br>5 5 | 0       |
| 18  | E     | 1        | Total C<br>5 5 | 0       |
| 18  | G     | 1        | Total C<br>5 5 | 0       |
| 18  | H     | 1        | Total C<br>5 5 | 0       |
| 18  | I     | 1        | Total C<br>5 5 | 0       |
| 18  | L     | 1        | Total C<br>5 5 | 0       |
| 18  | M     | 1        | Total C<br>5 5 | 0       |
| 18  | N     | 1        | Total C<br>5 5 | 0       |
| 18  | N     | 1        | Total C<br>5 5 | 0       |
| 18  | N     | 1        | Total C<br>5 5 | 0       |

Continued on next page...

*Continued from previous page...*

| Mol | Chain | Residues | Atoms |   | AltConf |
|-----|-------|----------|-------|---|---------|
| 18  | O     | 1        | Total | C | 0       |
|     |       |          | 5     | 5 |         |
| 18  | P     | 1        | Total | C | 0       |
|     |       |          | 5     | 5 |         |

- Molecule 19 is ZINC ION (CCD ID: ZN) (formula: Zn).

| Mol | Chain | Residues | Atoms |    | AltConf |
|-----|-------|----------|-------|----|---------|
| 19  | L     | 1        | Total | Zn | 0       |
|     |       |          | 1     | 1  |         |



|     |     |     |     |     |     |     |     |     |     |     |     |     |     |      |     |     |     |     |     |     |     |     |     |     |     |     |
|-----|-----|-----|-----|-----|-----|-----|-----|-----|-----|-----|-----|-----|-----|------|-----|-----|-----|-----|-----|-----|-----|-----|-----|-----|-----|-----|
| GLY | SER | HIS | MET | SER | GLY | ARG | GLY | LYS | GLN | GLY | GLY | K10 | K37 | P118 | LYS | LYS | THR | GLU | SER | HIS | HIS | LYS | ALA | LYS | GLY | LYS |
|-----|-----|-----|-----|-----|-----|-----|-----|-----|-----|-----|-----|-----|-----|------|-----|-----|-----|-----|-----|-----|-----|-----|-----|-----|-----|-----|

- Chain D:  71% . 27%

[illegible]

- Chain H:  72% . 27%

|     |     |     |     |     |     |     |     |     |     |     |     |     |     |     |     |     |     |     |     |     |     |     |     |     |     |     |     |     |     |     |     |     |     |     |     |     |     |     |     |     |     |     |      |
|-----|-----|-----|-----|-----|-----|-----|-----|-----|-----|-----|-----|-----|-----|-----|-----|-----|-----|-----|-----|-----|-----|-----|-----|-----|-----|-----|-----|-----|-----|-----|-----|-----|-----|-----|-----|-----|-----|-----|-----|-----|-----|-----|------|
| GLY | SER | HIS | MET | PRO | GLU | PRO | PRO | ALA | LYS | SER | ALA | PRO | ALA | ALA | PRO | LYS | LYS | GLY | SER | LYS | LYS | ALA | VAL | THR | LYS | LYS | ALA | GLN | LYS | LYS | ASP | GLY | GLY | LYS | LYS | ARG | LYS | LYS | ARG | ARG | S33 | K47 | A125 |
|-----|-----|-----|-----|-----|-----|-----|-----|-----|-----|-----|-----|-----|-----|-----|-----|-----|-----|-----|-----|-----|-----|-----|-----|-----|-----|-----|-----|-----|-----|-----|-----|-----|-----|-----|-----|-----|-----|-----|-----|-----|-----|-----|------|

- Chain I:  8% 46% 54%

|     |     |     |     |     |     |     |     |     |     |     |     |     |     |     |     |     |     |     |     |     |     |     |     |     |     |     |     |     |     |     |     |     |     |     |     |     |     |     |     |     |     |     |     |     |     |     |     |     |     |
|-----|-----|-----|-----|-----|-----|-----|-----|-----|-----|-----|-----|-----|-----|-----|-----|-----|-----|-----|-----|-----|-----|-----|-----|-----|-----|-----|-----|-----|-----|-----|-----|-----|-----|-----|-----|-----|-----|-----|-----|-----|-----|-----|-----|-----|-----|-----|-----|-----|-----|
| MET | SER | THR | PRO | ASP | PRO | PRO | LEU | GLY | GLY | THR | PRO | ARG | PRO | GLY | PRO | PRO | SER | PRO | GLY | GLY | PRO | PRO | ALA | MET | LEU | GLY | PRO | SER | PRO | GLY | GLY | PRO | SER | HIS | ALA | ALA | SER | SER | PRO | GLY | PRO | PRO | PRO | ILE | PRO | THR | THR | GLN | GLY |
|-----|-----|-----|-----|-----|-----|-----|-----|-----|-----|-----|-----|-----|-----|-----|-----|-----|-----|-----|-----|-----|-----|-----|-----|-----|-----|-----|-----|-----|-----|-----|-----|-----|-----|-----|-----|-----|-----|-----|-----|-----|-----|-----|-----|-----|-----|-----|-----|-----|-----|

|     |     |     |     |     |     |     |     |     |     |     |     |     |     |     |     |     |     |     |     |     |     |     |     |     |     |     |     |     |     |     |     |     |     |     |     |     |     |     |     |     |     |     |     |     |     |     |     |     |     |     |
|-----|-----|-----|-----|-----|-----|-----|-----|-----|-----|-----|-----|-----|-----|-----|-----|-----|-----|-----|-----|-----|-----|-----|-----|-----|-----|-----|-----|-----|-----|-----|-----|-----|-----|-----|-----|-----|-----|-----|-----|-----|-----|-----|-----|-----|-----|-----|-----|-----|-----|-----|
| PRO | GLY | GLY | TYR | PRO | GLN | ASP | ASN | HIS | MET | GLN | MET | HIS | LYS | PRO | GLU | GLY | GLY | SER | ASP | ARG | TYR | ASN | GLN | GLN | LYS | GLY | MET | SER | ASP | ASP | ARG | GLY | GLY | GLY | ALA | HIS | ALA | GLY | MET | MET | SER | PRO | PRO | PRO | PRO | ASP | GLN | GLN | GLY | TYR |
|-----|-----|-----|-----|-----|-----|-----|-----|-----|-----|-----|-----|-----|-----|-----|-----|-----|-----|-----|-----|-----|-----|-----|-----|-----|-----|-----|-----|-----|-----|-----|-----|-----|-----|-----|-----|-----|-----|-----|-----|-----|-----|-----|-----|-----|-----|-----|-----|-----|-----|-----|

|     |     |     |     |     |     |     |     |     |     |     |     |     |     |     |     |     |     |     |     |     |     |     |     |     |     |     |     |     |     |     |     |     |     |     |     |     |     |     |     |     |     |     |     |     |     |     |     |     |     |     |     |     |     |     |     |     |     |     |     |     |     |     |     |     |     |     |
|-----|-----|-----|-----|-----|-----|-----|-----|-----|-----|-----|-----|-----|-----|-----|-----|-----|-----|-----|-----|-----|-----|-----|-----|-----|-----|-----|-----|-----|-----|-----|-----|-----|-----|-----|-----|-----|-----|-----|-----|-----|-----|-----|-----|-----|-----|-----|-----|-----|-----|-----|-----|-----|-----|-----|-----|-----|-----|-----|-----|-----|-----|-----|-----|-----|-----|-----|
| PRO | SER | PRO | LEU | GLY | GLY | SER | HIS | ALA | SER | SER | PRO | PRO | VAL | PRO | ALA | SER | SER | GLY | PRO | SER | SER | SER | SER | GLY | GLY | GLY | GLY | GLY | GLY | ALA | ALA | PRO | PRO | LEU | GLY | ASP | ASP | GLN | GLN | ALA | ALA | LEU | GLY | GLN | GLN | ASN | ASN | ARG | GLY | PRO | PRO | THR | PRO | PRO | PHE | ASN | ASN | GLN | GLN | HIS | HIS | LEU | LEU | GLN | GLN | LEU |
|-----|-----|-----|-----|-----|-----|-----|-----|-----|-----|-----|-----|-----|-----|-----|-----|-----|-----|-----|-----|-----|-----|-----|-----|-----|-----|-----|-----|-----|-----|-----|-----|-----|-----|-----|-----|-----|-----|-----|-----|-----|-----|-----|-----|-----|-----|-----|-----|-----|-----|-----|-----|-----|-----|-----|-----|-----|-----|-----|-----|-----|-----|-----|-----|-----|-----|-----|

[illegible]

|     |     |     |     |     |     |     |     |     |     |     |     |     |     |     |     |     |     |     |     |     |     |     |     |     |     |     |     |     |     |     |     |     |     |     |     |     |     |     |     |     |     |     |
|-----|-----|-----|-----|-----|-----|-----|-----|-----|-----|-----|-----|-----|-----|-----|-----|-----|-----|-----|-----|-----|-----|-----|-----|-----|-----|-----|-----|-----|-----|-----|-----|-----|-----|-----|-----|-----|-----|-----|-----|-----|-----|-----|
| GLY | PRO | GLY | PRO | ALA | PRO | PRO | ASN | TYR | SER | ARG | PRO | HIS | GLY | GLY | GLY | PRO | ASN | MET | PRO | PRO | PRO | GLY | PRO | PRO | GLY | GLN | PRO | PRO | GLY | GLY | GLY | PRO | PRO | PRO | LYS | PRO | TRP | THR | SER | THR | PRO | GLN |
|-----|-----|-----|-----|-----|-----|-----|-----|-----|-----|-----|-----|-----|-----|-----|-----|-----|-----|-----|-----|-----|-----|-----|-----|-----|-----|-----|-----|-----|-----|-----|-----|-----|-----|-----|-----|-----|-----|-----|-----|-----|-----|-----|

| Protein | Residue | Score | Rank |
|---------|---------|-------|------|
| LYS     | 1       | 3.50  | 1    |
| LEU     | 2       | 3.45  | 2    |
| ILE     | 3       | 3.48  | 3    |
| PRO     | 4       | 3.51  | 4    |
| PRO     | 5       | 3.57  | 5    |
| GLN     | 6       | 3.50  | 6    |
| THR     | 7       | 3.50  | 7    |
| GLY     | 8       | 3.50  | 8    |
| ARG     | 9       | 3.50  | 9    |
| PRO     | 10      | 3.50  | 10   |
| SER     | 11      | 3.50  | 11   |
| PRO     | 12      | 3.50  | 12   |
| ALA     | 13      | 3.50  | 13   |
| VAL     | 14      | 3.50  | 14   |
| PRO     | 15      | 3.50  | 15   |
| PRO     | 16      | 3.50  | 16   |
| ALA     | 17      | 3.50  | 17   |
| SER     | 18      | 3.50  | 18   |
| PRO     | 19      | 3.50  | 19   |
| VAL     | 20      | 3.50  | 20   |
| MET     | 21      | 3.50  | 21   |
| PRO     | 22      | 3.50  | 22   |
| PRO     | 23      | 3.50  | 23   |
| GLN     | 24      | 3.50  | 24   |
| THR     | 25      | 3.50  | 25   |
| GLN     | 26      | 3.50  | 26   |
| PRO     | 27      | 3.50  | 27   |
| GLY     | 28      | 3.50  | 28   |
| GLN     | 29      | 3.50  | 29   |
| PRO     | 30      | 3.50  | 30   |
| GLN     | 31      | 3.50  | 31   |
| PRO     | 32      | 3.50  | 32   |
| ALA     | 33      | 3.50  | 33   |
| MET     | 34      | 3.50  | 34   |
| VAL     | 35      | 3.50  | 35   |
| PRO     | 36      | 3.50  | 36   |
| LEU     | 37      | 3.50  | 37   |
| HIS     | 38      | 3.50  | 38   |
| GLN     | 39      | 3.50  | 39   |
| LYS     | 40      | 3.50  | 40   |
| GLN     | 41      | 3.50  | 41   |

[illegible]

LYS LYS ALA ALA GLU ASN ALA ALA GLY GLN THR PRO ALA ALA ILE GLY PRO ASP GLY GLU PRO LEU ASP GLU THR SER GLN MET SER ASP LEU PRO VAL LYS VAL ILE HIS VAL GLU SER GLY LYS ILE LEU THR GLY THR ASP ALA ALA GLY GLN LEU LEU TRP LEU MET ASN

|     |     |     |     |     |     |     |     |     |     |     |     |     |     |     |     |     |     |     |     |     |     |     |     |     |     |     |     |     |     |     |     |     |     |     |     |     |     |     |     |     |     |     |     |     |     |     |     |     |     |     |     |     |     |     |     |     |     |     |     |     |     |     |     |
|-----|-----|-----|-----|-----|-----|-----|-----|-----|-----|-----|-----|-----|-----|-----|-----|-----|-----|-----|-----|-----|-----|-----|-----|-----|-----|-----|-----|-----|-----|-----|-----|-----|-----|-----|-----|-----|-----|-----|-----|-----|-----|-----|-----|-----|-----|-----|-----|-----|-----|-----|-----|-----|-----|-----|-----|-----|-----|-----|-----|-----|-----|-----|-----|
| PRO | GLY | TYR | GLU | VAL | ALA | ALA | PRO | ARG | SER | ASP | SER | GLU | GLU | GLY | SER | GLU | GLU | GLU | GLY | GLU | GLU | GLU | GLU | GLU | GLN | GLN | GLN | ALA | ALA | ALA | GLN | GLN | PRO | PRO | PRO | THR | LEU | PRO | PRO | VAL | VAL | GLU | GLY | LYS | LYS | LYS | ILE | ILE | ASP | ASP | VAL | VAL | ASP | ASP | SER | SER | GLU | VAL | ARG | ALA | ARG | THR | HIS |
|-----|-----|-----|-----|-----|-----|-----|-----|-----|-----|-----|-----|-----|-----|-----|-----|-----|-----|-----|-----|-----|-----|-----|-----|-----|-----|-----|-----|-----|-----|-----|-----|-----|-----|-----|-----|-----|-----|-----|-----|-----|-----|-----|-----|-----|-----|-----|-----|-----|-----|-----|-----|-----|-----|-----|-----|-----|-----|-----|-----|-----|-----|-----|-----|









[illegible]

- Molecule 10: SWI/SNF complex subunit SMARCC2

Chain O:  27% 73%





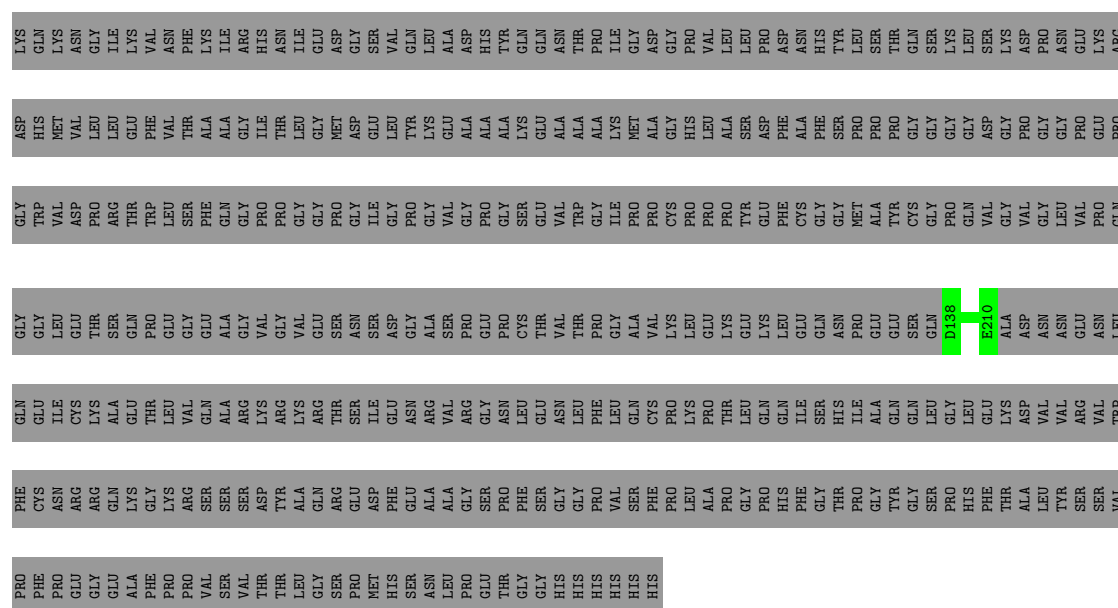

- Molecule 15: Transcription factor SOX-2

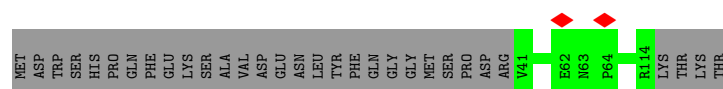

- Molecule 16: DNA (148-MER)

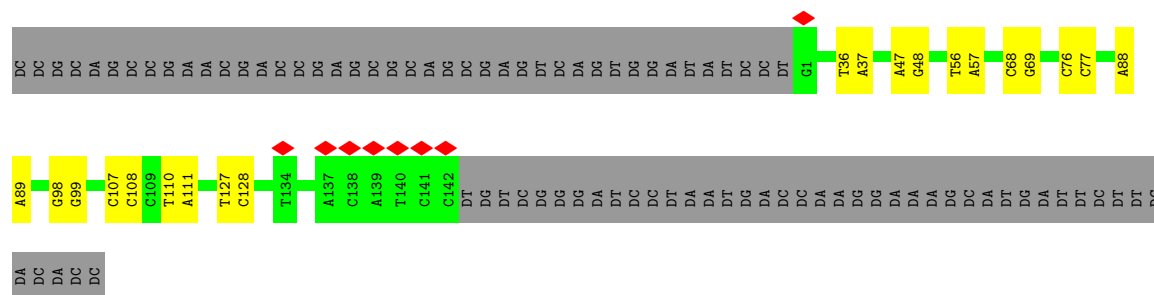

- Molecule 17: DNA (148-MER)



## 4 Experimental information

| Property                             | Value                                   | Source    |
|--------------------------------------|---|-----------|
| EM reconstruction method             | SINGLE PARTICLE                         | Depositor |
| Imposed symmetry                     | POINT, Not provided                     |           |
| Number of particles used             | 179373                                  | Depositor |
| Resolution determination method      | FSC 0.143 CUT-OFF                       | Depositor |
| CTF correction method                | PHASE FLIPPING AND AMPLITUDE CORRECTION | Depositor |
| Microscope                           | TFS KRIOS                               | Depositor |
| Voltage (kV)                         | 300                                     | Depositor |
| Electron dose ( $e^-/\text{\AA}^2$ ) | 50                                      | Depositor |
| Minimum defocus (nm)                 | 500                                     | Depositor |
| Maximum defocus (nm)                 | 2500                                    | Depositor |
| Magnification                        | Not provided                            |           |
| Image detector                       | FEI FALCON IV (4k x 4k)                 | Depositor |
| Maximum map value                    | 0.474                                   | Depositor |
| Minimum map value                    | -0.016                                  | Depositor |
| Average map value                    | 0.002                                   | Depositor |
| Map value standard deviation         | 0.010                                   | Depositor |
| Recommended contour level            | 0.04                                    | Depositor |
| Map size (Å)                         | 405.6, 405.6, 405.6                     | wwPDB     |
| Map dimensions                       | 480, 480, 480                           | wwPDB     |
| Map angles (°)                       | 90.0, 90.0, 90.0                        | wwPDB     |
| Pixel spacing (Å)                    | 0.845, 0.845, 0.845                     | Depositor |

## 5 Model quality

### 5.1 Standard geometry

Bond lengths and bond angles in the following residue types are not validated in this section: PTD, ZN

The Z score for a bond length (or angle) is the number of standard deviations the observed value is removed from the expected value. A bond length (or angle) with  $|Z| > 5$  is considered an outlier worth inspection. RMSZ is the root-mean-square of all Z scores of the bond lengths (or angles).

| Mol | Chain | Bond lengths |         | Bond angles |                |
|-----|-------|--------------|---------|-------------|----------------|
|     |       | RMSZ         | # Z  >5 | RMSZ        | # Z  >5        |
| 1   | A     | 0.37         | 0/783   | 0.53        | 1/1050 (0.1%)  |
| 1   | E     | 0.36         | 0/794   | 0.52        | 0/1065         |
| 2   | B     | 0.32         | 0/660   | 0.50        | 0/883          |
| 2   | F     | 0.31         | 0/653   | 0.53        | 0/873          |
| 3   | C     | 0.29         | 0/846   | 0.47        | 0/1139         |
| 3   | G     | 0.29         | 0/850   | 0.45        | 0/1146         |
| 4   | D     | 0.35         | 0/737   | 0.47        | 0/990          |
| 4   | H     | 0.36         | 0/737   | 0.49        | 0/990          |
| 5   | I     | 0.37         | 0/4552  | 0.57        | 0/6250         |
| 6   | J     | 0.25         | 0/3180  | 0.49        | 0/4315         |
| 7   | K     | 0.28         | 0/2843  | 0.49        | 0/3852         |
| 8   | L     | 0.28         | 0/3740  | 0.51        | 1/5070 (0.0%)  |
| 9   | M     | 0.29         | 0/2418  | 0.48        | 0/3269         |
| 10  | N     | 0.32         | 0/2233  | 0.48        | 0/3011         |
| 10  | O     | 0.27         | 0/2725  | 0.49        | 0/3693         |
| 11  | P     | 0.33         | 0/2792  | 0.56        | 0/3797         |
| 12  | Q     | 0.27         | 0/871   | 0.51        | 0/1168         |
| 13  | R     | 0.34         | 0/595   | 0.55        | 0/799          |
| 14  | V     | 0.24         | 0/363   | 0.46        | 0/505          |
| 15  | W     | 0.30         | 0/382   | 0.51        | 0/536          |
| 16  | X     | 0.40         | 0/3236  | 0.71        | 0/4988         |
| 17  | Y     | 0.39         | 0/3291  | 0.68        | 0/5082         |
| All | All   | 0.32         | 0/39281 | 0.55        | 2/54471 (0.0%) |

There are no bond length outliers.

All (2) bond angle outliers are listed below:

| Mol | Chain | Res  | Type | Atoms    | Z    | Observed(°) | Ideal(°) |
|-----|-------|------|------|----------|------|-------------|----------|
| 8   | L     | 1811 | LYS  | CD-CE-NZ | 8.23 | 138.24      | 111.90   |
| 1   | A     | 123  | LYS  | N-CA-CB  | 5.12 | 117.74      | 110.06   |

There are no chirality outliers.

There are no planarity outliers.

## 5.2 Too-close contacts

In the following table, the Non-H and H(model) columns list the number of non-hydrogen atoms and hydrogen atoms in the chain respectively. The H(added) column lists the number of hydrogen atoms added and optimized by MolProbity. The Clashes column lists the number of clashes within the asymmetric unit, whereas Symm-Clashes lists symmetry-related clashes.

| Mol | Chain | Non-H | H(model) | H(added) | Clashes | Symm-Clashes |
|-----|-------|-------|----------|----------|---------|--------------|
| 1   | A     | 773   | 0        | 804      | 0       | 0            |
| 1   | E     | 783   | 0        | 810      | 0       | 0            |
| 2   | B     | 653   | 0        | 694      | 0       | 0            |
| 2   | F     | 646   | 0        | 685      | 0       | 0            |
| 3   | C     | 837   | 0        | 895      | 0       | 0            |
| 3   | G     | 840   | 0        | 900      | 0       | 0            |
| 4   | D     | 726   | 0        | 739      | 0       | 0            |
| 4   | H     | 726   | 0        | 737      | 0       | 0            |
| 5   | I     | 4517  | 0        | 3119     | 1       | 0            |
| 6   | J     | 3109  | 0        | 3039     | 4       | 0            |
| 7   | K     | 2784  | 0        | 2756     | 2       | 0            |
| 8   | L     | 3671  | 0        | 3720     | 1       | 0            |
| 9   | M     | 2375  | 0        | 2337     | 3       | 0            |
| 10  | N     | 2194  | 0        | 2169     | 1       | 0            |
| 10  | O     | 2666  | 0        | 2644     | 0       | 0            |
| 11  | P     | 2744  | 0        | 2403     | 4       | 0            |
| 12  | Q     | 860   | 0        | 864      | 1       | 0            |
| 13  | R     | 580   | 0        | 552      | 0       | 0            |
| 14  | V     | 363   | 0        | 166      | 0       | 0            |
| 15  | W     | 378   | 0        | 189      | 0       | 0            |
| 16  | X     | 2889  | 0        | 1599     | 10      | 0            |
| 17  | Y     | 2930  | 0        | 1596     | 4       | 0            |
| 18  | A     | 5     | 0        | 6        | 0       | 0            |
| 18  | C     | 5     | 0        | 6        | 0       | 0            |
| 18  | D     | 5     | 0        | 6        | 0       | 0            |
| 18  | E     | 15    | 0        | 18       | 0       | 0            |
| 18  | G     | 5     | 0        | 6        | 0       | 0            |
| 18  | H     | 5     | 0        | 6        | 0       | 0            |
| 18  | I     | 5     | 0        | 6        | 0       | 0            |
| 18  | L     | 5     | 0        | 6        | 0       | 0            |
| 18  | M     | 5     | 0        | 6        | 0       | 0            |
| 18  | N     | 15    | 0        | 18       | 0       | 0            |
| 18  | O     | 5     | 0        | 6        | 0       | 0            |

*Continued on next page...*



*Continued from previous page...*

| Mol | Chain | Non-H | H(model) | H(added) | Clashes | Symm-Clashes |
|-----|-------|-------|----------|----------|---------|--------------|
| 18  | P     | 5     | 0        | 6        | 0       | 0            |
| 19  | L     | 1     | 0        | 0        | 0       | 0            |
| All | All   | 38125 | 0        | 33513    | 29      | 0            |

The all-atom clashscore is defined as the number of clashes found per 1000 atoms (including hydrogen atoms). The all-atom clashscore for this structure is 0.

The worst 5 of 29 close contacts within the same asymmetric unit are listed below, sorted by their clash magnitude.

| Atom-1           | Atom-2          | Interatomic distance (Å) | Clash overlap (Å) |
|------------------|-----------------|--------------------------|-------------------|
| 6:J:6:TYR:O      | 7:K:372:ARG:NH1 | 2.29                     | 0.65              |
| 9:M:369:ASP:OD1  | 9:M:370:ARG:N   | 2.36                     | 0.59              |
| 16:X:88:DA:H2''  | 16:X:89:DA:C8   | 2.37                     | 0.58              |
| 6:J:416:TYR:O    | 6:J:419:GLY:N   | 2.41                     | 0.53              |
| 10:N:619:ASP:OD1 | 10:N:621:ASN:N  | 2.41                     | 0.52              |

There are no symmetry-related clashes.

## 5.3 Torsion angles [i](#)

### 5.3.1 Protein backbone [i](#)

In the following table, the Percentiles column shows the percent Ramachandran outliers of the chain as a percentile score with respect to all PDB entries followed by that with respect to all EM entries.

The Analysed column shows the number of residues for which the backbone conformation was analysed, and the total number of residues.

| Mol | Chain | Analysed      | Favoured  | Allowed | Outliers | Percentiles |     |
|-----|-------|---------------|-----------|---------|----------|-------------|-----|
| 1   | A     | 92/139 (66%)  | 92 (100%) | 0       | 0        | 100         | 100 |
| 1   | E     | 93/139 (67%)  | 93 (100%) | 0       | 0        | 100         | 100 |
| 2   | B     | 80/106 (76%)  | 79 (99%)  | 1 (1%)  | 0        | 100         | 100 |
| 2   | F     | 79/106 (74%)  | 79 (100%) | 0       | 0        | 100         | 100 |
| 3   | C     | 107/133 (80%) | 105 (98%) | 2 (2%)  | 0        | 100         | 100 |
| 3   | G     | 107/133 (80%) | 104 (97%) | 3 (3%)  | 0        | 100         | 100 |
| 4   | D     | 91/128 (71%)  | 89 (98%)  | 2 (2%)  | 0        | 100         | 100 |
| 4   | H     | 91/128 (71%)  | 91 (100%) | 0       | 0        | 100         | 100 |

*Continued on next page...*

Continued from previous page...

| Mol | Chain | Analysed         | Favoured   | Allowed  | Outliers | Percentiles |     |
|-----|-------|------------------|------------|----------|----------|-------------|-----|
| 5   | I     | 751/1647 (46%)   | 718 (96%)  | 33 (4%)  | 0        | 100         | 100 |
| 6   | J     | 396/429 (92%)    | 385 (97%)  | 9 (2%)   | 2 (0%)   | 25          | 59  |
| 7   | K     | 353/375 (94%)    | 344 (98%)  | 9 (2%)   | 0        | 100         | 100 |
| 8   | L     | 456/2285 (20%)   | 442 (97%)  | 14 (3%)  | 0        | 100         | 100 |
| 9   | M     | 289/385 (75%)    | 281 (97%)  | 8 (3%)   | 0        | 100         | 100 |
| 10  | N     | 262/1214 (22%)   | 261 (100%) | 1 (0%)   | 0        | 100         | 100 |
| 10  | O     | 324/1214 (27%)   | 315 (97%)  | 9 (3%)   | 0        | 100         | 100 |
| 11  | P     | 379/515 (74%)    | 364 (96%)  | 13 (3%)  | 2 (0%)   | 25          | 59  |
| 12  | Q     | 103/411 (25%)    | 101 (98%)  | 2 (2%)   | 0        | 100         | 100 |
| 13  | R     | 68/435 (16%)     | 65 (96%)   | 3 (4%)   | 0        | 100         | 100 |
| 14  | V     | 71/645 (11%)     | 71 (100%)  | 0        | 0        | 100         | 100 |
| 15  | W     | 72/105 (69%)     | 72 (100%)  | 0        | 0        | 100         | 100 |
| All | All   | 4264/10672 (40%) | 4151 (97%) | 109 (3%) | 4 (0%)   | 50          | 79  |

All (4) Ramachandran outliers are listed below:

| Mol | Chain | Res | Type |
|-----|-------|-----|------|
| 11  | P     | 291 | GLN  |
| 11  | P     | 368 | PRO  |
| 6   | J     | 10  | GLU  |
| 6   | J     | 291 | ASN  |

### 5.3.2 Protein sidechains ⓘ

In the following table, the Percentiles column shows the percent sidechain outliers of the chain as a percentile score with respect to all PDB entries followed by that with respect to all EM entries.

The Analysed column shows the number of residues for which the sidechain conformation was analysed, and the total number of residues.

| Mol | Chain | Analysed     | Rotameric | Outliers | Percentiles |     |
|-----|-------|--------------|-----------|----------|-------------|-----|
| 1   | A     | 82/113 (73%) | 82 (100%) | 0        | 100         | 100 |
| 1   | E     | 83/113 (74%) | 82 (99%)  | 1 (1%)   | 67          | 82  |
| 2   | B     | 67/81 (83%)  | 67 (100%) | 0        | 100         | 100 |
| 2   | F     | 66/81 (82%)  | 66 (100%) | 0        | 100         | 100 |

Continued on next page...

*Continued from previous page...*

| Mol | Chain | Analysed        | Rotameric   | Outliers | Percentiles |     |
|-----|-------|-----------------|-------------|----------|-------------|-----|
| 3   | C     | 84/102 (82%)    | 84 (100%)   | 0        | 100         | 100 |
| 3   | G     | 85/102 (83%)    | 84 (99%)    | 1 (1%)   | 67          | 82  |
| 4   | D     | 79/106 (74%)    | 77 (98%)    | 2 (2%)   | 42          | 67  |
| 4   | H     | 79/106 (74%)    | 78 (99%)    | 1 (1%)   | 65          | 81  |
| 5   | I     | 204/1422 (14%)  | 202 (99%)   | 2 (1%)   | 73          | 84  |
| 6   | J     | 340/364 (93%)   | 338 (99%)   | 2 (1%)   | 84          | 91  |
| 7   | K     | 303/318 (95%)   | 303 (100%)  | 0        | 100         | 100 |
| 8   | L     | 418/1845 (23%)  | 418 (100%)  | 0        | 100         | 100 |
| 9   | M     | 265/346 (77%)   | 263 (99%)   | 2 (1%)   | 79          | 88  |
| 10  | N     | 231/1030 (22%)  | 230 (100%)  | 1 (0%)   | 89          | 95  |
| 10  | O     | 284/1030 (28%)  | 283 (100%)  | 1 (0%)   | 89          | 95  |
| 11  | P     | 231/442 (52%)   | 230 (100%)  | 1 (0%)   | 89          | 95  |
| 12  | Q     | 98/361 (27%)    | 97 (99%)    | 1 (1%)   | 73          | 84  |
| 13  | R     | 59/373 (16%)    | 59 (100%)   | 0        | 100         | 100 |
| 14  | V     | 1/537 (0%)      | 1 (100%)    | 0        | 100         | 100 |
| 15  | W     | 5/95 (5%)       | 5 (100%)    | 0        | 100         | 100 |
| All | All   | 3064/8967 (34%) | 3049 (100%) | 15 (0%)  | 85          | 93  |

5 of 15 residues with a non-rotameric sidechain are listed below:

| Mol | Chain | Res | Type |
|-----|-------|-----|------|
| 6   | J     | 5   | VAL  |
| 11  | P     | 414 | GLN  |
| 6   | J     | 214 | ASN  |
| 12  | Q     | 253 | GLN  |
| 10  | N     | 619 | ASP  |

Sometimes sidechains can be flipped to improve hydrogen bonding and reduce clashes. 5 of 33 such sidechains are listed below:

| Mol | Chain | Res  | Type |
|-----|-------|------|------|
| 11  | P     | 484  | GLN  |
| 12  | Q     | 190  | HIS  |
| 13  | R     | 23   | GLN  |
| 8   | L     | 1854 | HIS  |
| 8   | L     | 1843 | HIS  |

### 5.3.3 RNA ⓘ

There are no RNA molecules in this entry.

## 5.4 Non-standard residues in protein, DNA, RNA chains ⓘ

There are no non-standard protein/DNA/RNA residues in this entry.

## 5.5 Carbohydrates ⓘ

There are no oligosaccharides in this entry.

## 5.6 Ligand geometry ⓘ

Of 17 ligands modelled in this entry, 1 is monoatomic - leaving 16 for Mogul analysis.

In the following table, the Counts columns list the number of bonds (or angles) for which Mogul statistics could be retrieved, the number of bonds (or angles) that are observed in the model and the number of bonds (or angles) that are defined in the Chemical Component Dictionary. The Link column lists molecule types, if any, to which the group is linked. The Z score for a bond length (or angle) is the number of standard deviations the observed value is removed from the expected value. A bond length (or angle) with  $|Z| > 2$  is considered an outlier worth inspection. RMSZ is the root-mean-square of all Z scores of the bond lengths (or angles).

| Mol | Type | Chain | Res  | Link  | Bond lengths |      |             | Bond angles |      |             |
|-----|------|-------|------|-------|--------------|------|-------------|-------------|------|-------------|
|     |      |       |      |       | Counts       | RMSZ | $\# Z  > 2$ | Counts      | RMSZ | $\# Z  > 2$ |
| 18  | PTD  | M     | 401  | 9     | 4,4,6        | 0.36 | 0           | 3,3,5       | 0.50 | 0           |
| 18  | PTD  | L     | 2302 | 8,13  | 4,4,6        | 0.32 | 0           | 3,3,5       | 0.53 | 0           |
| 18  | PTD  | D     | 201  | 4     | 4,4,6        | 0.32 | 0           | 3,3,5       | 0.56 | 0           |
| 18  | PTD  | N     | 1303 | 10    | 4,4,6        | 0.32 | 0           | 3,3,5       | 0.60 | 0           |
| 18  | PTD  | G     | 201  | 4,3   | 4,4,6        | 0.30 | 0           | 3,3,5       | 0.62 | 0           |
| 18  | PTD  | E     | 203  | 1     | 4,4,6        | 0.33 | 0           | 3,3,5       | 0.56 | 0           |
| 18  | PTD  | N     | 1302 | 10,13 | 4,4,6        | 0.33 | 0           | 3,3,5       | 0.52 | 0           |
| 18  | PTD  | I     | 1701 | 5     | 4,4,6        | 0.31 | 0           | 3,3,5       | 0.49 | 0           |
| 18  | PTD  | P     | 601  | 8,11  | 4,4,6        | 0.34 | 0           | 3,3,5       | 0.53 | 0           |
| 18  | PTD  | H     | 201  | 4     | 4,4,6        | 0.30 | 0           | 3,3,5       | 0.60 | 0           |
| 18  | PTD  | A     | 201  | 2,1   | 4,4,6        | 0.30 | 0           | 3,3,5       | 0.56 | 0           |
| 18  | PTD  | E     | 202  | 2,1   | 4,4,6        | 0.32 | 0           | 3,3,5       | 0.51 | 0           |
| 18  | PTD  | E     | 201  | 1     | 4,4,6        | 0.30 | 0           | 3,3,5       | 0.63 | 0           |
| 18  | PTD  | O     | 1301 | 10,9  | 4,4,6        | 0.33 | 0           | 3,3,5       | 0.56 | 0           |
| 18  | PTD  | C     | 201  | 4,3   | 4,4,6        | 0.33 | 0           | 3,3,5       | 0.51 | 0           |
| 18  | PTD  | N     | 1301 | 10,11 | 4,4,6        | 0.30 | 0           | 3,3,5       | 0.56 | 0           |

In the following table, the Chirals column lists the number of chiral outliers, the number of chiral centers analysed, the number of these observed in the model and the number defined in the Chemical Component Dictionary. Similar counts are reported in the Torsion and Rings columns. '-' means no outliers of that kind were identified.

| Mol | Type | Chain | Res  | Link  | Chirals | Torsions | Rings |
|-----|------|-------|------|-------|---------|----------|-------|
| 18  | PTD  | M     | 401  | 9     | -       | 2/2/2/4  | -     |
| 18  | PTD  | L     | 2302 | 8,13  | -       | 0/2/2/4  | -     |
| 18  | PTD  | D     | 201  | 4     | -       | 1/2/2/4  | -     |
| 18  | PTD  | N     | 1303 | 10    | -       | 1/2/2/4  | -     |
| 18  | PTD  | G     | 201  | 4,3   | -       | 1/2/2/4  | -     |
| 18  | PTD  | E     | 203  | 1     | -       | 1/2/2/4  | -     |
| 18  | PTD  | N     | 1302 | 10,13 | -       | 2/2/2/4  | -     |
| 18  | PTD  | I     | 1701 | 5     | -       | 0/2/2/4  | -     |
| 18  | PTD  | P     | 601  | 8,11  | -       | 2/2/2/4  | -     |
| 18  | PTD  | H     | 201  | 4     | -       | 0/2/2/4  | -     |
| 18  | PTD  | A     | 201  | 2,1   | -       | 1/2/2/4  | -     |
| 18  | PTD  | E     | 202  | 2,1   | -       | 1/2/2/4  | -     |
| 18  | PTD  | E     | 201  | 1     | -       | 0/2/2/4  | -     |
| 18  | PTD  | O     | 1301 | 10,9  | -       | 0/2/2/4  | -     |
| 18  | PTD  | C     | 201  | 4,3   | -       | 1/2/2/4  | -     |
| 18  | PTD  | N     | 1301 | 10,11 | -       | 0/2/2/4  | -     |

There are no bond length outliers.

There are no bond angle outliers.

There are no chirality outliers.

5 of 13 torsion outliers are listed below:

| Mol | Chain | Res  | Type | Atoms       |
|-----|-------|------|------|-------------|
| 18  | P     | 601  | PTD  | C1-C2-C3-C4 |
| 18  | M     | 401  | PTD  | C2-C3-C4-C5 |
| 18  | N     | 1302 | PTD  | C1-C2-C3-C4 |
| 18  | P     | 601  | PTD  | C2-C3-C4-C5 |
| 18  | D     | 201  | PTD  | C2-C3-C4-C5 |

There are no ring outliers.

No monomer is involved in short contacts.

## 5.7 Other polymers

There are no such residues in this entry.

## 5.8 Polymer linkage issues ⓘ

There are no chain breaks in this entry.

## 6 Map visualisation [i](#)

This section contains visualisations of the EMDB entry EMD-54030. These allow visual inspection of the internal detail of the map and identification of artifacts.

No raw map or half-maps were deposited for this entry and therefore no images, graphs, etc. pertaining to the raw map can be shown.

### 6.1 Orthogonal projections [i](#)

#### 6.1.1 Primary map

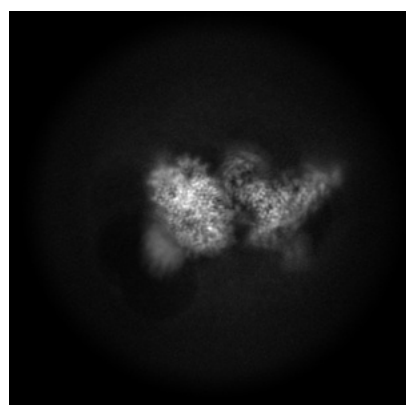

X

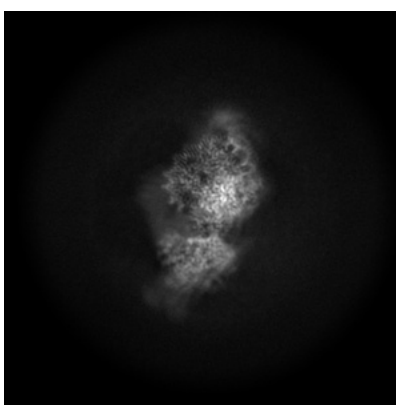

Y

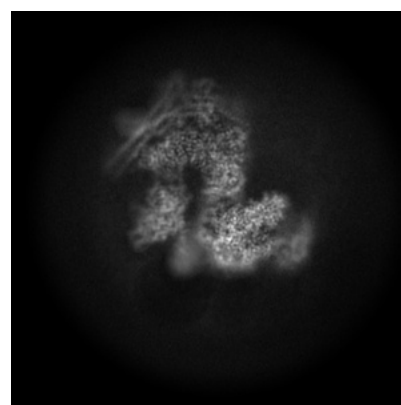

Z

The images above show the map projected in three orthogonal directions.

### 6.2 Central slices [i](#)

#### 6.2.1 Primary map



X Index: 240

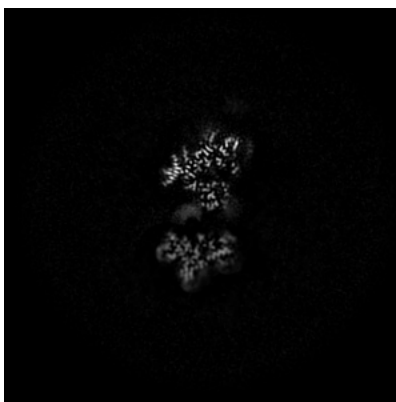

Y Index: 240

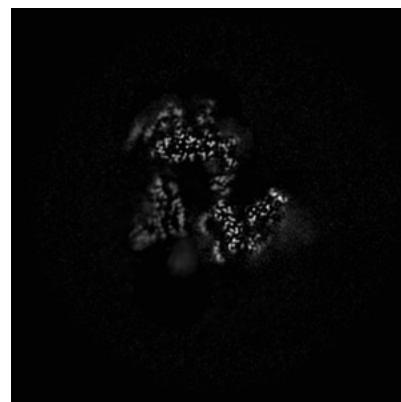

Z Index: 240

The images above show central slices of the map in three orthogonal directions.

## 6.3 Largest variance slices [i](#)

### 6.3.1 Primary map

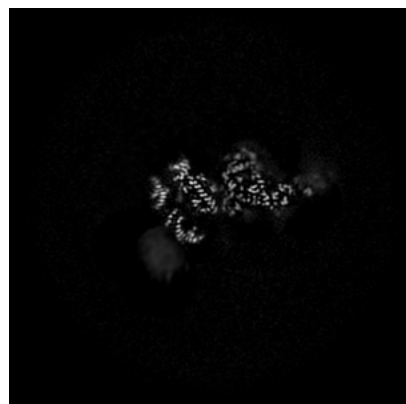

X Index: 253

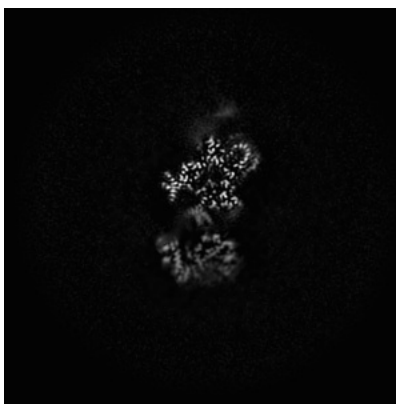

Y Index: 228

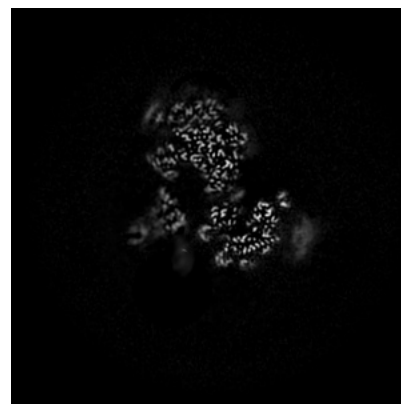

Z Index: 255

The images above show the largest variance slices of the map in three orthogonal directions.

## 6.4 Orthogonal standard-deviation projections (False-color) [i](#)

### 6.4.1 Primary map

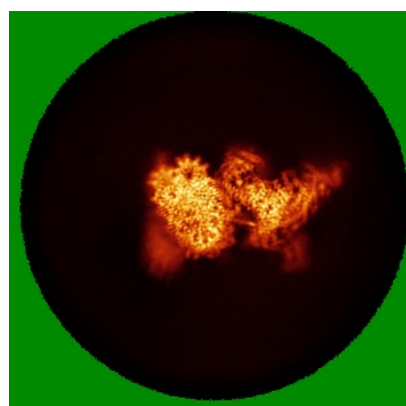

X

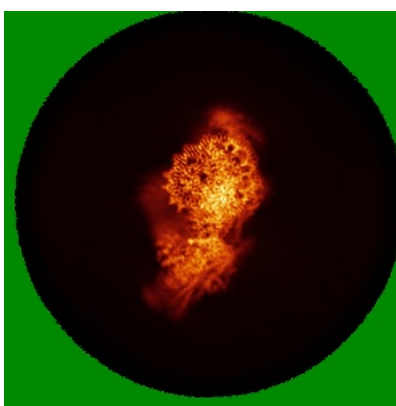

Y



Z

The images above show the map standard deviation projections with false color in three orthogonal directions. Minimum values are shown in green, max in blue, and dark to light orange shades represent small to large values respectively.



## 6.5 Orthogonal surface views [i](#)

### 6.5.1 Primary map



The images above show the 3D surface view of the map at the recommended contour level 0.04. These images, in conjunction with the slice images, may facilitate assessment of whether an appropriate contour level has been provided.

## 6.6 Mask visualisation [i](#)

This section was not generated. No masks/segmentation were deposited.

## 7 Map analysis [i](#)

This section contains the results of statistical analysis of the map.

### 7.1 Map-value distribution [i](#)

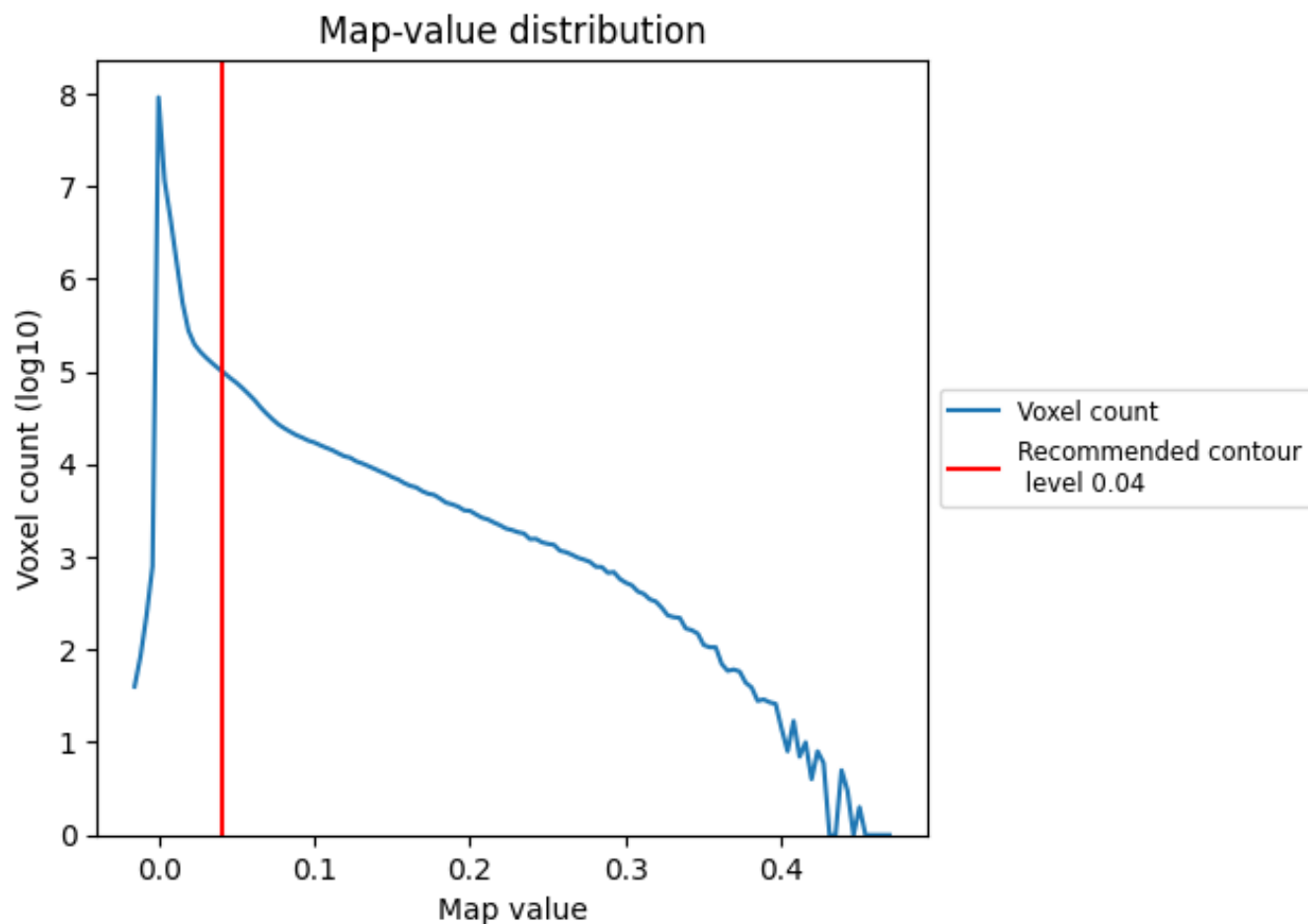

The map-value distribution is plotted in 128 intervals along the x-axis. The y-axis is logarithmic. A spike in this graph at zero usually indicates that the volume has been masked.

## 7.2 Volume estimate [i](#)

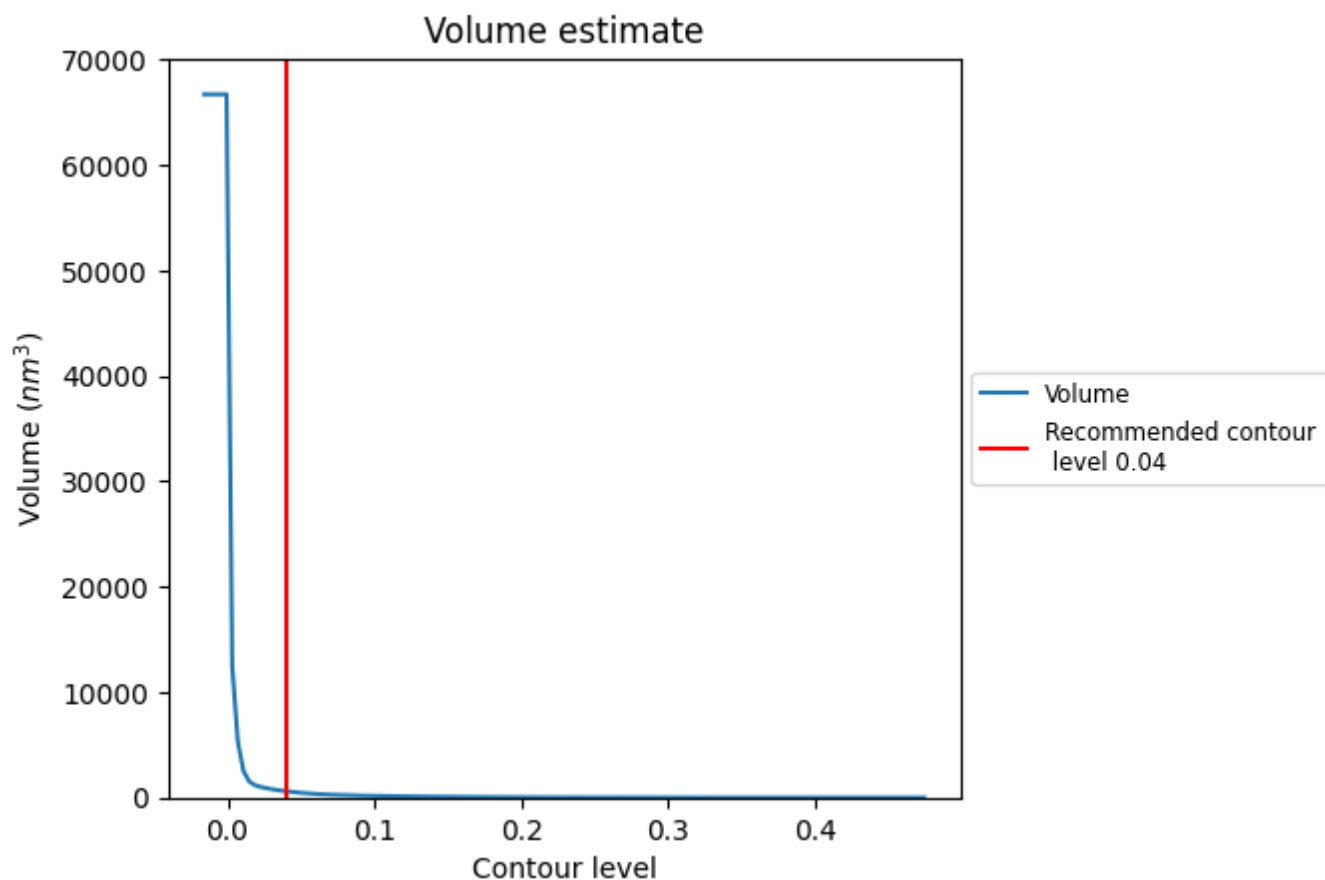

The volume at the recommended contour level is 595 nm<sup>3</sup>; this corresponds to an approximate mass of 538 kDa.

The volume estimate graph shows how the enclosed volume varies with the contour level. The recommended contour level is shown as a vertical line and the intersection between the line and the curve gives the volume of the enclosed surface at the given level.

### 7.3 Rotationally averaged power spectrum ⓘ

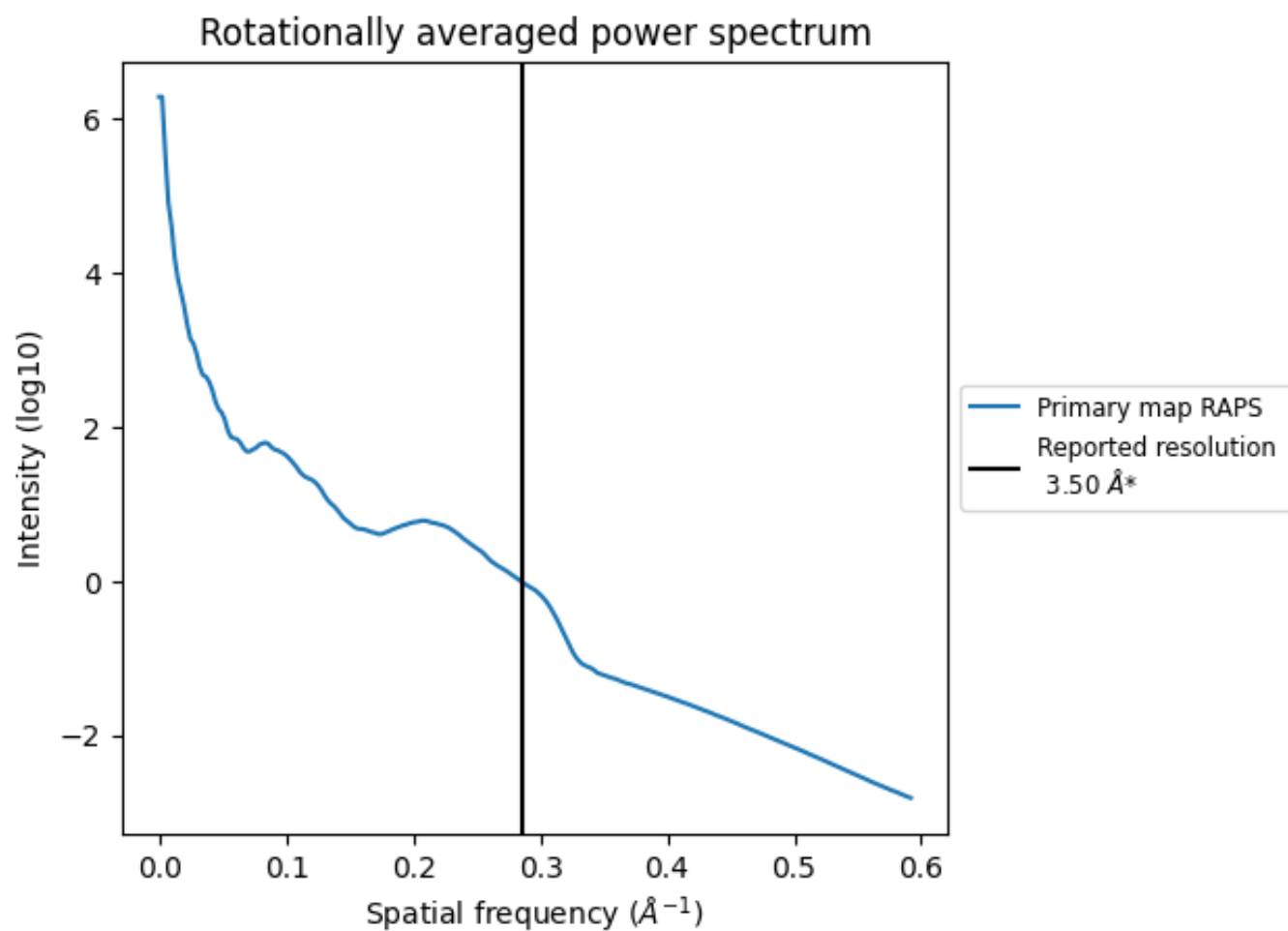

\*Reported resolution corresponds to spatial frequency of 0.286 Å<sup>-1</sup>

## 8 Fourier-Shell correlation

This section was not generated. No FSC curve or half-maps provided.

## 9 Map-model fit [i](#)

This section contains information regarding the fit between EMDB map EMD-54030 and PDB model 9RL4. Per-residue inclusion information can be found in section [3](#) on page [13](#).

### 9.1 Map-model overlay [i](#)

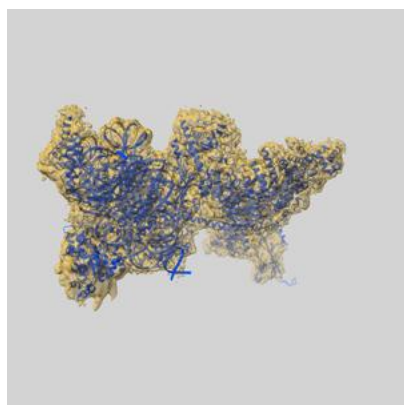

X

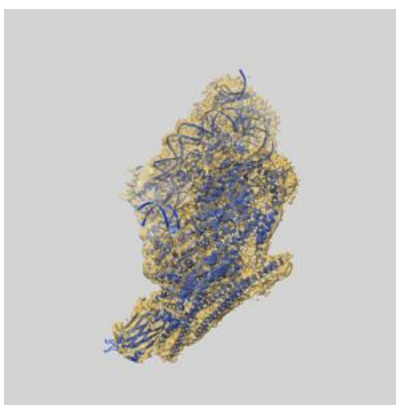

Y

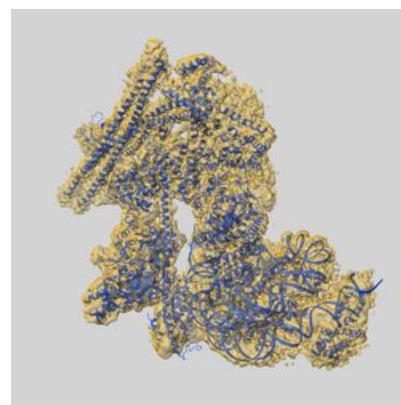

Z

The images above show the 3D surface view of the map at the recommended contour level 0.04 at 50% transparency in yellow overlaid with a ribbon representation of the model coloured in blue. These images allow for the visual assessment of the quality of fit between the atomic model and the map.

## 9.2 Q-score mapped to coordinate model [i](#)

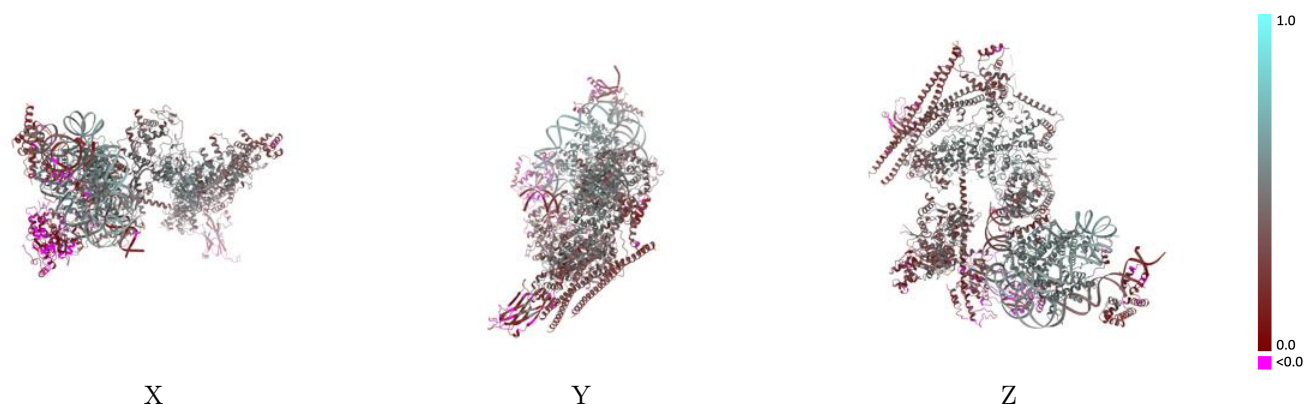

The images above show the model with each residue coloured according to its Q-score. This shows their resolvability in the map with higher Q-score values reflecting better resolvability. Please note: Q-score is calculating the resolvability of atoms, and thus high values are only expected at resolutions at which atoms can be resolved. Low Q-score values may therefore be expected for many entries.

## 9.3 Atom inclusion mapped to coordinate model [i](#)

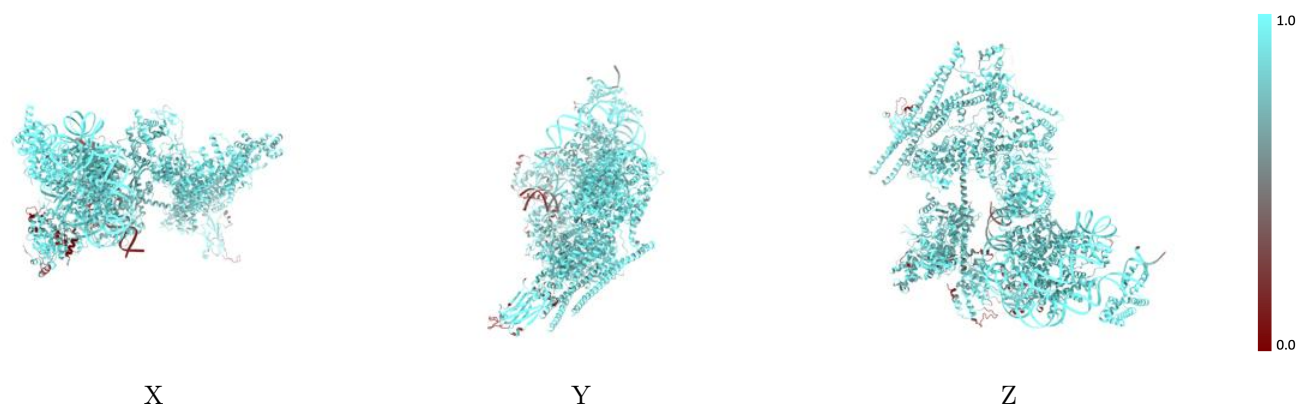

The images above show the model with each residue coloured according to its atom inclusion. This shows to what extent they are inside the map at the recommended contour level (0.04).

## 9.4 Atom inclusion [i](#)

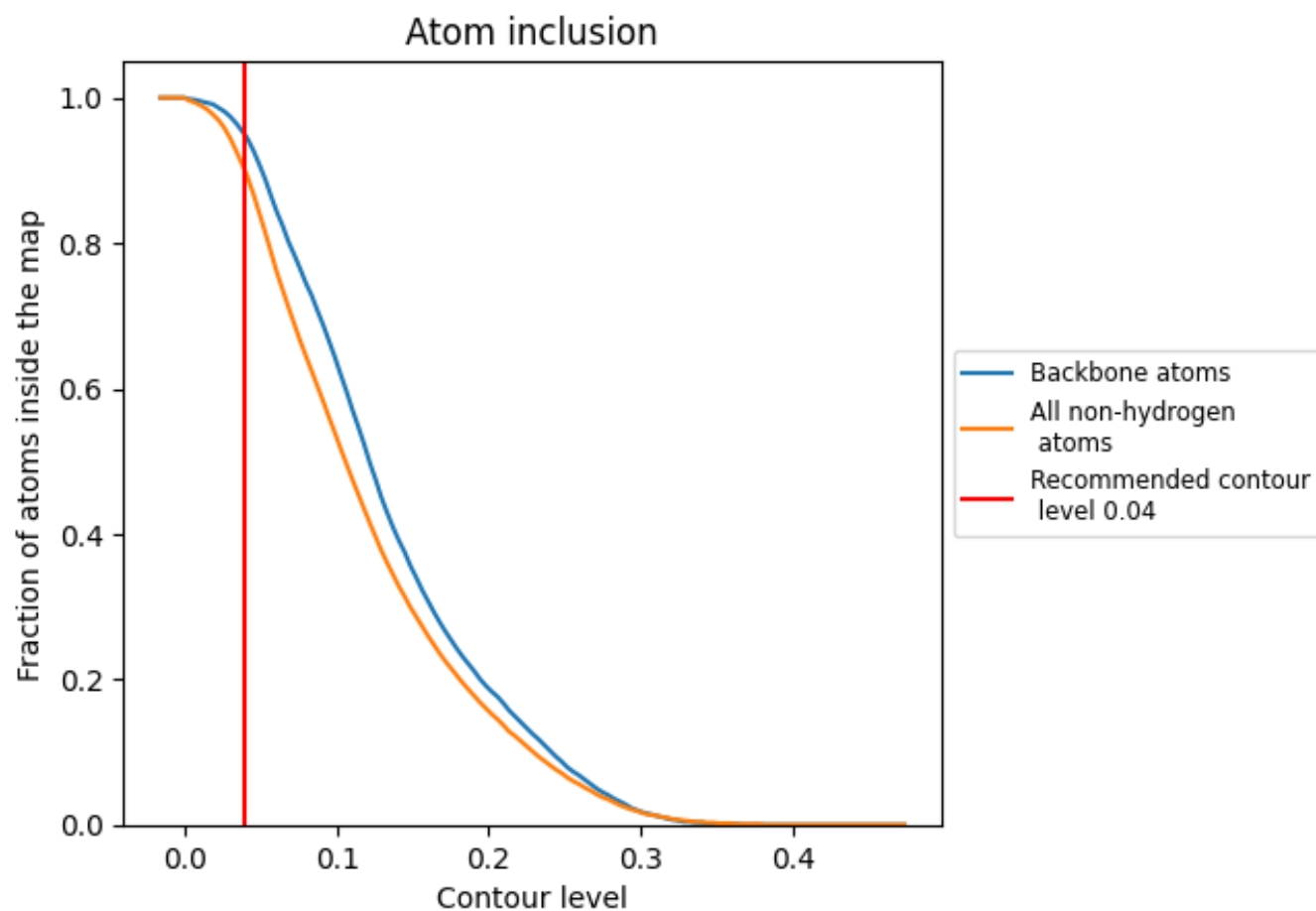















































At the recommended contour level, 95% of all backbone atoms, 90% of all non-hydrogen atoms, are inside the map.



## 9.5 Map-model fit summary

The table lists the average atom inclusion at the recommended contour level (0.04) and Q-score for the entire model and for each chain.

| Chain | Atom inclusion   | Q-score  |
|-------|--|--|
| All   |  0.8980   |  0.3860   |
| A     |  0.9610   |  0.5520   |
| B     |  0.9490   |  0.5520   |
| C     |  0.9660   |  0.5190   |
| D     |  0.9760   |  0.5250   |
| E     |  0.9730   |  0.5400   |
| F     |  0.9520   |  0.5490   |
| G     |  0.9310   |  0.5070   |
| H     |  0.9580   |  0.5260   |
| I     |  0.7940   |  0.1780   |
| J     |  0.8900   |  0.3540   |
| K     |  0.8420   |  0.3060   |
| L     |  0.9240   |  0.4690   |
| M     |  0.9120   |  0.4000   |
| N     |  0.9120  |  0.3780  |
| O     |  0.9040 |  0.3750 |
| P     |  0.8490 |  0.3180 |
| Q     |  0.8730 |  0.2980 |
| R     |  0.9390 |  0.4550 |
| V     |  1.0000 |  0.2740 |
| W     |  0.9660 |  0.1580 |
| X     |  0.9330 |  0.4630 |
| Y     |  0.9340 |  0.4620 |

