



Full wwPDB EM Validation Report ⓘ

Mar 5, 2026 – 05:37 PM UTC

PDB ID : 9Q9S / pdb_00009q9s
EMDB ID : EMD-52966
Title : HSV-2 prefusion glycoprotein B bound by Nb1_gbHSV
Authors : Vollmer, B.; Mulvaney, T.; Ebel, H.; Nentwig, J.; Gruenewald, K.
Deposited on : 2025-02-26
Resolution : 2.70 Å (reported)
Based on initial model : .

This is a Full wwPDB EM Validation Report for a publicly released PDB entry.

We welcome your comments at validation@mail.wwpdb.org

A user guide is available at

<https://www.wwpdb.org/validation/2017/EMValidationReportHelp>

with specific help available everywhere you see the ⓘ symbol.

The types of validation reports are described at

<http://www.wwpdb.org/validation/2017/FAQs#types>.

The following versions of software and data (see [references ⓘ](#)) were used in the production of this report:

EMDB validation analysis : 0.0.1.dev132
Mogul : 2022.3.0, CSD as543be (2022)
MolProbity : 4-5-2 with Phenix2.0
Percentile statistics : 20250101.v01 (using entries in the PDB archive January 1st 2025)
EM percentile statistics : 202505.v01 (Using data in the EMDB archive up until May 2025)
MapQ : 1.9.13
Ideal geometry (proteins) : Engh & Huber (2001)
Ideal geometry (DNA, RNA) : Parkinson et al. (1996)
Validation Pipeline (wwPDB-VP) : 2.49

1 Overall quality at a glance i

The following experimental techniques were used to determine the structure:
ELECTRON MICROSCOPY

The reported resolution of this entry is 2.70 Å.

Percentile scores (ranging between 0-100) for global validation metrics of the entry are shown in the following graphic. The table shows the number of entries on which the scores are based.

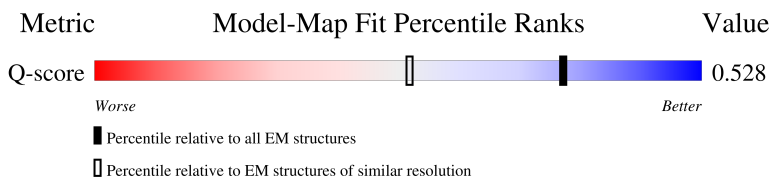
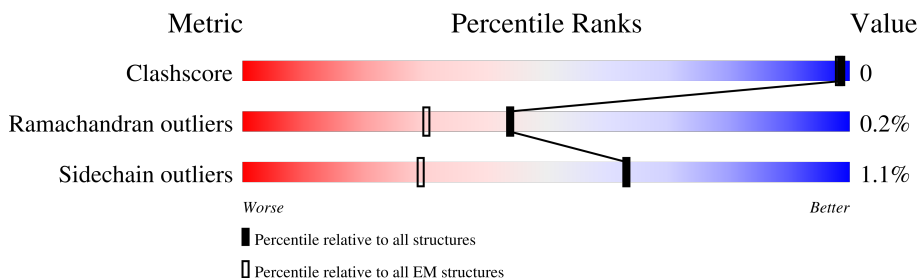







Metric	Whole archive (#Entries)	EM structures (#Entries)	Similar EM resolution (#Entries, resolution range(Å))
Clashscore	229148	23984	-
Ramachandran outliers	224038	23583	-
Sidechain outliers	223484	23102	-
Q-score	-	25397	10327 (2.20 - 3.20)

The table below summarises the geometric issues observed across the polymeric chains and their fit to the map. The red, orange, yellow and green segments of the bar indicate the fraction of residues that contain outliers for ≥ 3 , 2, 1 and 0 types of geometric quality criteria respectively. A grey segment represents the fraction of residues that are not modelled. The numeric value for each fraction is indicated below the corresponding segment, with a dot representing fractions $\leq 5\%$. The upper red bar (where present) indicates the fraction of residues that have poor fit to the EM map (all-atom inclusion $< 40\%$). The numeric value is given above the bar.

Mol	Chain	Length	Quality of chain
1	d	119	 94%
1	e	119	 93%
1	f	119	 90% 7%
2	A	948	 55% 44%

Continued on next page...

Continued from previous page...

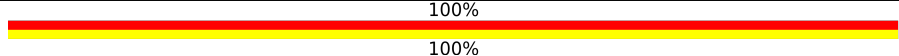
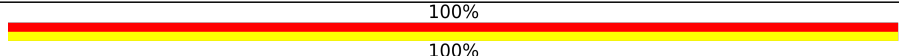
Mol	Chain	Length	Quality of chain
2	B	948	 55% 44%
2	C	948	 55% 44%
3	D	2	 50% 100%
3	E	2	 50% 100%
3	F	2	 50% 100%
3	G	2	 50% 100%
3	H	2	 50% 100%
3	I	2	 50% 100%
3	J	2	 100% 100%
3	K	2	 100% 100%
3	L	2	 100% 100%
3	M	2	 100% 100%
3	N	2	 100% 100%
3	O	2	 100% 100%

2 Entry composition [i](#)

There are 3 unique types of molecules in this entry. The entry contains 15738 atoms, of which 0 are hydrogens and 0 are deuteriums.

In the tables below, the AltConf column contains the number of residues with at least one atom in alternate conformation and the Trace column contains the number of residues modelled with at most 2 atoms.

- Molecule 1 is a protein called Nb1_gbHSV.

Mol	Chain	Residues	Atoms					AltConf	Trace
			Total	C	N	O	S		
1	d	115	870	533	160	171	6	0	0
1	e	115	870	533	160	171	6	0	0
1	f	115	870	533	160	171	6	0	0

- Molecule 2 is a protein called Envelope glycoprotein B.

Mol	Chain	Residues	Atoms					AltConf	Trace
			Total	C	N	O	S		
2	A	530	4264	2694	748	799	23	0	0
2	B	530	4264	2694	748	799	23	0	0
2	C	530	4264	2694	748	799	23	0	0

There are 132 discrepancies between the modelled and reference sequences:

Chain	Residue	Modelled	Actual	Comment	Reference
A	905	GLY	-	expression tag	UNP P06763
A	906	THR	-	expression tag	UNP P06763
A	907	LEU	-	expression tag	UNP P06763
A	908	GLU	-	expression tag	UNP P06763
A	909	VAL	-	expression tag	UNP P06763
A	910	LEU	-	expression tag	UNP P06763
A	911	PHE	-	expression tag	UNP P06763
A	912	GLN	-	expression tag	UNP P06763
A	913	GLY	-	expression tag	UNP P06763
A	914	PRO	-	expression tag	UNP P06763
A	915	GLY	-	expression tag	UNP P06763
A	916	GLY	-	expression tag	UNP P06763
A	917	SER	-	expression tag	UNP P06763

Continued on next page...

Continued from previous page...

Chain	Residue	Modelled	Actual	Comment	Reference
A	918	GLY	-	expression tag	UNP P06763
A	919	SER	-	expression tag	UNP P06763
A	920	ALA	-	expression tag	UNP P06763
A	921	TRP	-	expression tag	UNP P06763
A	922	SER	-	expression tag	UNP P06763
A	923	HIS	-	expression tag	UNP P06763
A	924	PRO	-	expression tag	UNP P06763
A	925	GLN	-	expression tag	UNP P06763
A	926	PHE	-	expression tag	UNP P06763
A	927	GLU	-	expression tag	UNP P06763
A	928	LYS	-	expression tag	UNP P06763
A	929	GLY	-	expression tag	UNP P06763
A	930	GLY	-	expression tag	UNP P06763
A	931	GLY	-	expression tag	UNP P06763
A	932	SER	-	expression tag	UNP P06763
A	933	GLY	-	expression tag	UNP P06763
A	934	GLY	-	expression tag	UNP P06763
A	935	GLY	-	expression tag	UNP P06763
A	936	SER	-	expression tag	UNP P06763
A	937	GLY	-	expression tag	UNP P06763
A	938	GLY	-	expression tag	UNP P06763
A	939	SER	-	expression tag	UNP P06763
A	940	ALA	-	expression tag	UNP P06763
A	941	TRP	-	expression tag	UNP P06763
A	942	SER	-	expression tag	UNP P06763
A	943	HIS	-	expression tag	UNP P06763
A	944	PRO	-	expression tag	UNP P06763
A	945	GLN	-	expression tag	UNP P06763
A	946	PHE	-	expression tag	UNP P06763
A	947	GLU	-	expression tag	UNP P06763
A	948	LYS	-	expression tag	UNP P06763
B	905	GLY	-	expression tag	UNP P06763
B	906	THR	-	expression tag	UNP P06763
B	907	LEU	-	expression tag	UNP P06763
B	908	GLU	-	expression tag	UNP P06763
B	909	VAL	-	expression tag	UNP P06763
B	910	LEU	-	expression tag	UNP P06763
B	911	PHE	-	expression tag	UNP P06763
B	912	GLN	-	expression tag	UNP P06763
B	913	GLY	-	expression tag	UNP P06763
B	914	PRO	-	expression tag	UNP P06763
B	915	GLY	-	expression tag	UNP P06763

Continued on next page...

Continued from previous page...

Chain	Residue	Modelled	Actual	Comment	Reference
B	916	GLY	-	expression tag	UNP P06763
B	917	SER	-	expression tag	UNP P06763
B	918	GLY	-	expression tag	UNP P06763
B	919	SER	-	expression tag	UNP P06763
B	920	ALA	-	expression tag	UNP P06763
B	921	TRP	-	expression tag	UNP P06763
B	922	SER	-	expression tag	UNP P06763
B	923	HIS	-	expression tag	UNP P06763
B	924	PRO	-	expression tag	UNP P06763
B	925	GLN	-	expression tag	UNP P06763
B	926	PHE	-	expression tag	UNP P06763
B	927	GLU	-	expression tag	UNP P06763
B	928	LYS	-	expression tag	UNP P06763
B	929	GLY	-	expression tag	UNP P06763
B	930	GLY	-	expression tag	UNP P06763
B	931	GLY	-	expression tag	UNP P06763
B	932	SER	-	expression tag	UNP P06763
B	933	GLY	-	expression tag	UNP P06763
B	934	GLY	-	expression tag	UNP P06763
B	935	GLY	-	expression tag	UNP P06763
B	936	SER	-	expression tag	UNP P06763
B	937	GLY	-	expression tag	UNP P06763
B	938	GLY	-	expression tag	UNP P06763
B	939	SER	-	expression tag	UNP P06763
B	940	ALA	-	expression tag	UNP P06763
B	941	TRP	-	expression tag	UNP P06763
B	942	SER	-	expression tag	UNP P06763
B	943	HIS	-	expression tag	UNP P06763
B	944	PRO	-	expression tag	UNP P06763
B	945	GLN	-	expression tag	UNP P06763
B	946	PHE	-	expression tag	UNP P06763
B	947	GLU	-	expression tag	UNP P06763
B	948	LYS	-	expression tag	UNP P06763
C	905	GLY	-	expression tag	UNP P06763
C	906	THR	-	expression tag	UNP P06763
C	907	LEU	-	expression tag	UNP P06763
C	908	GLU	-	expression tag	UNP P06763
C	909	VAL	-	expression tag	UNP P06763
C	910	LEU	-	expression tag	UNP P06763
C	911	PHE	-	expression tag	UNP P06763
C	912	GLN	-	expression tag	UNP P06763
C	913	GLY	-	expression tag	UNP P06763

Continued on next page...

Continued from previous page...

Chain	Residue	Modelled	Actual	Comment	Reference
C	914	PRO	-	expression tag	UNP P06763
C	915	GLY	-	expression tag	UNP P06763
C	916	GLY	-	expression tag	UNP P06763
C	917	SER	-	expression tag	UNP P06763
C	918	GLY	-	expression tag	UNP P06763
C	919	SER	-	expression tag	UNP P06763
C	920	ALA	-	expression tag	UNP P06763
C	921	TRP	-	expression tag	UNP P06763
C	922	SER	-	expression tag	UNP P06763
C	923	HIS	-	expression tag	UNP P06763
C	924	PRO	-	expression tag	UNP P06763
C	925	GLN	-	expression tag	UNP P06763
C	926	PHE	-	expression tag	UNP P06763
C	927	GLU	-	expression tag	UNP P06763
C	928	LYS	-	expression tag	UNP P06763
C	929	GLY	-	expression tag	UNP P06763
C	930	GLY	-	expression tag	UNP P06763
C	931	GLY	-	expression tag	UNP P06763
C	932	SER	-	expression tag	UNP P06763
C	933	GLY	-	expression tag	UNP P06763
C	934	GLY	-	expression tag	UNP P06763
C	935	GLY	-	expression tag	UNP P06763
C	936	SER	-	expression tag	UNP P06763
C	937	GLY	-	expression tag	UNP P06763
C	938	GLY	-	expression tag	UNP P06763
C	939	SER	-	expression tag	UNP P06763
C	940	ALA	-	expression tag	UNP P06763
C	941	TRP	-	expression tag	UNP P06763
C	942	SER	-	expression tag	UNP P06763
C	943	HIS	-	expression tag	UNP P06763
C	944	PRO	-	expression tag	UNP P06763
C	945	GLN	-	expression tag	UNP P06763
C	946	PHE	-	expression tag	UNP P06763
C	947	GLU	-	expression tag	UNP P06763
C	948	LYS	-	expression tag	UNP P06763

- Molecule 3 is an oligosaccharide called 2-acetamido-2-deoxy-beta-D-glucopyranose-(1-4)-2-acetamido-2-deoxy-beta-D-glucopyranose.



Mol	Chain	Residues	Atoms				AltConf	Trace
3	D	2	Total	C	N	O	0	0
			28	16	2	10		
3	E	2	Total	C	N	O	0	0
			28	16	2	10		
3	F	2	Total	C	N	O	0	0
			28	16	2	10		
3	G	2	Total	C	N	O	0	0
			28	16	2	10		
3	H	2	Total	C	N	O	0	0
			28	16	2	10		
3	I	2	Total	C	N	O	0	0
			28	16	2	10		
3	J	2	Total	C	N	O	0	0
			28	16	2	10		
3	K	2	Total	C	N	O	0	0
			28	16	2	10		
3	L	2	Total	C	N	O	0	0
			28	16	2	10		
3	M	2	Total	C	N	O	0	0
			28	16	2	10		
3	N	2	Total	C	N	O	0	0
			28	16	2	10		
3	O	2	Total	C	N	O	0	0
			28	16	2	10		

3 Residue-property plots

These plots are drawn for all protein, RNA, DNA and oligosaccharide chains in the entry. The first graphic for a chain summarises the proportions of the various outlier classes displayed in the second graphic. The second graphic shows the sequence view annotated by issues in geometry and atom inclusion in map density. Residues are color-coded according to the number of geometric quality criteria for which they contain at least one outlier: green = 0, yellow = 1, orange = 2 and red = 3 or more. A red diamond above a residue indicates a poor fit to the EM map for this residue (all-atom inclusion < 40%). Stretches of 2 or more consecutive residues without any outlier are shown as a green connector. Residues present in the sample, but not in the model, are shown in grey.

- Molecule 1: Nb1_gbHSV

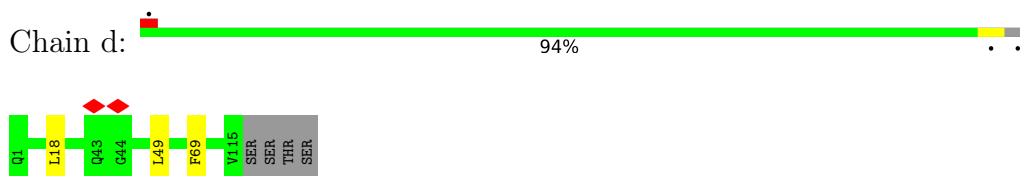

- Molecule 1: Nb1_gbHSV

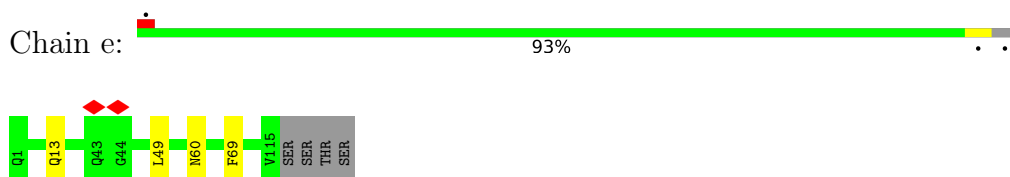

- Molecule 1: Nb1_gbHSV

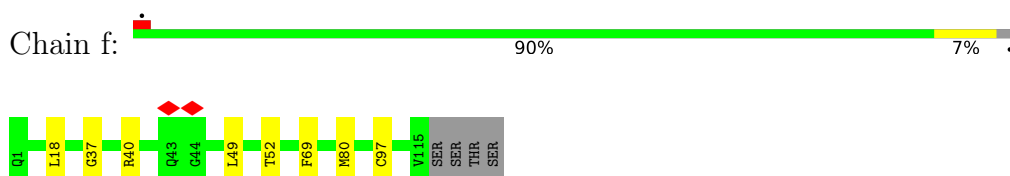

- Molecule 2: Envelope glycoprotein B

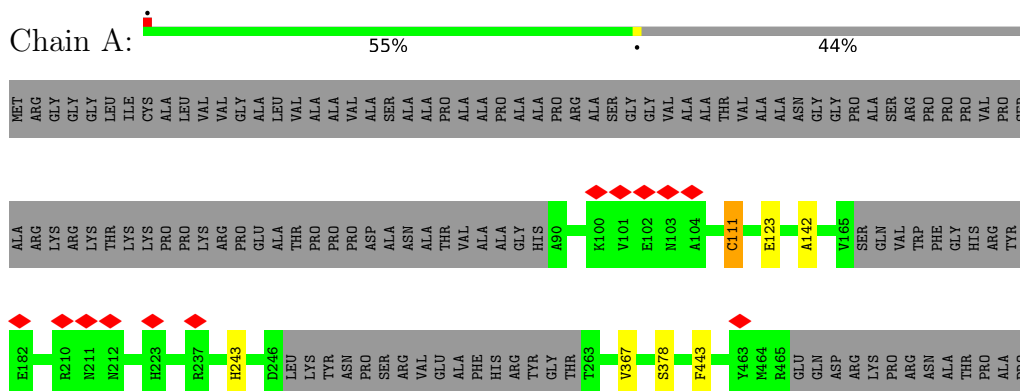

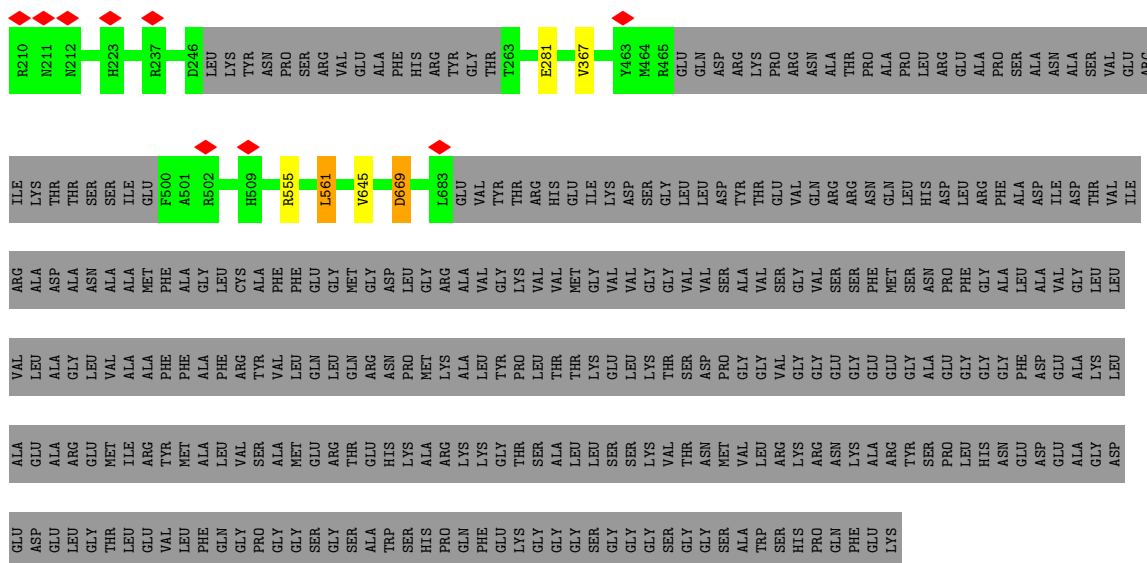

- Molecule 3: 2-acetamido-2-deoxy-beta-D-glucopyranose-(1-4)-2-acetamido-2-deoxy-beta-D-glucopyranose



- Molecule 3: 2-acetamido-2-deoxy-beta-D-glucopyranose-(1-4)-2-acetamido-2-deoxy-beta-D-glucopyranose



- Molecule 3: 2-acetamido-2-deoxy-beta-D-glucopyranose-(1-4)-2-acetamido-2-deoxy-beta-D-glucopyranose



- Molecule 3: 2-acetamido-2-deoxy-beta-D-glucopyranose-(1-4)-2-acetamido-2-deoxy-beta-D-glucopyranose





- Molecule 3: 2-acetamido-2-deoxy-beta-D-glucopyranose-(1-4)-2-acetamido-2-deoxy-beta-D-glucopyranose



- Molecule 3: 2-acetamido-2-deoxy-beta-D-glucopyranose-(1-4)-2-acetamido-2-deoxy-beta-D-glucopyranose



- Molecule 3: 2-acetamido-2-deoxy-beta-D-glucopyranose-(1-4)-2-acetamido-2-deoxy-beta-D-glucopyranose



- Molecule 3: 2-acetamido-2-deoxy-beta-D-glucopyranose-(1-4)-2-acetamido-2-deoxy-beta-D-glucopyranose



- Molecule 3: 2-acetamido-2-deoxy-beta-D-glucopyranose-(1-4)-2-acetamido-2-deoxy-beta-D-glucopyranose



- Molecule 3: 2-acetamido-2-deoxy-beta-D-glucopyranose-(1-4)-2-acetamido-2-deoxy-beta-D-glucopyranose

Chain M:  100%
 100%



- Molecule 3: 2-acetamido-2-deoxy-beta-D-glucopyranose-(1-4)-2-acetamido-2-deoxy-beta-D-glucopyranose

Chain N:  100%
 100%



- Molecule 3: 2-acetamido-2-deoxy-beta-D-glucopyranose-(1-4)-2-acetamido-2-deoxy-beta-D-glucopyranose

Chain O:  100%
 100%



4 Experimental information

Property	Value	Source
EM reconstruction method	SINGLE PARTICLE	Depositor
Imposed symmetry	POINT, C3	Depositor
Number of particles used	158509	Depositor
Resolution determination method	FSC 0.143 CUT-OFF	Depositor
CTF correction method	PHASE FLIPPING AND AMPLITUDE CORRECTION	Depositor
Microscope	TFS KRIOS	Depositor
Voltage (kV)	300	Depositor
Electron dose ($e^-/\text{\AA}^2$)	43.84	Depositor
Minimum defocus (nm)	500	Depositor
Maximum defocus (nm)	3000	Depositor
Magnification	105000	Depositor
Image detector	GATAN K3 BIOQUANTUM (6k x 4k)	Depositor
Maximum map value	0.707	Depositor
Minimum map value	-0.332	Depositor
Average map value	-0.000	Depositor
Map value standard deviation	0.013	Depositor
Recommended contour level	0.104	Depositor
Map size (Å)	348.6, 348.6, 348.6	wwPDB
Map dimensions	420, 420, 420	wwPDB
Map angles (°)	90.0, 90.0, 90.0	wwPDB
Pixel spacing (Å)	0.83000004, 0.83000004, 0.83000004	Depositor

5 Model quality [i](#)

5.1 Standard geometry [i](#)

Bond lengths and bond angles in the following residue types are not validated in this section: NAG

The Z score for a bond length (or angle) is the number of standard deviations the observed value is removed from the expected value. A bond length (or angle) with $|Z| > 5$ is considered an outlier worth inspection. RMSZ is the root-mean-square of all Z scores of the bond lengths (or angles).

Mol	Chain	Bond lengths		Bond angles	
		RMSZ	# Z >5	RMSZ	# Z >5
1	d	0.49	0/883	1.34	1/1191 (0.1%)
1	e	0.50	0/883	1.39	3/1191 (0.3%)
1	f	0.50	0/883	1.36	1/1191 (0.1%)
2	A	0.56	0/4366	1.37	5/5930 (0.1%)
2	B	0.56	0/4366	1.36	3/5930 (0.1%)
2	C	0.56	0/4366	1.36	4/5930 (0.1%)
All	All	0.55	0/15747	1.36	17/21363 (0.1%)

Chiral center outliers are detected by calculating the chiral volume of a chiral center and verifying if the center is modelled as a planar moiety or with the opposite hand. A planarity outlier is detected by checking planarity of atoms in a peptide group, atoms in a mainchain group or atoms of a sidechain that are expected to be planar.

Mol	Chain	#Chirality outliers	#Planarity outliers
1	f	0	1
2	A	0	1
2	B	0	1
2	C	0	1
All	All	0	4

There are no bond length outliers.

All (17) bond angle outliers are listed below:

Mol	Chain	Res	Type	Atoms	Z	Observed(°)	Ideal(°)
2	C	669	ASP	CA-CB-CG	8.15	120.75	112.60
2	A	669	ASP	CA-CB-CG	7.74	120.34	112.60
2	A	570	CYS	CA-CB-SG	5.96	128.12	114.40
1	e	60	ASN	CA-CB-CG	5.69	118.29	112.60
1	e	69	PHE	CA-CB-CG	5.68	119.48	113.80
2	A	628	GLU	CB-CA-C	-5.67	102.73	110.22

Continued on next page...

Continued from previous page...

Mol	Chain	Res	Type	Atoms	Z	Observed(°)	Ideal(°)
1	e	60	ASN	OD1-CG-ND2	-5.63	116.97	122.60
1	f	69	PHE	CA-CB-CG	5.62	119.42	113.80
2	A	111	CYS	CB-CA-C	5.60	115.48	110.44
2	B	560	MET	N-CA-C	5.46	118.16	111.82
1	d	69	PHE	CA-CB-CG	5.46	119.26	113.80
2	A	443	PHE	N-CA-C	5.37	118.81	110.17
2	C	645	VAL	CB-CA-C	5.24	117.50	110.42
2	C	367	VAL	CA-C-N	5.09	127.10	120.28
2	C	367	VAL	C-N-CA	5.09	127.10	120.28
2	B	367	VAL	CA-C-N	5.06	127.31	120.38
2	B	367	VAL	C-N-CA	5.06	127.31	120.38

There are no chirality outliers.

All (4) planarity outliers are listed below:

Mol	Chain	Res	Type	Group
2	A	555	ARG	Sidechain
2	B	555	ARG	Sidechain
2	C	555	ARG	Sidechain
1	f	40	ARG	Sidechain

5.2 Too-close contacts [i](#)

In the following table, the Non-H and H(model) columns list the number of non-hydrogen atoms and hydrogen atoms in the chain respectively. The H(added) column lists the number of hydrogen atoms added and optimized by MolProbity. The Clashes column lists the number of clashes within the asymmetric unit, whereas Symm-Clashes lists symmetry-related clashes.

Mol	Chain	Non-H	H(model)	H(added)	Clashes	Symm-Clashes
1	d	870	0	854	0	0
1	e	870	0	854	0	0
1	f	870	0	854	4	0
2	A	4264	0	4121	2	0
2	B	4264	0	4121	0	0
2	C	4264	0	4121	0	0
3	D	28	0	25	0	0
3	E	28	0	25	0	0
3	F	28	0	25	0	0
3	G	28	0	25	0	0
3	H	28	0	25	0	0
3	I	28	0	25	0	0

Continued on next page...

Continued from previous page...

Mol	Chain	Non-H	H(model)	H(added)	Clashes	Symm-Clashes
3	J	28	0	25	0	0
3	K	28	0	25	0	0
3	L	28	0	25	0	0
3	M	28	0	25	0	0
3	N	28	0	25	0	0
3	O	28	0	25	0	0
All	All	15738	0	15225	6	0

The all-atom clashscore is defined as the number of clashes found per 1000 atoms (including hydrogen atoms). The all-atom clashscore for this structure is 0.

All (6) close contacts within the same asymmetric unit are listed below, sorted by their clash magnitude.

Atom-1	Atom-2	Interatomic distance (Å)	Clash overlap (Å)
1:f:37:GLY:HA3	1:f:52:THR:HG22	1.85	0.59
1:f:49:LEU:HD11	1:f:52:THR:HG23	1.93	0.50
1:f:49:LEU:CD1	1:f:52:THR:HG23	2.43	0.48
2:A:142:ALA:HB3	2:A:367:VAL:CG2	2.49	0.42
2:A:111:CYS:HA	2:A:570:CYS:HB3	2.01	0.42
1:f:80:MET:HE3	1:f:97:CYS:HB2	2.03	0.40

There are no symmetry-related clashes.

5.3 Torsion angles [i](#)

5.3.1 Protein backbone [i](#)

In the following table, the Percentiles column shows the percent Ramachandran outliers of the chain as a percentile score with respect to all PDB entries followed by that with respect to all EM entries.

The Analysed column shows the number of residues for which the backbone conformation was analysed, and the total number of residues.

Mol	Chain	Analysed	Favoured	Allowed	Outliers	Percentiles	
1	d	113/119 (95%)	109 (96%)	4 (4%)	0	100	100
1	e	113/119 (95%)	110 (97%)	3 (3%)	0	100	100
1	f	113/119 (95%)	110 (97%)	3 (3%)	0	100	100
2	A	522/948 (55%)	508 (97%)	12 (2%)	2 (0%)	30	54

Continued on next page...

Continued from previous page...

Mol	Chain	Analysed	Favoured	Allowed	Outliers	Percentiles	
2	B	522/948 (55%)	505 (97%)	17 (3%)	0	100	100
2	C	522/948 (55%)	504 (97%)	17 (3%)	1 (0%)	43	68
All	All	1905/3201 (60%)	1846 (97%)	56 (3%)	3 (0%)	44	68

All (3) Ramachandran outliers are listed below:

Mol	Chain	Res	Type
2	A	561	LEU
2	C	561	LEU
2	A	504	GLN

5.3.2 Protein sidechains [i](#)

In the following table, the Percentiles column shows the percent sidechain outliers of the chain as a percentile score with respect to all PDB entries followed by that with respect to all EM entries.

The Analysed column shows the number of residues for which the sidechain conformation was analysed, and the total number of residues.

Mol	Chain	Analysed	Rotameric	Outliers	Percentiles	
1	d	93/97 (96%)	91 (98%)	2 (2%)	45	74
1	e	93/97 (96%)	91 (98%)	2 (2%)	45	74
1	f	93/97 (96%)	92 (99%)	1 (1%)	65	85
2	A	458/769 (60%)	453 (99%)	5 (1%)	65	85
2	B	458/769 (60%)	454 (99%)	4 (1%)	70	87
2	C	458/769 (60%)	454 (99%)	4 (1%)	70	87
All	All	1653/2598 (64%)	1635 (99%)	18 (1%)	63	85

All (18) residues with a non-rotameric sidechain are listed below:

Mol	Chain	Res	Type
1	d	18	LEU
1	d	49	LEU
1	e	13	GLN
1	e	49	LEU
1	f	18	LEU
2	A	123	GLU
2	A	243	HIS

Continued on next page...

Continued from previous page...

Mol	Chain	Res	Type
2	A	378	SER
2	A	561	LEU
2	A	669	ASP
2	B	123	GLU
2	B	228	GLU
2	B	561	LEU
2	B	657	SER
2	C	92	LEU
2	C	281	GLU
2	C	561	LEU
2	C	669	ASP

Sometimes sidechains can be flipped to improve hydrogen bonding and reduce clashes. All (13) such sidechains are listed below:

Mol	Chain	Res	Type
1	d	83	GLN
1	d	85	ASN
1	f	83	GLN
1	f	85	ASN
2	A	107	GLN
2	A	433	GLN
2	A	511	GLN
2	B	219	HIS
2	B	396	GLN
2	B	433	GLN
2	C	107	GLN
2	C	265	ASN
2	C	678	HIS

5.3.3 RNA [i](#)

There are no RNA molecules in this entry.

5.4 Non-standard residues in protein, DNA, RNA chains [i](#)

There are no non-standard protein/DNA/RNA residues in this entry.

5.5 Carbohydrates [i](#)

24 monosaccharides are modelled in this entry.

In the following table, the Counts columns list the number of bonds (or angles) for which Mogul statistics could be retrieved, the number of bonds (or angles) that are observed in the model and the number of bonds (or angles) that are defined in the Chemical Component Dictionary. The Link column lists molecule types, if any, to which the group is linked. The Z score for a bond length (or angle) is the number of standard deviations the observed value is removed from the expected value. A bond length (or angle) with $|Z| > 2$ is considered an outlier worth inspection. RMSZ is the root-mean-square of all Z scores of the bond lengths (or angles).

Mol	Type	Chain	Res	Link	Bond lengths			Bond angles		
					Counts	RMSZ	# Z > 2	Counts	RMSZ	# Z > 2
3	NAG	D	1	2,3	14,14,15	1.77	4 (28%)	17,19,21	0.95	0
3	NAG	D	2	3	14,14,15	1.81	4 (28%)	17,19,21	1.04	1 (5%)
3	NAG	E	1	2,3	14,14,15	1.79	4 (28%)	17,19,21	1.09	2 (11%)
3	NAG	E	2	3	14,14,15	1.79	4 (28%)	17,19,21	0.99	1 (5%)
3	NAG	F	1	2,3	14,14,15	1.73	4 (28%)	17,19,21	0.92	0
3	NAG	F	2	3	14,14,15	1.79	4 (28%)	17,19,21	1.07	1 (5%)
3	NAG	G	1	2,3	14,14,15	1.79	4 (28%)	17,19,21	1.00	1 (5%)
3	NAG	G	2	3	14,14,15	1.69	3 (21%)	17,19,21	1.40	1 (5%)
3	NAG	H	1	2,3	14,14,15	1.87	4 (28%)	17,19,21	0.93	1 (5%)
3	NAG	H	2	3	14,14,15	1.77	3 (21%)	17,19,21	0.94	1 (5%)
3	NAG	I	1	2,3	14,14,15	1.87	5 (35%)	17,19,21	0.69	1 (5%)
3	NAG	I	2	3	14,14,15	1.76	4 (28%)	17,19,21	1.07	1 (5%)
3	NAG	J	1	2,3	14,14,15	1.87	4 (28%)	17,19,21	1.02	1 (5%)
3	NAG	J	2	3	14,14,15	1.73	4 (28%)	17,19,21	0.89	1 (5%)
3	NAG	K	1	2,3	14,14,15	1.90	4 (28%)	17,19,21	1.12	1 (5%)
3	NAG	K	2	3	14,14,15	1.77	3 (21%)	17,19,21	0.92	1 (5%)
3	NAG	L	1	2,3	14,14,15	1.88	4 (28%)	17,19,21	1.01	1 (5%)
3	NAG	L	2	3	14,14,15	1.77	4 (28%)	17,19,21	0.88	1 (5%)
3	NAG	M	1	2,3	14,14,15	1.86	4 (28%)	17,19,21	0.76	0
3	NAG	M	2	3	14,14,15	1.77	4 (28%)	17,19,21	0.90	1 (5%)
3	NAG	N	1	2,3	14,14,15	1.83	5 (35%)	17,19,21	0.82	0
3	NAG	N	2	3	14,14,15	1.79	4 (28%)	17,19,21	0.91	1 (5%)
3	NAG	O	1	2,3	14,14,15	1.77	4 (28%)	17,19,21	1.17	2 (11%)
3	NAG	O	2	3	14,14,15	1.77	4 (28%)	17,19,21	0.85	1 (5%)

In the following table, the Chirals column lists the number of chiral outliers, the number of chiral centers analysed, the number of these observed in the model and the number defined in the Chemical Component Dictionary. Similar counts are reported in the Torsion and Rings columns. '-' means no outliers of that kind were identified.

Mol	Type	Chain	Res	Link	Chirals	Torsions	Rings
3	NAG	D	1	2,3	-	0/6/23/26	0/1/1/1
3	NAG	D	2	3	-	0/6/23/26	0/1/1/1
3	NAG	E	1	2,3	-	0/6/23/26	0/1/1/1
3	NAG	E	2	3	-	0/6/23/26	0/1/1/1
3	NAG	F	1	2,3	-	0/6/23/26	0/1/1/1
3	NAG	F	2	3	-	0/6/23/26	0/1/1/1
3	NAG	G	1	2,3	-	0/6/23/26	0/1/1/1
3	NAG	G	2	3	-	0/6/23/26	0/1/1/1
3	NAG	H	1	2,3	-	0/6/23/26	0/1/1/1
3	NAG	H	2	3	-	0/6/23/26	0/1/1/1
3	NAG	I	1	2,3	-	0/6/23/26	0/1/1/1
3	NAG	I	2	3	-	0/6/23/26	0/1/1/1
3	NAG	J	1	2,3	-	0/6/23/26	0/1/1/1
3	NAG	J	2	3	-	0/6/23/26	0/1/1/1
3	NAG	K	1	2,3	-	0/6/23/26	0/1/1/1
3	NAG	K	2	3	-	0/6/23/26	0/1/1/1
3	NAG	L	1	2,3	-	0/6/23/26	0/1/1/1
3	NAG	L	2	3	-	0/6/23/26	0/1/1/1
3	NAG	M	1	2,3	-	0/6/23/26	0/1/1/1
3	NAG	M	2	3	-	0/6/23/26	0/1/1/1
3	NAG	N	1	2,3	-	0/6/23/26	0/1/1/1
3	NAG	N	2	3	-	0/6/23/26	0/1/1/1
3	NAG	O	1	2,3	-	0/6/23/26	0/1/1/1
3	NAG	O	2	3	-	0/6/23/26	0/1/1/1

All (95) bond length outliers are listed below:

Mol	Chain	Res	Type	Atoms	Z	Observed(Å)	Ideal(Å)
3	K	1	NAG	C1-C2	3.75	1.57	1.52
3	L	1	NAG	C1-C2	3.70	1.57	1.52
3	J	1	NAG	C1-C2	3.69	1.57	1.52
3	I	1	NAG	C1-C2	3.54	1.57	1.52
3	H	1	NAG	C1-C2	3.38	1.56	1.52
3	D	2	NAG	C1-C2	3.35	1.56	1.52
3	O	1	NAG	C1-C2	3.27	1.56	1.52
3	M	1	NAG	C1-C2	3.25	1.56	1.52
3	F	2	NAG	C1-C2	3.25	1.56	1.52
3	G	1	NAG	C1-C2	3.23	1.56	1.52
3	H	2	NAG	O5-C5	3.22	1.49	1.43
3	E	2	NAG	C1-C2	3.22	1.56	1.52
3	M	2	NAG	O5-C5	3.20	1.49	1.43
3	I	2	NAG	O5-C5	3.19	1.49	1.43
3	N	2	NAG	O5-C5	3.19	1.49	1.43

Continued on next page...

Continued from previous page...

Mol	Chain	Res	Type	Atoms	Z	Observed(Å)	Ideal(Å)
3	D	2	NAG	O5-C5	3.17	1.49	1.43
3	N	1	NAG	C1-C2	3.16	1.56	1.52
3	O	2	NAG	O5-C5	3.15	1.49	1.43
3	J	2	NAG	O5-C5	3.14	1.49	1.43
3	K	2	NAG	O5-C5	3.14	1.49	1.43
3	L	2	NAG	O5-C5	3.14	1.49	1.43
3	M	2	NAG	C1-C2	3.10	1.56	1.52
3	F	2	NAG	O5-C5	3.10	1.49	1.43
3	N	2	NAG	C1-C2	3.09	1.56	1.52
3	E	2	NAG	O5-C5	3.07	1.49	1.43
3	M	1	NAG	O5-C5	3.05	1.49	1.43
3	E	1	NAG	C1-C2	3.05	1.56	1.52
3	E	1	NAG	O5-C5	3.04	1.49	1.43
3	I	1	NAG	O5-C5	3.04	1.49	1.43
3	L	2	NAG	C1-C2	3.01	1.56	1.52
3	H	2	NAG	C1-C2	3.00	1.56	1.52
3	G	2	NAG	O5-C5	2.99	1.49	1.43
3	O	2	NAG	C1-C2	2.99	1.56	1.52
3	D	1	NAG	O5-C5	2.99	1.49	1.43
3	F	1	NAG	O5-C5	2.97	1.49	1.43
3	I	2	NAG	C1-C2	2.96	1.56	1.52
3	N	1	NAG	O5-C5	2.96	1.49	1.43
3	G	1	NAG	O5-C5	2.95	1.49	1.43
3	K	2	NAG	C1-C2	2.95	1.56	1.52
3	L	1	NAG	O5-C5	2.93	1.49	1.43
3	H	1	NAG	O5-C5	2.90	1.49	1.43
3	M	1	NAG	O4-C4	2.87	1.50	1.43
3	G	2	NAG	C1-C2	2.86	1.56	1.52
3	J	2	NAG	C1-C2	2.84	1.56	1.52
3	J	1	NAG	O5-C5	2.84	1.49	1.43
3	D	1	NAG	C1-C2	2.83	1.56	1.52
3	F	1	NAG	C1-C2	2.81	1.56	1.52
3	K	1	NAG	O5-C5	2.80	1.48	1.43
3	I	1	NAG	O4-C4	2.76	1.49	1.43
3	N	1	NAG	O4-C4	2.75	1.49	1.43
3	H	1	NAG	O4-C4	2.75	1.49	1.43
3	D	1	NAG	O4-C4	2.75	1.49	1.43
3	O	2	NAG	O5-C1	2.74	1.48	1.43
3	K	1	NAG	O4-C4	2.72	1.49	1.43
3	L	1	NAG	O4-C4	2.70	1.49	1.43
3	N	2	NAG	O5-C1	2.69	1.48	1.43
3	J	2	NAG	O5-C1	2.68	1.48	1.43

Continued on next page...

Continued from previous page...

Mol	Chain	Res	Type	Atoms	Z	Observed(Å)	Ideal(Å)
3	O	1	NAG	O4-C4	2.68	1.49	1.43
3	H	2	NAG	O5-C1	2.67	1.48	1.43
3	G	1	NAG	O4-C4	2.67	1.49	1.43
3	F	1	NAG	O4-C4	2.66	1.49	1.43
3	K	2	NAG	O5-C1	2.66	1.48	1.43
3	L	2	NAG	O5-C1	2.66	1.48	1.43
3	M	2	NAG	O5-C1	2.66	1.48	1.43
3	J	1	NAG	O4-C4	2.66	1.49	1.43
3	D	2	NAG	O5-C1	2.65	1.48	1.43
3	E	1	NAG	O4-C4	2.63	1.49	1.43
3	O	1	NAG	O5-C5	2.63	1.48	1.43
3	E	2	NAG	O5-C1	2.61	1.48	1.43
3	I	2	NAG	O5-C1	2.57	1.48	1.43
3	F	2	NAG	O5-C1	2.55	1.48	1.43
3	H	1	NAG	C8-C7	2.24	1.55	1.50
3	G	2	NAG	O5-C1	2.23	1.47	1.43
3	K	1	NAG	C8-C7	2.20	1.55	1.50
3	F	2	NAG	C8-C7	2.19	1.55	1.50
3	I	1	NAG	C8-C7	2.19	1.55	1.50
3	G	1	NAG	C8-C7	2.17	1.55	1.50
3	D	1	NAG	C8-C7	2.16	1.55	1.50
3	E	2	NAG	C8-C7	2.15	1.55	1.50
3	I	1	NAG	O5-C1	2.14	1.47	1.43
3	D	2	NAG	C8-C7	2.13	1.55	1.50
3	E	1	NAG	O5-C1	2.08	1.47	1.43
3	L	1	NAG	C8-C7	2.08	1.54	1.50
3	J	1	NAG	C8-C7	2.07	1.54	1.50
3	N	1	NAG	C8-C7	2.04	1.54	1.50
3	O	2	NAG	C8-C7	2.04	1.54	1.50
3	F	1	NAG	C8-C7	2.03	1.54	1.50
3	N	1	NAG	O5-C1	2.03	1.47	1.43
3	M	1	NAG	C8-C7	2.03	1.54	1.50
3	N	2	NAG	C8-C7	2.02	1.54	1.50
3	L	2	NAG	C8-C7	2.02	1.54	1.50
3	M	2	NAG	C8-C7	2.01	1.54	1.50
3	J	2	NAG	C8-C7	2.01	1.54	1.50
3	O	1	NAG	C8-C7	2.00	1.54	1.50
3	I	2	NAG	C8-C7	2.00	1.54	1.50

All (22) bond angle outliers are listed below:

Continued on next page...

Continued from previous page...

Mol	Chain	Res	Type	Atoms	Z	Observed(°)	Ideal(°)
3	G	2	NAG	C1-O5-C5	5.09	119.01	112.19
3	F	2	NAG	C1-O5-C5	3.67	117.10	112.19
3	D	2	NAG	C1-O5-C5	3.44	116.80	112.19
3	I	2	NAG	C1-O5-C5	3.35	116.68	112.19
3	E	2	NAG	C1-O5-C5	3.19	116.46	112.19
3	O	1	NAG	C4-C3-C2	3.09	115.55	111.02
3	K	1	NAG	C4-C3-C2	3.03	115.45	111.02
3	E	1	NAG	C1-O5-C5	2.89	116.06	112.19
3	H	2	NAG	C1-O5-C5	2.86	116.02	112.19
3	K	2	NAG	C1-O5-C5	2.78	115.92	112.19
3	G	1	NAG	C4-C3-C2	2.78	115.08	111.02
3	L	1	NAG	C4-C3-C2	2.69	114.96	111.02
3	N	2	NAG	C1-O5-C5	2.59	115.66	112.19
3	J	2	NAG	C1-O5-C5	2.59	115.66	112.19
3	O	1	NAG	C3-C4-C5	2.47	114.71	110.23
3	M	2	NAG	C1-O5-C5	2.47	115.49	112.19
3	L	2	NAG	C1-O5-C5	2.41	115.42	112.19
3	O	2	NAG	C1-O5-C5	2.38	115.38	112.19
3	H	1	NAG	C4-C3-C2	2.35	114.46	111.02
3	J	1	NAG	C1-O5-C5	2.18	115.10	112.19
3	I	1	NAG	C1-O5-C5	2.09	114.98	112.19
3	E	1	NAG	C3-C4-C5	2.06	113.97	110.23

There are no chirality outliers.

There are no torsion outliers.

There are no ring outliers.

No monomer is involved in short contacts.

The following is a two-dimensional graphical depiction of Mogul quality analysis of bond lengths, bond angles, torsion angles, and ring geometry for oligosaccharide.

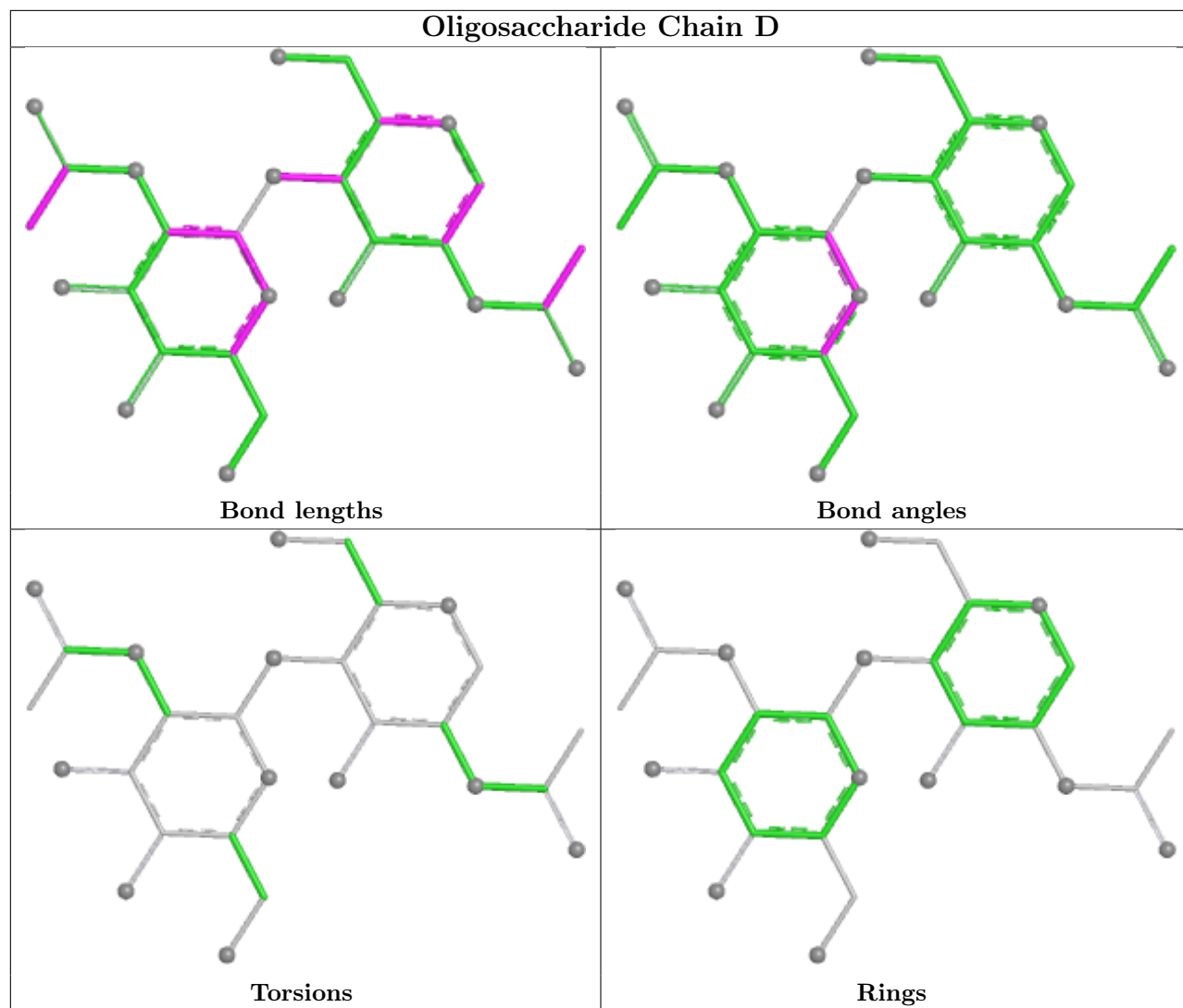

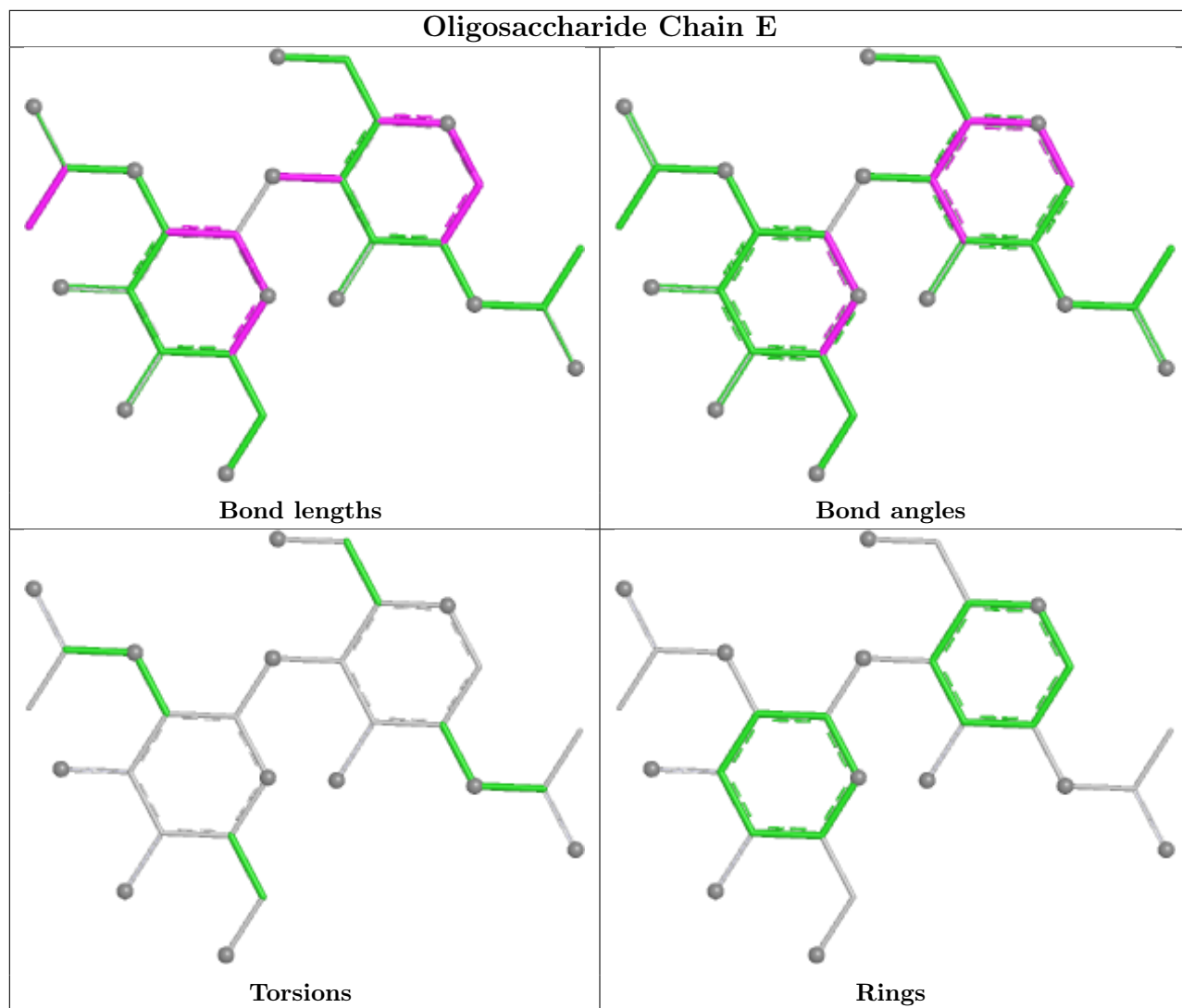

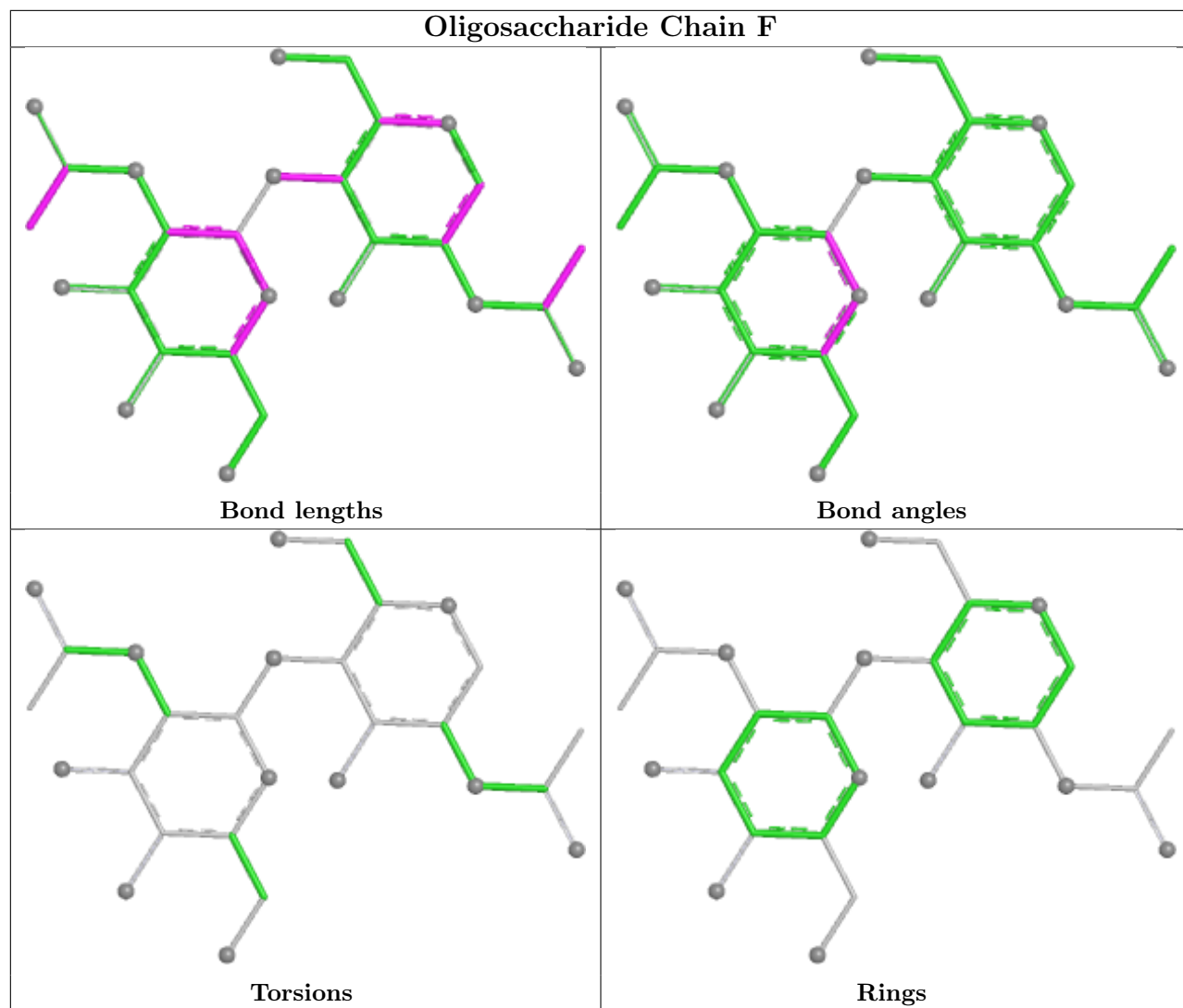

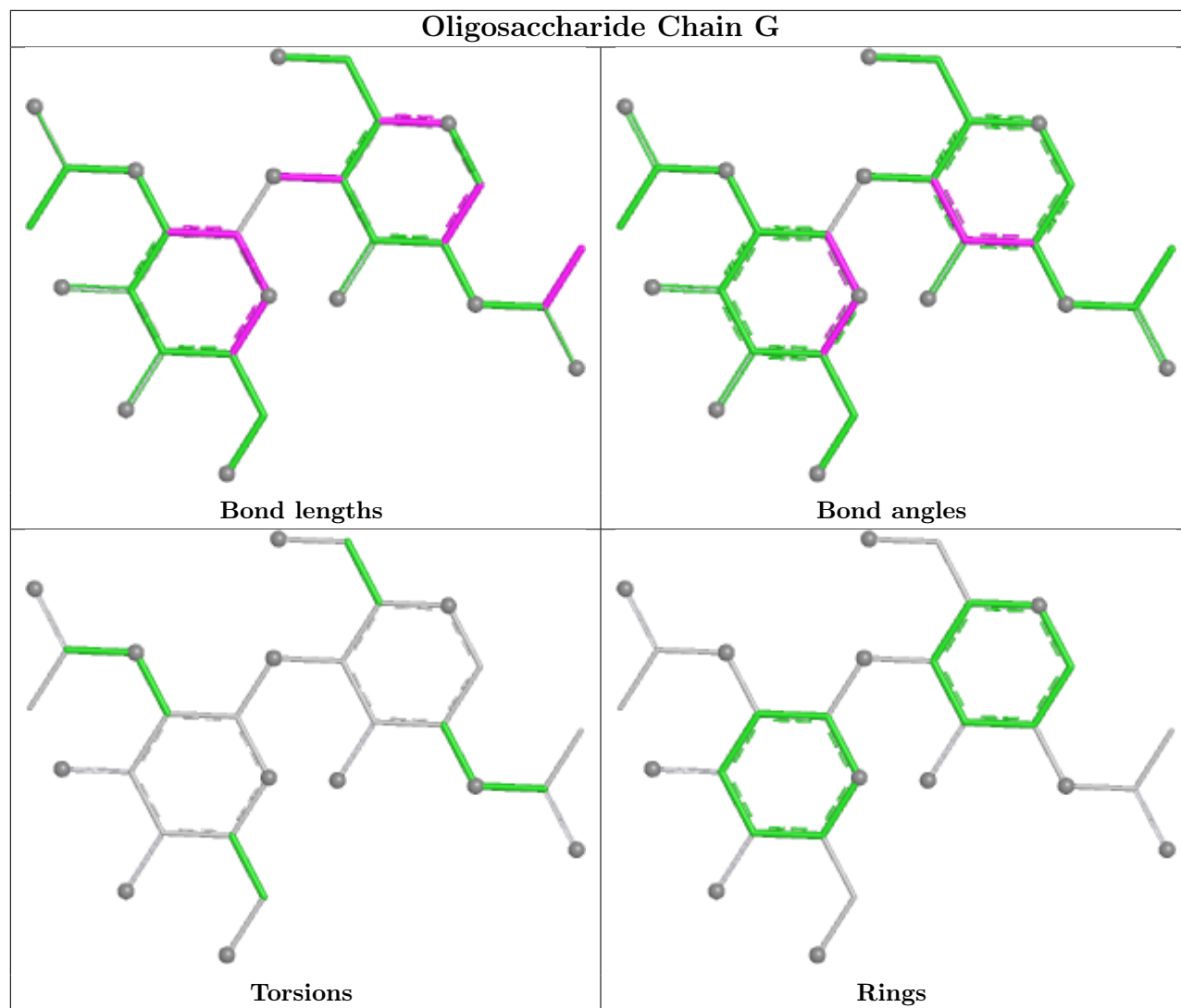

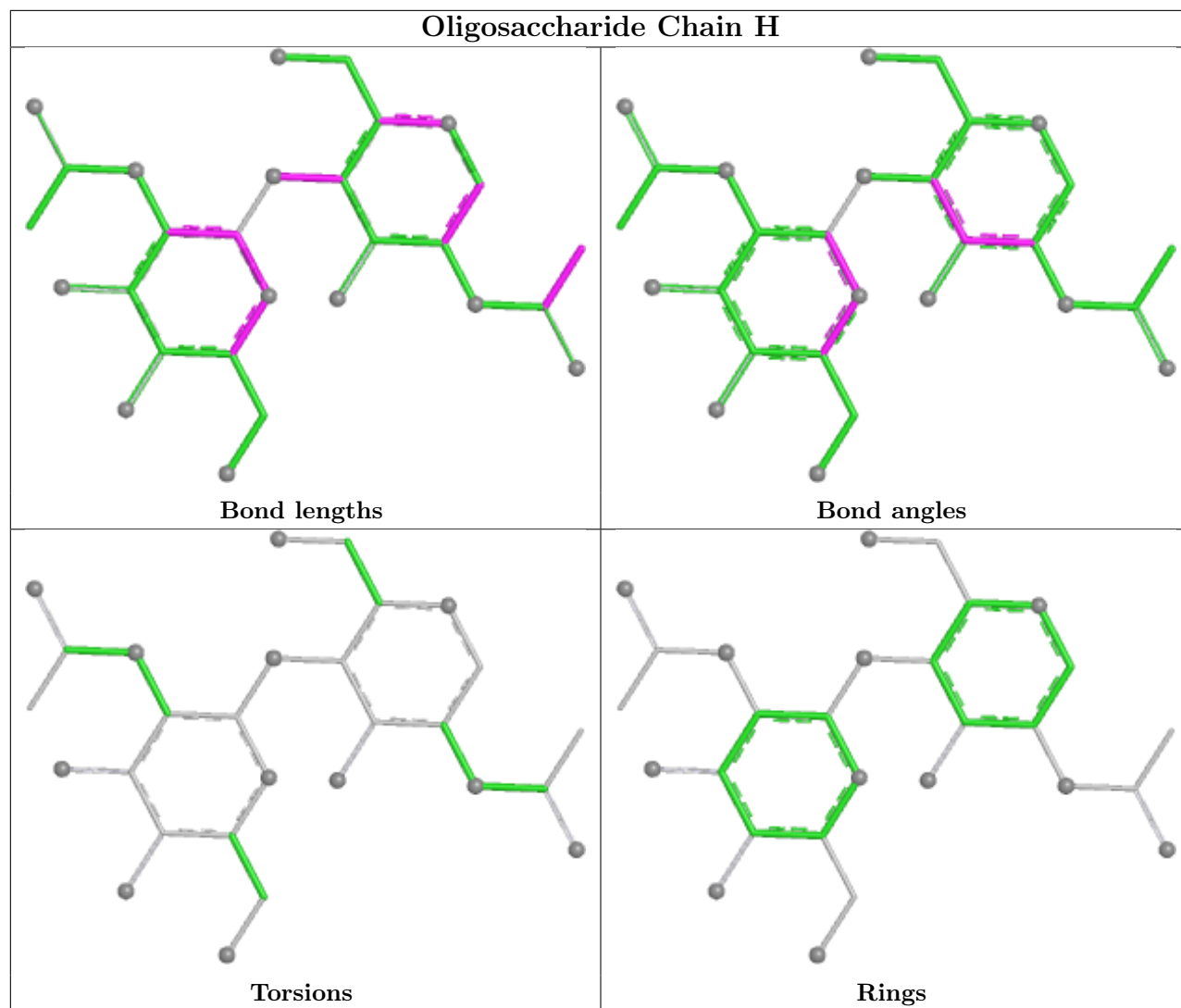

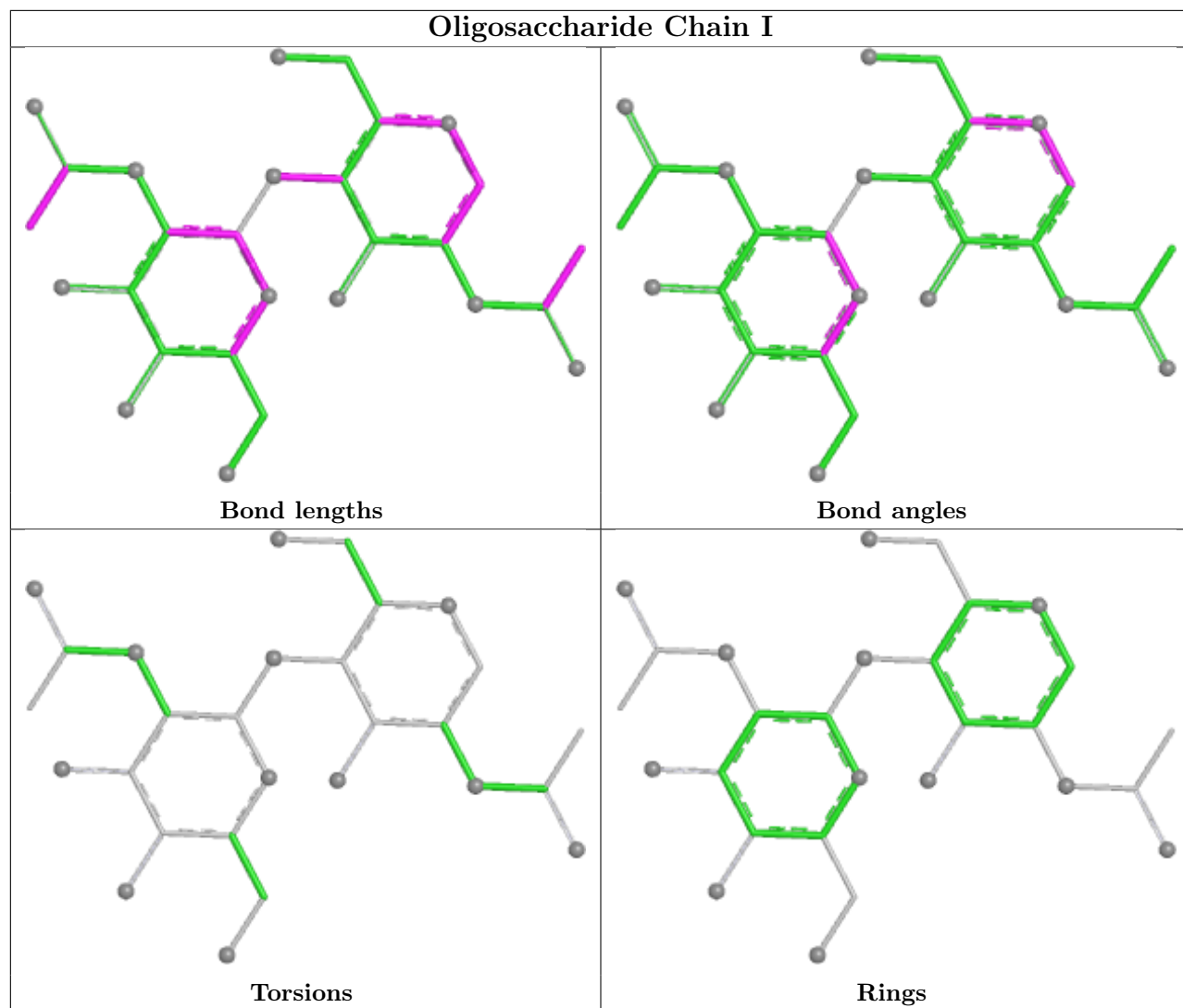

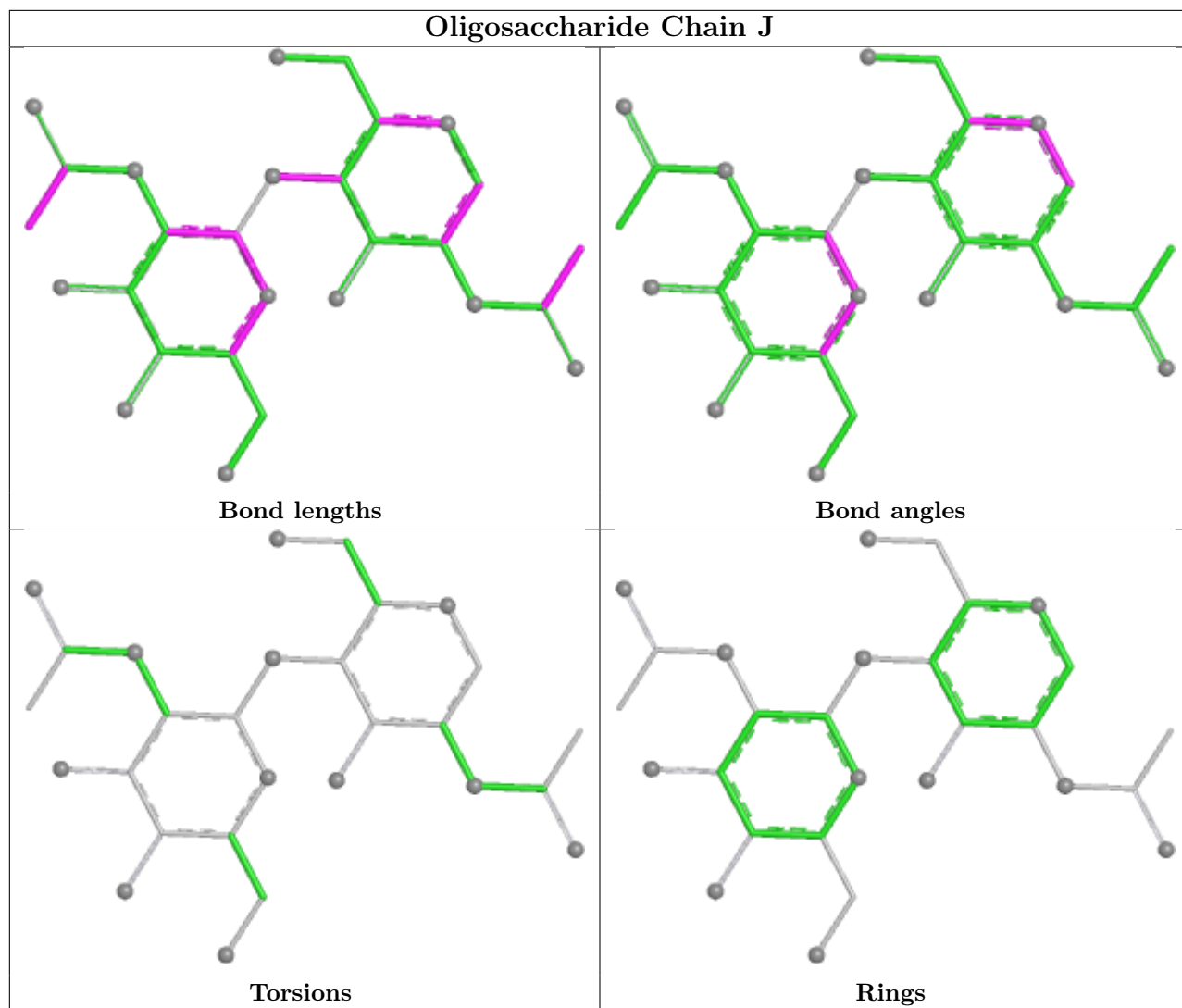

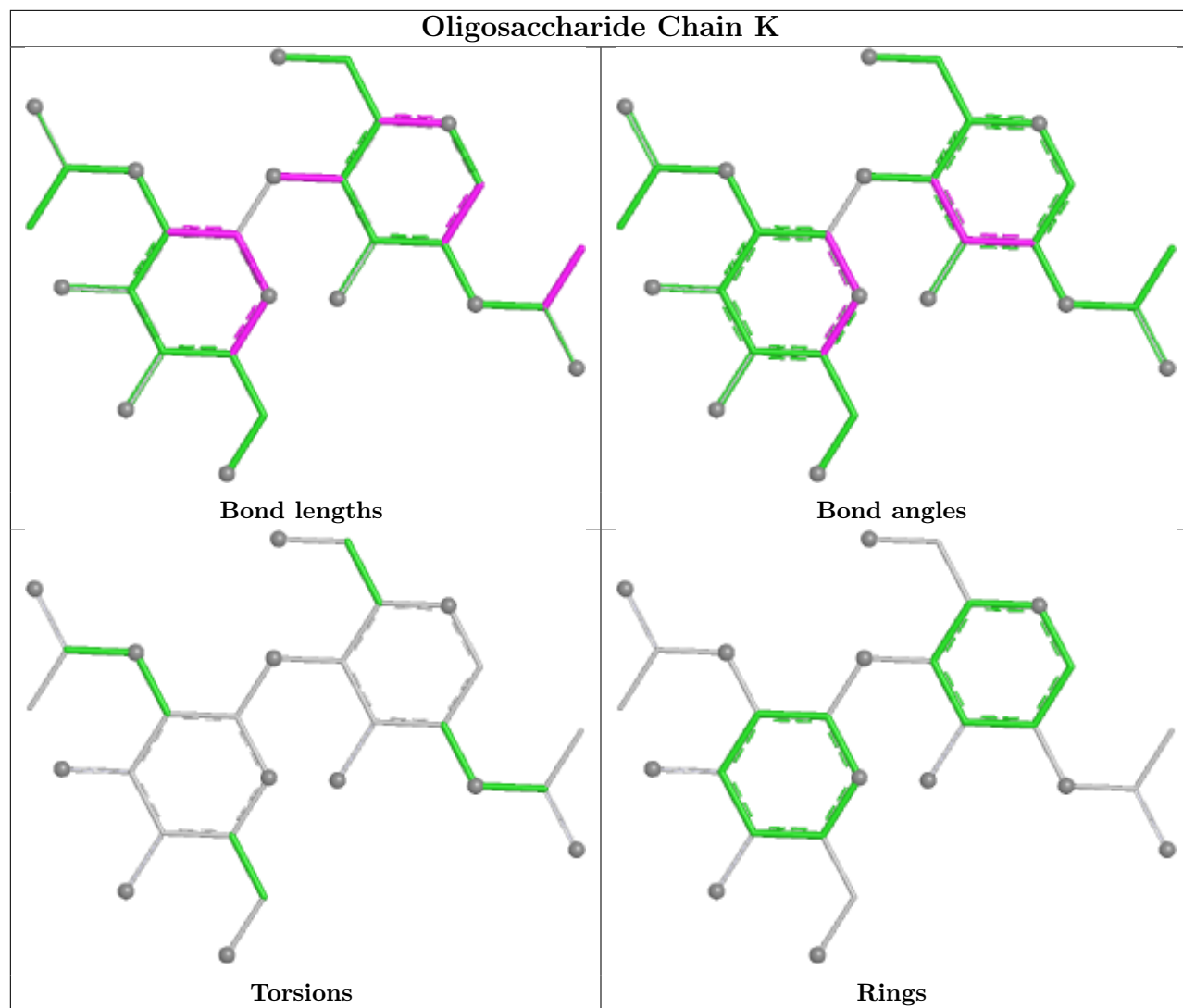

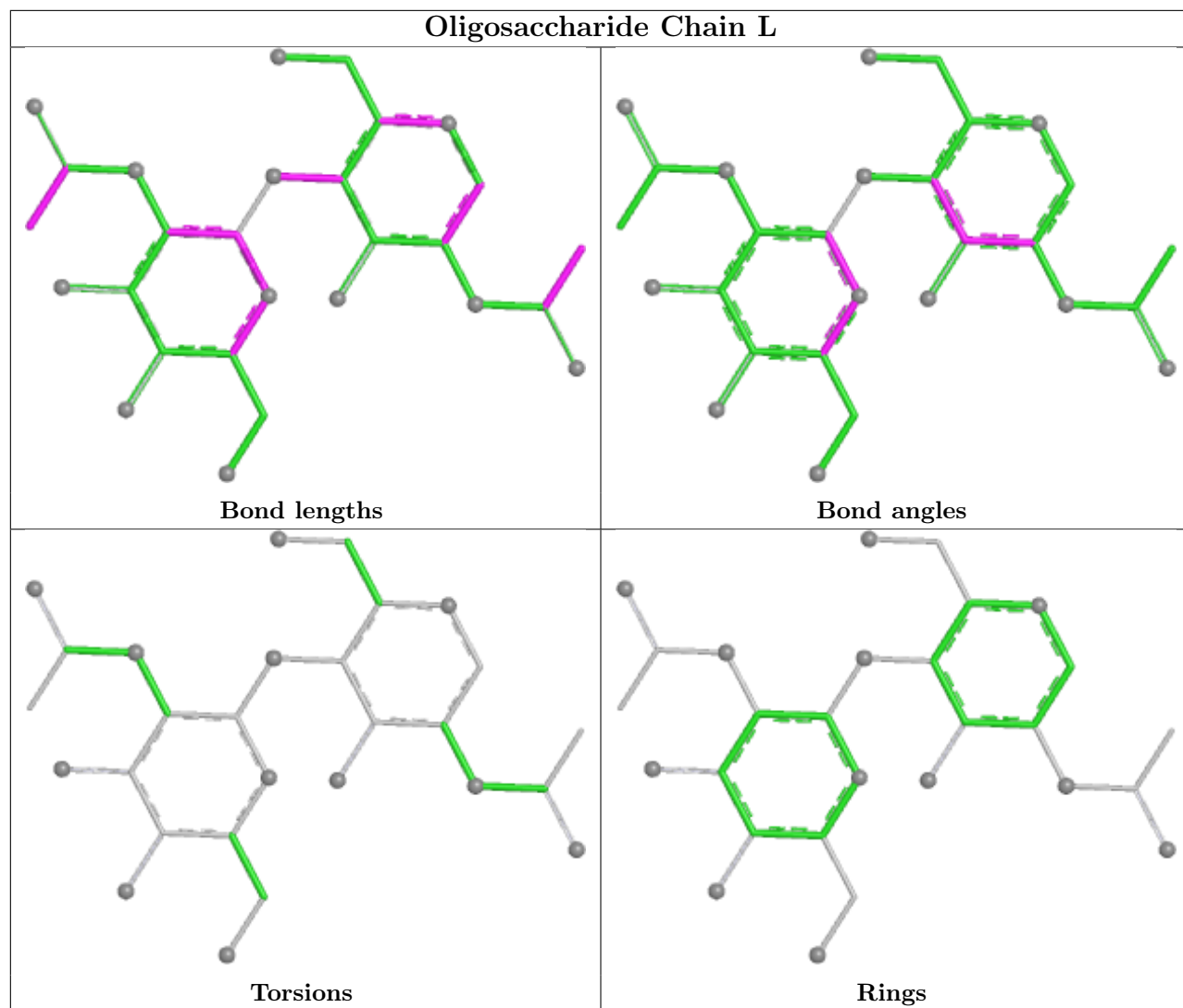

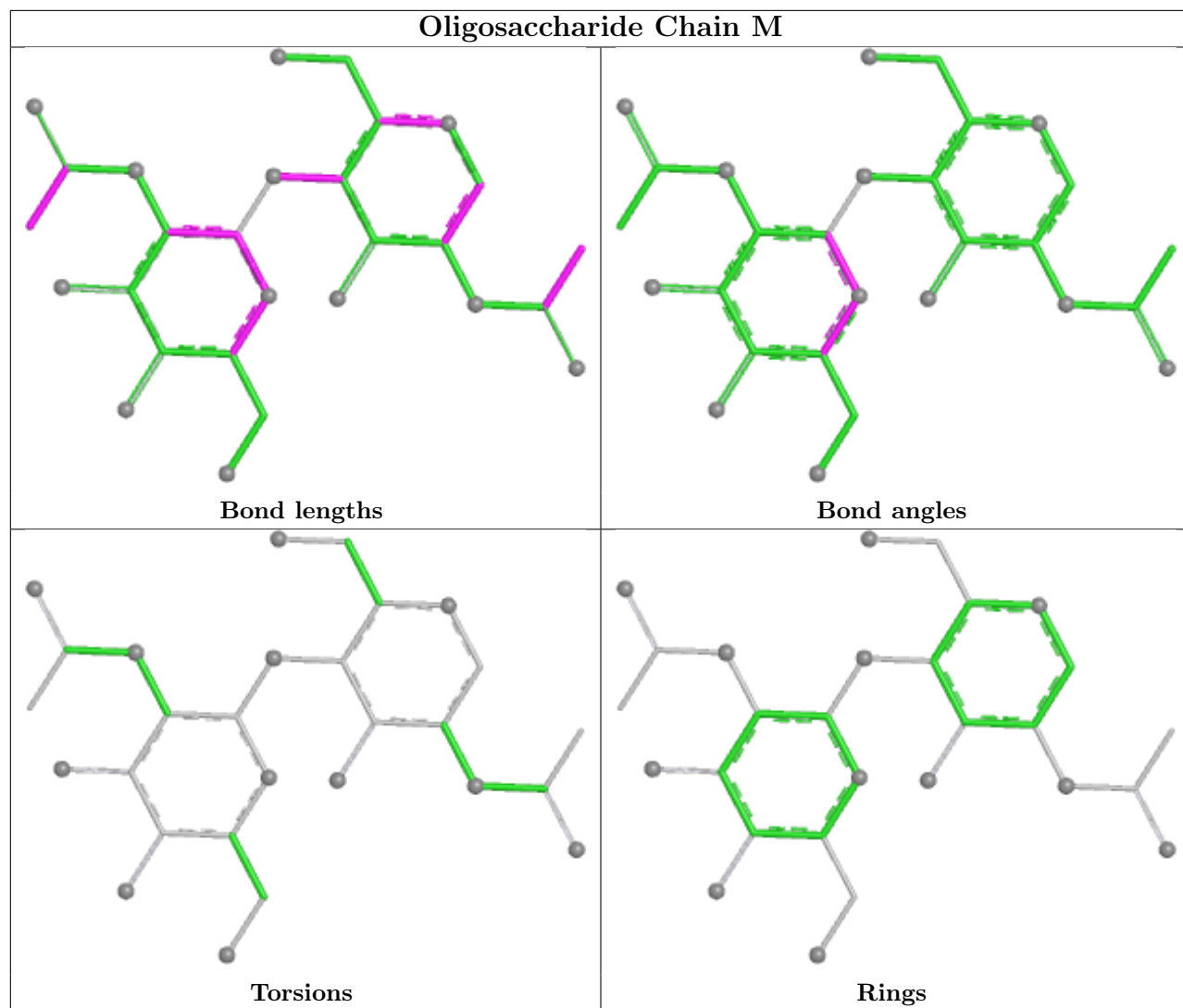

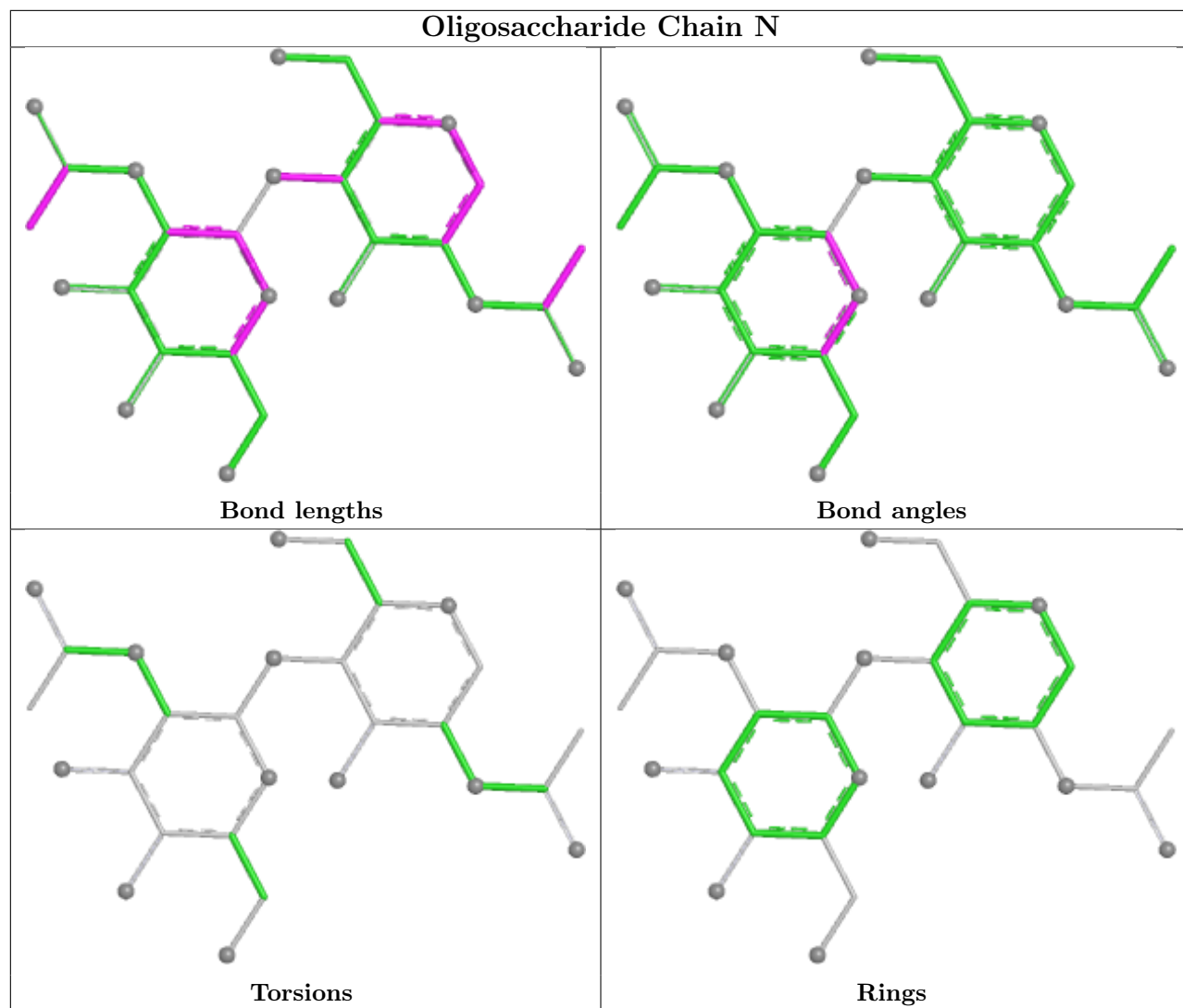

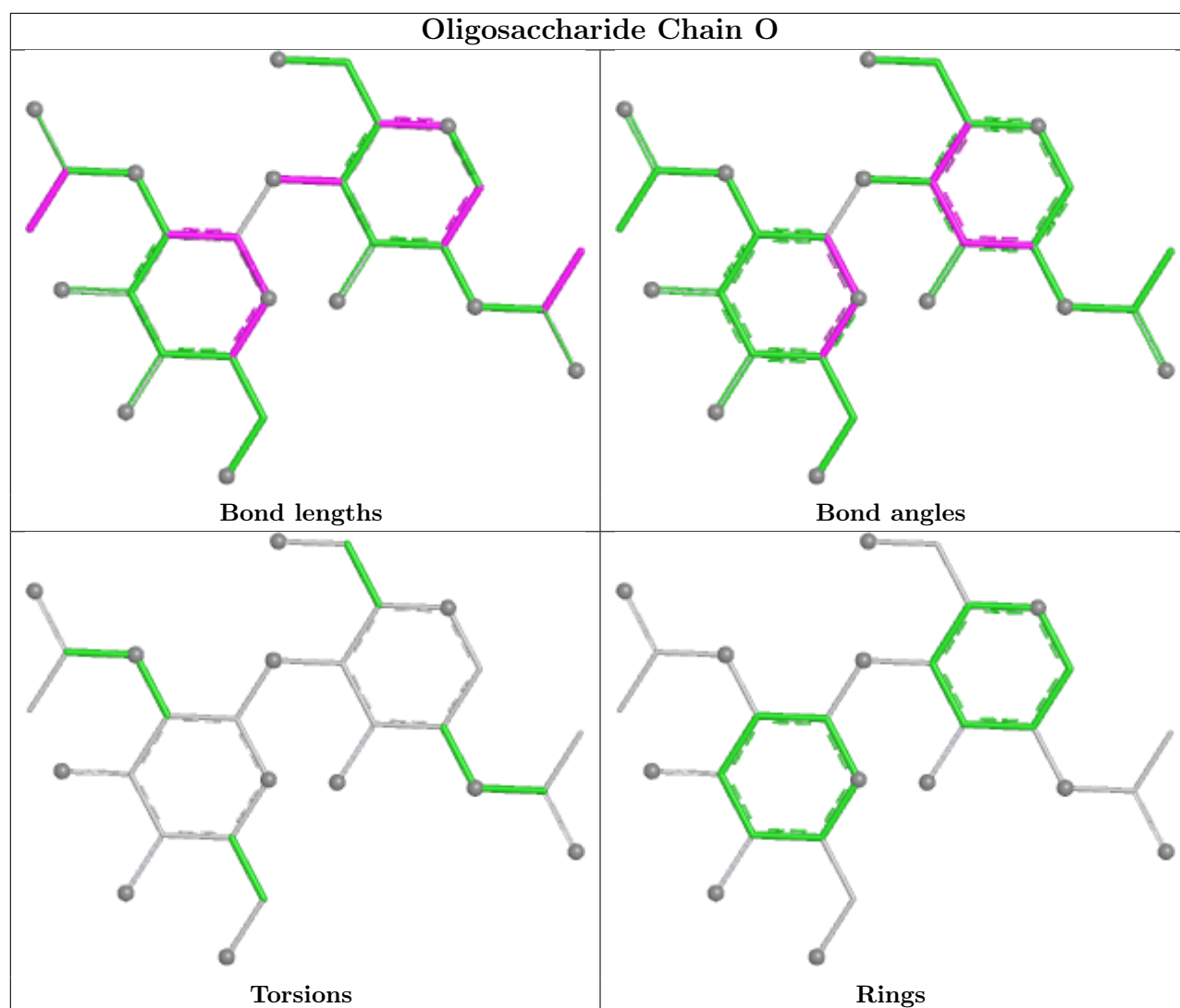

5.6 Ligand geometry [i](#)

There are no ligands in this entry.

5.7 Other polymers [i](#)

There are no such residues in this entry.

5.8 Polymer linkage issues [i](#)

There are no chain breaks in this entry.

6 Map visualisation [i](#)

This section contains visualisations of the EMDB entry EMD-52966. These allow visual inspection of the internal detail of the map and identification of artifacts.

Images derived from a raw map, generated by summing the deposited half-maps, are presented below the corresponding image components of the primary map to allow further visual inspection and comparison with those of the primary map.

6.1 Orthogonal projections [i](#)

6.1.1 Primary map

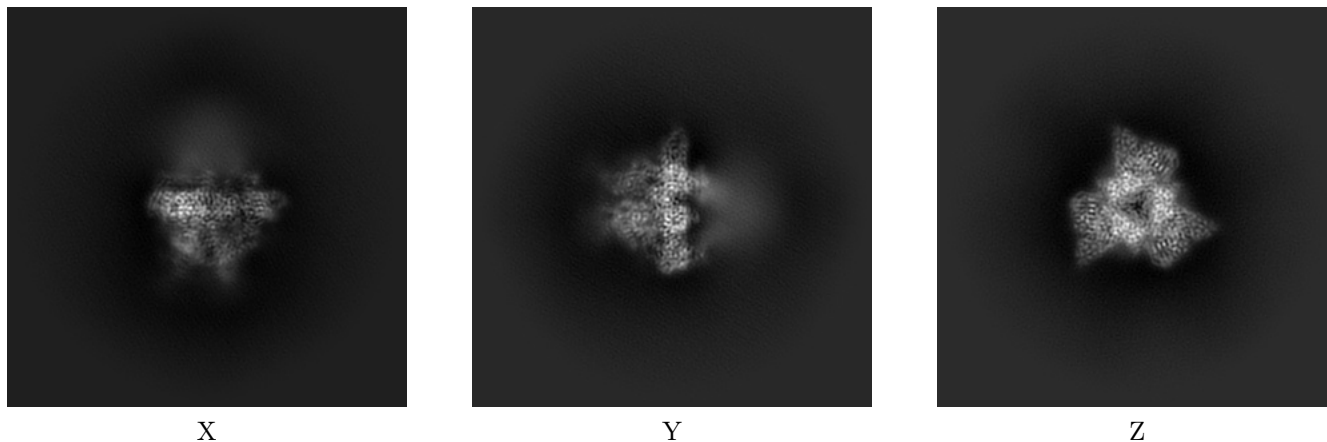

6.1.2 Raw map

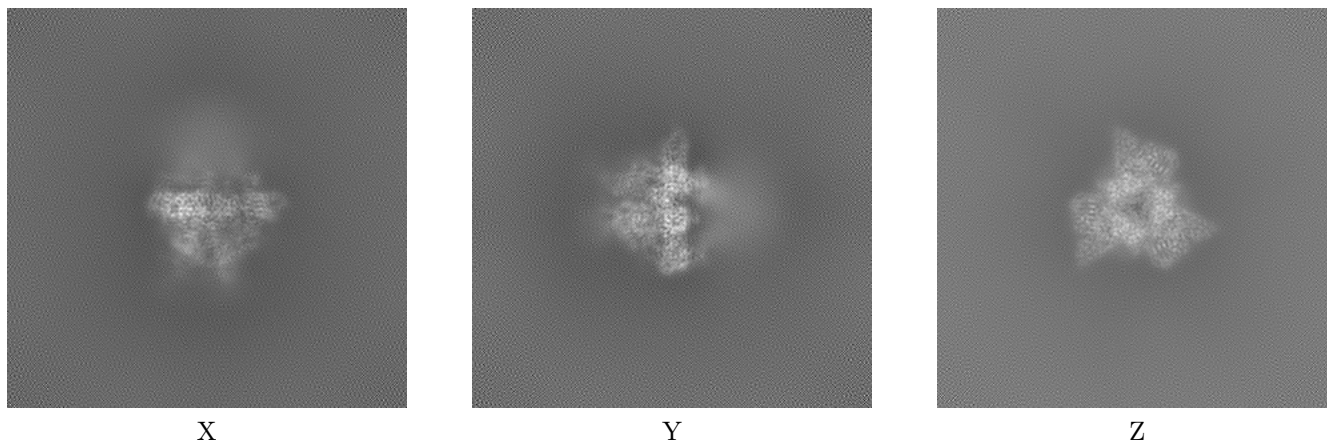

The images above show the map projected in three orthogonal directions.

6.2 Central slices [i](#)

6.2.1 Primary map

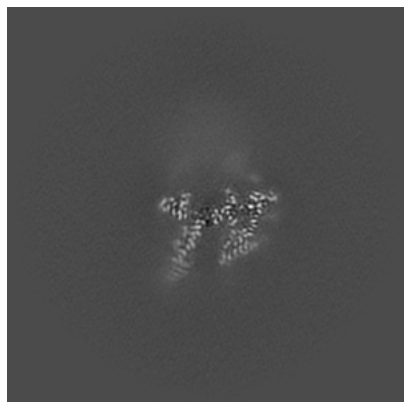

X Index: 210

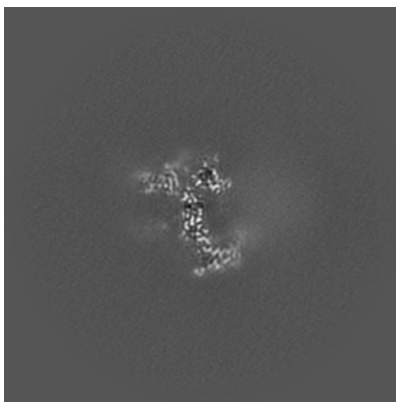

Y Index: 210

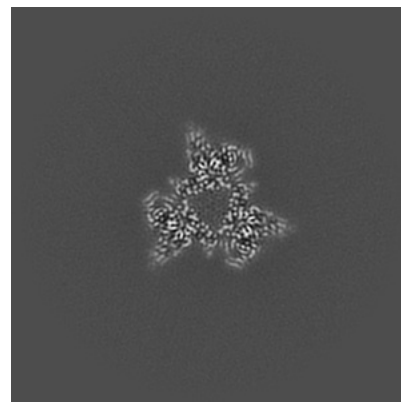

Z Index: 210

6.2.2 Raw map

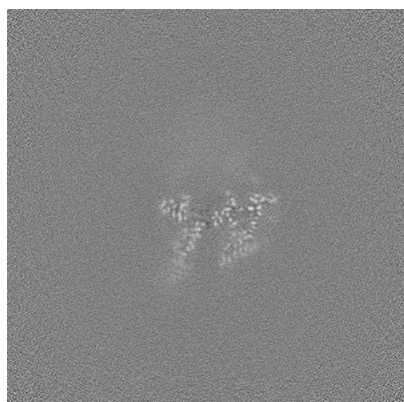

X Index: 210

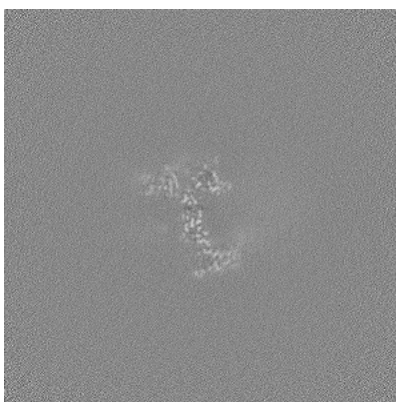

Y Index: 210

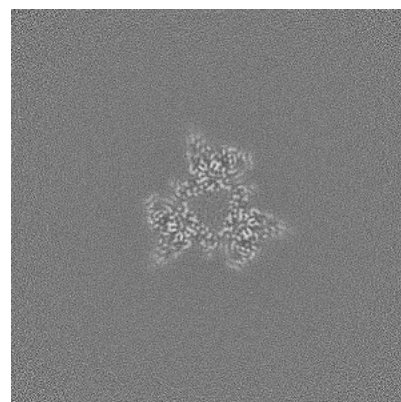

Z Index: 210

The images above show central slices of the map in three orthogonal directions.

6.3 Largest variance slices [i](#)

6.3.1 Primary map

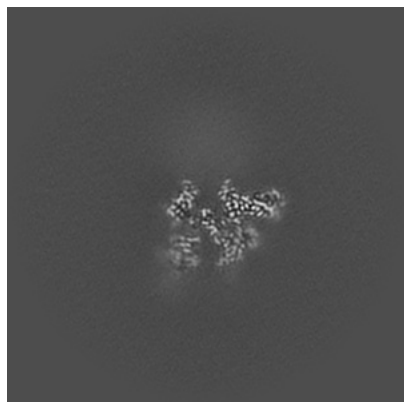

X Index: 201

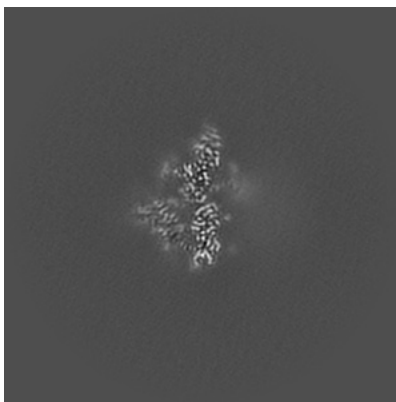

Y Index: 184

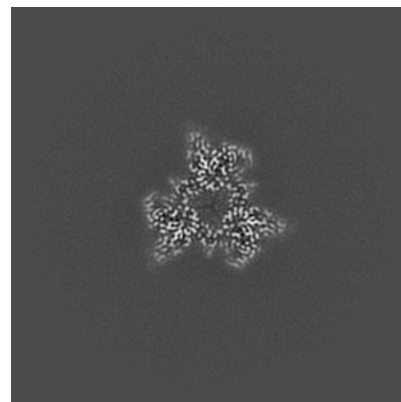

Z Index: 209

6.3.2 Raw map

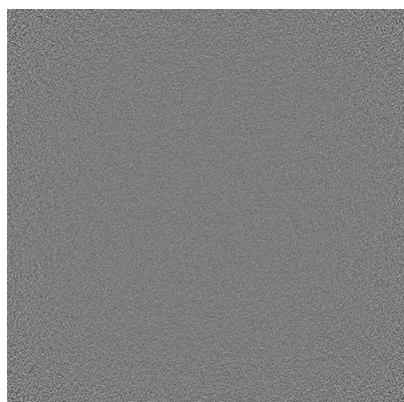

X Index: 0

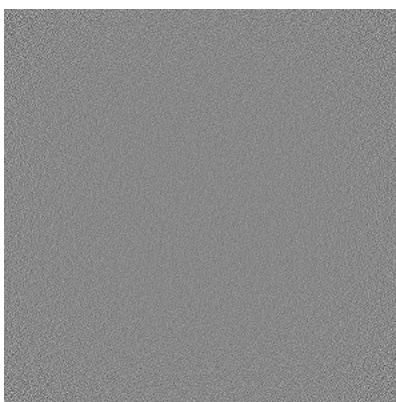

Y Index: 0

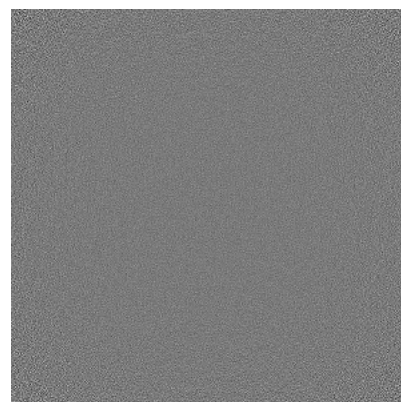

Z Index: 0

The images above show the largest variance slices of the map in three orthogonal directions.

6.4 Orthogonal standard-deviation projections (False-color) [i](#)

6.4.1 Primary map

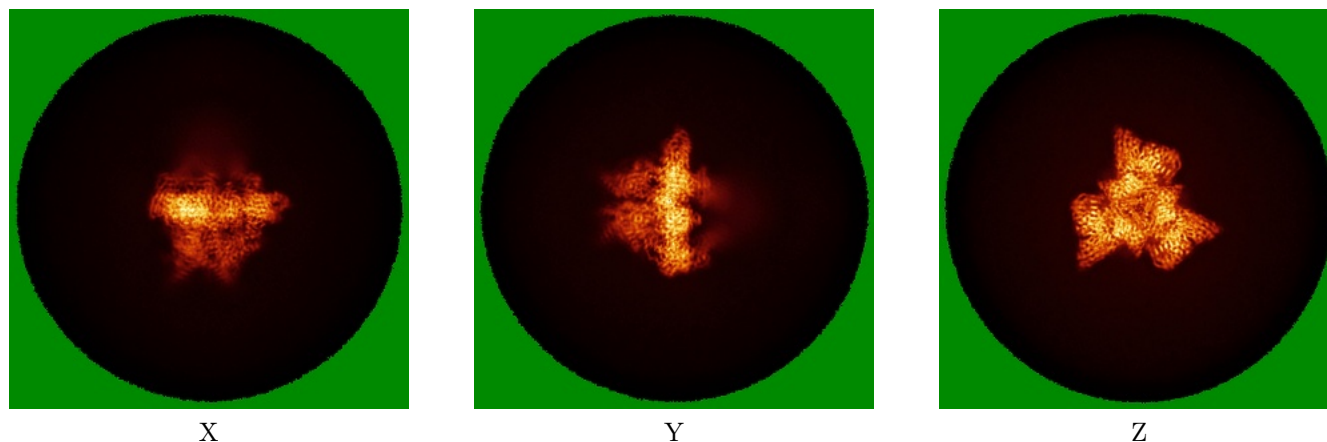

6.4.2 Raw map

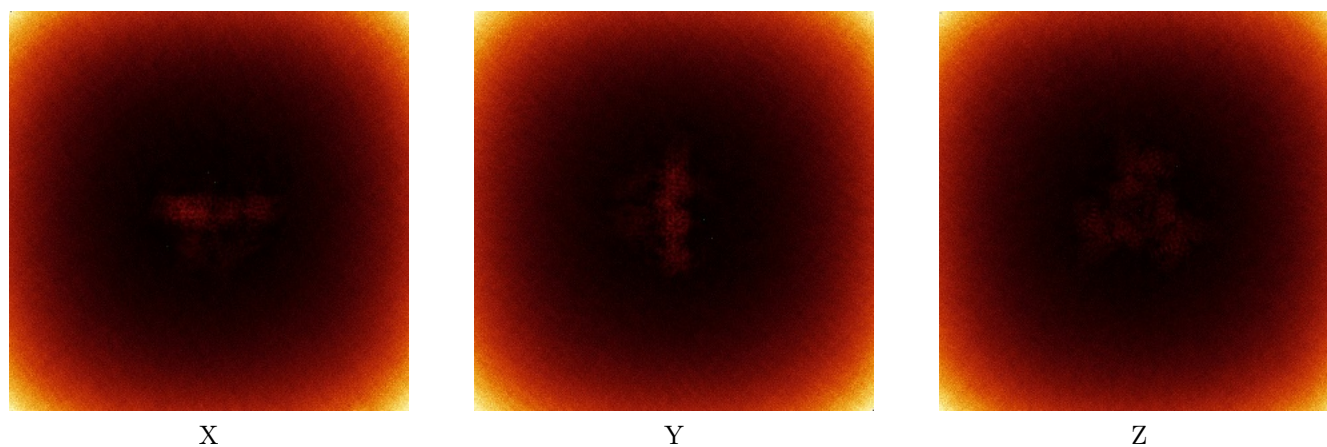

The images above show the map standard deviation projections with false color in three orthogonal directions. Minimum values are shown in green, max in blue, and dark to light orange shades represent small to large values respectively.

6.5 Orthogonal surface views [i](#)

6.5.1 Primary map

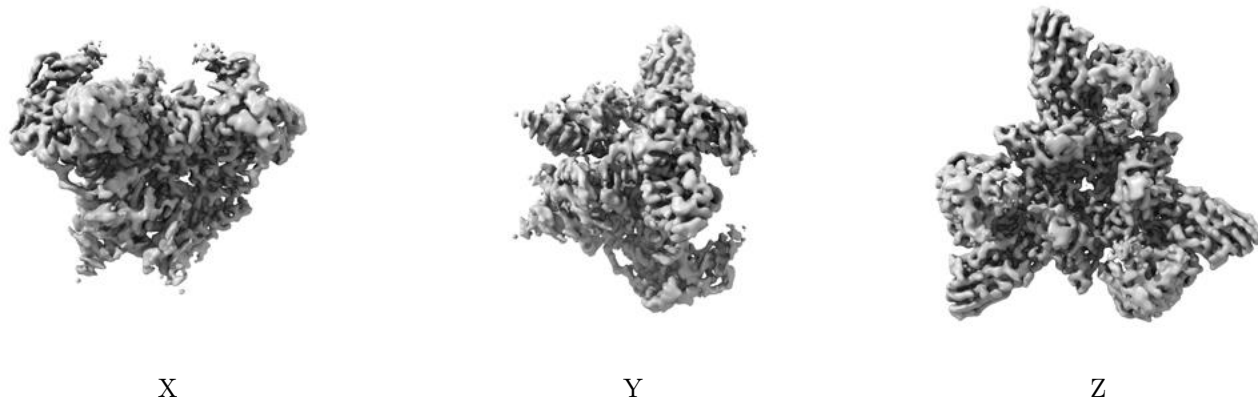

The images above show the 3D surface view of the map at the recommended contour level 0.104. These images, in conjunction with the slice images, may facilitate assessment of whether an appropriate contour level has been provided.

6.6 Mask visualisation [i](#)

This section was not generated. No masks/segmentation were deposited.

7 Map analysis [i](#)

This section contains the results of statistical analysis of the map.

7.1 Map-value distribution [i](#)

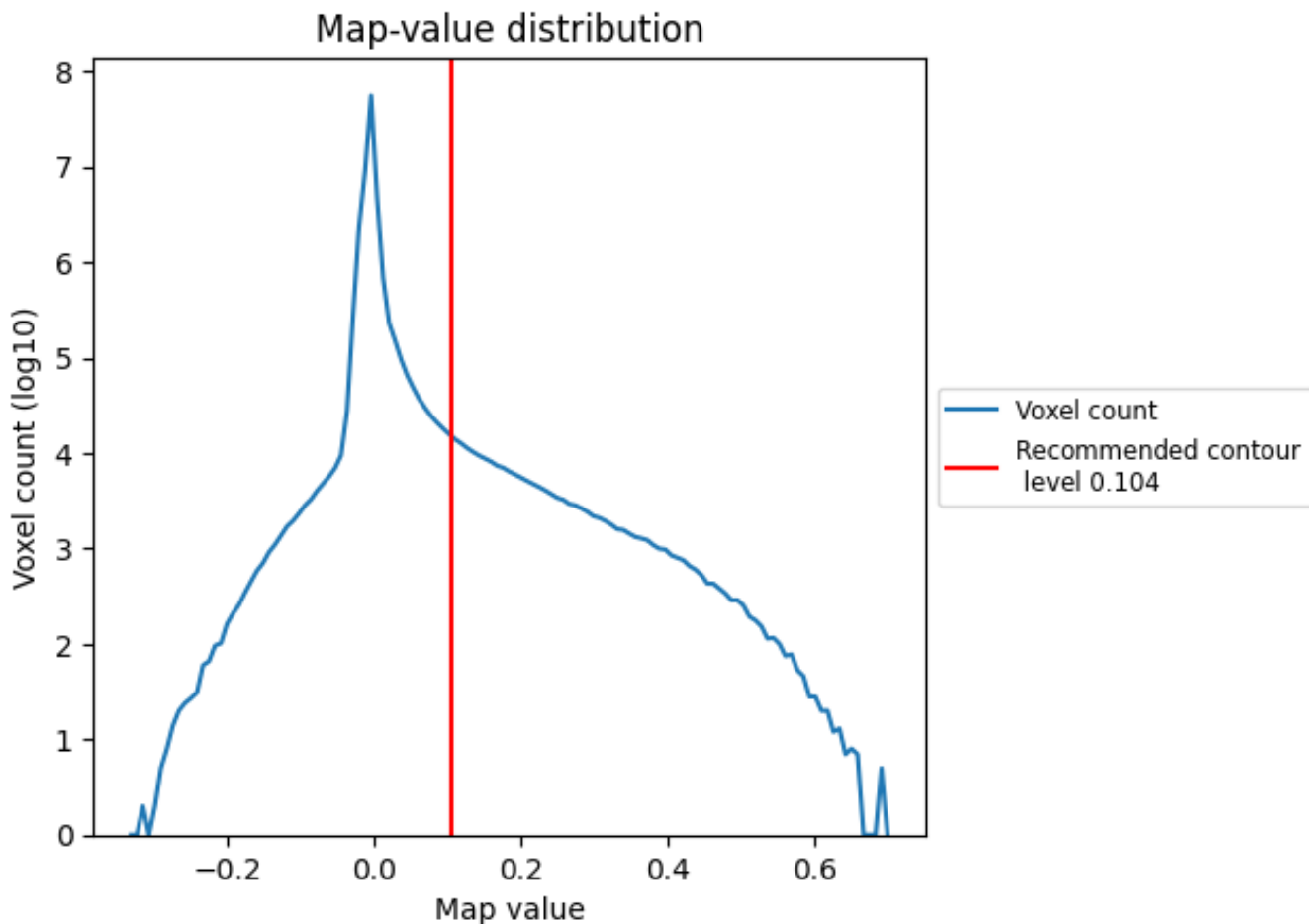

The map-value distribution is plotted in 128 intervals along the x-axis. The y-axis is logarithmic. A spike in this graph at zero usually indicates that the volume has been masked.

7.2 Volume estimate [i](#)

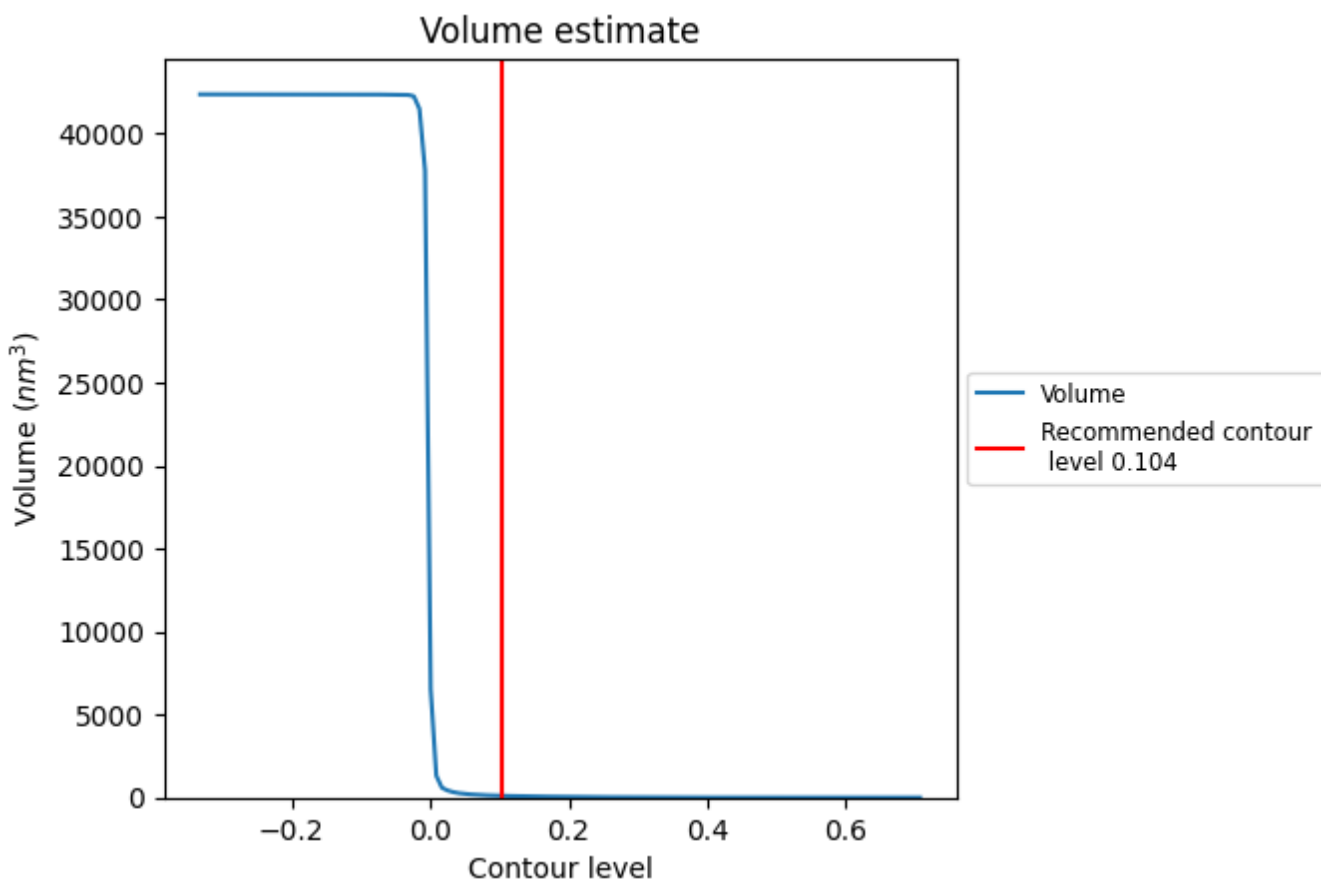

The volume at the recommended contour level is 105 nm³; this corresponds to an approximate mass of 95 kDa.

The volume estimate graph shows how the enclosed volume varies with the contour level. The recommended contour level is shown as a vertical line and the intersection between the line and the curve gives the volume of the enclosed surface at the given level.

7.3 Rotationally averaged power spectrum i

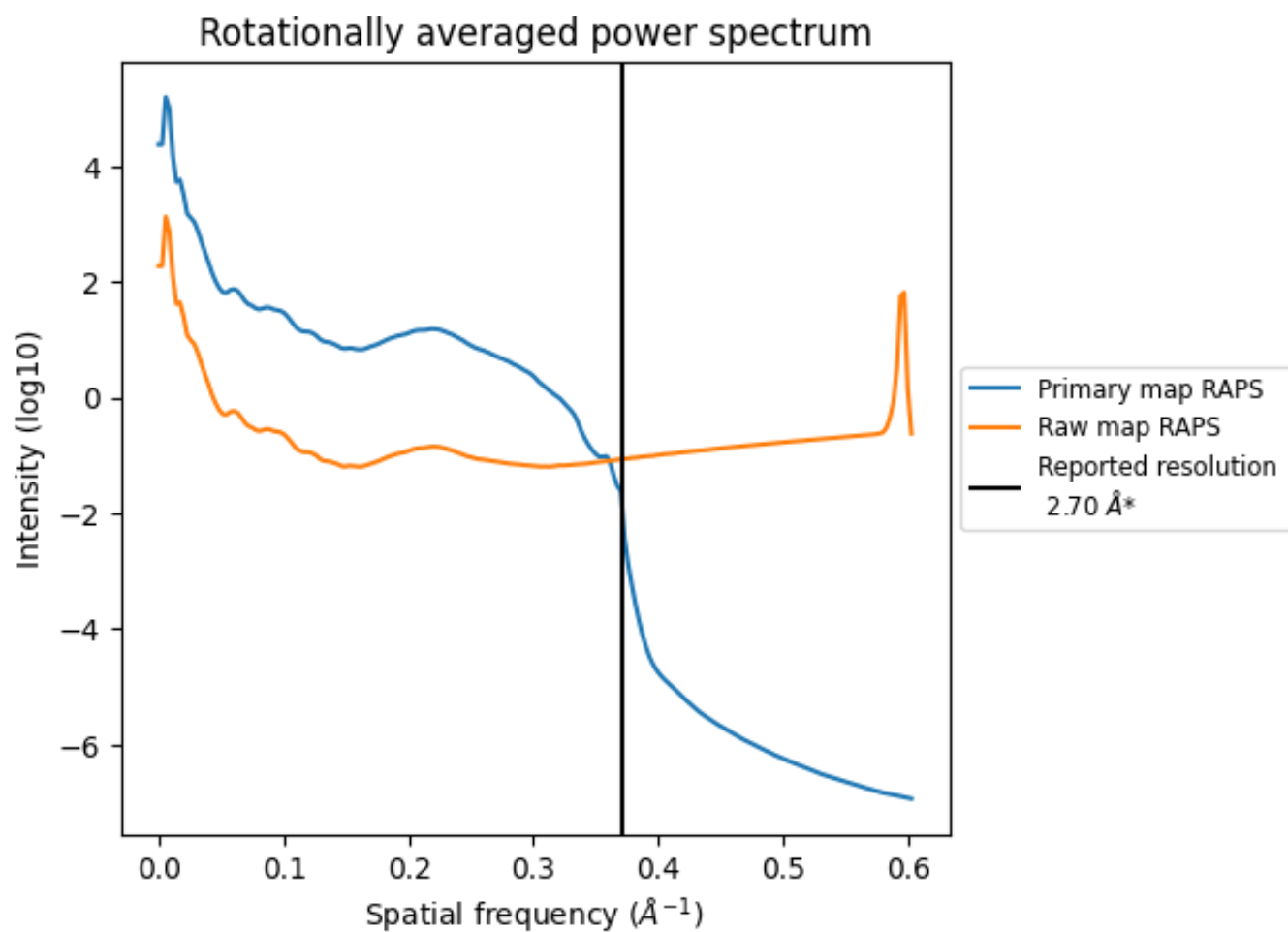

*Reported resolution corresponds to spatial frequency of 0.370 Å⁻¹

8 Fourier-Shell correlation [i](#)

Fourier-Shell Correlation (FSC) is the most commonly used method to estimate the resolution of single-particle and subtomogram-averaged maps. The shape of the curve depends on the imposed symmetry, mask and whether or not the two 3D reconstructions used were processed from a common reference. The reported resolution is shown as a black line. A curve is displayed for the half-bit criterion in addition to lines showing the 0.143 gold standard cut-off and 0.5 cut-off.

8.1 FSC [i](#)

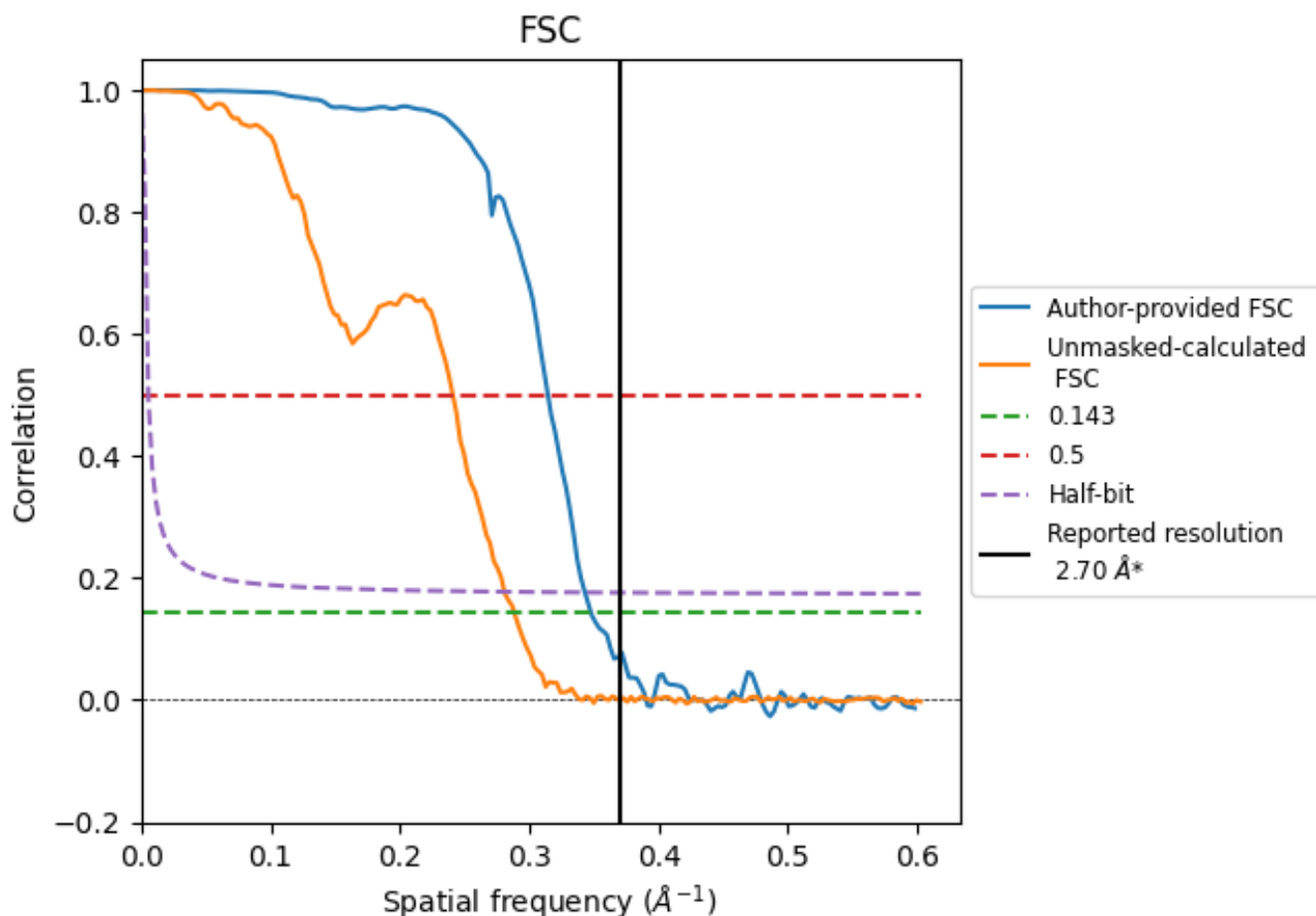

*Reported resolution corresponds to spatial frequency of 0.370 Å⁻¹

8.2 Resolution estimates [i](#)

Resolution estimate (Å)	Estimation criterion (FSC cut-off)		
	0.143	0.5	Half-bit
Reported by author	2.70	-	-
Author-provided FSC curve	2.88	3.18	2.92
Unmasked-calculated*	3.47	4.15	3.56

*Resolution estimate based on FSC curve calculated by comparison of deposited half-maps. The value from deposited half-maps intersecting FSC 0.143 CUT-OFF 3.47 differs from the reported value 2.7 by more than 10 %

9 Map-model fit [i](#)

This section contains information regarding the fit between EMDB map EMD-52966 and PDB model 9Q9S. Per-residue inclusion information can be found in section 3 on page 9.

9.1 Map-model overlay [i](#)

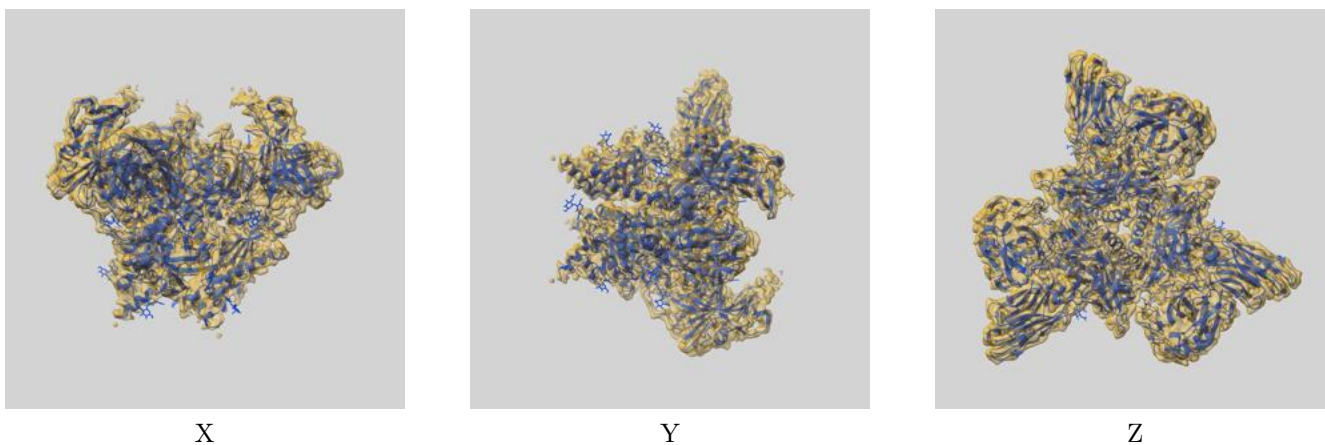

The images above show the 3D surface view of the map at the recommended contour level 0.104 at 50% transparency in yellow overlaid with a ribbon representation of the model coloured in blue. These images allow for the visual assessment of the quality of fit between the atomic model and the map.

9.2 Q-score mapped to coordinate model [\(i\)](#)

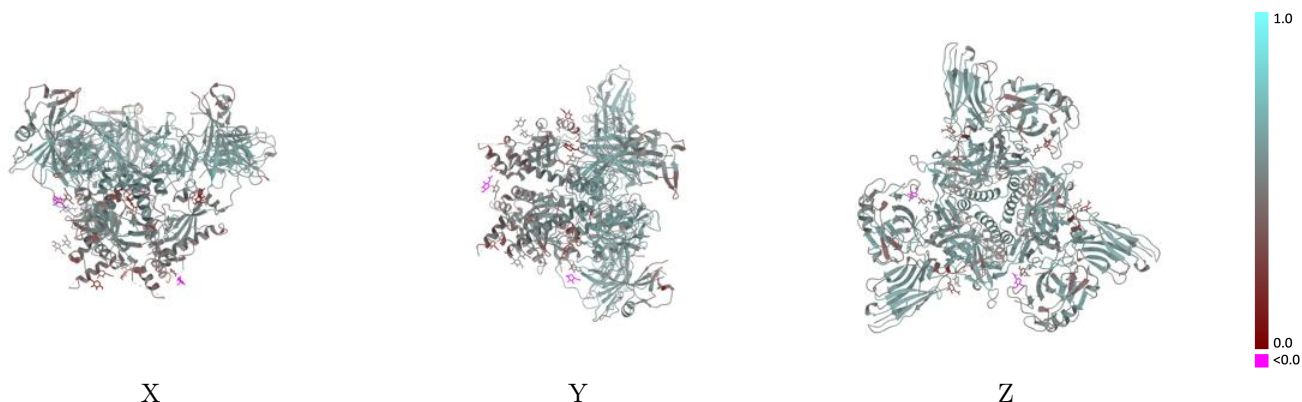

The images above show the model with each residue coloured according to its Q-score. This shows their resolvability in the map with higher Q-score values reflecting better resolvability. Please note: Q-score is calculating the resolvability of atoms, and thus high values are only expected at resolutions at which atoms can be resolved. Low Q-score values may therefore be expected for many entries.

9.3 Atom inclusion mapped to coordinate model [\(i\)](#)

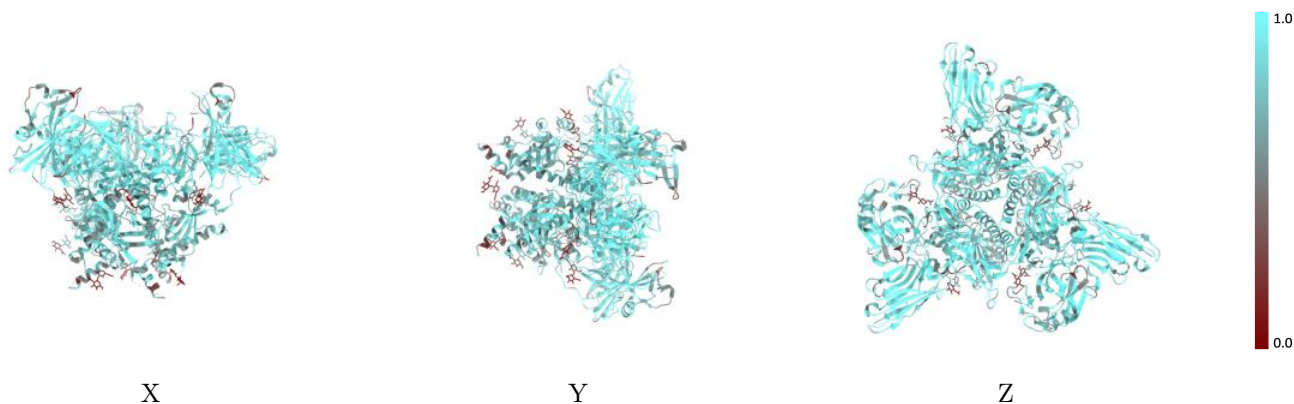

The images above show the model with each residue coloured according to its atom inclusion. This shows to what extent they are inside the map at the recommended contour level (0.104).



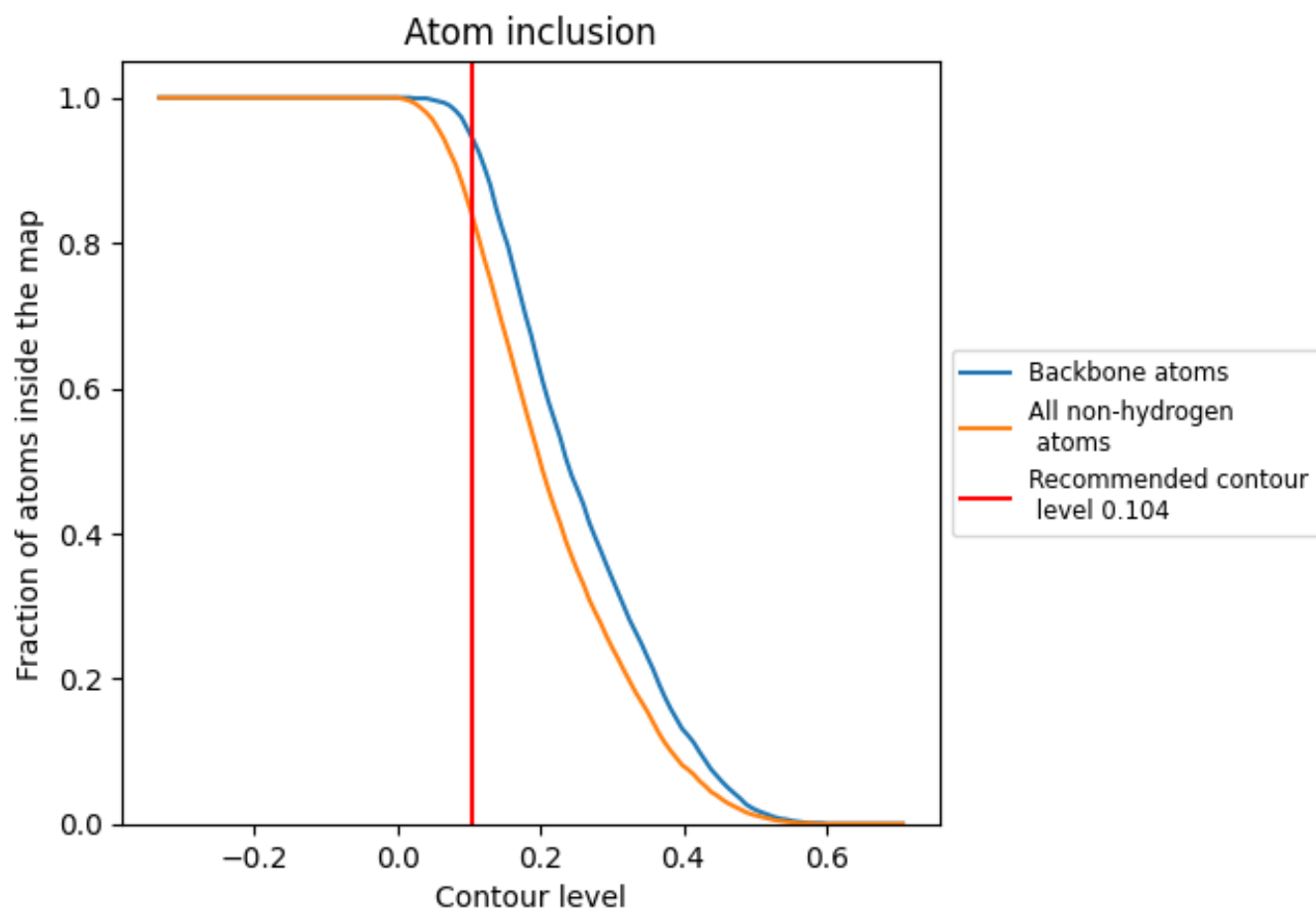



































9.4 Atom inclusion [i](#)



At the recommended contour level, 95% of all backbone atoms, 84% of all non-hydrogen atoms, are inside the map.

9.5 Map-model fit summary

The table lists the average atom inclusion at the recommended contour level (0.104) and Q-score for the entire model and for each chain.

Chain	Atom inclusion	Q-score
All	 0.8410	 0.5280
A	 0.8480	 0.5280
B	 0.8440	 0.5300
C	 0.8470	 0.5310
D	 0.4640	 0.4230
E	 0.4640	 0.4350
F	 0.5000	 0.4350
G	 0.2860	 0.3150
H	 0.2860	 0.2620
I	 0.2860	 0.3220
J	 0.0710	 0.2000
K	 0.0710	 0.1770
L	 0.0710	 0.1800
M	 0.1430	 0.1800
N	 0.1070	 0.1410
O	 0.1070	 0.1270
d	 0.8990	 0.5530
e	 0.8930	 0.5530
f	 0.8970	 0.5530

