



wwPDB EM Validation Summary Report ⓘ

Feb 23, 2026 – 03:35 PM JST

PDB ID : 9K1E / pdb_00009k1e
EMDB ID : EMD-61973
Title : Structural insights into photosystem I complex of Bryopsis corticulans
Authors : Liu, X.Y.; Wang, W.D.
Deposited on : 2024-10-16
Resolution : 2.68 Å(reported)

This is a wwPDB EM Validation Summary Report for a publicly released PDB entry.

We welcome your comments at validation@mail.wwpdb.org

A user guide is available at

<https://www.wwpdb.org/validation/2017/EMValidationReportHelp>

with specific help available everywhere you see the ⓘ symbol.

The types of validation reports are described at

<http://www.wwpdb.org/validation/2017/FAQs#types>.

The following versions of software and data (see [references ⓘ](#)) were used in the production of this report:

EMDB validation analysis : 0.0.1.dev132
Mogul : 1.8.5 (274361), CSD as541be (2020)
MolProbity : 4-5-2 with Phenix2.0
buster-report : 1.1.7 (2018)
Percentile statistics : 20231227.v01 (using entries in the PDB archive December 27th 2023)
EM percentile statistics : 202505.v01 (Using data in the EMDB archive up until May 2025)
MapQ : 1.9.13
Ideal geometry (proteins) : Engh & Huber (2001)
Ideal geometry (DNA, RNA) : Parkinson et al. (1996)
Validation Pipeline (wwPDB-VP) : 2.48.1

1 Overall quality at a glance i

The following experimental techniques were used to determine the structure:
ELECTRON MICROSCOPY

The reported resolution of this entry is 2.68 Å.

Percentile scores (ranging between 0-100) for global validation metrics of the entry are shown in the following graphic. The table shows the number of entries on which the scores are based.

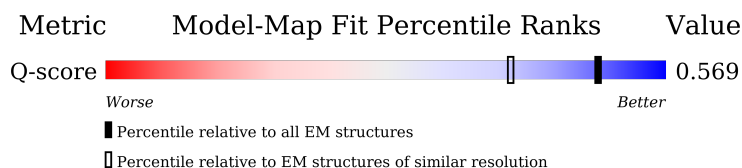
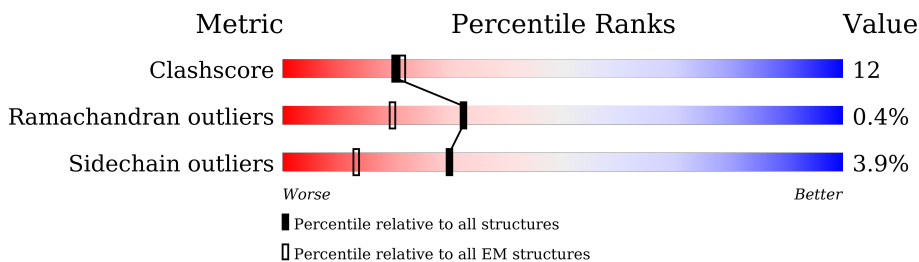

Metric	Whole archive (#Entries)	EM structures (#Entries)	Similar EM resolution (#Entries, resolution range(Å))
Clashscore	210492	15764	-
Ramachandran outliers	207382	16835	-
Sidechain outliers	206894	16415	-
Q-score	-	25397	9255 (2.18 - 3.18)

The table below summarises the geometric issues observed across the polymeric chains and their fit to the map. The red, orange, yellow and green segments of the bar indicate the fraction of residues that contain outliers for ≥ 3 , 2, 1 and 0 types of geometric quality criteria respectively. A grey segment represents the fraction of residues that are not modelled. The numeric value for each fraction is indicated below the corresponding segment, with a dot representing fractions $\leq 5\%$. The upper red bar (where present) indicates the fraction of residues that have poor fit to the EM map (all-atom inclusion $< 40\%$). The numeric value is given above the bar.

Mol	Chain	Length	Quality of chain
1	0	245	<p>9% (red), 61% (green), 24% (yellow), 13% (grey)</p>
2	1	226	<p>56% (green), 28% (yellow), 14% (grey)</p>
2	5	226	<p>6% (red), 62% (green), 22% (yellow), 14% (grey)</p>
3	2	256	<p>70% (green), 13% (yellow), 16% (grey)</p>

Continued on next page...

Continued from previous page...

Mol	Chain	Length	Quality of chain
4	3	281	
5	6	267	
6	7	264	
7	4	248	
7	8	248	
8	9	222	
9	A	751	
10	B	734	
11	D	198	
12	E	91	
13	F	236	
14	G	167	
15	I	36	
16	J	41	
17	L	204	
18	C	81	
19	K	123	
20	M	32	
21	O	137	
22	H	133	

The following table lists non-polymeric compounds, carbohydrate monomers and non-standard residues in protein, DNA, RNA chains that are outliers for geometric or electron-density-fit criteria:

Mol	Type	Chain	Res	Chirality	Geometry	Clashes	Electron density
23	CHL	0	301	X	-	-	-
23	CHL	0	302	X	-	-	-
23	CHL	0	305	X	-	-	-

Continued on next page...

Continued from previous page...

Mol	Type	Chain	Res	Chirality	Geometry	Clashes	Electron density
23	CHL	0	306	X	-	-	-
23	CHL	1	301	X	-	-	-
23	CHL	1	304	X	-	-	-
23	CHL	1	305	X	-	-	-
23	CHL	1	306	X	-	-	-
23	CHL	1	312	X	-	-	-
23	CHL	2	301	X	-	-	-
23	CHL	2	304	X	-	-	-
23	CHL	2	305	X	-	-	-
23	CHL	2	306	X	-	-	-
23	CHL	2	307	X	-	-	-
23	CHL	2	312	X	-	-	-
23	CHL	3	301	X	-	-	-
23	CHL	3	302	X	-	-	-
23	CHL	3	305	X	-	-	-
23	CHL	3	307	X	-	-	-
23	CHL	4	301	X	-	-	-
23	CHL	4	302	X	-	-	-
23	CHL	4	305	X	-	-	-
23	CHL	4	306	X	-	-	-
23	CHL	4	307	X	-	-	-
23	CHL	4	308	X	-	-	-
23	CHL	4	313	X	-	-	-
23	CHL	4	315	X	-	-	-
23	CHL	5	301	X	-	-	-
23	CHL	5	304	X	-	-	-
23	CHL	5	305	X	-	-	-
23	CHL	5	306	X	-	-	-
23	CHL	5	312	X	-	-	-
23	CHL	6	301	X	-	-	-
23	CHL	6	302	X	-	-	-
23	CHL	6	305	X	-	-	-
23	CHL	6	306	X	-	-	-
23	CHL	6	307	X	-	-	-
23	CHL	6	308	X	-	-	-
23	CHL	6	313	X	-	-	-
23	CHL	6	315	X	-	-	-
23	CHL	6	323	X	-	-	-
23	CHL	7	301	X	-	-	-
23	CHL	7	302	X	-	-	-
23	CHL	7	305	X	-	-	-
23	CHL	7	306	X	-	-	-

Continued on next page...

Continued from previous page...

Mol	Type	Chain	Res	Chirality	Geometry	Clashes	Electron density
23	CHL	7	307	X	-	-	-
23	CHL	7	313	X	-	-	-
23	CHL	8	301	X	-	-	-
23	CHL	8	303	X	-	-	-
23	CHL	8	306	X	-	-	-
23	CHL	8	307	X	-	-	-
23	CHL	8	308	X	-	-	-
23	CHL	8	309	X	-	-	-
23	CHL	8	314	X	-	-	-
23	CHL	8	316	X	-	-	-
23	CHL	9	301	X	-	-	-
23	CHL	9	305	X	-	-	-
23	CHL	9	306	X	-	-	-
23	CHL	9	312	X	-	-	-
24	CLA	0	303	X	-	-	-
24	CLA	0	304	X	-	-	-
24	CLA	0	307	X	-	-	-
24	CLA	0	308	X	-	-	-
24	CLA	0	309	X	-	-	-
24	CLA	0	310	X	-	-	-
24	CLA	0	311	X	-	-	-
24	CLA	0	312	X	-	-	-
24	CLA	0	313	X	-	-	-
24	CLA	0	319	X	-	-	-
24	CLA	1	302	X	-	-	-
24	CLA	1	303	X	-	-	-
24	CLA	1	307	X	-	-	-
24	CLA	1	308	X	-	-	-
24	CLA	1	309	X	-	-	-
24	CLA	1	310	X	-	-	-
24	CLA	1	311	X	-	-	-
24	CLA	1	313	X	-	-	-
24	CLA	2	302	X	-	-	-
24	CLA	2	303	X	-	-	-
24	CLA	2	308	X	-	-	-
24	CLA	2	309	X	-	-	-
24	CLA	2	310	X	-	-	-
24	CLA	2	311	X	-	-	-
24	CLA	2	313	X	-	-	-
24	CLA	3	303	X	-	-	-
24	CLA	3	304	X	-	-	-
24	CLA	3	306	X	-	-	-

Continued on next page...

Continued from previous page...

Mol	Type	Chain	Res	Chirality	Geometry	Clashes	Electron density
24	CLA	3	308	X	-	-	-
24	CLA	3	309	X	-	-	-
24	CLA	3	310	X	-	-	-
24	CLA	3	311	X	-	-	-
24	CLA	3	312	X	-	-	-
24	CLA	3	313	X	-	-	-
24	CLA	3	314	X	-	-	-
24	CLA	3	315	X	-	-	-
24	CLA	4	303	X	-	-	-
24	CLA	4	304	X	-	-	-
24	CLA	4	309	X	-	-	-
24	CLA	4	310	X	-	-	-
24	CLA	4	311	X	-	-	-
24	CLA	4	312	X	-	-	-
24	CLA	4	314	X	-	-	-
24	CLA	5	302	X	-	-	-
24	CLA	5	303	X	-	-	-
24	CLA	5	307	X	-	-	-
24	CLA	5	308	X	-	-	-
24	CLA	5	309	X	-	-	-
24	CLA	5	310	X	-	-	-
24	CLA	5	311	X	-	-	-
24	CLA	5	313	X	-	-	-
24	CLA	6	303	X	-	-	-
24	CLA	6	304	X	-	-	-
24	CLA	6	309	X	-	-	-
24	CLA	6	310	X	-	-	-
24	CLA	6	311	X	-	-	-
24	CLA	6	312	X	-	-	-
24	CLA	6	314	X	-	-	-
24	CLA	6	316	X	-	-	-
24	CLA	6	317	X	-	-	-
24	CLA	6	318	X	-	-	-
24	CLA	7	303	X	-	-	-
24	CLA	7	304	X	-	-	-
24	CLA	7	308	X	-	-	-
24	CLA	7	309	X	-	-	-
24	CLA	7	310	X	-	-	-
24	CLA	7	311	X	-	-	-
24	CLA	7	312	X	-	-	-
24	CLA	7	314	X	-	-	-
24	CLA	7	315	X	-	-	-

Continued on next page...

Continued from previous page...

Mol	Type	Chain	Res	Chirality	Geometry	Clashes	Electron density
24	CLA	7	316	X	-	-	-
24	CLA	7	317	X	-	-	-
24	CLA	8	304	X	-	-	-
24	CLA	8	305	X	-	-	-
24	CLA	8	310	X	-	-	-
24	CLA	8	311	X	-	-	-
24	CLA	8	312	X	-	-	-
24	CLA	8	313	X	-	-	-
24	CLA	8	315	X	-	-	-
24	CLA	9	302	X	-	-	-
24	CLA	9	303	X	-	-	-
24	CLA	9	304	X	-	-	-
24	CLA	9	307	X	-	-	-
24	CLA	9	308	X	-	-	-
24	CLA	9	309	X	-	-	-
24	CLA	9	310	X	-	-	-
24	CLA	9	311	X	-	-	-
24	CLA	A	801	X	-	-	-
24	CLA	A	802	X	-	-	-
24	CLA	A	803	X	-	-	-
24	CLA	A	804	X	-	-	-
24	CLA	A	805	X	-	-	-
24	CLA	A	806	X	-	-	-
24	CLA	A	807	X	-	-	-
24	CLA	A	808	X	-	-	-
24	CLA	A	809	X	-	-	-
24	CLA	A	810	X	-	-	-
24	CLA	A	811	X	-	-	-
24	CLA	A	812	X	-	-	-
24	CLA	A	813	X	-	-	-
24	CLA	A	814	X	-	-	-
24	CLA	A	815	X	-	-	-
24	CLA	A	816	X	-	-	-
24	CLA	A	817	X	-	-	-
24	CLA	A	818	X	-	-	-
24	CLA	A	819	X	-	-	-
24	CLA	A	820	X	-	-	-
24	CLA	A	821	X	-	-	-
24	CLA	A	822	X	-	-	-
24	CLA	A	823	X	-	-	-
24	CLA	A	824	X	-	-	-
24	CLA	A	825	X	-	-	-

Continued on next page...

Continued from previous page...

Mol	Type	Chain	Res	Chirality	Geometry	Clashes	Electron density
24	CLA	A	826	X	-	-	-
24	CLA	A	827	X	-	-	-
24	CLA	A	828	X	-	-	-
24	CLA	A	829	X	-	-	-
24	CLA	A	830	X	-	-	-
24	CLA	A	831	X	-	-	-
24	CLA	A	832	X	-	-	-
24	CLA	A	833	X	-	-	-
24	CLA	A	834	X	-	-	-
24	CLA	A	835	X	-	-	-
24	CLA	A	836	X	-	-	-
24	CLA	A	837	X	-	-	-
24	CLA	A	838	X	-	-	-
24	CLA	A	839	X	-	-	-
24	CLA	A	840	X	-	-	-
24	CLA	A	848	X	-	-	-
24	CLA	A	853	X	-	-	-
24	CLA	B	801	X	-	-	-
24	CLA	B	802	X	-	-	-
24	CLA	B	804	X	-	-	-
24	CLA	B	805	X	-	-	-
24	CLA	B	806	X	-	-	-
24	CLA	B	807	X	-	-	-
24	CLA	B	808	X	-	-	-
24	CLA	B	809	X	-	-	-
24	CLA	B	810	X	-	-	-
24	CLA	B	811	X	-	-	-
24	CLA	B	812	X	-	-	-
24	CLA	B	813	X	-	-	-
24	CLA	B	814	X	-	-	-
24	CLA	B	815	X	-	-	-
24	CLA	B	816	X	-	-	-
24	CLA	B	817	X	-	-	-
24	CLA	B	818	X	-	-	-
24	CLA	B	819	X	-	-	-
24	CLA	B	820	X	-	-	-
24	CLA	B	821	X	-	-	-
24	CLA	B	822	X	-	-	-
24	CLA	B	823	X	-	-	-
24	CLA	B	824	X	-	-	-
24	CLA	B	825	X	-	-	-
24	CLA	B	826	X	-	-	-

Continued on next page...

Continued from previous page...

Mol	Type	Chain	Res	Chirality	Geometry	Clashes	Electron density
24	CLA	B	827	X	-	-	-
24	CLA	B	828	X	-	-	-
24	CLA	B	829	X	-	-	-
24	CLA	B	830	X	-	-	-
24	CLA	B	831	X	-	-	-
24	CLA	B	832	X	-	-	-
24	CLA	B	833	X	-	-	-
24	CLA	B	834	X	-	-	-
24	CLA	B	835	X	-	-	-
24	CLA	B	836	X	-	-	-
24	CLA	B	837	X	-	-	-
24	CLA	B	838	X	-	-	-
24	CLA	B	839	X	-	-	-
24	CLA	B	840	X	-	-	-
24	CLA	B	841	X	-	-	-
24	CLA	F	302	X	-	-	-
24	CLA	F	303	X	-	-	-
24	CLA	G	101	X	-	-	-
24	CLA	G	102	X	-	-	-
24	CLA	G	103	X	-	-	-
24	CLA	H	201	X	-	-	-
24	CLA	H	202	X	-	-	-
24	CLA	H	203	X	-	-	-
24	CLA	H	204	X	-	-	-
24	CLA	H	205	X	-	-	-
24	CLA	J	103	X	-	-	-
24	CLA	K	101	X	-	-	-
24	CLA	K	102	X	-	-	-
24	CLA	K	103	X	-	-	-
24	CLA	K	104	X	-	-	-
24	CLA	L	201	X	-	-	-
24	CLA	L	202	X	-	-	-
24	CLA	L	203	X	-	-	-
24	CLA	L	206	X	-	-	-
24	CLA	O	201	X	-	-	-
24	CLA	O	204	X	-	-	-
24	CLA	O	205	X	-	-	-
24	CLA	O	206	X	-	-	-
24	CLA	O	209	X	-	-	-
32	CL0	A	852	X	-	-	-

2 Entry composition [i](#)

There are 34 unique types of molecules in this entry. The entry contains 54077 atoms, of which 0 are hydrogens and 0 are deuteriums.

In the tables below, the AltConf column contains the number of residues with at least one atom in alternate conformation and the Trace column contains the number of residues modelled with at most 2 atoms.

- Molecule 1 is a protein called Chlorophyll a-b binding protein, chloroplastic.

Mol	Chain	Residues	Atoms					AltConf	Trace
			Total	C	N	O	S		
1	0	213	1640	1063	270	296	11	0	0

- Molecule 2 is a protein called Chlorophyll a-b binding protein, chloroplastic.

Mol	Chain	Residues	Atoms					AltConf	Trace
			Total	C	N	O	S		
2	1	195	1478	950	243	273	12	0	0
2	5	195	1484	956	243	273	12	0	0

- Molecule 3 is a protein called Chlorophyll a-b binding protein, chloroplastic.

Mol	Chain	Residues	Atoms					AltConf	Trace
			Total	C	N	O	S		
3	2	216	1667	1082	269	304	12	0	0

- Molecule 4 is a protein called Chlorophyll a-b binding protein, chloroplastic.

Mol	Chain	Residues	Atoms					AltConf	Trace
			Total	C	N	O	S		
4	3	228	1768	1141	288	329	10	0	0

- Molecule 5 is a protein called Chlorophyll a-b binding protein, chloroplastic.

Mol	Chain	Residues	Atoms					AltConf	Trace
			Total	C	N	O	S		
5	6	229	1797	1182	292	313	10	0	0

- Molecule 6 is a protein called Chlorophyll a-b binding protein, chloroplastic.

Mol	Chain	Residues	Atoms					AltConf	Trace
			Total	C	N	O	S		
6	7	228	1758	1137	291	319	11	0	0

- Molecule 7 is a protein called Chlorophyll a-b binding protein, chloroplastic.

Mol	Chain	Residues	Atoms					AltConf	Trace
			Total	C	N	O	S		
7	8	205	1574	1035	256	274	9	0	0
7	4	207	1569	1030	257	273	9	0	0

- Molecule 8 is a protein called Chlorophyll a-b binding protein, chloroplastic.

Mol	Chain	Residues	Atoms					AltConf	Trace
			Total	C	N	O	S		
8	9	189	1453	932	245	267	9	0	0

- Molecule 9 is a protein called Photosystem I P700 chlorophyll a apoprotein A1.

Mol	Chain	Residues	Atoms					AltConf	Trace
			Total	C	N	O	S		
9	A	746	5872	3836	998	1016	22	0	0

- Molecule 10 is a protein called photosystem I.

Mol	Chain	Residues	Atoms					AltConf	Trace
			Total	C	N	O	S		
10	B	733	5824	3824	979	1002	19	0	0

- Molecule 11 is a protein called Photosystem I reaction center subunit II, chloroplastic.

Mol	Chain	Residues	Atoms					AltConf	Trace
			Total	C	N	O	S		
11	D	142	1109	709	193	202	5	0	0

- Molecule 12 is a protein called PsaE.

Mol	Chain	Residues	Atoms					AltConf	Trace
			Total	C	N	O	S		
12	E	64	509	323	90	95	1	0	0

- Molecule 13 is a protein called Photosystem I reaction center subunit III.

Mol	Chain	Residues	Atoms					AltConf	Trace
			Total	C	N	O	S		
13	F	165	1273	810	224	235	4	0	0

- Molecule 14 is a protein called PsaG.

Mol	Chain	Residues	Atoms					AltConf	Trace
			Total	C	N	O	S		
14	G	93	726	471	119	136		0	0

- Molecule 15 is a protein called Photosystem I reaction center subunit VIII.

Mol	Chain	Residues	Atoms					AltConf	Trace
			Total	C	N	O	S		
15	I	35	262	180	37	43	2	0	0

- Molecule 16 is a protein called Photosystem I reaction center subunit IX.

Mol	Chain	Residues	Atoms					AltConf	Trace
			Total	C	N	O	S		
16	J	41	336	232	49	54	1	0	0

- Molecule 17 is a protein called PSI subunit V.

Mol	Chain	Residues	Atoms					AltConf	Trace
			Total	C	N	O	S		
17	L	162	1195	773	192	226	4	0	0

- Molecule 18 is a protein called Photosystem I iron-sulfur center.

Mol	Chain	Residues	Atoms					AltConf	Trace
			Total	C	N	O	S		
18	C	80	602	370	105	116	11	0	0

- Molecule 19 is a protein called PsaK.

Mol	Chain	Residues	Atoms					AltConf	Trace
			Total	C	N	O	S		
19	K	80	558	363	92	100	3	0	0

- Molecule 20 is a protein called Photosystem I reaction center subunit XII.

Mol	Chain	Residues	Atoms				AltConf	Trace
			Total	C	N	O		
20	M	31	238	158	37	43	0	0

- Molecule 21 is a protein called PsaO.

Mol	Chain	Residues	Atoms					AltConf	Trace
			Total	C	N	O	S		
21	O	92	728	488	116	120	4	0	0

- Molecule 22 is a protein called PsaH.

Mol	Chain	Residues	Atoms					AltConf	Trace
			Total	C	N	O	S		
22	H	94	717	451	126	139	1	0	0

- Molecule 23 is CHLOROPHYLL B (CCD ID: CHL) (formula: $C_{55}H_{70}MgN_4O_6$) (labeled as "Ligand of Interest" by depositor).

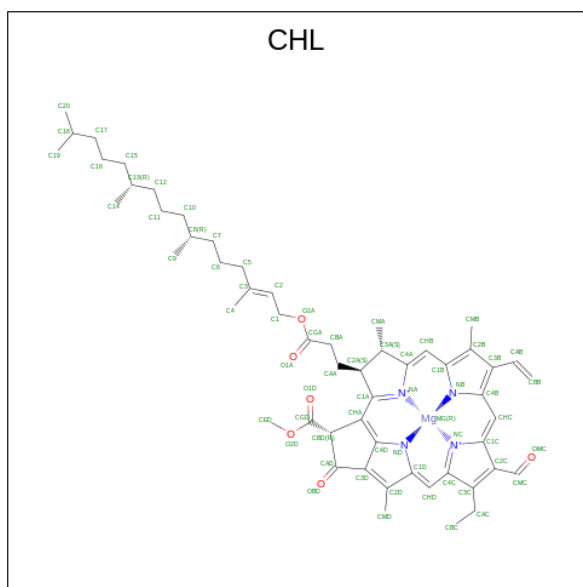

Mol	Chain	Residues	Atoms					AltConf
			Total	C	Mg	N	O	
23	0	1	52	41	1	4	6	0
23	0	1	64	53	1	4	6	0
23	0	1	51	40	1	4	6	0
23	0	1	48	37	1	4	6	0

Continued on next page...

Continued from previous page...

Mol	Chain	Residues	Atoms					AltConf
			Total	C	Mg	N	O	
23	1	1	64	53	1	4	6	0
23	1	1	51	40	1	4	6	0
23	1	1	48	37	1	4	6	0
23	1	1	66	55	1	4	6	0
23	1	1	62	51	1	4	6	0
23	2	1	64	53	1	4	6	0
23	2	1	43	34	1	4	4	0
23	2	1	48	37	1	4	6	0
23	2	1	51	40	1	4	6	0
23	2	1	47	36	1	4	6	0
23	2	1	51	40	1	4	6	0
23	3	1	61	50	1	4	6	0
23	3	1	62	51	1	4	6	0
23	3	1	51	40	1	4	6	0
23	3	1	66	55	1	4	6	0
23	5	1	64	53	1	4	6	0
23	5	1	46	35	1	4	6	0
23	5	1	48	37	1	4	6	0
23	5	1	47	36	1	4	6	0
23	5	1	47	36	1	4	6	0
23	6	1	61	50	1	4	6	0

Continued on next page...

Continued from previous page...

Mol	Chain	Residues	Atoms					AltConf
			Total	C	Mg	N	O	
23	6	1	64	53	1	4	6	0
23	6	1	43	34	1	4	4	0
23	6	1	51	40	1	4	6	0
23	6	1	51	40	1	4	6	0
23	6	1	60	49	1	4	6	0
23	6	1	52	41	1	4	6	0
23	6	1	43	34	1	4	4	0
23	6	1	61	50	1	4	6	0
23	7	1	63	52	1	4	6	0
23	7	1	64	53	1	4	6	0
23	7	1	48	37	1	4	6	0
23	7	1	61	50	1	4	6	0
23	7	1	51	40	1	4	6	0
23	7	1	47	36	1	4	6	0
23	8	1	52	41	1	4	6	0
23	8	1	64	53	1	4	6	0
23	8	1	47	36	1	4	6	0
23	8	1	51	40	1	4	6	0
23	8	1	51	40	1	4	6	0
23	8	1	47	36	1	4	6	0
23	8	1	56	45	1	4	6	0

Continued on next page...

Continued from previous page...

Mol	Chain	Residues	Atoms				AltConf	
23	8	1	Total	C	Mg	N	O	0
			43	34	1	4	4	
23	9	1	Total	C	Mg	N	O	0
			47	36	1	4	6	
23	9	1	Total	C	Mg	N	O	0
			51	40	1	4	6	
23	9	1	Total	C	Mg	N	O	0
			48	37	1	4	6	
23	9	1	Total	C	Mg	N	O	0
			47	36	1	4	6	
23	4	1	Total	C	Mg	N	O	0
			61	50	1	4	6	
23	4	1	Total	C	Mg	N	O	0
			53	42	1	4	6	
23	4	1	Total	C	Mg	N	O	0
			43	34	1	4	4	
23	4	1	Total	C	Mg	N	O	0
			48	37	1	4	6	
23	4	1	Total	C	Mg	N	O	0
			51	40	1	4	6	
23	4	1	Total	C	Mg	N	O	0
			47	36	1	4	6	
23	4	1	Total	C	Mg	N	O	0
			51	40	1	4	6	
23	4	1	Total	C	Mg	N	O	0
			54	43	1	4	6	

- Molecule 24 is CHLOROPHYLL A (CCD ID: CLA) (formula: $C_{55}H_{72}MgN_4O_5$) (labeled as "Ligand of Interest" by depositor).

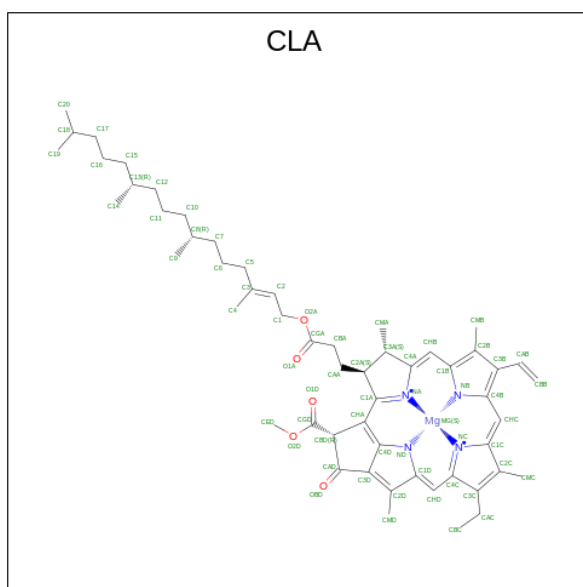

Mol	Chain	Residues	Atoms				AltConf	
24	0	1	Total	C	Mg	N	O	0
			62	52	1	4	5	
24	0	1	Total	C	Mg	N	O	0
			52	42	1	4	5	
24	0	1	Total	C	Mg	N	O	0
			60	50	1	4	5	
24	0	1	Total	C	Mg	N	O	0
			60	50	1	4	5	
24	0	1	Total	C	Mg	N	O	0
			41	33	1	4	3	
24	0	1	Total	C	Mg	N	O	0
			47	37	1	4	5	
24	0	1	Total	C	Mg	N	O	0
			65	55	1	4	5	
24	0	1	Total	C	Mg	N	O	0
			46	36	1	4	5	
24	0	1	Total	C	Mg	N	O	0
			45	35	1	4	5	
24	0	1	Total	C	Mg	N	O	0
			46	36	1	4	5	
24	1	1	Total	C	Mg	N	O	0
			56	46	1	4	5	
24	1	1	Total	C	Mg	N	O	0
			52	42	1	4	5	
24	1	1	Total	C	Mg	N	O	0
			45	35	1	4	5	
24	1	1	Total	C	Mg	N	O	0
			55	45	1	4	5	

Continued on next page...

Continued from previous page...

Mol	Chain	Residues	Atoms					AltConf
			Total	C	Mg	N	O	
24	1	1	63	53	1	4	5	0
24	1	1	52	42	1	4	5	0
24	1	1	65	55	1	4	5	0
24	1	1	46	36	1	4	5	0
24	2	1	56	46	1	4	5	0
24	2	1	60	50	1	4	5	0
24	2	1	60	50	1	4	5	0
24	2	1	60	50	1	4	5	0
24	2	1	48	38	1	4	5	0
24	2	1	60	50	1	4	5	0
24	2	1	45	35	1	4	5	0
24	3	1	55	45	1	4	5	0
24	3	1	65	55	1	4	5	0
24	3	1	47	37	1	4	5	0
24	3	1	65	55	1	4	5	0
24	3	1	65	55	1	4	5	0
24	3	1	62	52	1	4	5	0
24	3	1	46	36	1	4	5	0
24	3	1	55	45	1	4	5	0
24	3	1	45	35	1	4	5	0
24	3	1	46	36	1	4	5	0

Continued on next page...

Continued from previous page...

Mol	Chain	Residues	Atoms					AltConf
			Total	C	Mg	N	O	
24	3	1	52	42	1	4	5	0
24	5	1	59	49	1	4	5	0
24	5	1	52	42	1	4	5	0
24	5	1	46	36	1	4	5	0
24	5	1	60	50	1	4	5	0
24	5	1	45	35	1	4	5	0
24	5	1	45	35	1	4	5	0
24	5	1	56	46	1	4	5	0
24	5	1	46	36	1	4	5	0
24	6	1	52	42	1	4	5	0
24	6	1	46	36	1	4	5	0
24	6	1	58	48	1	4	5	0
24	6	1	60	50	1	4	5	0
24	6	1	48	38	1	4	5	0
24	6	1	56	46	1	4	5	0
24	6	1	45	35	1	4	5	0
24	6	1	65	55	1	4	5	0
24	6	1	46	36	1	4	5	0
24	6	1	51	41	1	4	5	0
24	7	1	45	35	1	4	5	0
24	7	1	55	45	1	4	5	0

Continued on next page...

Continued from previous page...

Mol	Chain	Residues	Atoms					AltConf
			Total	C	Mg	N	O	
24	7	1	65	55	1	4	5	0
24	7	1	59	49	1	4	5	0
24	7	1	37	31	1	4	1	0
24	7	1	52	42	1	4	5	0
24	7	1	55	45	1	4	5	0
24	7	1	47	37	1	4	5	0
24	7	1	49	39	1	4	5	0
24	7	1	45	35	1	4	5	0
24	7	1	60	50	1	4	5	0
24	8	1	46	36	1	4	5	0
24	8	1	65	55	1	4	5	0
24	8	1	60	50	1	4	5	0
24	8	1	46	36	1	4	5	0
24	8	1	46	36	1	4	5	0
24	8	1	56	46	1	4	5	0
24	8	1	45	35	1	4	5	0
24	9	1	65	55	1	4	5	0
24	9	1	48	38	1	4	5	0
24	9	1	51	41	1	4	5	0
24	9	1	65	55	1	4	5	0
24	9	1	60	50	1	4	5	0

Continued on next page...

Continued from previous page...

Mol	Chain	Residues	Atoms					AltConf
			Total	C	Mg	N	O	
24	9	1	41	33	1	4	3	0
24	9	1	52	42	1	4	5	0
24	9	1	56	46	1	4	5	0
24	A	1	65	55	1	4	5	0
24	A	1	65	55	1	4	5	0
24	A	1	55	45	1	4	5	0
24	A	1	65	55	1	4	5	0
24	A	1	65	55	1	4	5	0
24	A	1	54	44	1	4	5	0
24	A	1	65	55	1	4	5	0
24	A	1	65	55	1	4	5	0
24	A	1	65	55	1	4	5	0
24	A	1	65	55	1	4	5	0
24	A	1	54	44	1	4	5	0
24	A	1	65	55	1	4	5	0
24	A	1	57	47	1	4	5	0
24	A	1	65	55	1	4	5	0
24	A	1	45	35	1	4	5	0
24	A	1	61	51	1	4	5	0
24	A	1	65	55	1	4	5	0
24	A	1	65	55	1	4	5	0

Continued on next page...

Continued from previous page...

Mol	Chain	Residues	Atoms					AltConf
			Total	C	Mg	N	O	
24	A	1	55	45	1	4	5	0
24	A	1	65	55	1	4	5	0
24	A	1	49	39	1	4	5	0
24	A	1	51	41	1	4	5	0
24	A	1	55	45	1	4	5	0
24	A	1	65	55	1	4	5	0
24	A	1	65	55	1	4	5	0
24	A	1	65	55	1	4	5	0
24	A	1	65	55	1	4	5	0
24	A	1	65	55	1	4	5	0
24	A	1	65	55	1	4	5	0
24	A	1	65	55	1	4	5	0
24	A	1	65	55	1	4	5	0
24	A	1	50	40	1	4	5	0
24	A	1	65	55	1	4	5	0
24	A	1	65	55	1	4	5	0
24	A	1	46	36	1	4	5	0
24	A	1	57	47	1	4	5	0
24	A	1	51	41	1	4	5	0
24	A	1	61	51	1	4	5	0
24	A	1	56	46	1	4	5	0
24	A	1	65	55	1	4	5	0
24	A	1	65	55	1	4	5	0

Continued on next page...

Continued from previous page...

Mol	Chain	Residues	Atoms					AltConf
			Total	C	Mg	N	O	
24	A	1	65	55	1	4	5	0
24	A	1	65	55	1	4	5	0
24	A	1	65	55	1	4	5	0
24	B	1	58	48	1	4	5	0
24	B	1	65	55	1	4	5	0
24	B	1	65	55	1	4	5	0
24	B	1	65	55	1	4	5	0
24	B	1	65	55	1	4	5	0
24	B	1	65	55	1	4	5	0
24	B	1	45	35	1	4	5	0
24	B	1	65	55	1	4	5	0
24	B	1	65	55	1	4	5	0
24	B	1	62	52	1	4	5	0
24	B	1	65	55	1	4	5	0
24	B	1	52	42	1	4	5	0
24	B	1	55	45	1	4	5	0
24	B	1	65	55	1	4	5	0
24	B	1	55	45	1	4	5	0
24	B	1	60	50	1	4	5	0
24	B	1	60	50	1	4	5	0
24	B	1	59	49	1	4	5	0
24	B	1	60	50	1	4	5	0

Continued on next page...

Continued from previous page...

Mol	Chain	Residues	Atoms					AltConf
			Total	C	Mg	N	O	
24	B	1	56	46	1	4	5	0
24	B	1	50	40	1	4	5	0
24	B	1	60	50	1	4	5	0
24	B	1	52	42	1	4	5	0
24	B	1	60	50	1	4	5	0
24	B	1	65	55	1	4	5	0
24	B	1	50	40	1	4	5	0
24	B	1	65	55	1	4	5	0
24	B	1	60	50	1	4	5	0
24	B	1	65	55	1	4	5	0
24	B	1	56	46	1	4	5	0
24	B	1	50	40	1	4	5	0
24	B	1	65	55	1	4	5	0
24	B	1	55	45	1	4	5	0
24	B	1	61	51	1	4	5	0
24	B	1	45	35	1	4	5	0
24	B	1	60	50	1	4	5	0
24	B	1	65	55	1	4	5	0
24	B	1	47	37	1	4	5	0
24	B	1	65	55	1	4	5	0
24	B	1	65	55	1	4	5	0

Continued on next page...

Continued from previous page...

Mol	Chain	Residues	Atoms					AltConf
			Total	C	Mg	N	O	
24	B	1	65	55	1	4	5	0
24	F	1	47	37	1	4	5	0
24	F	1	45	35	1	4	5	0
24	G	1	50	40	1	4	5	0
24	G	1	45	35	1	4	5	0
24	G	1	46	36	1	4	5	0
24	J	1	42	34	1	4	3	0
24	L	1	58	48	1	4	5	0
24	L	1	63	53	1	4	5	0
24	L	1	46	36	1	4	5	0
24	L	1	47	37	1	4	5	0
24	K	1	60	50	1	4	5	0
24	K	1	53	43	1	4	5	0
24	K	1	46	36	1	4	5	0
24	K	1	50	40	1	4	5	0
24	O	1	52	42	1	4	5	0
24	O	1	41	33	1	4	3	0
24	O	1	38	30	1	4	3	0
24	O	1	38	30	1	4	3	0
24	O	1	51	41	1	4	5	0
24	H	1	46	36	1	4	5	0

Continued on next page...

Continued from previous page...

Mol	Chain	Residues	Atoms					AltConf
24	H	1	Total	C	Mg	N	O	0
			55	45	1	4	5	
24	H	1	Total	C	Mg	N	O	0
			47	37	1	4	5	
24	H	1	Total	C	Mg	N	O	0
			47	37	1	4	5	
24	H	1	Total	C	Mg	N	O	0
			51	41	1	4	5	
24	4	1	Total	C	Mg	N	O	0
			45	35	1	4	5	
24	4	1	Total	C	Mg	N	O	0
			60	50	1	4	5	
24	4	1	Total	C	Mg	N	O	0
			60	50	1	4	5	
24	4	1	Total	C	Mg	N	O	0
			60	50	1	4	5	
24	4	1	Total	C	Mg	N	O	0
			48	38	1	4	5	
24	4	1	Total	C	Mg	N	O	0
			53	43	1	4	5	
24	4	1	Total	C	Mg	N	O	0
			45	35	1	4	5	

- Molecule 25 is (6'R,11cis,11'cis,13cis,15cis)-4',5'-didehydro-5',6'-dihydro-beta,beta-carotene (CCD ID: 8CT) (formula: C₄₀H₅₆) (labeled as "Ligand of Interest" by depositor).

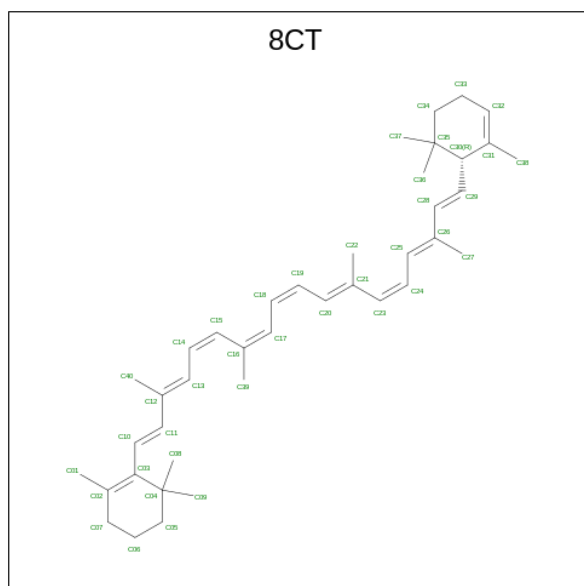

Mol	Chain	Residues	Atoms	AltConf
25	0	1	Total C 40 40	0
25	1	1	Total C 40 40	0
25	2	1	Total C 40 40	0
25	3	1	Total C 40 40	0
25	3	1	Total C 40 40	0
25	3	1	Total C 40 40	0
25	6	1	Total C 40 40	0
25	6	1	Total C 40 40	0
25	7	1	Total C 40 40	0
25	7	1	Total C 40 40	0
25	8	1	Total C 40 40	0
25	9	1	Total C 40 40	0
25	A	1	Total C 40 40	0
25	A	1	Total C 40 40	0
25	A	1	Total C 40 40	0
25	A	1	Total C 40 40	0
25	A	1	Total C 40 40	0
25	B	1	Total C 40 40	0
25	B	1	Total C 40 40	0
25	B	1	Total C 40 40	0
25	B	1	Total C 40 40	0
25	B	1	Total C 40 40	0

Continued on next page...

Continued from previous page...

Mol	Chain	Residues	Atoms	AltConf
25	B	1	Total C 40 40	0
25	B	1	Total C 40 40	0
25	F	1	Total C 40 40	0
25	F	1	Total C 40 40	0
25	G	1	Total C 40 40	0
25	I	1	Total C 40 40	0
25	J	1	Total C 40 40	0
25	J	1	Total C 40 40	0
25	L	1	Total C 40 40	0
25	L	1	Total C 40 40	0
25	L	1	Total C 40 40	0
25	K	1	Total C 40 40	0
25	M	1	Total C 40 40	0
25	O	1	Total C 40 40	0
25	O	1	Total C 40 40	0
25	4	1	Total C 40 40	0

- Molecule 26 is Siphonein (CCD ID: 0UR) (formula: C₅₂H₇₆O₅) (labeled as "Ligand of Interest" by depositor).

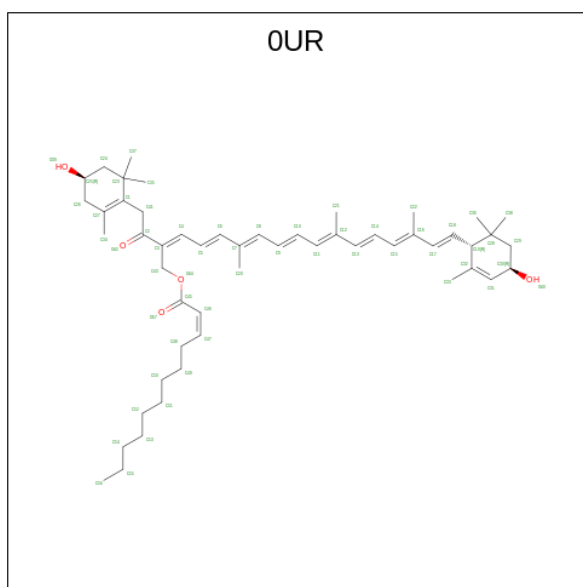

Mol	Chain	Residues	Atoms			AltConf
26	0	1	Total	C	O	0
			52	47	5	
26	0	1	Total	C	O	0
			52	47	5	
26	1	1	Total	C	O	0
			52	47	5	
26	1	1	Total	C	O	0
			52	47	5	
26	2	1	Total	C	O	0
			51	46	5	
26	2	1	Total	C	O	0
			50	45	5	
26	3	1	Total	C	O	0
			51	46	5	
26	5	1	Total	C	O	0
			51	46	5	
26	5	1	Total	C	O	0
			52	47	5	
26	6	1	Total	C	O	0
			51	46	5	
26	6	1	Total	C	O	0
			52	47	5	
26	7	1	Total	C	O	0
			51	46	5	
26	8	1	Total	C	O	0
			51	46	5	
26	8	1	Total	C	O	0
			52	47	5	

Continued on next page...

Continued from previous page...

Mol	Chain	Residues	Atoms			AltConf
26	9	1	Total	C	O	0
			52	47	5	
26	9	1	Total	C	O	0
			52	47	5	
26	O	1	Total	C	O	0
			52	47	5	
26	4	1	Total	C	O	0
			51	46	5	
26	4	1	Total	C	O	0
			50	45	5	

- Molecule 27 is 1,2-DIPALMITOYL-PHOSPHATIDYL-GLYCEROLE (CCD ID: LHG) (formula: $C_{38}H_{75}O_{10}P$) (labeled as "Ligand of Interest" by depositor).

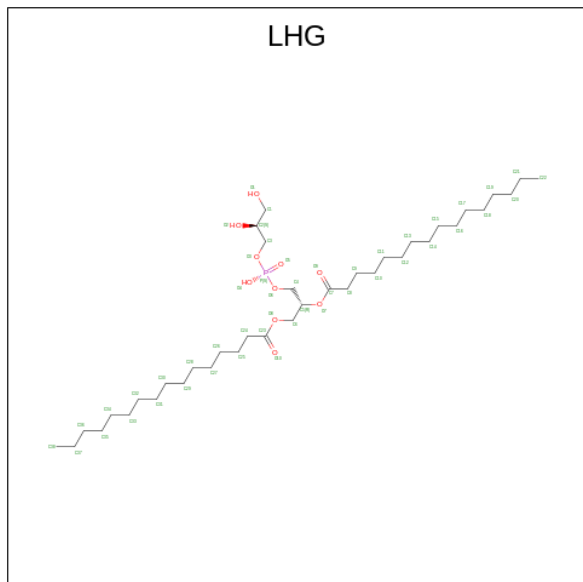

Mol	Chain	Residues	Atoms				AltConf
27	0	1	Total	C	O	P	0
			49	38	10	1	
27	1	1	Total	C	O	P	0
			49	38	10	1	
27	1	1	Total	C	O	P	0
			43	32	10	1	
27	2	1	Total	C	O	P	0
			32	21	10	1	
27	2	1	Total	C	O	P	0
			32	21	10	1	
27	3	1	Total	C	O	P	0
			36	25	10	1	

Continued on next page...

Continued from previous page...

Mol	Chain	Residues	Atoms				AltConf
			Total	C	O	P	
27	3	1	37	26	10	1	0
27	3	1	43	34	8	1	0
27	5	1	37	26	10	1	0
27	6	1	37	26	10	1	0
27	7	1	30	19	10	1	0
27	7	1	38	27	10	1	0
27	7	1	39	28	10	1	0
27	8	1	31	20	10	1	0
27	8	1	44	33	10	1	0
27	9	1	47	36	10	1	0
27	A	1	49	38	10	1	0
27	A	1	27	16	10	1	0
27	A	1	42	31	10	1	0
27	B	1	23	12	10	1	0
27	B	1	38	27	10	1	0
27	I	1	46	35	10	1	0
27	L	1	31	20	10	1	0

- Molecule 28 is 1,2-DI-O-ACYL-3-O-[6-DEOXY-6-SULFO-ALPHA-D-GLUCOPYRANOSYL]-SN-GLYCEROL (CCD ID: SQD) (formula: C₄₁H₇₈O₁₂S) (labeled as "Ligand of Interest" by depositor).

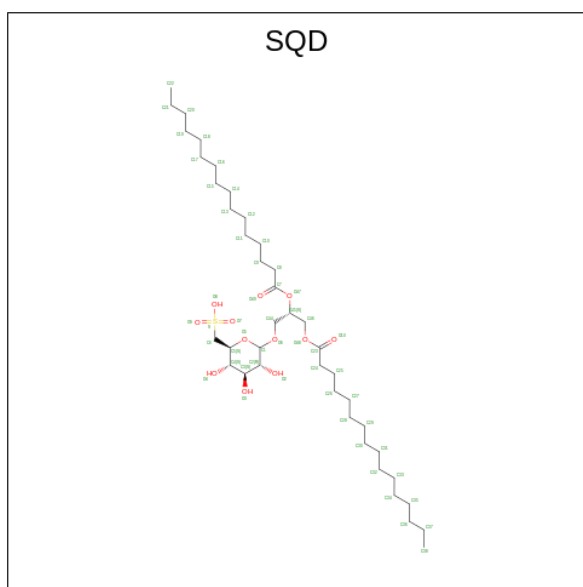

Mol	Chain	Residues	Atoms				AltConf
			Total	C	O	S	
28	0	1	36	26	9	1	0

- Molecule 29 is 1,2-DISTEAROYL-MONOGALACTOSYL-DIGLYCERIDE (CCD ID: LMG) (formula: $C_{45}H_{86}O_{10}$) (labeled as "Ligand of Interest" by depositor).

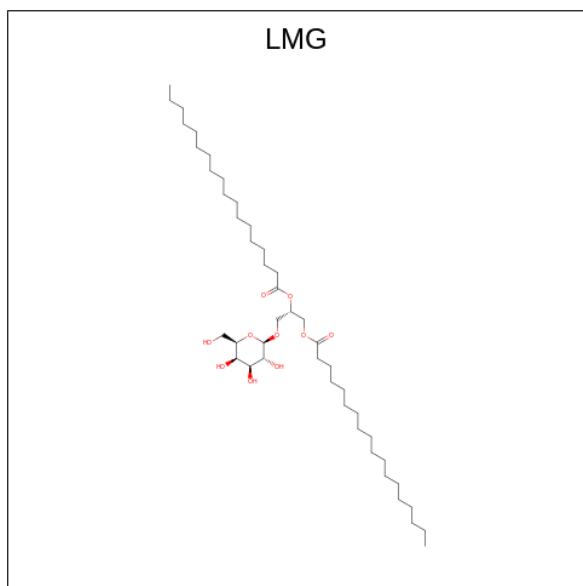

Mol	Chain	Residues	Atoms			AltConf
			Total	C	O	
29	2	1	36	26	10	0
29	3	1	36	26	10	0

Continued on next page...

Continued from previous page...

Mol	Chain	Residues	Atoms			AltConf
			Total	C	O	
29	9	1	55	45	10	0
29	A	1	36	26	10	0
29	A	1	37	27	10	0
29	J	1	29	19	10	0
29	J	1	46	36	10	0
29	M	1	42	32	10	0
29	O	1	31	21	10	0
29	O	1	39	29	10	0

- Molecule 30 is Siphonaxanthin (CCD ID: 0IE) (formula: C₄₀H₅₆O₄) (labeled as "Ligand of Interest" by depositor).

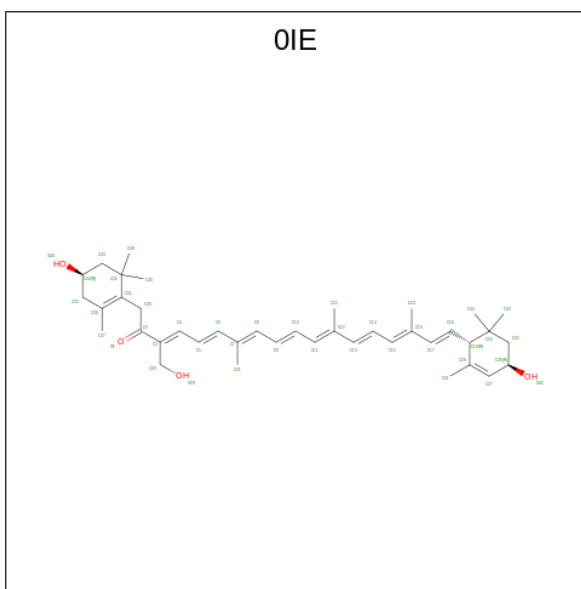

Mol	Chain	Residues	Atoms			AltConf
			Total	C	O	
30	3	1	44	40	4	0
30	7	1	44	40	4	0

- Molecule 31 is PHYLLOQUINONE (CCD ID: PQN) (formula: C₃₁H₄₆O₂) (labeled as "Lig-

and of Interest" by depositor).

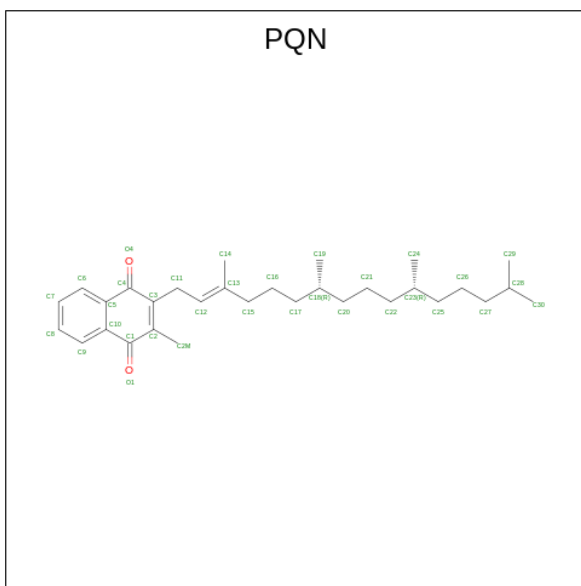

Mol	Chain	Residues	Atoms		AltConf
31	A	1	Total	C O	0
			33	31 2	
31	B	1	Total	C O	0
			33	31 2	

- Molecule 32 is CHLOROPHYLL A ISOMER (CCD ID: CL0) (formula: $C_{55}H_{72}MgN_4O_5$) (labeled as "Ligand of Interest" by depositor).

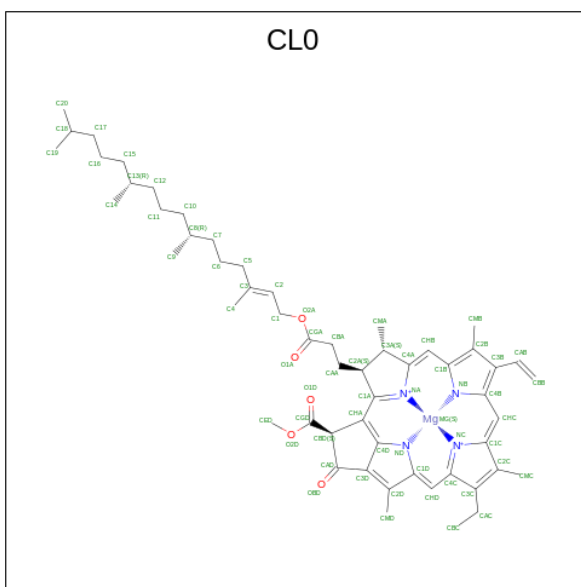

Mol	Chain	Residues	Atoms				AltConf	
			Total	C	Mg	N		O
32	A	1	65	55	1	4	5	0

- Molecule 33 is IRON/SULFUR CLUSTER (CCD ID: SF4) (formula: Fe_4S_4) (labeled as "Ligand of Interest" by depositor).

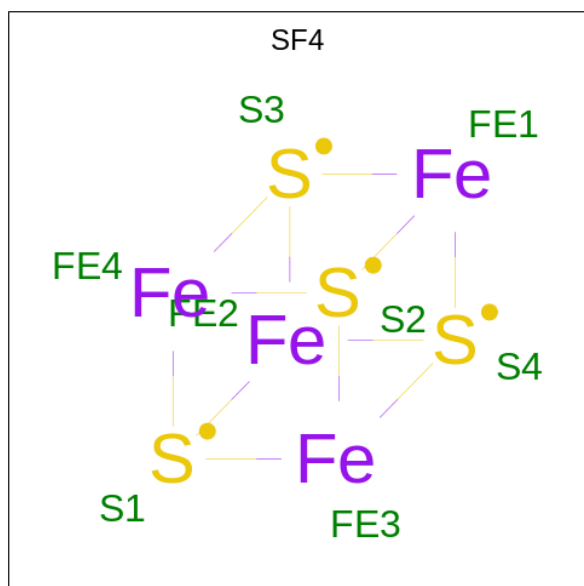

Mol	Chain	Residues	Atoms			AltConf
			Total	Fe	S	
33	B	1	8	4	4	0
33	C	1	8	4	4	0
33	C	1	8	4	4	0

- Molecule 34 is DIGALACTOSYL DIACYL GLYCEROL (DGDG) (CCD ID: DGD) (formula: $\text{C}_{51}\text{H}_{96}\text{O}_{15}$) (labeled as "Ligand of Interest" by depositor).

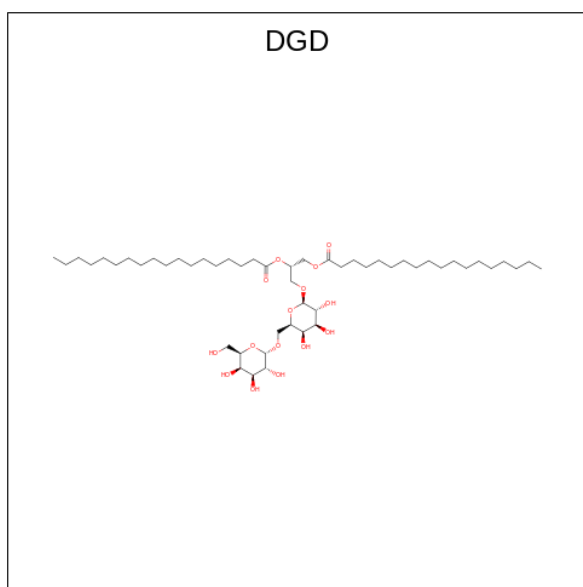

Mol	Chain	Residues	Atoms			AltConf
			Total	C	O	
34	B	1	56	41	15	0

3 Residue-property plots [i](#)

These plots are drawn for all protein, RNA, DNA and oligosaccharide chains in the entry. The first graphic for a chain summarises the proportions of the various outlier classes displayed in the second graphic. The second graphic shows the sequence view annotated by issues in geometry and atom inclusion in map density. Residues are color-coded according to the number of geometric quality criteria for which they contain at least one outlier: green = 0, yellow = 1, orange = 2 and red = 3 or more. A red diamond above a residue indicates a poor fit to the EM map for this residue (all-atom inclusion < 40%). Stretches of 2 or more consecutive residues without any outlier are shown as a green connector. Residues present in the sample, but not in the model, are shown in grey.

- Molecule 1: Chlorophyll a-b binding protein, chloroplastic

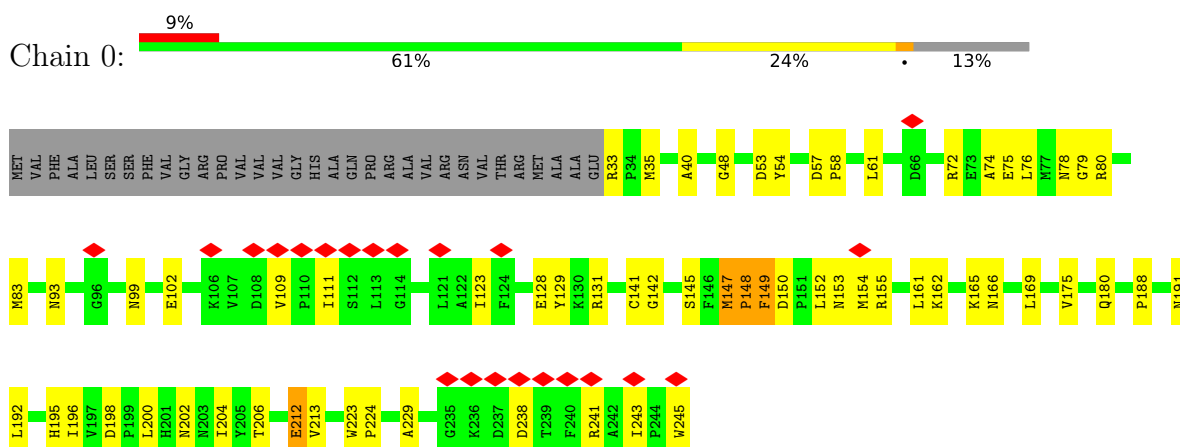

- Molecule 2: Chlorophyll a-b binding protein, chloroplastic

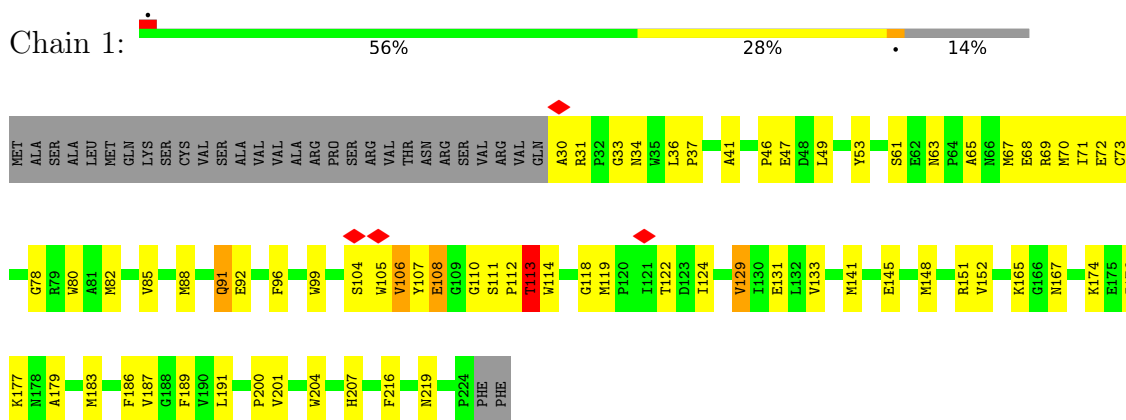

- Molecule 2: Chlorophyll a-b binding protein, chloroplastic

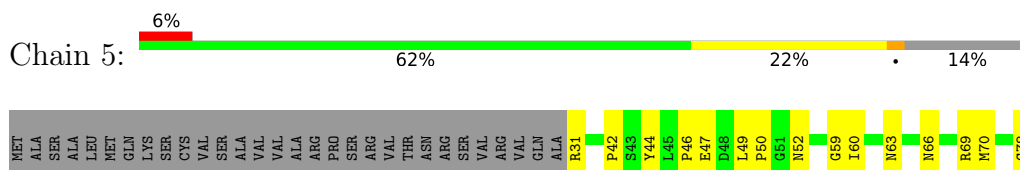

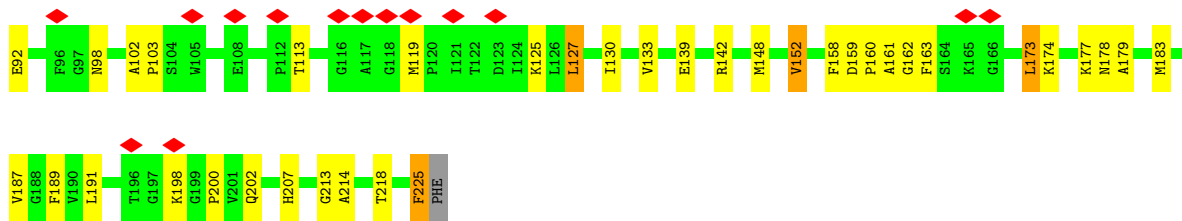

• Molecule 3: Chlorophyll a-b binding protein, chloroplastic

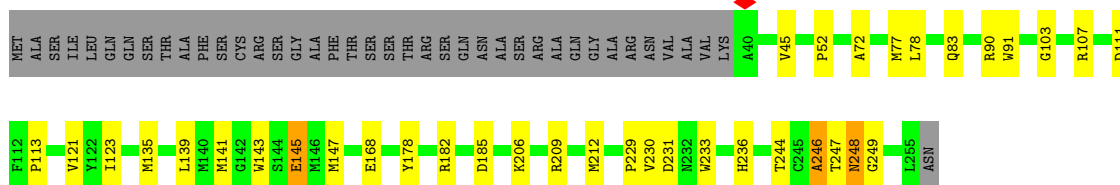

• Molecule 4: Chlorophyll a-b binding protein, chloroplastic

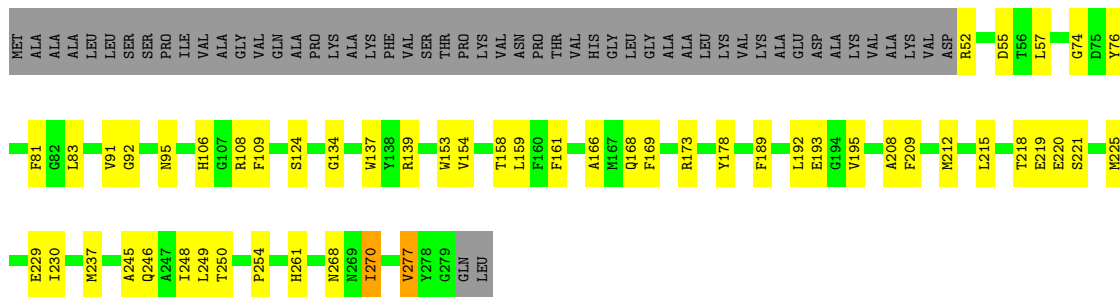

• Molecule 5: Chlorophyll a-b binding protein, chloroplastic

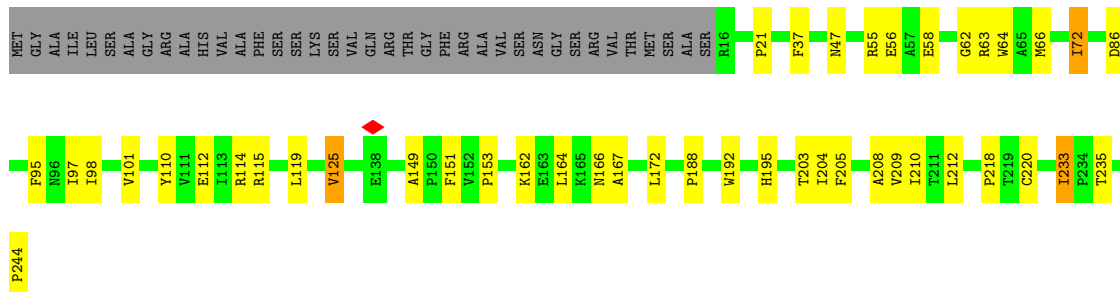

• Molecule 6: Chlorophyll a-b binding protein, chloroplastic



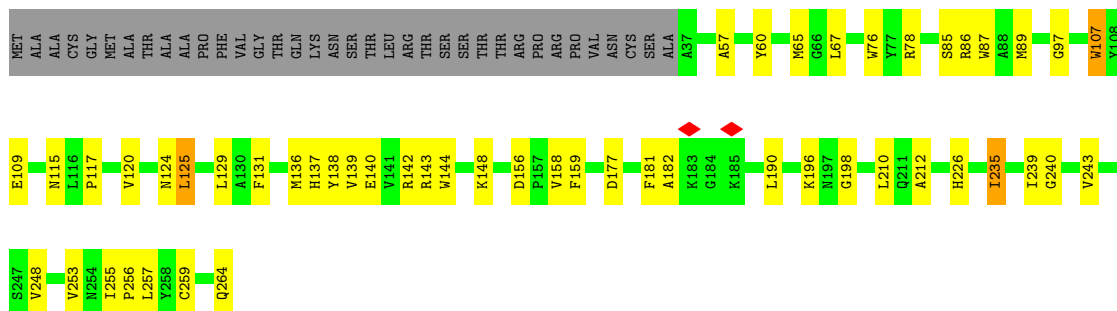

• Molecule 7: Chlorophyll a-b binding protein, chloroplastic

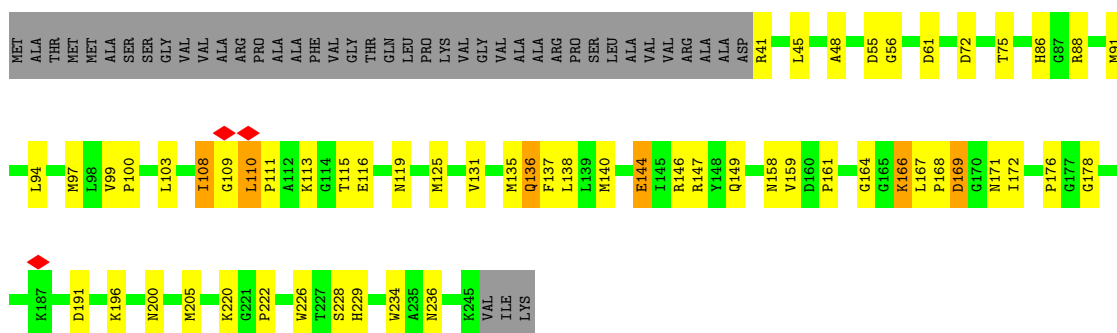

• Molecule 7: Chlorophyll a-b binding protein, chloroplastic

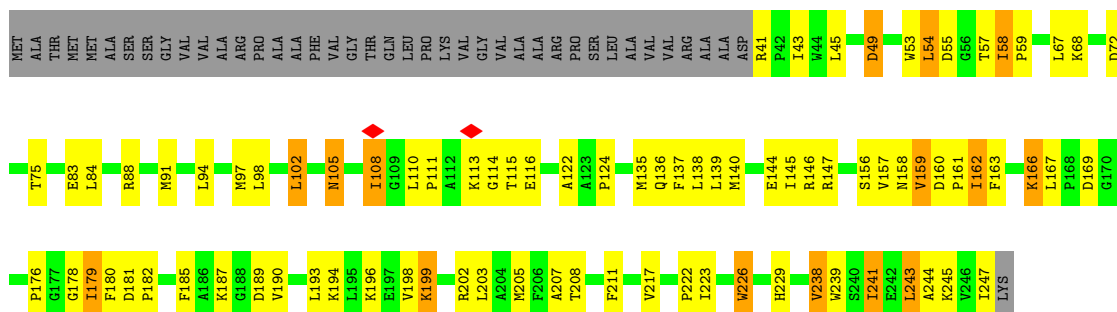

• Molecule 8: Chlorophyll a-b binding protein, chloroplastic

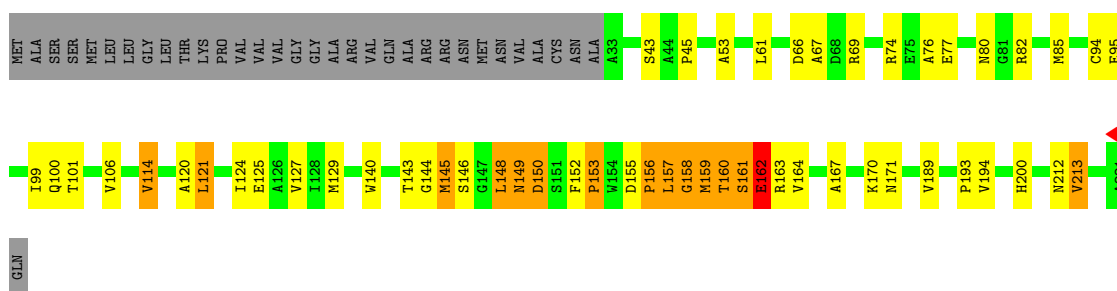

• Molecule 9: Photosystem I P700 chlorophyll a apoprotein A1

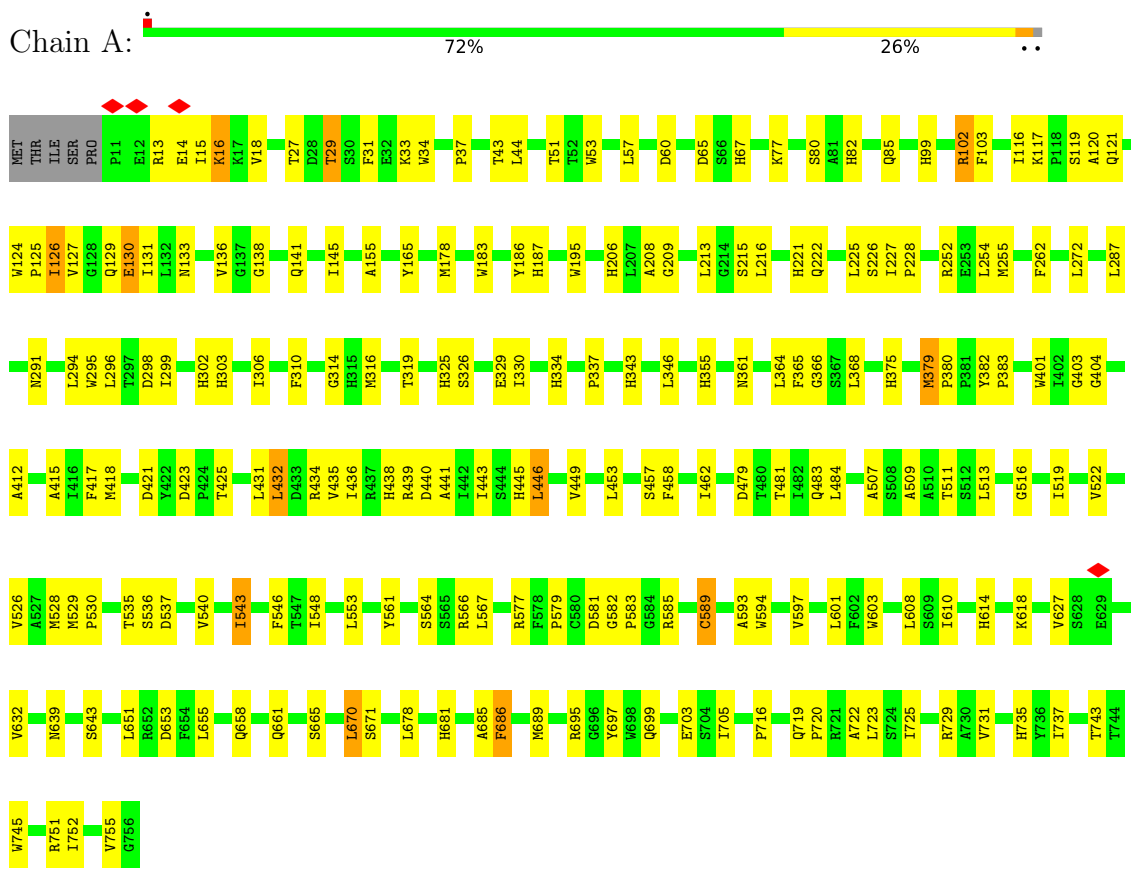

• Molecule 10: photosystem I

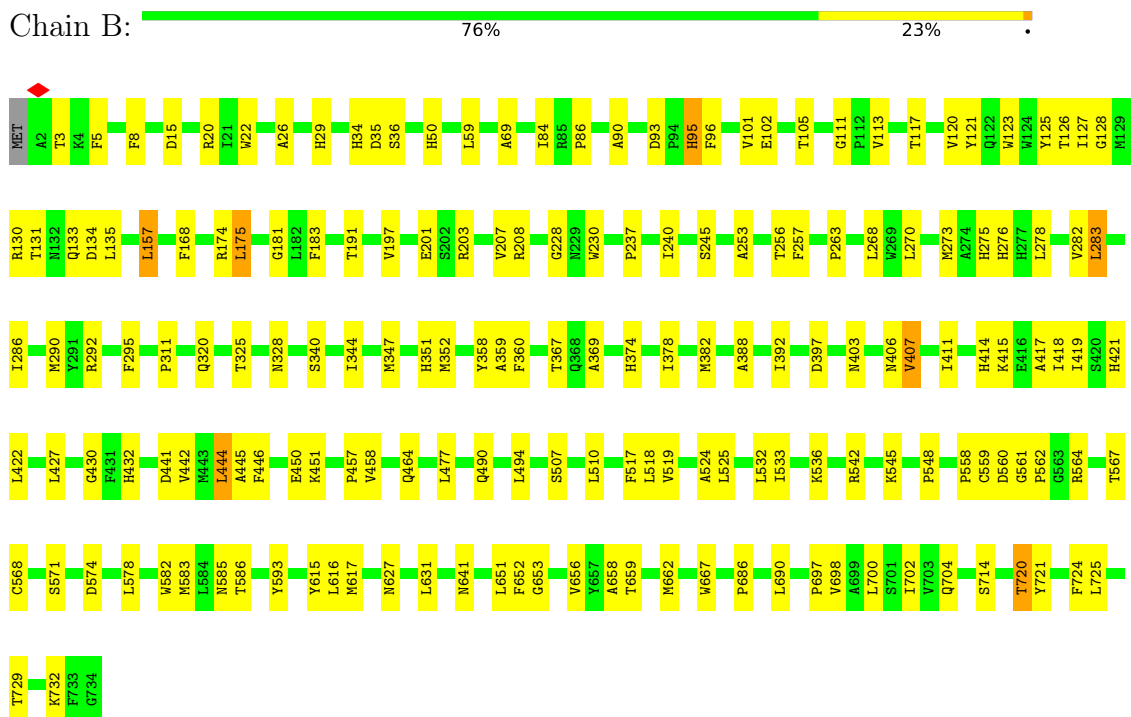

- Molecule 11: Photosystem I reaction center subunit II, chloroplastic

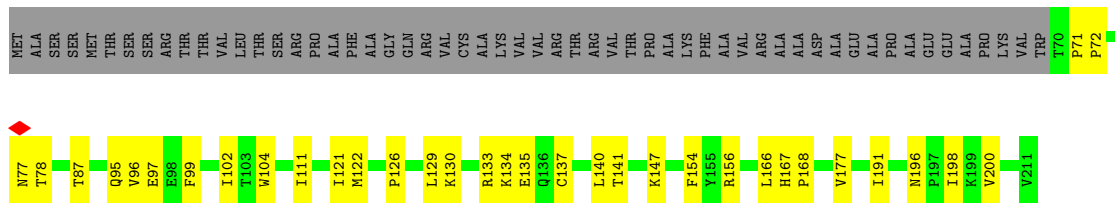

- Molecule 12: PsaE

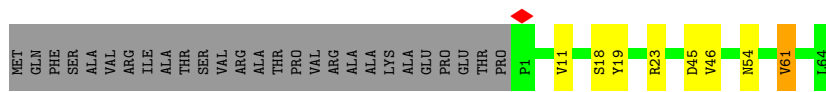

- Molecule 13: Photosystem I reaction center subunit III

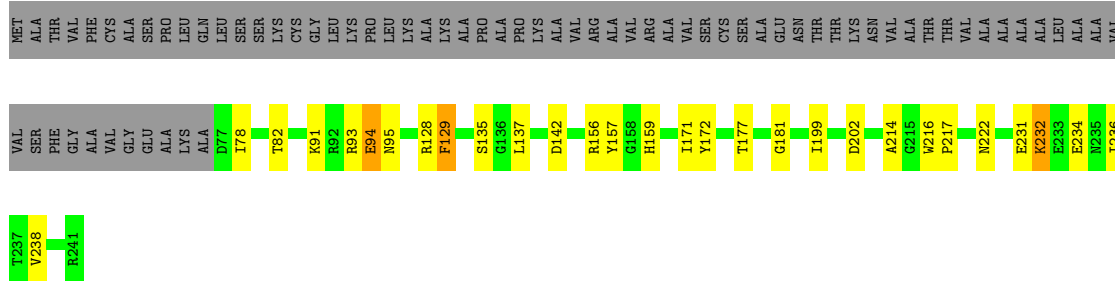

- Molecule 14: PsaG

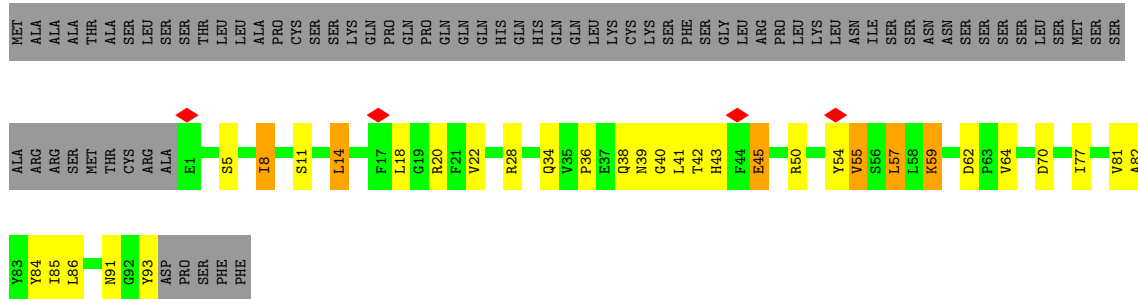
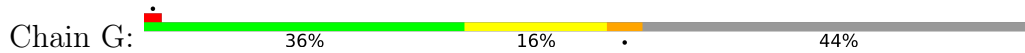

- Molecule 15: Photosystem I reaction center subunit VIII



- Molecule 16: Photosystem I reaction center subunit IX

Chain J:  63% 34%

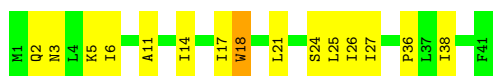

- Molecule 17: PSI subunit V

Chain L:  9% 64% 15% 21%

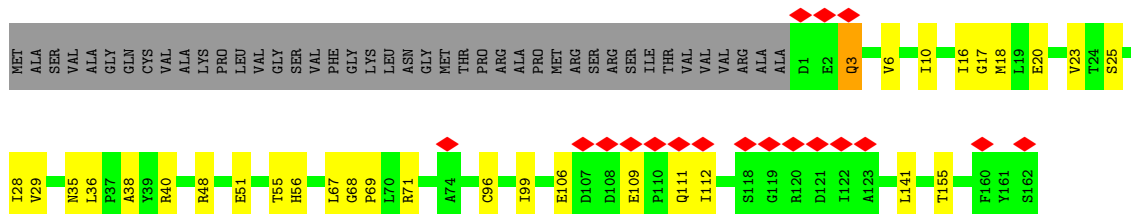

- Molecule 18: Photosystem I iron-sulfur center

Chain C:  77% 22%



- Molecule 19: PsaK

Chain K:  55% 9% 35%

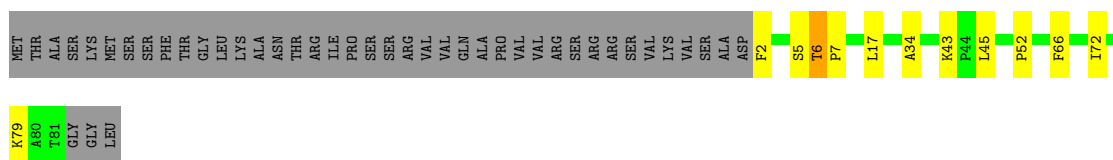

- Molecule 20: Photosystem I reaction center subunit XII

Chain M:  84% 12%



- Molecule 21: PsaO

Chain O:  6% 57% 9% 33%

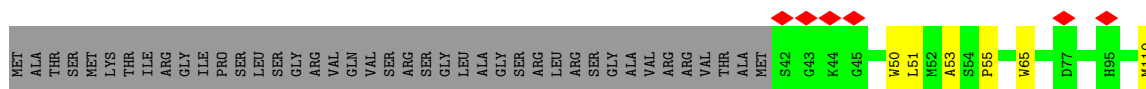

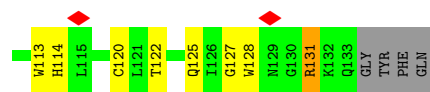

• Molecule 22: PsaH

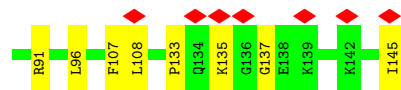
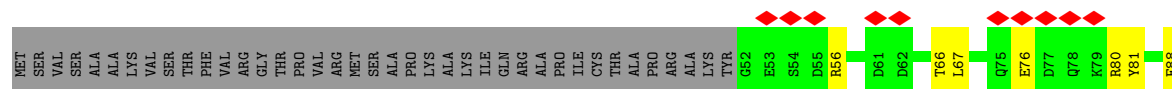

4 Experimental information

Property	Value	Source
EM reconstruction method	SINGLE PARTICLE	Depositor
Imposed symmetry	POINT, Not provided	
Number of particles used	287144	Depositor
Resolution determination method	FSC 0.143 CUT-OFF	Depositor
CTF correction method	PHASE FLIPPING AND AMPLITUDE CORRECTION	Depositor
Microscope	FEI MORGAGNI	Depositor
Voltage (kV)	300	Depositor
Electron dose ($e^-/\text{\AA}^2$)	60	Depositor
Minimum defocus (nm)	1000	Depositor
Maximum defocus (nm)	2000	Depositor
Magnification	Not provided	
Image detector	GATAN K3 BIOQUANTUM (6k x 4k)	Depositor
Maximum map value	1.536	Depositor
Minimum map value	-0.386	Depositor
Average map value	0.000	Depositor
Map value standard deviation	0.025	Depositor
Recommended contour level	0.203	Depositor
Map size (\AA)	532.48, 532.48, 532.48	wwPDB
Map dimensions	512, 512, 512	wwPDB
Map angles ($^\circ$)	90.0, 90.0, 90.0	wwPDB
Pixel spacing (\AA)	1.04, 1.04, 1.04	Depositor

5 Model quality i

5.1 Standard geometry i

Bond lengths and bond angles in the following residue types are not validated in this section: LHG, CHL, CLA, CL0, SF4, 0UR, PQN, DGD, SQD, LMG, 8CT, 0IE

The Z score for a bond length (or angle) is the number of standard deviations the observed value is removed from the expected value. A bond length (or angle) with $|Z| > 5$ is considered an outlier worth inspection. RMSZ is the root-mean-square of all Z scores of the bond lengths (or angles).

Mol	Chain	Bond lengths		Bond angles	
		RMSZ	# Z >5	RMSZ	# Z >5
1	0	0.27	0/1685	0.38	0/2285
2	1	0.41	1/1523 (0.1%)	0.45	1/2073 (0.0%)
2	5	0.21	0/1530	0.41	0/2082
3	2	0.47	2/1727 (0.1%)	0.42	2/2351 (0.1%)
4	3	0.25	0/1818	0.32	0/2466
5	6	0.22	0/1862	0.30	0/2542
6	7	0.22	0/1812	0.31	0/2468
7	4	0.34	0/1619	0.62	1/2206 (0.0%)
7	8	0.20	0/1627	0.41	2/2217 (0.1%)
8	9	0.53	0/1492	0.48	1/2036 (0.0%)
9	A	0.42	1/6069 (0.0%)	0.35	1/8267 (0.0%)
10	B	0.37	0/6034	0.35	0/8239
11	D	0.21	0/1135	0.34	0/1533
12	E	0.20	0/521	0.26	0/706
13	F	0.21	0/1298	0.31	0/1748
14	G	0.25	0/743	0.41	0/1010
15	I	0.60	0/269	0.45	0/367
16	J	0.25	0/346	0.37	0/472
17	L	0.22	0/1224	0.34	0/1673
18	C	0.25	0/612	0.37	0/830
19	K	0.20	0/567	0.27	0/769
20	M	0.66	0/241	0.34	0/325
21	O	0.22	0/760	0.32	0/1042
22	H	0.18	0/729	0.34	0/979
All	All	0.34	4/37243 (0.0%)	0.38	8/50686 (0.0%)

All (4) bond length outliers are listed below:

Mol	Chain	Res	Type	Atoms	Z	Observed(Å)	Ideal(Å)
3	2	246	ALA	CA-C	-5.28	1.46	1.52
9	A	689	MET	CA-C	-5.25	1.45	1.52

Continued on next page...

Continued from previous page...

Mol	Chain	Res	Type	Atoms	Z	Observed(Å)	Ideal(Å)
2	1	113	THR	CA-C	-5.14	1.46	1.53
3	2	247	THR	N-CA	-5.12	1.39	1.46

The worst 5 of 8 bond angle outliers are listed below:

Mol	Chain	Res	Type	Atoms	Z	Observed(°)	Ideal(°)
7	4	180	PHE	N-CA-C	-13.95	96.82	112.72
8	9	163	ARG	N-CA-C	-8.43	102.05	111.07
7	8	109	GLY	CA-C-N	6.63	129.47	123.10
7	8	109	GLY	C-N-CA	6.63	129.47	123.10
2	1	108	GLU	N-CA-C	-6.22	104.39	112.23

There are no chirality outliers.

There are no planarity outliers.

5.2 Too-close contacts [i](#)

In the following table, the Non-H and H(model) columns list the number of non-hydrogen atoms and hydrogen atoms in the chain respectively. The H(added) column lists the number of hydrogen atoms added and optimized by MolProbity. The Clashes column lists the number of clashes within the asymmetric unit, whereas Symm-Clashes lists symmetry-related clashes.

Mol	Chain	Non-H	H(model)	H(added)	Clashes	Symm-Clashes
1	0	1640	0	1609	47	0
2	1	1478	0	1423	55	0
2	5	1484	0	1427	40	0
3	2	1667	0	1562	26	0
4	3	1768	0	1702	45	0
5	6	1797	0	1752	37	0
6	7	1758	0	1701	46	0
7	4	1569	0	1551	67	0
7	8	1574	0	1550	48	0
8	9	1453	0	1404	45	0
9	A	5872	0	5715	162	0
10	B	5824	0	5603	147	0
11	D	1109	0	1124	27	0
12	E	509	0	506	8	0
13	F	1273	0	1290	24	0
14	G	726	0	717	33	0
15	I	262	0	279	10	0
16	J	336	0	355	14	0

Continued on next page...

Continued from previous page...

Mol	Chain	Non-H	H(model)	H(added)	Clashes	Symm-Clashes
17	L	1195	0	1187	25	0
18	C	602	0	591	20	0
19	K	558	0	591	9	0
20	M	238	0	248	4	0
21	O	728	0	699	16	0
22	H	717	0	684	18	0
23	0	215	0	172	14	0
23	1	291	0	262	16	0
23	2	304	0	230	15	0
23	3	240	0	223	10	0
23	4	408	0	308	28	0
23	5	252	0	189	13	0
23	6	486	0	404	28	0
23	7	334	0	280	20	0
23	8	411	0	314	23	0
23	9	193	0	132	5	0
24	0	524	0	459	22	0
24	1	434	0	386	17	0
24	2	389	0	356	8	0
24	3	603	0	554	18	0
24	4	371	0	324	12	0
24	5	409	0	340	13	0
24	6	527	0	456	15	0
24	7	569	0	496	27	0
24	8	364	0	314	10	0
24	9	438	0	403	18	0
24	A	2547	0	2613	127	0
24	B	2368	0	2356	147	0
24	F	92	0	68	4	0
24	G	141	0	105	2	0
24	H	246	0	193	6	0
24	J	42	0	31	2	0
24	K	209	0	176	6	0
24	L	214	0	188	9	0
24	O	220	0	151	10	0
25	0	40	0	0	0	0
25	1	40	0	0	0	0
25	2	40	0	0	0	0
25	3	120	0	0	2	0
25	4	40	0	0	1	0
25	6	80	0	0	0	0
25	7	80	0	0	0	0

Continued on next page...

Continued from previous page...

Mol	Chain	Non-H	H(model)	H(added)	Clashes	Symm-Clashes
25	8	40	0	0	1	0
25	9	40	0	0	0	0
25	A	200	0	0	1	0
25	B	280	0	0	1	0
25	F	80	0	0	1	0
25	G	40	0	0	0	0
25	I	40	0	0	0	0
25	J	80	0	0	1	0
25	K	40	0	0	0	0
25	L	120	0	0	1	0
25	M	40	0	0	0	0
25	O	80	0	0	0	0
26	0	104	0	0	1	0
26	1	104	0	0	1	0
26	2	101	0	0	3	0
26	3	51	0	0	1	0
26	4	101	0	0	3	0
26	5	103	0	0	4	0
26	6	103	0	0	1	0
26	7	51	0	0	2	0
26	8	103	0	0	2	0
26	9	104	0	0	3	0
26	O	52	0	0	2	0
27	0	49	0	74	2	0
27	1	92	0	133	7	0
27	2	64	0	68	2	0
27	3	116	0	144	7	0
27	5	37	0	44	1	0
27	6	37	0	44	5	0
27	7	107	0	127	5	0
27	8	75	0	90	0	0
27	9	47	0	63	5	0
27	A	118	0	152	11	0
27	B	61	0	62	2	0
27	I	46	0	65	4	0
27	L	31	0	32	0	0
28	0	36	0	41	2	0
29	2	36	0	42	0	0
29	3	36	0	42	2	0
29	9	55	0	86	4	0
29	A	73	0	86	7	0
29	J	75	0	93	3	0

Continued on next page...

Continued from previous page...

Mol	Chain	Non-H	H(model)	H(added)	Clashes	Symm-Clashes
29	M	42	0	54	1	0
29	O	70	0	80	1	0
30	3	44	0	0	0	0
30	7	44	0	0	0	0
31	A	33	0	46	4	0
31	B	33	0	46	1	0
32	A	65	0	72	8	0
33	B	8	0	0	1	0
33	C	16	0	0	0	0
34	B	56	0	70	3	0
All	All	54077	0	49609	1253	0

The all-atom clashscore is defined as the number of clashes found per 1000 atoms (including hydrogen atoms). The all-atom clashscore for this structure is 12.

The worst 5 of 1253 close contacts within the same asymmetric unit are listed below, sorted by their clash magnitude.

Atom-1	Atom-2	Interatomic distance (Å)	Clash overlap (Å)
2:5:160:PRO:HD2	26:5:314:0UR:C30	1.90	1.01
1:0:147:MET:HB3	1:0:148:PRO:HD2	1.42	1.01
24:A:804:CLA:H11	24:A:805:CLA:HBB1	1.51	0.91
32:A:852:CL0:H15	24:B:804:CLA:HED1	1.52	0.89
9:A:29:THR:HG21	9:A:183:TRP:HE1	1.39	0.88

There are no symmetry-related clashes.

5.3 Torsion angles [i](#)

5.3.1 Protein backbone [i](#)

In the following table, the Percentiles column shows the percent Ramachandran outliers of the chain as a percentile score with respect to all PDB entries followed by that with respect to all EM entries.

The Analysed column shows the number of residues for which the backbone conformation was analysed, and the total number of residues.

Mol	Chain	Analysed	Favoured	Allowed	Outliers	Percentiles
1	0	211/245 (86%)	192 (91%)	17 (8%)	2 (1%)	14 32
2	1	193/226 (85%)	186 (96%)	6 (3%)	1 (0%)	25 46

Continued on next page...

Continued from previous page...

Mol	Chain	Analysed	Favoured	Allowed	Outliers	Percentiles	
2	5	193/226 (85%)	177 (92%)	15 (8%)	1 (0%)	25	46
3	2	214/256 (84%)	205 (96%)	9 (4%)	0	100	100
4	3	226/281 (80%)	219 (97%)	7 (3%)	0	100	100
5	6	227/267 (85%)	222 (98%)	5 (2%)	0	100	100
6	7	226/264 (86%)	212 (94%)	12 (5%)	2 (1%)	14	32
7	4	205/248 (83%)	176 (86%)	28 (14%)	1 (0%)	25	46
7	8	203/248 (82%)	187 (92%)	14 (7%)	2 (1%)	13	29
8	9	187/222 (84%)	168 (90%)	12 (6%)	7 (4%)	2	5
9	A	744/751 (99%)	711 (96%)	32 (4%)	1 (0%)	48	71
10	B	731/734 (100%)	707 (97%)	24 (3%)	0	100	100
11	D	140/198 (71%)	134 (96%)	6 (4%)	0	100	100
12	E	62/91 (68%)	60 (97%)	2 (3%)	0	100	100
13	F	163/236 (69%)	155 (95%)	8 (5%)	0	100	100
14	G	91/167 (54%)	85 (93%)	6 (7%)	0	100	100
15	I	33/36 (92%)	30 (91%)	3 (9%)	0	100	100
16	J	39/41 (95%)	39 (100%)	0	0	100	100
17	L	160/204 (78%)	157 (98%)	3 (2%)	0	100	100
18	C	78/81 (96%)	75 (96%)	3 (4%)	0	100	100
19	K	78/123 (63%)	78 (100%)	0	0	100	100
20	M	29/32 (91%)	29 (100%)	0	0	100	100
21	O	90/137 (66%)	85 (94%)	5 (6%)	0	100	100
22	H	92/133 (69%)	82 (89%)	10 (11%)	0	100	100
All	All	4615/5447 (85%)	4371 (95%)	227 (5%)	17 (0%)	32	52

5 of 17 Ramachandran outliers are listed below:

Mol	Chain	Res	Type
1	0	148	PRO
6	7	125	LEU
7	8	108	ILE
8	9	153	PRO
1	0	149	PHE

5.3.2 Protein sidechains [i](#)

In the following table, the Percentiles column shows the percent sidechain outliers of the chain as a percentile score with respect to all PDB entries followed by that with respect to all EM entries.

The Analysed column shows the number of residues for which the sidechain conformation was analysed, and the total number of residues.

Mol	Chain	Analysed	Rotameric	Outliers	Percentiles	
1	0	167/194 (86%)	162 (97%)	5 (3%)	36	63
2	1	148/175 (85%)	139 (94%)	9 (6%)	15	34
2	5	149/175 (85%)	144 (97%)	5 (3%)	32	58
3	2	166/197 (84%)	163 (98%)	3 (2%)	54	78
4	3	186/225 (83%)	183 (98%)	3 (2%)	58	80
5	6	188/216 (87%)	181 (96%)	7 (4%)	29	55
6	7	181/209 (87%)	176 (97%)	5 (3%)	38	65
7	4	158/189 (84%)	133 (84%)	25 (16%)	2	4
7	8	159/189 (84%)	150 (94%)	9 (6%)	17	37
8	9	147/173 (85%)	136 (92%)	11 (8%)	11	25
9	A	609/614 (99%)	591 (97%)	18 (3%)	36	63
10	B	600/601 (100%)	586 (98%)	14 (2%)	45	72
11	D	119/162 (74%)	117 (98%)	2 (2%)	56	79
12	E	56/77 (73%)	54 (96%)	2 (4%)	30	55
13	F	129/180 (72%)	123 (95%)	6 (5%)	22	45
14	G	79/145 (54%)	71 (90%)	8 (10%)	6	13
15	I	27/28 (96%)	26 (96%)	1 (4%)	29	55
16	J	38/38 (100%)	36 (95%)	2 (5%)	19	40
17	L	124/157 (79%)	119 (96%)	5 (4%)	27	51
18	C	68/69 (99%)	66 (97%)	2 (3%)	37	64
19	K	58/94 (62%)	55 (95%)	3 (5%)	19	41
20	M	26/27 (96%)	26 (100%)	0	100	100
21	O	76/111 (68%)	75 (99%)	1 (1%)	65	84
22	H	69/103 (67%)	69 (100%)	0	100	100
All	All	3727/4348 (86%)	3581 (96%)	146 (4%)	30	52

5 of 146 residues with a non-rotameric sidechain are listed below:

Mol	Chain	Res	Type
18	C	11	CYS
7	4	238	VAL
19	K	45	LEU
7	4	113	LYS
8	9	145	MET

Sometimes sidechains can be flipped to improve hydrogen bonding and reduce clashes. 5 of 34 such sidechains are listed below:

Mol	Chain	Res	Type
17	L	35	ASN
18	C	3	HIS
21	O	129	ASN
8	9	215	ASN
8	9	86	ASN

5.3.3 RNA [i](#)

There are no RNA molecules in this entry.

5.4 Non-standard residues in protein, DNA, RNA chains [i](#)

There are no non-standard protein/DNA/RNA residues in this entry.

5.5 Carbohydrates [i](#)

There are no oligosaccharides in this entry.

5.6 Ligand geometry [i](#)

352 ligands are modelled in this entry.

In the following table, the Counts columns list the number of bonds (or angles) for which Mogul statistics could be retrieved, the number of bonds (or angles) that are observed in the model and the number of bonds (or angles) that are defined in the Chemical Component Dictionary. The Link column lists molecule types, if any, to which the group is linked. The Z score for a bond length (or angle) is the number of standard deviations the observed value is removed from the expected value. A bond length (or angle) with $|Z| > 2$ is considered an outlier worth inspection. RMSZ is the root-mean-square of all Z scores of the bond lengths (or angles).

Mol	Type	Chain	Res	Link	Bond lengths			Bond angles		
					Counts	RMSZ	# Z > 2	Counts	RMSZ	# Z > 2
23	CHL	8	301	2	52,60,74	2.18	17 (32%)	56,97,114	2.88	25 (44%)
24	CLA	A	829	9	65,73,73	1.46	9 (13%)	76,113,113	1.56	8 (10%)
24	CLA	4	314	7	45,53,73	1.73	6 (13%)	52,89,113	1.60	8 (15%)
32	CLO	A	852	9	65,73,73	1.54	10 (15%)	76,113,113	1.40	11 (14%)
23	CHL	6	323	7	61,69,74	1.95	16 (26%)	67,108,114	2.79	25 (37%)
25	8CT	G	104	-	40,41,41	4.67	24 (60%)	50,56,56	3.08	19 (38%)
27	LHG	7	323	-	37,37,48	1.18	6 (16%)	40,43,54	1.04	2 (5%)
24	CLA	A	806	9	53,61,73	1.58	7 (13%)	59,97,113	1.61	9 (15%)
24	CLA	4	303	7	45,53,73	1.75	7 (15%)	52,89,113	1.56	6 (11%)
27	LHG	5	316	24	36,36,48	1.24	5 (13%)	39,42,54	1.08	3 (7%)
24	CLA	6	311	5	48,56,73	1.73	7 (14%)	55,92,113	1.50	7 (12%)
26	OUR	5	314	-	49,52,58	0.95	1 (2%)	57,71,77	1.74	12 (21%)
23	CHL	8	303	7	64,72,74	1.85	15 (23%)	70,111,114	2.65	25 (35%)
30	OIE	7	321	-	42,45,45	1.41	6 (14%)	49,63,63	1.53	10 (20%)
24	CLA	0	304	-	52,60,73	1.64	7 (13%)	60,97,113	1.52	8 (13%)
24	CLA	B	836	10	60,68,73	1.49	7 (11%)	70,107,113	1.48	9 (12%)
24	CLA	1	307	-	45,53,73	1.76	6 (13%)	52,89,113	1.59	7 (13%)
24	CLA	K	104	19	50,58,73	1.67	7 (14%)	58,95,113	1.51	8 (13%)
24	CLA	A	813	9	57,65,73	1.55	7 (12%)	66,103,113	1.47	7 (10%)
23	CHL	9	305	-	51,59,74	2.08	15 (29%)	55,96,114	2.93	24 (43%)
24	CLA	A	807	9	65,73,73	1.41	6 (9%)	76,113,113	1.42	8 (10%)
24	CLA	7	304	-	55,63,73	1.58	7 (12%)	64,101,113	1.50	7 (10%)
24	CLA	A	825	-	65,73,73	1.45	7 (10%)	76,113,113	1.40	9 (11%)
23	CHL	0	305	-	51,59,74	2.16	16 (31%)	55,96,114	2.90	25 (45%)
24	CLA	2	313	3	45,53,73	1.77	7 (15%)	52,89,113	1.57	7 (13%)
29	LMG	A	851	-	36,36,55	0.91	0	44,44,63	1.30	5 (11%)
23	CHL	2	304	-	43,51,74	2.16	14 (32%)	45,86,114	3.24	23 (51%)
24	CLA	A	811	9	54,62,73	1.62	8 (14%)	62,99,113	1.43	8 (12%)
27	LHG	A	842	-	48,48,48	1.07	5 (10%)	51,54,54	0.99	3 (5%)
24	CLA	A	804	9	65,73,73	1.50	8 (12%)	76,113,113	1.39	8 (10%)
24	CLA	G	102	14	45,53,73	1.73	6 (13%)	52,89,113	1.62	6 (11%)
24	CLA	G	101	14	50,58,73	1.67	7 (14%)	58,95,113	1.55	8 (13%)
29	LMG	J	102	-	29,29,55	0.98	1 (3%)	37,37,63	1.27	4 (10%)
24	CLA	3	304	-	65,73,73	1.45	7 (10%)	76,113,113	1.47	9 (11%)
26	OUR	0	316	-	50,53,58	0.97	1 (2%)	58,72,77	1.89	16 (27%)

Mol	Type	Chain	Res	Link	Bond lengths			Bond angles		
					Counts	RMSZ	# Z > 2	Counts	RMSZ	# Z > 2
23	CHL	4	302	7	53,61,74	2.04	14 (26%)	57,98,114	2.92	28 (49%)
23	CHL	7	313	6	47,55,74	2.21	17 (36%)	50,91,114	2.99	21 (42%)
24	CLA	9	302	-	65,73,73	1.46	7 (10%)	76,113,113	1.39	8 (10%)
24	CLA	6	318	-	51,59,73	1.66	6 (11%)	59,96,113	1.45	7 (11%)
27	LHG	A	850	-	41,41,48	1.19	6 (14%)	44,47,54	1.03	3 (6%)
24	CLA	3	310	-	62,70,73	1.50	7 (11%)	72,109,113	1.39	7 (9%)
24	CLA	3	309	4	65,73,73	1.44	7 (10%)	76,113,113	1.43	7 (9%)
23	CHL	2	301	3	64,72,74	1.84	14 (21%)	70,111,114	2.68	28 (40%)
25	8CT	O	208	-	40,41,41	4.65	23 (57%)	50,56,56	2.55	17 (34%)
24	CLA	A	848	-	65,73,73	1.47	6 (9%)	76,113,113	1.38	8 (10%)
24	CLA	3	306	4	47,55,73	1.70	6 (12%)	54,91,113	1.53	8 (14%)
24	CLA	9	304	-	51,59,73	1.65	6 (11%)	59,96,113	1.52	7 (11%)
24	CLA	B	828	-	60,68,73	1.51	7 (11%)	70,107,113	1.43	8 (11%)
24	CLA	B	831	10	50,58,73	1.65	8 (16%)	58,95,113	1.53	7 (12%)
24	CLA	B	819	10	60,68,73	1.50	6 (10%)	70,107,113	1.45	9 (12%)
24	CLA	5	303	-	52,60,73	1.64	6 (11%)	60,97,113	1.49	6 (10%)
25	8CT	B	850	-	40,41,41	4.61	23 (57%)	50,56,56	2.48	14 (28%)
23	CHL	6	313	5	52,60,74	2.08	15 (28%)	56,97,114	2.99	26 (46%)
24	CLA	A	837	9	56,64,73	1.57	8 (14%)	65,102,113	1.44	8 (12%)
24	CLA	H	205	-	51,59,73	1.68	6 (11%)	59,96,113	1.51	8 (13%)
24	CLA	3	303	-	55,63,73	1.57	7 (12%)	64,101,113	1.51	7 (10%)
25	8CT	M	102	-	40,41,41	4.62	23 (57%)	50,56,56	2.83	18 (36%)
24	CLA	4	304	-	60,68,73	1.50	7 (11%)	70,107,113	1.40	7 (10%)
24	CLA	4	309	-	60,68,73	1.54	5 (8%)	70,107,113	1.38	9 (12%)
29	LMG	2	318	-	36,36,55	0.89	1 (2%)	44,44,63	1.24	5 (11%)
26	OUR	2	316	-	48,51,58	0.98	1 (2%)	56,70,77	1.95	14 (25%)
24	CLA	A	832	9	65,73,73	1.44	6 (9%)	76,113,113	1.41	8 (10%)
23	CHL	9	312	8	47,55,74	2.20	15 (31%)	50,91,114	3.04	25 (50%)
23	CHL	3	302	4	62,70,74	1.89	15 (24%)	68,109,114	2.70	26 (38%)
24	CLA	7	316	-	45,53,73	1.77	6 (13%)	52,89,113	1.62	7 (13%)
24	CLA	K	101	-	60,68,73	1.54	6 (10%)	70,107,113	1.40	8 (11%)
34	DGD	B	849	-	57,57,67	0.88	2 (3%)	71,71,81	1.17	5 (7%)
24	CLA	B	807	10	45,53,73	1.72	7 (15%)	52,89,113	1.70	8 (15%)
25	8CT	A	844	-	40,41,41	4.62	23 (57%)	50,56,56	2.80	20 (40%)
23	CHL	1	301	-	64,72,74	1.84	14 (21%)	70,111,114	2.65	26 (37%)

Mol	Type	Chain	Res	Link	Bond lengths			Bond angles		
					Counts	RMSZ	# Z > 2	Counts	RMSZ	# Z > 2
33	SF4	C	102	18	0,12,12	-	-	-	-	-
24	CLA	A	816	9	61,69,73	1.47	7 (11%)	71,108,113	1.47	8 (11%)
24	CLA	A	823	9	55,63,73	1.57	7 (12%)	64,101,113	1.44	8 (12%)
24	CLA	B	814	10	65,73,73	1.45	7 (10%)	76,113,113	1.41	8 (10%)
23	CHL	1	304	-	51,59,74	2.10	15 (29%)	55,96,114	2.98	25 (45%)
25	8CT	B	843	-	40,41,41	4.75	24 (60%)	50,56,56	2.76	18 (36%)
23	CHL	6	305	-	43,51,74	2.17	14 (32%)	45,86,114	3.13	22 (48%)
24	CLA	9	311	8	56,64,73	1.55	6 (10%)	65,102,113	1.46	7 (10%)
24	CLA	7	310	27	38,45,73	1.88	7 (18%)	43,78,113	1.60	7 (16%)
24	CLA	A	839	9	65,73,73	1.44	7 (10%)	76,113,113	1.44	9 (11%)
24	CLA	A	830	9	50,58,73	1.64	9 (18%)	58,95,113	1.58	8 (13%)
23	CHL	6	302	5	64,72,74	1.84	14 (21%)	70,111,114	2.68	26 (37%)
25	8CT	A	846	-	40,41,41	4.57	23 (57%)	50,56,56	3.04	20 (40%)
24	CLA	4	310	27	60,68,73	1.53	8 (13%)	70,107,113	1.40	7 (10%)
24	CLA	0	303	1	62,70,73	1.50	7 (11%)	72,109,113	1.38	6 (8%)
24	CLA	8	310	-	60,68,73	1.52	7 (11%)	70,107,113	1.45	8 (11%)
24	CLA	B	812	10	52,60,73	1.62	7 (13%)	60,97,113	1.55	8 (13%)
27	LHG	3	320	-	35,35,48	1.27	6 (17%)	38,41,54	1.12	2 (5%)
28	SQD	0	318	-	36,36,54	1.21	5 (13%)	44,44,65	1.48	6 (13%)
24	CLA	B	806	-	65,73,73	1.45	9 (13%)	76,113,113	1.46	9 (11%)
24	CLA	0	311	1	65,73,73	1.46	6 (9%)	76,113,113	1.36	8 (10%)
26	OUR	1	315	-	50,53,58	0.96	1 (2%)	58,72,77	1.71	16 (27%)
27	LHG	A	843	24	26,26,48	1.27	4 (15%)	29,32,54	1.22	2 (6%)
24	CLA	A	814	9	65,73,73	1.44	8 (12%)	76,113,113	1.44	9 (11%)
29	LMG	A	854	-	37,37,55	0.88	1 (2%)	45,45,63	1.26	4 (8%)
23	CHL	4	306	-	48,56,74	2.17	15 (31%)	51,92,114	2.98	24 (47%)
24	CLA	1	309	27	63,71,73	1.48	7 (11%)	73,110,113	1.39	6 (8%)
23	CHL	3	301	-	61,69,74	1.92	14 (22%)	67,108,114	2.68	24 (35%)
24	CLA	O	209	-	51,59,73	1.68	6 (11%)	59,96,113	1.47	8 (13%)
24	CLA	B	805	10	65,73,73	1.44	7 (10%)	76,113,113	1.35	8 (10%)
23	CHL	4	315	2	54,62,74	2.03	15 (27%)	58,99,114	2.88	26 (44%)
24	CLA	A	810	9	65,73,73	1.44	7 (10%)	76,113,113	1.39	7 (9%)
24	CLA	1	308	2	55,63,73	1.58	7 (12%)	64,101,113	1.46	7 (10%)
24	CLA	7	303	6	45,53,73	1.76	7 (15%)	52,89,113	1.57	6 (11%)
24	CLA	B	839	-	65,73,73	1.45	6 (9%)	76,113,113	1.41	7 (9%)

Mol	Type	Chain	Res	Link	Bond lengths			Bond angles		
					Counts	RMSZ	# Z > 2	Counts	RMSZ	# Z > 2
26	OUR	9	314	-	50,53,58	0.95	1 (2%)	58,72,77	1.69	16 (27%)
23	CHL	2	305	-	48,56,74	2.19	16 (33%)	51,92,114	3.01	23 (45%)
24	CLA	B	829	-	65,73,73	1.48	8 (12%)	76,113,113	1.31	6 (7%)
24	CLA	L	202	17	63,71,73	1.48	7 (11%)	73,110,113	1.44	8 (10%)
23	CHL	0	302	1	64,72,74	1.85	15 (23%)	70,111,114	2.63	23 (32%)
23	CHL	5	301	2	64,72,74	1.84	14 (21%)	70,111,114	2.65	26 (37%)
27	LHG	8	302	-	30,30,48	1.33	6 (20%)	33,36,54	1.11	3 (9%)
24	CLA	B	821	10	50,58,73	1.63	6 (12%)	58,95,113	1.63	8 (13%)
23	CHL	7	302	6	64,72,74	1.83	14 (21%)	70,111,114	2.67	25 (35%)
24	CLA	B	835	-	45,53,73	1.75	7 (15%)	52,89,113	1.63	7 (13%)
24	CLA	0	312	1	46,54,73	1.72	6 (13%)	53,90,113	1.54	6 (11%)
25	8CT	L	207	-	40,41,41	4.66	23 (57%)	50,56,56	2.54	18 (36%)
27	LHG	1	317	24	48,48,48	1.09	5 (10%)	51,54,54	0.97	2 (3%)
24	CLA	A	808	9	65,73,73	1.43	9 (13%)	76,113,113	1.41	9 (11%)
25	8CT	3	323	-	40,41,41	4.62	24 (60%)	50,56,56	3.57	23 (46%)
24	CLA	O	201	27	52,60,73	1.60	7 (13%)	60,97,113	1.57	8 (13%)
24	CLA	K	103	19	46,54,73	1.72	7 (15%)	53,90,113	1.59	7 (13%)
24	CLA	B	840	10	65,73,73	1.46	7 (10%)	76,113,113	1.39	8 (10%)
23	CHL	8	307	-	51,59,74	2.13	15 (29%)	55,96,114	2.91	25 (45%)
27	LHG	7	324	-	38,38,48	1.22	6 (15%)	41,44,54	0.99	2 (4%)
26	OUR	4	317	-	49,52,58	0.98	1 (2%)	57,71,77	2.10	19 (33%)
23	CHL	0	306	-	48,56,74	2.23	17 (35%)	51,92,114	3.09	23 (45%)
24	CLA	B	825	-	65,73,73	1.46	7 (10%)	76,113,113	1.44	7 (9%)
23	CHL	5	305	-	48,56,74	2.31	17 (35%)	51,92,114	2.92	21 (41%)
27	LHG	2	319	24	31,31,48	1.31	5 (16%)	34,37,54	1.15	3 (8%)
27	LHG	3	322	-	35,35,48	1.26	6 (17%)	38,41,54	1.05	2 (5%)
25	8CT	7	318	-	40,41,41	4.58	23 (57%)	50,56,56	2.60	17 (34%)
24	CLA	6	316	5	65,73,73	1.43	7 (10%)	76,113,113	1.47	8 (10%)
25	8CT	6	319	-	40,41,41	4.66	24 (60%)	50,56,56	3.43	21 (42%)
24	CLA	A	803	9	55,63,73	1.55	7 (12%)	64,101,113	1.55	8 (12%)
24	CLA	A	802	9	65,73,73	1.45	7 (10%)	76,113,113	1.43	9 (11%)
24	CLA	A	836	9	61,69,73	1.49	7 (11%)	71,108,113	1.47	9 (12%)
24	CLA	A	801	-	65,73,73	1.48	8 (12%)	76,113,113	1.41	7 (9%)
24	CLA	F	303	-	45,53,73	1.74	7 (15%)	52,89,113	1.58	7 (13%)
25	8CT	J	101	-	40,41,41	4.61	23 (57%)	50,56,56	2.81	17 (34%)

Mol	Type	Chain	Res	Link	Bond lengths			Bond angles		
					Counts	RMSZ	# Z > 2	Counts	RMSZ	# Z > 2
24	CLA	B	809	10	65,73,73	1.48	9 (13%)	76,113,113	1.37	9 (11%)
23	CHL	6	306	-	51,59,74	2.08	14 (27%)	55,96,114	2.94	24 (43%)
24	CLA	H	204	-	47,55,73	1.70	7 (14%)	54,91,113	1.59	7 (12%)
23	CHL	8	309	-	47,55,74	2.20	16 (34%)	50,91,114	2.96	21 (42%)
23	CHL	7	305	-	48,56,74	2.14	15 (31%)	51,92,114	2.99	22 (43%)
27	LHG	6	322	24	36,36,48	1.24	5 (13%)	39,42,54	1.05	2 (5%)
24	CLA	0	310	-	47,55,73	1.70	7 (14%)	54,91,113	1.62	7 (12%)
26	OUR	O	207	-	50,53,58	0.99	1 (2%)	58,72,77	1.92	16 (27%)
23	CHL	2	307	-	47,55,74	2.16	16 (34%)	50,91,114	2.93	20 (40%)
23	CHL	1	305	-	48,56,74	2.21	16 (33%)	51,92,114	2.96	22 (43%)
24	CLA	0	309	-	41,49,73	1.80	6 (14%)	47,84,113	1.66	8 (17%)
24	CLA	6	314	-	45,53,73	1.73	6 (13%)	52,89,113	1.62	7 (13%)
24	CLA	2	302	3	56,64,73	1.59	8 (14%)	65,102,113	1.47	7 (10%)
27	LHG	9	316	24	45,45,48	1.13	5 (11%)	47,50,54	0.96	2 (4%)
24	CLA	4	311	-	48,56,73	1.68	7 (14%)	55,92,113	1.57	7 (12%)
25	8CT	3	317	-	40,41,41	4.65	23 (57%)	50,56,56	2.55	16 (32%)
26	OUR	8	319	-	50,53,58	0.96	1 (2%)	58,72,77	1.87	15 (25%)
23	CHL	5	312	2	47,55,74	2.33	16 (34%)	50,91,114	2.99	22 (44%)
26	OUR	9	315	-	50,53,58	0.98	1 (2%)	58,72,77	1.69	16 (27%)
27	LHG	L	208	-	30,30,48	1.32	6 (20%)	33,36,54	1.14	3 (9%)
24	CLA	O	205	21	36,46,73	1.91	6 (16%)	41,80,113	1.68	8 (19%)
24	CLA	4	312	7	53,61,73	1.61	8 (15%)	61,98,113	1.49	7 (11%)
24	CLA	3	313	4	45,53,73	1.77	6 (13%)	52,89,113	1.59	7 (13%)
24	CLA	9	307	-	65,73,73	1.45	7 (10%)	76,113,113	1.39	8 (10%)
24	CLA	A	809	9	65,73,73	1.48	8 (12%)	76,113,113	1.39	8 (10%)
24	CLA	B	813	10	55,63,73	1.59	8 (14%)	64,101,113	1.46	8 (12%)
24	CLA	A	822	9	51,59,73	1.67	8 (15%)	59,96,113	1.50	6 (10%)
26	OUR	5	315	-	50,53,58	0.96	1 (2%)	58,72,77	2.05	15 (25%)
25	8CT	I	101	-	40,41,41	4.58	23 (57%)	50,56,56	2.77	15 (30%)
24	CLA	B	815	10	55,63,73	1.56	7 (12%)	64,101,113	1.52	8 (12%)
24	CLA	B	834	10	61,69,73	1.52	9 (14%)	71,108,113	1.37	7 (9%)
24	CLA	A	840	-	65,73,73	1.47	7 (10%)	76,113,113	1.42	8 (10%)
27	LHG	B	851	24	22,22,48	1.30	2 (9%)	25,28,54	1.07	1 (4%)
23	CHL	1	312	2	62,70,74	1.92	15 (24%)	68,109,114	2.67	24 (35%)
24	CLA	B	837	-	65,73,73	1.45	6 (9%)	76,113,113	1.45	9 (11%)

Mol	Type	Chain	Res	Link	Bond lengths			Bond angles		
					Counts	RMSZ	# Z > 2	Counts	RMSZ	# Z > 2
33	SF4	B	803	-	0,12,12	-	-	-	-	-
27	LHG	7	322	24	29,29,48	1.35	5 (17%)	32,35,54	1.10	2 (6%)
24	CLA	B	827	-	65,73,73	1.44	7 (10%)	76,113,113	1.46	8 (10%)
25	8CT	6	324	-	40,41,41	4.70	24 (60%)	50,56,56	2.49	18 (36%)
24	CLA	7	317	6	60,68,73	1.50	7 (11%)	70,107,113	1.44	7 (10%)
25	8CT	B	847	-	40,41,41	4.61	23 (57%)	50,56,56	3.09	22 (44%)
24	CLA	9	309	27	41,49,73	1.83	7 (17%)	47,84,113	1.62	7 (14%)
24	CLA	A	827	9	65,73,73	1.43	7 (10%)	76,113,113	1.44	8 (10%)
25	8CT	B	844	-	40,41,41	4.72	25 (62%)	50,56,56	2.70	19 (38%)
23	CHL	7	307	-	51,59,74	2.10	15 (29%)	55,96,114	2.89	22 (40%)
24	CLA	5	310	-	45,53,73	1.77	7 (15%)	52,89,113	1.60	7 (13%)
24	CLA	A	835	-	51,59,73	1.60	6 (11%)	59,96,113	1.56	9 (15%)
24	CLA	5	309	27	45,53,73	1.76	6 (13%)	52,89,113	1.56	6 (11%)
24	CLA	3	312	4	55,63,73	1.58	7 (12%)	64,101,113	1.44	7 (10%)
24	CLA	B	824	10	60,68,73	1.53	7 (11%)	70,107,113	1.38	7 (10%)
25	8CT	1	314	-	40,41,41	4.69	24 (60%)	50,56,56	2.73	20 (40%)
25	8CT	B	848	-	40,41,41	4.67	24 (60%)	50,56,56	2.54	19 (38%)
25	8CT	L	204	-	40,41,41	4.62	23 (57%)	50,56,56	2.96	19 (38%)
24	CLA	1	311	2	65,73,73	1.45	7 (10%)	76,113,113	1.44	9 (11%)
23	CHL	4	308	-	47,55,74	2.20	16 (34%)	50,91,114	2.95	22 (44%)
24	CLA	9	308	-	60,68,73	1.50	6 (10%)	70,107,113	1.47	9 (12%)
33	SF4	C	101	-	0,12,12	-	-	-	-	-
25	8CT	O	202	-	40,41,41	4.58	23 (57%)	50,56,56	2.69	22 (44%)
25	8CT	J	104	-	40,41,41	4.66	23 (57%)	50,56,56	3.42	22 (44%)
30	OIE	3	319	-	42,45,45	1.41	6 (14%)	49,63,63	1.53	10 (20%)
23	CHL	5	306	-	47,55,74	2.27	16 (34%)	50,91,114	3.00	23 (46%)
25	8CT	3	316	-	40,41,41	4.64	23 (57%)	50,56,56	3.05	16 (32%)
24	CLA	6	317	-	46,54,73	1.73	6 (13%)	53,90,113	1.53	7 (13%)
25	8CT	A	845	-	40,41,41	4.59	23 (57%)	50,56,56	2.97	18 (36%)
24	CLA	A	853	-	65,73,73	1.44	8 (12%)	76,113,113	1.48	7 (9%)
24	CLA	B	818	10	59,67,73	1.53	9 (15%)	68,105,113	1.46	8 (11%)
29	LMG	9	317	-	55,55,55	0.70	1 (1%)	63,63,63	1.39	9 (14%)
24	CLA	H	202	10	55,63,73	1.56	6 (10%)	64,101,113	1.51	7 (10%)
24	CLA	5	311	2	56,64,73	1.56	7 (12%)	65,102,113	1.48	7 (10%)
24	CLA	7	314	6	47,55,73	1.72	7 (14%)	54,91,113	1.56	6 (11%)

Mol	Type	Chain	Res	Link	Bond lengths			Bond angles		
					Counts	RMSZ	# Z > 2	Counts	RMSZ	# Z > 2
24	CLA	B	811	10	65,73,73	1.45	8 (12%)	76,113,113	1.46	9 (11%)
24	CLA	B	804	-	65,73,73	1.44	6 (9%)	76,113,113	1.41	7 (9%)
24	CLA	O	204	-	41,49,73	1.83	6 (14%)	47,84,113	1.68	7 (14%)
25	8CT	9	313	-	40,41,41	4.66	23 (57%)	50,56,56	2.71	17 (34%)
24	CLA	9	310	8	52,60,73	1.67	7 (13%)	60,97,113	1.50	8 (13%)
31	PQN	A	841	-	34,34,34	1.50	2 (5%)	42,45,45	1.26	5 (11%)
23	CHL	4	301	7	61,69,74	1.92	14 (22%)	67,108,114	2.69	27 (40%)
24	CLA	A	826	9	65,73,73	1.45	8 (12%)	76,113,113	1.45	8 (10%)
24	CLA	7	308	-	65,73,73	1.46	7 (10%)	76,113,113	1.36	7 (9%)
26	OUR	7	320	-	49,52,58	0.99	1 (2%)	57,71,77	2.07	16 (28%)
24	CLA	5	313	2	46,54,73	1.76	6 (13%)	53,90,113	1.49	6 (11%)
24	CLA	B	838	10	47,55,73	1.68	7 (14%)	54,91,113	1.58	7 (12%)
25	8CT	B	845	-	40,41,41	4.62	23 (57%)	50,56,56	3.23	22 (44%)
24	CLA	3	311	4	46,54,73	1.72	7 (15%)	53,90,113	1.65	6 (11%)
25	8CT	7	319	-	40,41,41	4.59	23 (57%)	50,56,56	2.69	19 (38%)
23	CHL	8	314	7	56,64,74	2.00	15 (26%)	61,102,114	2.82	28 (45%)
24	CLA	6	304	-	46,54,73	1.76	8 (17%)	53,90,113	1.54	6 (11%)
23	CHL	2	306	-	51,59,74	2.04	14 (27%)	55,96,114	3.01	27 (49%)
27	LHG	1	318	-	42,42,48	1.17	6 (14%)	45,48,54	0.97	2 (4%)
24	CLA	F	302	13	47,55,73	1.74	8 (17%)	54,91,113	1.54	6 (11%)
23	CHL	8	308	-	51,59,74	2.07	15 (29%)	55,96,114	2.93	26 (47%)
24	CLA	7	311	6	52,60,73	1.64	8 (15%)	60,97,113	1.49	7 (11%)
25	8CT	0	314	-	40,41,41	4.66	24 (60%)	50,56,56	2.78	18 (36%)
23	CHL	9	301	8	47,55,74	2.17	16 (34%)	50,91,114	2.98	23 (46%)
25	8CT	8	317	-	40,41,41	4.67	23 (57%)	50,56,56	2.66	19 (38%)
24	CLA	0	308	-	60,68,73	1.51	7 (11%)	70,107,113	1.47	7 (10%)
24	CLA	1	313	-	46,54,73	1.71	6 (13%)	53,90,113	1.57	7 (13%)
24	CLA	6	312	5	56,64,73	1.56	8 (14%)	65,102,113	1.45	8 (12%)
26	OUR	6	320	-	49,52,58	0.99	1 (2%)	57,71,77	1.92	18 (31%)
23	CHL	2	312	3	51,59,74	2.09	14 (27%)	55,96,114	2.97	25 (45%)
25	8CT	A	847	-	40,41,41	4.55	23 (57%)	50,56,56	3.10	21 (42%)
24	CLA	A	821	-	49,57,73	1.66	7 (14%)	55,93,113	1.56	7 (12%)
23	CHL	9	306	-	48,56,74	2.18	15 (31%)	51,92,114	3.01	23 (45%)
26	OUR	3	318	-	49,52,58	1.01	1 (2%)	57,71,77	2.10	17 (29%)
24	CLA	6	303	5	52,60,73	1.64	7 (13%)	60,97,113	1.50	7 (11%)

Mol	Type	Chain	Res	Link	Bond lengths			Bond angles		
					Counts	RMSZ	# Z > 2	Counts	RMSZ	# Z > 2
26	OUR	2	315	-	49,52,58	1.00	1 (2%)	57,71,77	2.13	17 (29%)
24	CLA	6	310	27	60,68,73	1.54	6 (10%)	70,107,113	1.41	7 (10%)
29	LMG	3	321	-	36,36,55	0.87	0	44,44,63	1.26	4 (9%)
29	LMG	J	105	-	46,46,55	0.87	2 (4%)	54,54,63	1.35	8 (14%)
24	CLA	2	310	3	48,56,73	1.65	7 (14%)	55,92,113	1.63	7 (12%)
24	CLA	B	823	-	52,60,73	1.64	7 (13%)	60,97,113	3.74	9 (15%)
24	CLA	A	820	-	65,73,73	1.44	7 (10%)	76,113,113	1.41	7 (9%)
24	CLA	2	309	27	60,68,73	1.51	7 (11%)	70,107,113	1.39	7 (10%)
27	LHG	B	852	-	37,37,48	1.24	6 (16%)	40,43,54	1.15	4 (10%)
24	CLA	8	313	7	56,64,73	1.58	7 (12%)	65,102,113	1.44	7 (10%)
24	CLA	B	801	10	58,66,73	1.52	6 (10%)	67,104,113	1.53	9 (13%)
24	CLA	B	830	10	56,64,73	1.60	9 (16%)	65,102,113	1.59	9 (13%)
24	CLA	7	315	6	48,56,73	1.66	7 (14%)	55,92,113	1.57	6 (10%)
24	CLA	G	103	14	46,54,73	1.74	6 (13%)	53,90,113	1.52	7 (13%)
24	CLA	0	307	-	60,68,73	1.54	7 (11%)	70,107,113	1.38	8 (11%)
24	CLA	L	203	-	46,54,73	1.72	7 (15%)	53,90,113	1.54	7 (13%)
24	CLA	8	305	-	65,73,73	1.46	6 (9%)	76,113,113	1.36	8 (10%)
27	LHG	I	102	-	45,45,48	1.12	5 (11%)	48,51,54	0.97	3 (6%)
24	CLA	7	312	6	55,63,73	1.60	6 (10%)	64,101,113	1.45	7 (10%)
24	CLA	B	802	10	65,73,73	1.46	7 (10%)	76,113,113	1.39	8 (10%)
23	CHL	6	308	5	60,68,74	1.96	15 (25%)	65,106,114	2.67	25 (38%)
24	CLA	8	311	27	46,54,73	1.72	7 (15%)	53,90,113	1.51	6 (11%)
23	CHL	3	307	-	66,74,74	1.77	14 (21%)	73,114,114	2.64	27 (36%)
23	CHL	6	307	-	51,59,74	2.08	14 (27%)	55,96,114	2.99	28 (50%)
23	CHL	7	306	-	61,69,74	1.95	16 (26%)	66,107,114	2.71	26 (39%)
24	CLA	0	319	-	46,54,73	1.72	7 (15%)	53,90,113	1.53	6 (11%)
23	CHL	3	305	-	51,59,74	2.09	14 (27%)	55,96,114	2.96	26 (47%)
23	CHL	8	306	-	47,55,74	2.19	16 (34%)	50,91,114	3.03	23 (46%)
24	CLA	A	818	9	65,73,73	1.45	7 (10%)	76,113,113	1.44	10 (13%)
23	CHL	4	307	-	51,59,74	2.08	14 (27%)	55,96,114	2.98	26 (47%)
25	8CT	A	849	-	40,41,41	4.63	23 (57%)	50,56,56	2.90	20 (40%)
27	LHG	8	320	24	43,43,48	1.16	5 (11%)	46,49,54	0.92	2 (4%)
23	CHL	4	305	-	43,51,74	2.17	14 (32%)	45,86,114	3.14	22 (48%)
25	8CT	4	316	-	40,41,41	4.64	24 (60%)	50,56,56	3.01	20 (40%)
24	CLA	B	817	10	60,68,73	1.48	7 (11%)	70,107,113	1.59	10 (14%)

Mol	Type	Chain	Res	Link	Bond lengths			Bond angles		
					Counts	RMSZ	# Z > 2	Counts	RMSZ	# Z > 2
27	LHG	2	317	24	31,31,48	1.32	5 (16%)	34,37,54	1.12	3 (8%)
23	CHL	8	316	-	43,51,74	2.30	16 (37%)	45,86,114	3.12	20 (44%)
29	LMG	M	101	-	42,42,55	0.80	0	50,50,63	1.30	6 (12%)
23	CHL	6	301	5	61,69,74	1.92	15 (24%)	67,108,114	2.66	27 (40%)
24	CLA	B	841	27	65,73,73	1.46	6 (9%)	76,113,113	1.41	8 (10%)
24	CLA	8	315	-	45,53,73	1.74	6 (13%)	52,89,113	1.57	7 (13%)
24	CLA	H	201	17	46,54,73	1.72	6 (13%)	53,90,113	1.58	7 (13%)
26	OUR	1	316	-	50,53,58	0.99	2 (4%)	58,72,77	1.90	15 (25%)
23	CHL	6	315	5	43,51,74	2.25	15 (34%)	45,86,114	3.09	20 (44%)
24	CLA	3	314	4	46,54,73	1.72	7 (15%)	53,90,113	1.56	7 (13%)
31	PQN	B	842	-	34,34,34	1.54	2 (5%)	42,45,45	1.10	2 (4%)
24	CLA	A	834	9	57,65,73	1.55	7 (12%)	66,103,113	1.49	8 (12%)
25	8CT	K	105	-	40,41,41	4.61	23 (57%)	50,56,56	3.28	24 (48%)
24	CLA	B	822	10	60,68,73	1.53	6 (10%)	70,107,113	1.46	7 (10%)
29	LMG	O	210	-	39,39,55	0.81	1 (2%)	47,47,63	1.26	4 (8%)
29	LMG	O	203	-	31,31,55	0.92	0	39,39,63	1.25	5 (12%)
24	CLA	8	312	7	46,54,73	1.76	7 (15%)	53,90,113	1.52	6 (11%)
24	CLA	B	832	-	65,73,73	1.45	7 (10%)	76,113,113	1.47	8 (10%)
24	CLA	L	201	9	58,66,73	1.52	7 (12%)	67,104,113	1.53	6 (8%)
24	CLA	3	308	-	65,73,73	1.44	6 (9%)	76,113,113	1.40	9 (11%)
24	CLA	9	303	8	48,56,73	1.71	8 (16%)	55,92,113	1.56	7 (12%)
24	CLA	1	310	2	52,60,73	1.62	7 (13%)	60,97,113	1.55	6 (10%)
24	CLA	8	304	7	46,54,73	1.75	8 (17%)	53,90,113	1.51	6 (11%)
24	CLA	5	302	2	59,67,73	1.54	6 (10%)	68,105,113	1.48	7 (10%)
24	CLA	A	833	9	46,54,73	1.69	7 (15%)	53,90,113	1.58	6 (11%)
24	CLA	A	812	9	65,73,73	1.44	7 (10%)	76,113,113	1.43	8 (10%)
24	CLA	A	817	9	65,73,73	1.43	8 (12%)	76,113,113	1.46	9 (11%)
24	CLA	B	808	10	65,73,73	1.44	7 (10%)	76,113,113	1.48	8 (10%)
24	CLA	L	206	-	47,55,73	1.74	6 (12%)	54,91,113	1.50	7 (12%)
24	CLA	A	831	9	65,73,73	1.46	9 (13%)	76,113,113	1.38	8 (10%)
24	CLA	A	828	9	65,73,73	1.44	7 (10%)	76,113,113	1.42	8 (10%)
24	CLA	0	313	1	45,53,73	1.80	6 (13%)	52,89,113	1.61	6 (11%)
24	CLA	2	303	-	60,68,73	1.52	7 (11%)	70,107,113	1.40	7 (10%)
24	CLA	O	206	-	37,46,73	2.01	6 (16%)	46,81,113	1.74	9 (19%)
24	CLA	6	309	5	58,66,73	1.53	7 (12%)	67,104,113	1.48	8 (11%)

Mol	Type	Chain	Res	Link	Bond lengths			Bond angles		
					Counts	RMSZ	# Z > 2	Counts	RMSZ	# Z > 2
26	OUR	0	315	-	50,53,58	0.94	1 (2%)	58,72,77	1.67	12 (20%)
24	CLA	5	307	-	46,54,73	1.74	6 (13%)	53,90,113	1.52	6 (11%)
23	CHL	0	301	1	52,60,74	2.07	15 (28%)	56,97,114	2.92	25 (44%)
24	CLA	B	816	10	60,68,73	1.51	7 (11%)	70,107,113	1.49	8 (11%)
23	CHL	4	313	7	51,59,74	2.07	14 (27%)	55,96,114	2.96	27 (49%)
24	CLA	A	824	-	65,73,73	1.44	7 (10%)	76,113,113	1.44	8 (10%)
24	CLA	1	303	-	52,60,73	1.64	6 (11%)	60,97,113	1.50	8 (13%)
26	OUR	8	318	-	49,52,58	0.96	1 (2%)	57,71,77	1.74	17 (29%)
25	8CT	F	304	-	40,41,41	4.63	23 (57%)	50,56,56	2.71	19 (38%)
25	8CT	B	846	-	40,41,41	4.76	24 (60%)	50,56,56	3.25	20 (40%)
24	CLA	A	815	-	45,53,73	1.79	8 (17%)	52,89,113	1.58	6 (11%)
24	CLA	2	311	3	60,68,73	1.47	7 (11%)	70,107,113	1.49	6 (8%)
24	CLA	A	805	-	65,73,73	1.48	9 (13%)	76,113,113	1.40	9 (11%)
24	CLA	1	302	2	56,64,73	1.59	8 (14%)	65,102,113	1.51	7 (10%)
27	LHG	3	324	-	42,42,48	1.14	6 (14%)	45,47,54	1.05	3 (6%)
25	8CT	2	314	-	40,41,41	4.66	24 (60%)	50,56,56	3.05	20 (40%)
23	CHL	7	301	6	63,71,74	1.91	15 (23%)	69,110,114	2.65	25 (36%)
24	CLA	2	308	3	60,68,73	1.50	7 (11%)	70,107,113	1.44	10 (14%)
24	CLA	H	203	22	47,55,73	1.71	7 (14%)	54,91,113	1.51	6 (11%)
25	8CT	L	205	-	40,41,41	4.65	23 (57%)	50,56,56	2.78	19 (38%)
25	8CT	F	301	-	40,41,41	4.63	23 (57%)	50,56,56	2.57	19 (38%)
26	OUR	4	318	-	48,51,58	0.97	1 (2%)	56,70,77	1.68	14 (25%)
24	CLA	5	308	-	60,68,73	1.54	6 (10%)	70,107,113	1.45	8 (11%)
24	CLA	7	309	-	59,67,73	1.51	7 (11%)	68,105,113	1.48	7 (10%)
27	LHG	0	317	-	48,48,48	1.09	5 (10%)	51,54,54	0.93	2 (3%)
24	CLA	B	826	-	49,56,73	1.70	8 (16%)	54,89,113	2.26	10 (18%)
24	CLA	K	102	19	53,61,73	1.58	6 (11%)	61,98,113	1.53	9 (14%)
23	CHL	1	306	-	66,74,74	1.88	16 (24%)	73,114,114	2.61	25 (34%)
24	CLA	B	820	-	56,64,73	1.58	8 (14%)	65,102,113	1.47	8 (12%)
24	CLA	3	315	-	52,60,73	1.62	7 (13%)	60,97,113	1.64	8 (13%)
26	OUR	6	321	-	50,53,58	1.00	2 (4%)	58,72,77	1.81	15 (25%)
24	CLA	B	810	10	62,70,73	1.46	7 (11%)	72,109,113	1.46	9 (12%)
24	CLA	J	103	16	42,50,73	1.79	7 (16%)	48,85,113	1.61	6 (12%)
24	CLA	A	838	9	65,73,73	1.44	9 (13%)	76,113,113	1.41	8 (10%)
23	CHL	5	304	-	46,54,74	2.28	16 (34%)	49,90,114	3.04	22 (44%)

Mol	Type	Chain	Res	Link	Bond lengths			Bond angles		
					Counts	RMSZ	# Z > 2	Counts	RMSZ	# Z > 2
24	CLA	A	819	9	55,63,73	1.58	7 (12%)	64,101,113	1.47	8 (12%)
24	CLA	B	833	10	55,63,73	1.61	9 (16%)	64,101,113	1.45	10 (15%)

In the following table, the Chirals column lists the number of chiral outliers, the number of chiral centers analysed, the number of these observed in the model and the number defined in the Chemical Component Dictionary. Similar counts are reported in the Torsion and Rings columns. '-' means no outliers of that kind were identified.

Mol	Type	Chain	Res	Link	Chirals	Torsions	Rings
23	CHL	8	301	2	3/3/17/26	12/23/121/137	-
24	CLA	A	829	9	1/1/15/20	14/37/115/115	-
24	CLA	4	314	7	1/1/11/20	5/13/91/115	-
32	CLO	A	852	9	3/3/20/25	8/37/135/135	-
23	CHL	6	323	7	3/3/19/26	6/33/131/137	-
25	8CT	G	104	-	-	13/29/63/63	0/2/2/2
27	LHG	7	323	-	-	21/42/42/53	-
24	CLA	A	806	9	1/1/12/20	5/21/99/115	-
24	CLA	4	303	7	1/1/11/20	2/13/91/115	-
27	LHG	5	316	24	-	13/41/41/53	-
24	CLA	6	311	5	1/1/11/20	4/17/95/115	-
26	OUR	5	314	-	-	11/41/80/86	0/2/2/2
23	CHL	8	303	7	3/3/19/26	17/37/135/137	-
30	OIE	7	321	-	-	2/33/72/72	0/2/2/2
24	CLA	0	304	-	1/1/12/20	5/22/100/115	-
24	CLA	B	836	10	1/1/14/20	11/31/109/115	-
24	CLA	1	307	-	1/1/11/20	5/13/91/115	-
24	CLA	K	104	19	1/1/12/20	10/19/97/115	-
24	CLA	A	813	9	1/1/13/20	10/28/106/115	-
23	CHL	9	305	-	3/3/17/26	8/21/119/137	-
24	CLA	A	807	9	1/1/15/20	20/37/115/115	-
24	CLA	7	304	-	1/1/13/20	7/25/103/115	-
24	CLA	A	825	-	1/1/15/20	11/37/115/115	-
23	CHL	0	305	-	3/3/17/26	7/21/119/137	-
24	CLA	2	313	3	1/1/11/20	3/13/91/115	-
29	LMG	A	851	-	-	13/31/51/70	0/1/1/1
23	CHL	2	304	-	3/3/15/26	0/12/110/137	-

Continued on next page...

Continued from previous page...

Mol	Type	Chain	Res	Link	Chirals	Torsions	Rings
24	CLA	A	811	9	1/1/12/20	3/24/102/115	-
27	LHG	A	842	-	-	20/53/53/53	-
24	CLA	A	804	9	1/1/15/20	14/37/115/115	-
24	CLA	G	102	14	1/1/11/20	4/13/91/115	-
24	CLA	G	101	14	1/1/12/20	7/19/97/115	-
29	LMG	J	102	-	-	12/24/44/70	0/1/1/1
24	CLA	3	304	-	1/1/15/20	6/37/115/115	-
26	OUR	0	316	-	-	12/42/81/86	0/2/2/2
23	CHL	4	302	7	3/3/17/26	13/24/122/137	-
23	CHL	7	313	6	3/3/16/26	7/17/115/137	-
24	CLA	9	302	-	1/1/15/20	15/37/115/115	-
24	CLA	6	318	-	1/1/12/20	9/21/99/115	-
27	LHG	A	850	-	-	27/46/46/53	-
24	CLA	3	310	-	1/1/14/20	13/34/112/115	-
24	CLA	3	309	4	1/1/15/20	12/37/115/115	-
23	CHL	2	301	3	3/3/19/26	27/37/135/137	-
25	8CT	O	208	-	-	6/29/63/63	0/2/2/2
24	CLA	A	848	-	1/1/15/20	15/37/115/115	-
24	CLA	3	306	4	1/1/11/20	3/16/94/115	-
24	CLA	9	304	-	1/1/12/20	0/21/99/115	-
24	CLA	B	828	-	1/1/14/20	8/31/109/115	-
24	CLA	B	831	10	1/1/12/20	9/19/97/115	-
24	CLA	B	819	10	1/1/14/20	15/31/109/115	-
24	CLA	5	303	-	1/1/12/20	12/22/100/115	-
25	8CT	B	850	-	-	13/29/63/63	0/2/2/2
23	CHL	6	313	5	3/3/17/26	7/23/121/137	-
24	CLA	A	837	9	1/1/13/20	5/27/105/115	-
24	CLA	H	205	-	1/1/12/20	7/21/99/115	-
24	CLA	3	303	-	1/1/13/20	8/25/103/115	-
25	8CT	M	102	-	-	7/29/63/63	0/2/2/2
24	CLA	4	304	-	1/1/14/20	8/31/109/115	-
24	CLA	4	309	-	1/1/14/20	6/31/109/115	-
29	LMG	2	318	-	-	13/31/51/70	0/1/1/1
26	OUR	2	316	-	-	11/40/79/86	0/2/2/2

Continued on next page...

Continued from previous page...

Mol	Type	Chain	Res	Link	Chirals	Torsions	Rings
24	CLA	A	832	9	1/1/15/20	12/37/115/115	-
23	CHL	9	312	8	3/3/16/26	9/17/115/137	-
23	CHL	3	302	4	3/3/19/26	20/35/133/137	-
24	CLA	7	316	-	1/1/11/20	11/13/91/115	-
24	CLA	K	101	-	1/1/14/20	10/31/109/115	-
34	DGD	B	849	-	-	28/45/85/95	0/2/2/2
24	CLA	B	807	10	1/1/11/20	5/13/91/115	-
25	8CT	A	844	-	-	4/29/63/63	0/2/2/2
23	CHL	1	301	-	3/3/19/26	16/37/135/137	-
33	SF4	C	102	18	-	-	0/6/5/5
24	CLA	A	816	9	1/1/14/20	16/33/111/115	-
24	CLA	A	823	9	1/1/13/20	8/25/103/115	-
24	CLA	B	814	10	1/1/15/20	16/37/115/115	-
23	CHL	1	304	-	3/3/17/26	8/21/119/137	-
25	8CT	B	843	-	-	14/29/63/63	0/2/2/2
23	CHL	6	305	-	3/3/15/26	0/12/110/137	-
24	CLA	9	311	8	1/1/13/20	6/27/105/115	-
24	CLA	7	310	27	1/1/8/20	0/2/76/115	-
24	CLA	A	839	9	1/1/15/20	15/37/115/115	-
24	CLA	A	830	9	1/1/12/20	4/19/97/115	-
23	CHL	6	302	5	3/3/19/26	20/37/135/137	-
25	8CT	A	846	-	-	8/29/63/63	0/2/2/2
24	CLA	4	310	27	1/1/14/20	11/31/109/115	-
24	CLA	0	303	1	1/1/14/20	11/34/112/115	-
24	CLA	8	310	-	1/1/14/20	7/31/109/115	-
24	CLA	B	812	10	1/1/12/20	6/22/100/115	-
27	LHG	3	320	-	-	16/40/40/53	-
28	SQD	0	318	-	-	17/31/51/69	0/1/1/1
24	CLA	B	806	-	1/1/15/20	11/37/115/115	-
24	CLA	0	311	1	1/1/15/20	12/37/115/115	-
26	OUR	1	315	-	-	3/42/81/86	0/2/2/2
27	LHG	A	843	24	-	17/31/31/53	-
24	CLA	A	814	9	1/1/15/20	9/37/115/115	-
29	LMG	A	854	-	-	15/32/52/70	0/1/1/1

Continued on next page...

Continued from previous page...

Mol	Type	Chain	Res	Link	Chirals	Torsions	Rings
23	CHL	4	306	-	3/3/16/26	6/18/116/137	-
24	CLA	1	309	27	1/1/14/20	10/35/113/115	-
23	CHL	3	301	-	3/3/19/26	10/33/131/137	-
24	CLA	O	209	-	1/1/12/20	9/21/99/115	-
24	CLA	B	805	10	1/1/15/20	9/37/115/115	-
23	CHL	4	315	2	3/3/17/26	9/25/123/137	-
24	CLA	A	810	9	1/1/15/20	13/37/115/115	-
24	CLA	1	308	2	1/1/13/20	6/25/103/115	-
24	CLA	7	303	6	1/1/11/20	6/13/91/115	-
24	CLA	B	839	-	1/1/15/20	11/37/115/115	-
26	OUR	9	314	-	-	3/42/81/86	0/2/2/2
23	CHL	2	305	-	3/3/16/26	5/18/116/137	-
24	CLA	B	829	-	1/1/15/20	9/37/115/115	-
24	CLA	L	202	17	1/1/14/20	20/35/113/115	-
23	CHL	0	302	1	3/3/19/26	12/37/135/137	-
23	CHL	5	301	2	3/3/19/26	19/37/135/137	-
27	LHG	8	302	-	-	13/35/35/53	-
24	CLA	B	821	10	1/1/12/20	2/19/97/115	-
23	CHL	7	302	6	3/3/19/26	16/37/135/137	-
24	CLA	B	835	-	1/1/11/20	0/13/91/115	-
24	CLA	0	312	1	1/1/11/20	11/15/93/115	-
25	8CT	L	207	-	-	9/29/63/63	0/2/2/2
27	LHG	1	317	24	-	21/53/53/53	-
24	CLA	A	808	9	1/1/15/20	9/37/115/115	-
25	8CT	3	323	-	-	7/29/63/63	0/2/2/2
24	CLA	O	201	27	1/1/12/20	8/22/100/115	-
24	CLA	K	103	19	1/1/11/20	6/15/93/115	-
24	CLA	B	840	10	1/1/15/20	9/37/115/115	-
23	CHL	8	307	-	3/3/17/26	16/21/119/137	-
27	LHG	7	324	-	-	21/43/43/53	-
26	OUR	4	317	-	-	9/41/80/86	0/2/2/2
23	CHL	0	306	-	3/3/16/26	10/18/116/137	-
24	CLA	B	825	-	1/1/15/20	5/37/115/115	-
23	CHL	5	305	-	3/3/16/26	9/18/116/137	-

Continued on next page...

Continued from previous page...

Mol	Type	Chain	Res	Link	Chirals	Torsions	Rings
27	LHG	2	319	24	-	12/36/36/53	-
27	LHG	3	322	-	-	18/40/40/53	-
25	8CT	7	318	-	-	15/29/63/63	0/2/2/2
24	CLA	6	316	5	1/1/15/20	17/37/115/115	-
25	8CT	6	319	-	-	8/29/63/63	0/2/2/2
24	CLA	A	803	9	1/1/13/20	8/25/103/115	-
24	CLA	A	802	9	1/1/15/20	10/37/115/115	-
24	CLA	A	836	9	1/1/14/20	10/33/111/115	-
24	CLA	A	801	-	1/1/15/20	5/37/115/115	-
24	CLA	F	303	-	1/1/11/20	6/13/91/115	-
25	8CT	J	101	-	-	11/29/63/63	0/2/2/2
24	CLA	B	809	10	1/1/15/20	10/37/115/115	-
23	CHL	6	306	-	3/3/17/26	6/21/119/137	-
24	CLA	H	204	-	1/1/11/20	3/16/94/115	-
23	CHL	8	309	-	3/3/16/26	2/17/115/137	-
23	CHL	7	305	-	3/3/16/26	7/18/116/137	-
27	LHG	6	322	24	-	17/41/41/53	-
24	CLA	0	310	-	1/1/11/20	8/16/94/115	-
26	OUR	O	207	-	-	5/42/81/86	0/2/2/2
23	CHL	2	307	-	3/3/16/26	4/17/115/137	-
23	CHL	1	305	-	3/3/16/26	7/18/116/137	-
24	CLA	0	309	-	1/1/10/20	3/8/86/115	-
24	CLA	6	314	-	1/1/11/20	3/13/91/115	-
24	CLA	2	302	3	1/1/13/20	8/27/105/115	-
27	LHG	9	316	24	-	19/48/48/53	-
24	CLA	4	311	-	1/1/11/20	6/17/95/115	-
25	8CT	3	317	-	-	9/29/63/63	0/2/2/2
26	OUR	8	319	-	-	8/42/81/86	0/2/2/2
23	CHL	5	312	2	3/3/16/26	7/17/115/137	-
26	OUR	9	315	-	-	8/42/81/86	0/2/2/2
27	LHG	L	208	-	-	13/35/35/53	-
24	CLA	O	205	21	1/1/9/20	1/4/78/115	-
24	CLA	4	312	7	1/1/12/20	9/23/101/115	-
24	CLA	3	313	4	1/1/11/20	5/13/91/115	-

Continued on next page...

Continued from previous page...

Mol	Type	Chain	Res	Link	Chirals	Torsions	Rings
24	CLA	9	307	-	1/1/15/20	13/37/115/115	-
24	CLA	A	809	9	1/1/15/20	3/37/115/115	-
24	CLA	B	813	10	1/1/13/20	9/25/103/115	-
24	CLA	A	822	9	1/1/12/20	2/21/99/115	-
26	OUR	5	315	-	-	10/42/81/86	0/2/2/2
25	8CT	I	101	-	-	9/29/63/63	0/2/2/2
24	CLA	B	815	10	1/1/13/20	3/25/103/115	-
24	CLA	B	834	10	1/1/14/20	14/33/111/115	-
24	CLA	A	840	-	1/1/15/20	11/37/115/115	-
27	LHG	B	851	24	-	17/26/26/53	-
23	CHL	1	312	2	3/3/19/26	19/35/133/137	-
24	CLA	B	837	-	1/1/15/20	4/37/115/115	-
33	SF4	B	803	-	-	-	0/6/5/5
27	LHG	7	322	24	-	10/34/34/53	-
24	CLA	B	827	-	1/1/15/20	12/37/115/115	-
25	8CT	6	324	-	-	12/29/63/63	0/2/2/2
24	CLA	7	317	6	1/1/14/20	9/31/109/115	-
25	8CT	B	847	-	-	9/29/63/63	0/2/2/2
24	CLA	9	309	27	1/1/10/20	3/8/86/115	-
24	CLA	A	827	9	1/1/15/20	19/37/115/115	-
25	8CT	B	844	-	-	11/29/63/63	0/2/2/2
23	CHL	7	307	-	3/3/17/26	6/21/119/137	-
24	CLA	5	310	-	1/1/11/20	7/13/91/115	-
24	CLA	A	835	-	1/1/12/20	9/21/99/115	-
24	CLA	5	309	27	1/1/11/20	4/13/91/115	-
24	CLA	3	312	4	1/1/13/20	6/25/103/115	-
24	CLA	B	824	10	1/1/14/20	8/31/109/115	-
25	8CT	1	314	-	-	8/29/63/63	0/2/2/2
25	8CT	B	848	-	-	9/29/63/63	0/2/2/2
25	8CT	L	204	-	-	6/29/63/63	0/2/2/2
24	CLA	1	311	2	1/1/15/20	14/37/115/115	-
23	CHL	4	308	-	3/3/16/26	5/17/115/137	-
24	CLA	9	308	-	1/1/14/20	7/31/109/115	-
33	SF4	C	101	-	-	-	0/6/5/5

Continued on next page...

Continued from previous page...

Mol	Type	Chain	Res	Link	Chirals	Torsions	Rings
25	8CT	O	202	-	-	7/29/63/63	0/2/2/2
25	8CT	J	104	-	-	9/29/63/63	0/2/2/2
30	0IE	3	319	-	-	2/33/72/72	0/2/2/2
23	CHL	5	306	-	3/3/16/26	8/17/115/137	-
25	8CT	3	316	-	-	9/29/63/63	0/2/2/2
24	CLA	6	317	-	1/1/11/20	12/15/93/115	-
25	8CT	A	845	-	-	10/29/63/63	0/2/2/2
24	CLA	A	853	-	1/1/15/20	11/37/115/115	-
24	CLA	B	818	10	1/1/13/20	7/30/108/115	-
29	LMG	9	317	-	-	31/50/70/70	0/1/1/1
24	CLA	H	202	10	1/1/13/20	8/25/103/115	-
24	CLA	5	311	2	1/1/13/20	11/27/105/115	-
24	CLA	7	314	6	1/1/11/20	7/16/94/115	-
24	CLA	B	811	10	1/1/15/20	8/37/115/115	-
24	CLA	B	804	-	1/1/15/20	15/37/115/115	-
24	CLA	O	204	-	1/1/10/20	5/8/86/115	-
25	8CT	9	313	-	-	11/29/63/63	0/2/2/2
24	CLA	9	310	8	1/1/12/20	6/22/100/115	-
31	PQN	A	841	-	-	7/23/43/43	0/2/2/2
23	CHL	4	301	7	3/3/19/26	18/33/131/137	-
24	CLA	A	826	9	1/1/15/20	4/37/115/115	-
24	CLA	7	308	-	1/1/15/20	16/37/115/115	-
26	OUR	7	320	-	-	9/41/80/86	0/2/2/2
24	CLA	5	313	2	1/1/11/20	9/15/93/115	-
24	CLA	B	838	10	1/1/11/20	3/16/94/115	-
25	8CT	B	845	-	-	10/29/63/63	0/2/2/2
24	CLA	3	311	4	1/1/11/20	3/15/93/115	-
25	8CT	7	319	-	-	10/29/63/63	0/2/2/2
23	CHL	8	314	7	3/3/18/26	9/27/125/137	-
24	CLA	6	304	-	1/1/11/20	3/15/93/115	-
23	CHL	2	306	-	3/3/17/26	5/21/119/137	-
27	LHG	1	318	-	-	17/47/47/53	-
24	CLA	F	302	13	1/1/11/20	3/16/94/115	-
23	CHL	8	308	-	3/3/17/26	11/21/119/137	-

Continued on next page...

Continued from previous page...

Mol	Type	Chain	Res	Link	Chirals	Torsions	Rings
24	CLA	7	311	6	1/1/12/20	6/22/100/115	-
25	8CT	0	314	-	-	5/29/63/63	0/2/2/2
23	CHL	9	301	8	3/3/16/26	6/17/115/137	-
25	8CT	8	317	-	-	10/29/63/63	0/2/2/2
24	CLA	0	308	-	1/1/14/20	11/31/109/115	-
24	CLA	1	313	-	1/1/11/20	3/15/93/115	-
24	CLA	6	312	5	1/1/13/20	8/27/105/115	-
26	OUR	6	320	-	-	11/41/80/86	0/2/2/2
23	CHL	2	312	3	3/3/17/26	5/21/119/137	-
25	8CT	A	847	-	-	10/29/63/63	0/2/2/2
24	CLA	A	821	-	1/1/11/20	5/18/96/115	-
23	CHL	9	306	-	3/3/16/26	6/18/116/137	-
26	OUR	3	318	-	-	9/41/80/86	0/2/2/2
24	CLA	6	303	5	1/1/12/20	7/22/100/115	-
26	OUR	2	315	-	-	7/41/80/86	0/2/2/2
24	CLA	6	310	27	1/1/14/20	9/31/109/115	-
29	LMG	3	321	-	-	16/31/51/70	0/1/1/1
29	LMG	J	105	-	-	15/41/61/70	0/1/1/1
24	CLA	2	310	3	1/1/11/20	5/17/95/115	-
24	CLA	B	823	-	1/1/12/20	10/22/100/115	-
24	CLA	A	820	-	1/1/15/20	10/37/115/115	-
24	CLA	2	309	27	1/1/14/20	10/31/109/115	-
27	LHG	B	852	-	-	27/42/42/53	-
24	CLA	8	313	7	1/1/13/20	8/27/105/115	-
24	CLA	B	801	10	1/1/13/20	13/29/107/115	-
24	CLA	B	830	10	1/1/13/20	8/27/105/115	-
24	CLA	7	315	6	1/1/12/20	3/13/91/115	-
24	CLA	G	103	14	1/1/11/20	3/15/93/115	-
24	CLA	0	307	-	1/1/14/20	11/31/109/115	-
24	CLA	L	203	-	1/1/11/20	7/15/93/115	-
24	CLA	8	305	-	1/1/15/20	11/37/115/115	-
27	LHG	I	102	-	-	19/50/50/53	-
24	CLA	7	312	6	1/1/13/20	11/25/103/115	-
24	CLA	B	802	10	1/1/15/20	13/37/115/115	-

Continued on next page...

Continued from previous page...

Mol	Type	Chain	Res	Link	Chirals	Torsions	Rings
23	CHL	6	308	5	3/3/18/26	10/32/130/137	-
24	CLA	8	311	27	1/1/11/20	2/15/93/115	-
23	CHL	3	307	-	3/3/20/26	25/39/137/137	-
23	CHL	6	307	-	3/3/17/26	10/21/119/137	-
23	CHL	7	306	-	3/3/18/26	17/33/131/137	-
24	CLA	0	319	-	1/1/11/20	3/15/93/115	-
23	CHL	3	305	-	3/3/17/26	6/21/119/137	-
23	CHL	8	306	-	3/3/16/26	8/17/115/137	-
24	CLA	A	818	9	1/1/15/20	18/37/115/115	-
23	CHL	4	307	-	3/3/17/26	8/21/119/137	-
25	8CT	A	849	-	-	10/29/63/63	0/2/2/2
27	LHG	8	320	24	-	30/48/48/53	-
23	CHL	4	305	-	3/3/15/26	0/12/110/137	-
25	8CT	4	316	-	-	8/29/63/63	0/2/2/2
24	CLA	B	817	10	1/1/14/20	21/31/109/115	-
27	LHG	2	317	24	-	18/36/36/53	-
23	CHL	8	316	-	3/3/15/26	4/12/110/137	-
29	LMG	M	101	-	-	22/37/57/70	0/1/1/1
23	CHL	6	301	5	3/3/19/26	15/33/131/137	-
24	CLA	B	841	27	1/1/15/20	6/37/115/115	-
24	CLA	8	315	-	1/1/11/20	8/13/91/115	-
24	CLA	H	201	17	1/1/11/20	6/15/93/115	-
26	OUR	1	316	-	-	10/42/81/86	0/2/2/2
23	CHL	6	315	5	3/3/15/26	5/12/110/137	-
24	CLA	3	314	4	1/1/11/20	0/15/93/115	-
31	PQN	B	842	-	-	6/23/43/43	0/2/2/2
24	CLA	A	834	9	1/1/13/20	12/28/106/115	-
25	8CT	K	105	-	-	12/29/63/63	0/2/2/2
24	CLA	B	822	10	1/1/14/20	11/31/109/115	-
29	LMG	O	210	-	-	10/34/54/70	0/1/1/1
29	LMG	O	203	-	-	12/26/46/70	0/1/1/1
24	CLA	8	312	7	1/1/11/20	6/15/93/115	-
24	CLA	B	832	-	1/1/15/20	9/37/115/115	-
24	CLA	L	201	9	1/1/13/20	8/29/107/115	-

Continued on next page...

Continued from previous page...

Mol	Type	Chain	Res	Link	Chirals	Torsions	Rings
24	CLA	3	308	-	1/1/15/20	19/37/115/115	-
24	CLA	9	303	8	1/1/11/20	3/17/95/115	-
24	CLA	1	310	2	1/1/12/20	6/22/100/115	-
24	CLA	8	304	7	1/1/11/20	5/15/93/115	-
24	CLA	5	302	2	1/1/13/20	10/30/108/115	-
24	CLA	A	833	9	1/1/11/20	1/15/93/115	-
24	CLA	A	812	9	1/1/15/20	8/37/115/115	-
24	CLA	A	817	9	1/1/15/20	12/37/115/115	-
24	CLA	B	808	10	1/1/15/20	11/37/115/115	-
24	CLA	L	206	-	1/1/11/20	5/16/94/115	-
24	CLA	A	831	9	1/1/15/20	12/37/115/115	-
24	CLA	A	828	9	1/1/15/20	13/37/115/115	-
24	CLA	0	313	1	1/1/11/20	9/13/91/115	-
24	CLA	2	303	-	1/1/14/20	11/31/109/115	-
24	CLA	O	206	-	1/1/10/20	0/4/80/115	-
24	CLA	6	309	5	1/1/13/20	2/29/107/115	-
26	OUR	0	315	-	-	3/42/81/86	0/2/2/2
24	CLA	5	307	-	1/1/11/20	7/15/93/115	-
23	CHL	0	301	1	3/3/17/26	11/23/121/137	-
24	CLA	B	816	10	1/1/14/20	9/31/109/115	-
23	CHL	4	313	7	3/3/17/26	5/21/119/137	-
24	CLA	A	824	-	1/1/15/20	8/37/115/115	-
24	CLA	1	303	-	1/1/12/20	4/22/100/115	-
26	OUR	8	318	-	-	7/41/80/86	0/2/2/2
25	8CT	F	304	-	-	9/29/63/63	0/2/2/2
25	8CT	B	846	-	-	12/29/63/63	0/2/2/2
24	CLA	A	815	-	1/1/11/20	4/13/91/115	-
24	CLA	2	311	3	1/1/14/20	12/31/109/115	-
24	CLA	A	805	-	1/1/15/20	17/37/115/115	-
24	CLA	1	302	2	1/1/13/20	14/27/105/115	-
27	LHG	3	324	-	-	23/46/46/53	-
25	8CT	2	314	-	-	12/29/63/63	0/2/2/2
23	CHL	7	301	6	3/3/19/26	14/36/134/137	-
24	CLA	2	308	3	1/1/14/20	3/31/109/115	-

Continued on next page...

Continued from previous page...

Mol	Type	Chain	Res	Link	Chirals	Torsions	Rings
24	CLA	H	203	22	1/1/11/20	6/16/94/115	-
25	8CT	L	205	-	-	8/29/63/63	0/2/2/2
25	8CT	F	301	-	-	14/29/63/63	0/2/2/2
26	OUR	4	318	-	-	14/40/79/86	0/2/2/2
24	CLA	5	308	-	1/1/14/20	9/31/109/115	-
24	CLA	7	309	-	1/1/13/20	11/30/108/115	-
27	LHG	0	317	-	-	33/53/53/53	-
24	CLA	B	826	-	1/1/10/20	2/21/87/115	-
24	CLA	K	102	19	1/1/12/20	13/23/101/115	-
23	CHL	1	306	-	3/3/20/26	23/39/137/137	-
24	CLA	B	820	-	1/1/13/20	8/27/105/115	-
24	CLA	3	315	-	1/1/12/20	7/22/100/115	-
26	OUR	6	321	-	-	11/42/81/86	0/2/2/2
24	CLA	B	810	10	1/1/14/20	8/34/112/115	-
24	CLA	J	103	16	1/1/10/20	2/10/88/115	-
24	CLA	A	838	9	1/1/15/20	11/37/115/115	-
23	CHL	5	304	-	3/3/16/26	7/15/113/137	-
24	CLA	A	819	9	1/1/13/20	7/25/103/115	-
24	CLA	B	833	10	1/1/13/20	7/25/103/115	-

The worst 5 of 3306 bond length outliers are listed below:

Mol	Chain	Res	Type	Atoms	Z	Observed(Å)	Ideal(Å)
25	J	104	8CT	C02-C03	14.46	1.59	1.34
25	B	844	8CT	C02-C03	14.43	1.59	1.34
25	6	324	8CT	C02-C03	14.42	1.59	1.34
25	A	844	8CT	C02-C03	14.35	1.59	1.34
25	G	104	8CT	C02-C03	14.34	1.59	1.34

The worst 5 of 4070 bond angle outliers are listed below:

Mol	Chain	Res	Type	Atoms	Z	Observed(°)	Ideal(°)
24	B	823	CLA	O2A-CGA-O1A	-19.76	73.72	123.59
24	B	823	CLA	O2A-CGA-CBA	14.56	157.60	111.91
25	K	105	8CT	C33-C32-C31	-11.83	113.51	124.85
25	G	104	8CT	C33-C32-C31	-11.75	113.58	124.85
24	B	826	CLA	CHA-C4D-ND	11.22	135.06	125.21

5 of 373 chirality outliers are listed below:

Mol	Chain	Res	Type	Atom
23	0	301	CHL	NC
23	0	301	CHL	NA
23	0	301	CHL	ND
23	0	302	CHL	NC
23	0	302	CHL	NA

5 of 3366 torsion outliers are listed below:

Mol	Chain	Res	Type	Atoms
23	0	301	CHL	C1A-C2A-CAA-CBA
23	0	301	CHL	C3A-C2A-CAA-CBA
23	0	301	CHL	C1C-C2C-CMC-OMC
23	0	301	CHL	C3C-C2C-CMC-OMC
23	0	301	CHL	C2-C3-C5-C6

There are no ring outliers.

268 monomers are involved in 685 short contacts:

Mol	Chain	Res	Type	Clashes	Symm-Clashes
23	8	301	CHL	6	0
24	A	829	CLA	5	0
24	4	314	CLA	1	0
32	A	852	CL0	8	0
23	6	323	CHL	4	0
27	7	323	LHG	3	0
24	A	806	CLA	2	0
27	5	316	LHG	1	0
24	6	311	CLA	1	0
26	5	314	OUR	4	0
23	8	303	CHL	1	0
24	B	836	CLA	3	0
24	1	307	CLA	2	0
24	K	104	CLA	2	0
24	A	813	CLA	4	0
23	9	305	CHL	1	0
24	A	807	CLA	7	0
24	7	304	CLA	5	0
24	A	825	CLA	2	0
23	0	305	CHL	5	0
24	2	313	CLA	1	0
29	A	851	LMG	4	0

Continued on next page...

Continued from previous page...

Mol	Chain	Res	Type	Clashes	Symm-Clashes
24	A	811	CLA	2	0
27	A	842	LHG	5	0
24	A	804	CLA	2	0
24	G	102	CLA	1	0
29	J	102	LMG	1	0
24	3	304	CLA	1	0
23	4	302	CHL	2	0
24	9	302	CLA	4	0
27	A	850	LHG	3	0
24	3	309	CLA	4	0
23	2	301	CHL	3	0
24	A	848	CLA	4	0
24	3	306	CLA	2	0
24	B	828	CLA	3	0
24	B	831	CLA	3	0
24	B	819	CLA	4	0
24	5	303	CLA	2	0
23	6	313	CHL	2	0
24	A	837	CLA	3	0
24	3	303	CLA	3	0
24	4	304	CLA	1	0
24	4	309	CLA	5	0
23	9	312	CHL	1	0
23	3	302	CHL	3	0
24	7	316	CLA	6	0
34	B	849	DGD	3	0
24	B	807	CLA	1	0
23	1	301	CHL	4	0
24	A	816	CLA	2	0
24	A	823	CLA	1	0
24	B	814	CLA	7	0
23	1	304	CHL	3	0
23	6	305	CHL	2	0
24	9	311	CLA	2	0
24	A	839	CLA	5	0
24	A	830	CLA	3	0
23	6	302	CHL	2	0
24	4	310	CLA	2	0
24	0	303	CLA	4	0
24	8	310	CLA	1	0
24	B	812	CLA	1	0
27	3	320	LHG	1	0

Continued on next page...

Continued from previous page...

Mol	Chain	Res	Type	Clashes	Symm-Clashes
28	0	318	SQD	2	0
24	B	806	CLA	6	0
24	0	311	CLA	6	0
26	1	315	OUR	1	0
27	A	843	LHG	3	0
24	A	814	CLA	2	0
29	A	854	LMG	3	0
23	4	306	CHL	2	0
23	3	301	CHL	1	0
24	O	209	CLA	1	0
24	B	805	CLA	4	0
23	4	315	CHL	7	0
24	A	810	CLA	6	0
24	1	308	CLA	2	0
24	B	839	CLA	5	0
26	9	314	OUR	2	0
23	2	305	CHL	2	0
24	B	829	CLA	3	0
24	L	202	CLA	5	0
23	0	302	CHL	3	0
23	5	301	CHL	5	0
23	7	302	CHL	3	0
24	B	835	CLA	1	0
24	0	312	CLA	2	0
27	1	317	LHG	5	0
24	A	808	CLA	7	0
25	3	323	8CT	1	0
24	O	201	CLA	4	0
24	K	103	CLA	1	0
24	B	840	CLA	1	0
23	8	307	CHL	1	0
26	4	317	OUR	3	0
23	0	306	CHL	5	0
24	B	825	CLA	4	0
23	5	305	CHL	1	0
27	3	322	LHG	3	0
24	6	316	CLA	4	0
24	A	803	CLA	1	0
24	A	802	CLA	3	0
24	A	836	CLA	3	0
24	A	801	CLA	2	0
24	F	303	CLA	3	0

Continued on next page...

Continued from previous page...

Mol	Chain	Res	Type	Clashes	Symm-Clashes
24	B	809	CLA	10	0
23	6	306	CHL	2	0
24	H	204	CLA	1	0
23	8	309	CHL	2	0
23	7	305	CHL	4	0
27	6	322	LHG	5	0
24	0	310	CLA	2	0
26	O	207	OUR	2	0
23	2	307	CHL	1	0
23	1	305	CHL	2	0
24	0	309	CLA	2	0
27	9	316	LHG	5	0
24	4	311	CLA	4	0
23	5	312	CHL	1	0
26	9	315	OUR	1	0
24	4	312	CLA	2	0
24	3	313	CLA	1	0
24	9	307	CLA	6	0
24	A	809	CLA	4	0
24	B	813	CLA	4	0
24	B	834	CLA	7	0
24	A	840	CLA	4	0
27	B	851	LHG	1	0
23	1	312	CHL	3	0
24	B	837	CLA	3	0
33	B	803	SF4	1	0
27	7	322	LHG	2	0
24	B	827	CLA	4	0
24	7	317	CLA	1	0
25	B	847	8CT	1	0
24	A	827	CLA	7	0
23	7	307	CHL	6	0
24	5	310	CLA	2	0
24	A	835	CLA	1	0
24	3	312	CLA	2	0
24	B	824	CLA	5	0
25	L	204	8CT	1	0
24	1	311	CLA	8	0
23	4	308	CHL	2	0
24	9	308	CLA	4	0
25	J	104	8CT	1	0
23	5	306	CHL	2	0

Continued on next page...

Continued from previous page...

Mol	Chain	Res	Type	Clashes	Symm-Clashes
25	3	316	8CT	1	0
24	A	853	CLA	8	0
24	B	818	CLA	11	0
29	9	317	LMG	4	0
24	H	202	CLA	3	0
24	5	311	CLA	3	0
24	7	314	CLA	1	0
24	B	811	CLA	8	0
24	B	804	CLA	9	0
24	O	204	CLA	1	0
24	9	310	CLA	2	0
31	A	841	PQN	4	0
23	4	301	CHL	7	0
24	A	826	CLA	3	0
24	7	308	CLA	8	0
26	7	320	OUR	2	0
24	5	313	CLA	1	0
24	B	838	CLA	4	0
23	8	314	CHL	3	0
24	6	304	CLA	2	0
23	2	306	CHL	3	0
27	1	318	LHG	2	0
24	F	302	CLA	1	0
23	8	308	CHL	4	0
23	9	301	CHL	1	0
25	8	317	8CT	1	0
24	0	308	CLA	2	0
24	6	312	CLA	3	0
23	2	312	CHL	6	0
25	A	847	8CT	1	0
24	A	821	CLA	2	0
23	9	306	CHL	2	0
26	3	318	OUR	1	0
24	6	303	CLA	1	0
26	2	315	OUR	3	0
24	6	310	CLA	3	0
29	3	321	LMG	2	0
29	J	105	LMG	2	0
24	B	823	CLA	4	0
24	A	820	CLA	6	0
24	2	309	CLA	3	0
27	B	852	LHG	1	0

Continued on next page...

Continued from previous page...

Mol	Chain	Res	Type	Clashes	Symm-Clashes
24	8	313	CLA	3	0
24	B	801	CLA	1	0
24	B	830	CLA	6	0
24	G	103	CLA	1	0
24	0	307	CLA	1	0
24	L	203	CLA	2	0
24	8	305	CLA	3	0
27	I	102	LHG	4	0
24	7	312	CLA	5	0
24	B	802	CLA	5	0
23	6	308	CHL	3	0
23	3	307	CHL	5	0
23	6	307	CHL	3	0
23	7	306	CHL	4	0
23	3	305	CHL	1	0
23	8	306	CHL	3	0
24	A	818	CLA	4	0
23	4	307	CHL	3	0
23	4	305	CHL	3	0
25	4	316	8CT	1	0
24	B	817	CLA	8	0
27	2	317	LHG	2	0
23	8	316	CHL	3	0
29	M	101	LMG	1	0
23	6	301	CHL	9	0
24	B	841	CLA	4	0
24	8	315	CLA	2	0
24	H	201	CLA	2	0
23	6	315	CHL	1	0
24	3	314	CLA	3	0
31	B	842	PQN	1	0
24	B	822	CLA	4	0
29	O	210	LMG	1	0
24	8	312	CLA	2	0
24	B	832	CLA	3	0
24	L	201	CLA	3	0
24	3	308	CLA	1	0
24	9	303	CLA	1	0
24	1	310	CLA	2	0
24	5	302	CLA	3	0
24	A	812	CLA	7	0
24	A	817	CLA	8	0

Continued on next page...

Continued from previous page...

Mol	Chain	Res	Type	Clashes	Symm-Clashes
24	B	808	CLA	6	0
24	A	831	CLA	4	0
24	A	828	CLA	4	0
24	0	313	CLA	4	0
24	O	206	CLA	4	0
24	6	309	CLA	1	0
26	0	315	OUR	1	0
24	5	307	CLA	2	0
23	0	301	CHL	6	0
24	B	816	CLA	2	0
23	4	313	CHL	3	0
24	A	824	CLA	5	0
24	1	303	CLA	1	0
26	8	318	OUR	2	0
24	A	815	CLA	1	0
24	2	311	CLA	2	0
24	A	805	CLA	5	0
24	1	302	CLA	2	0
27	3	324	LHG	3	0
23	7	301	CHL	3	0
24	2	308	CLA	2	0
25	F	301	8CT	1	0
24	5	308	CLA	3	0
24	7	309	CLA	3	0
27	0	317	LHG	2	0
24	B	826	CLA	3	0
24	K	102	CLA	3	0
23	1	306	CHL	4	0
24	B	820	CLA	4	0
24	3	315	CLA	1	0
26	6	321	OUR	1	0
24	B	810	CLA	4	0
24	J	103	CLA	2	0
24	A	838	CLA	6	0
23	5	304	CHL	4	0
24	B	833	CLA	6	0

The following is a two-dimensional graphical depiction of Mogul quality analysis of bond lengths, bond angles, torsion angles, and ring geometry for all instances of the Ligand of Interest. In addition, ligands with molecular weight > 250 and outliers as shown on the validation Tables will also be included. For torsion angles, if less than 5% of the Mogul distribution of torsion angles is within 10 degrees of the torsion angle in question, then that torsion angle is considered an outlier. Any bond that is central to one or more torsion angles identified as an outlier by Mogul will be

highlighted in the graph. For rings, the root-mean-square deviation (RMSD) between the ring in question and similar rings identified by Mogul is calculated over all ring torsion angles. If the average RMSD is greater than 60 degrees and the minimal RMSD between the ring in question and any Mogul-identified rings is also greater than 60 degrees, then that ring is considered an outlier. The outliers are highlighted in purple. The color gray indicates Mogul did not find sufficient equivalents in the CSD to analyse the geometry.

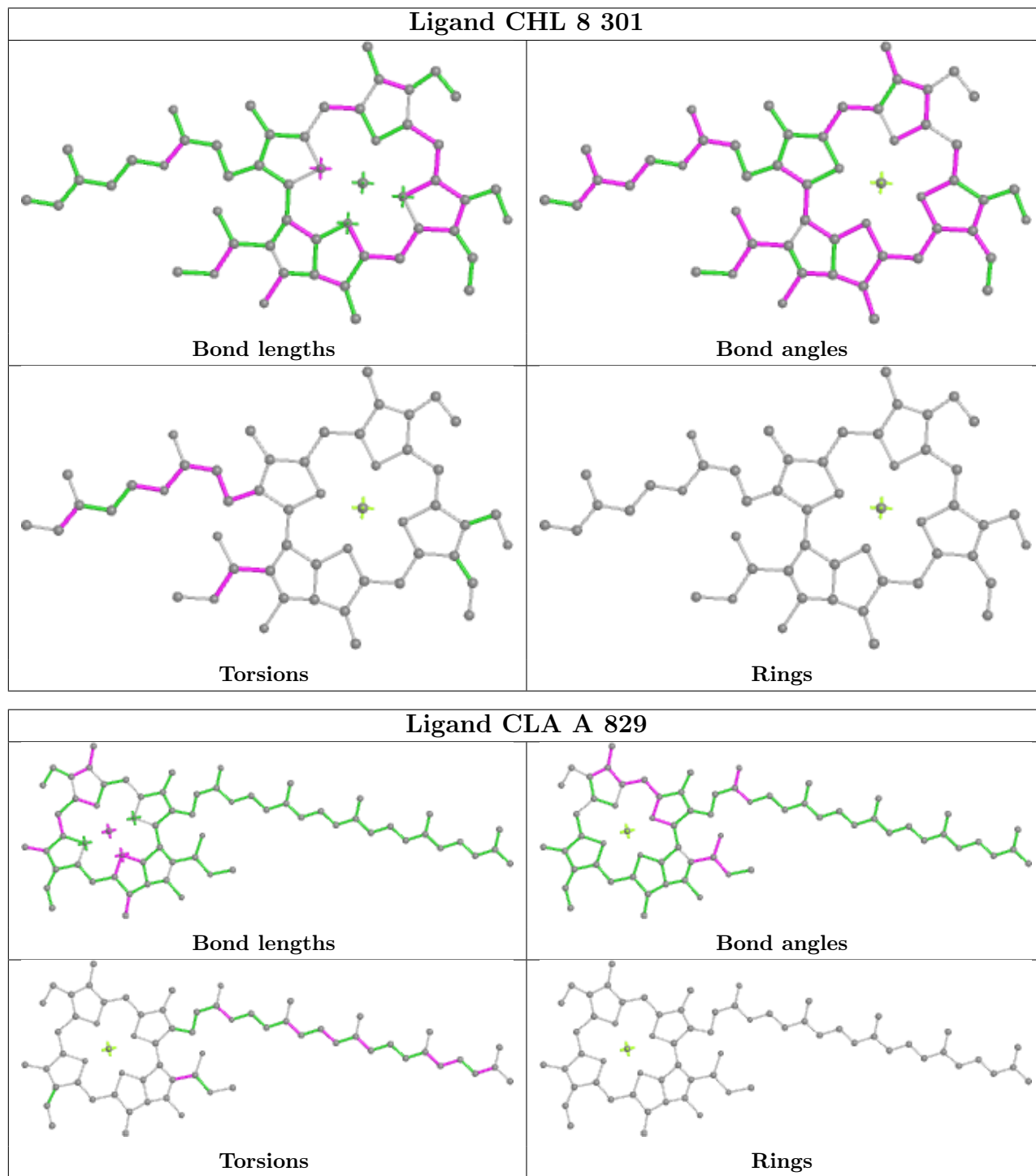

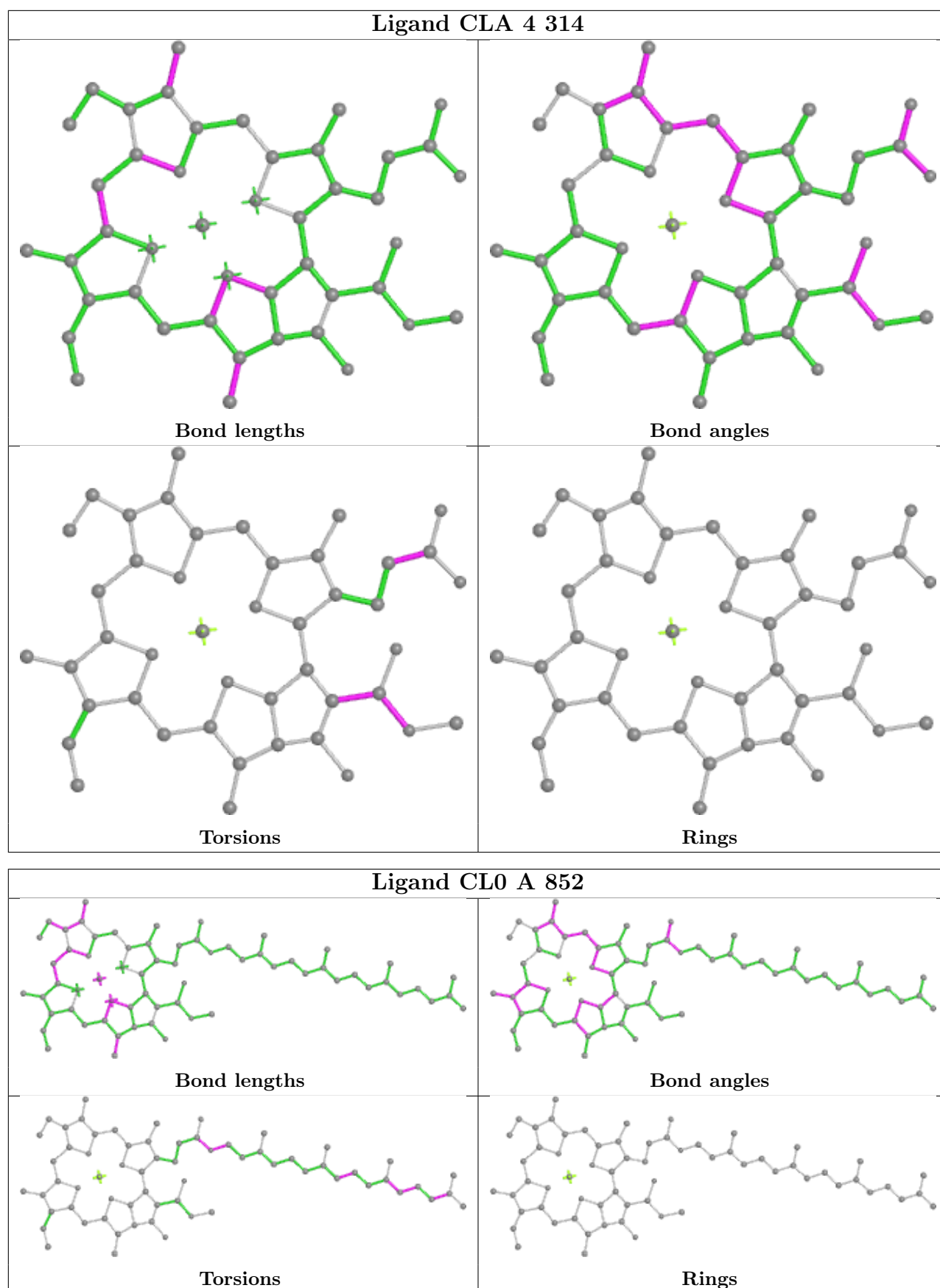

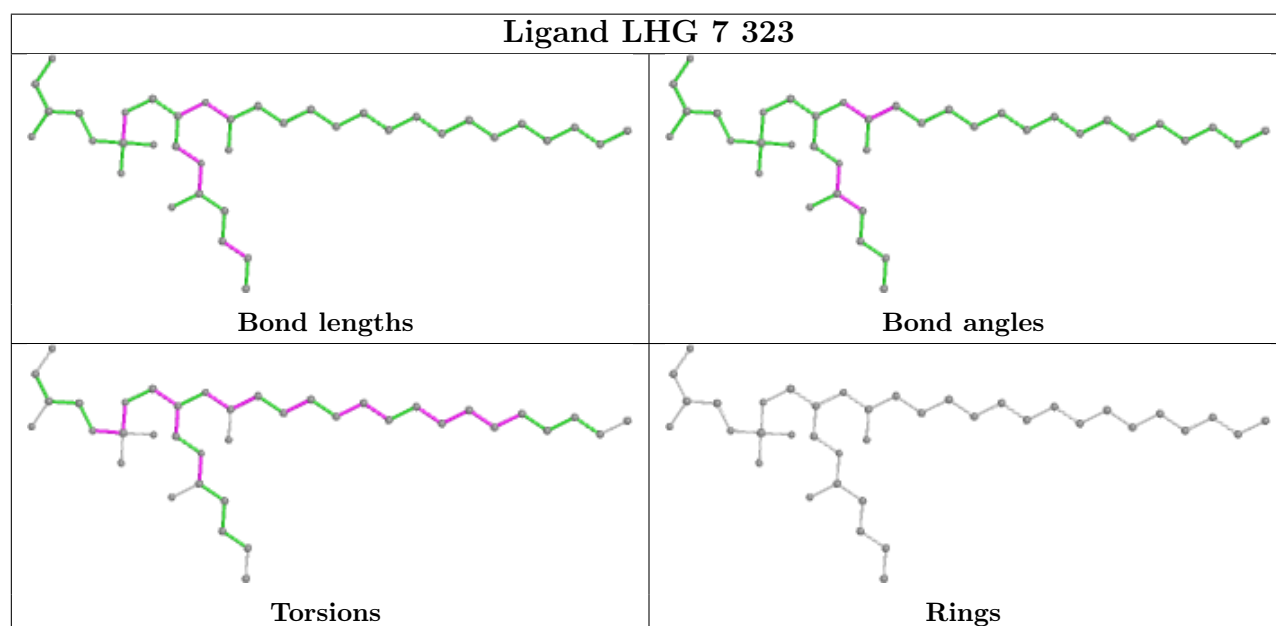
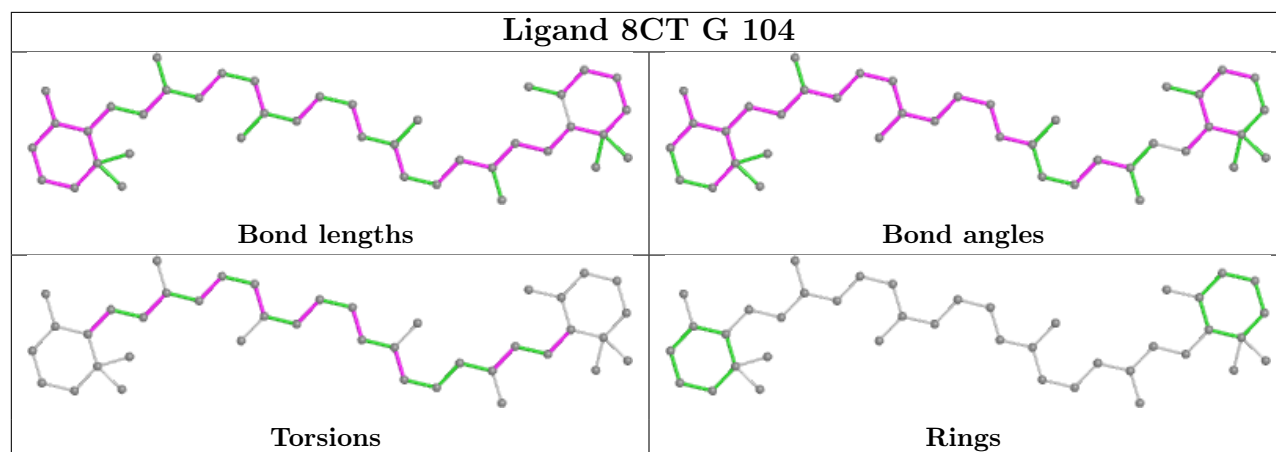
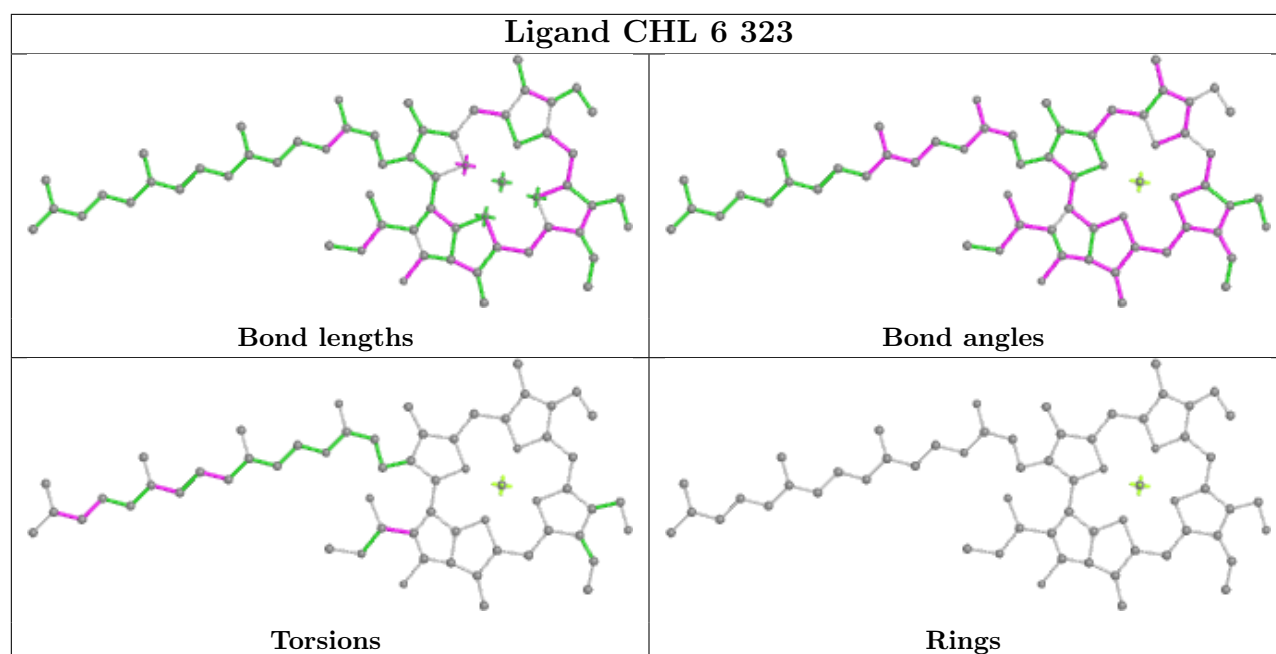

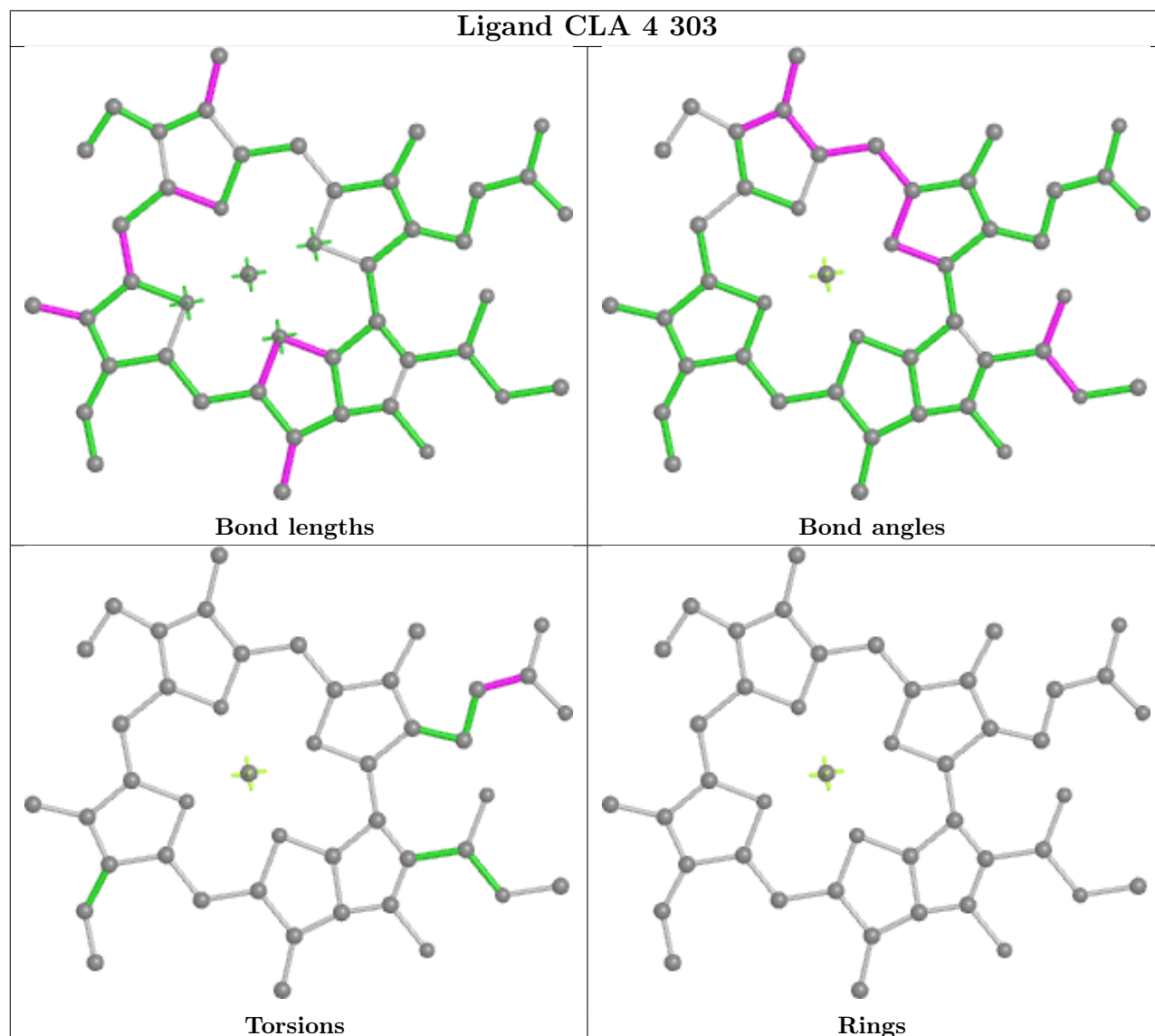
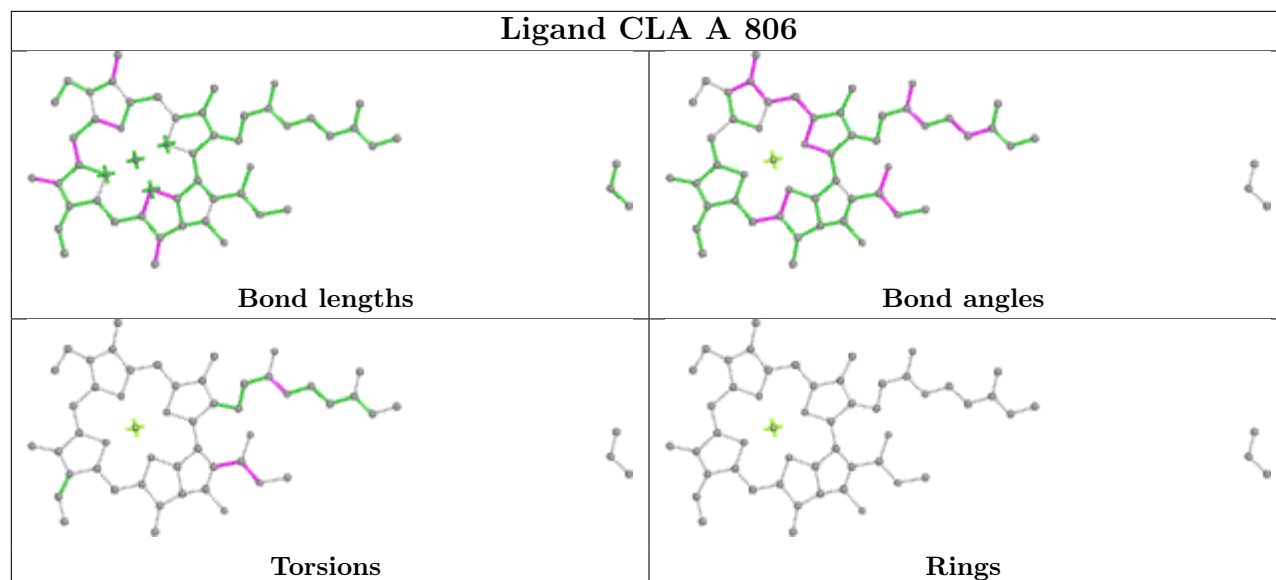

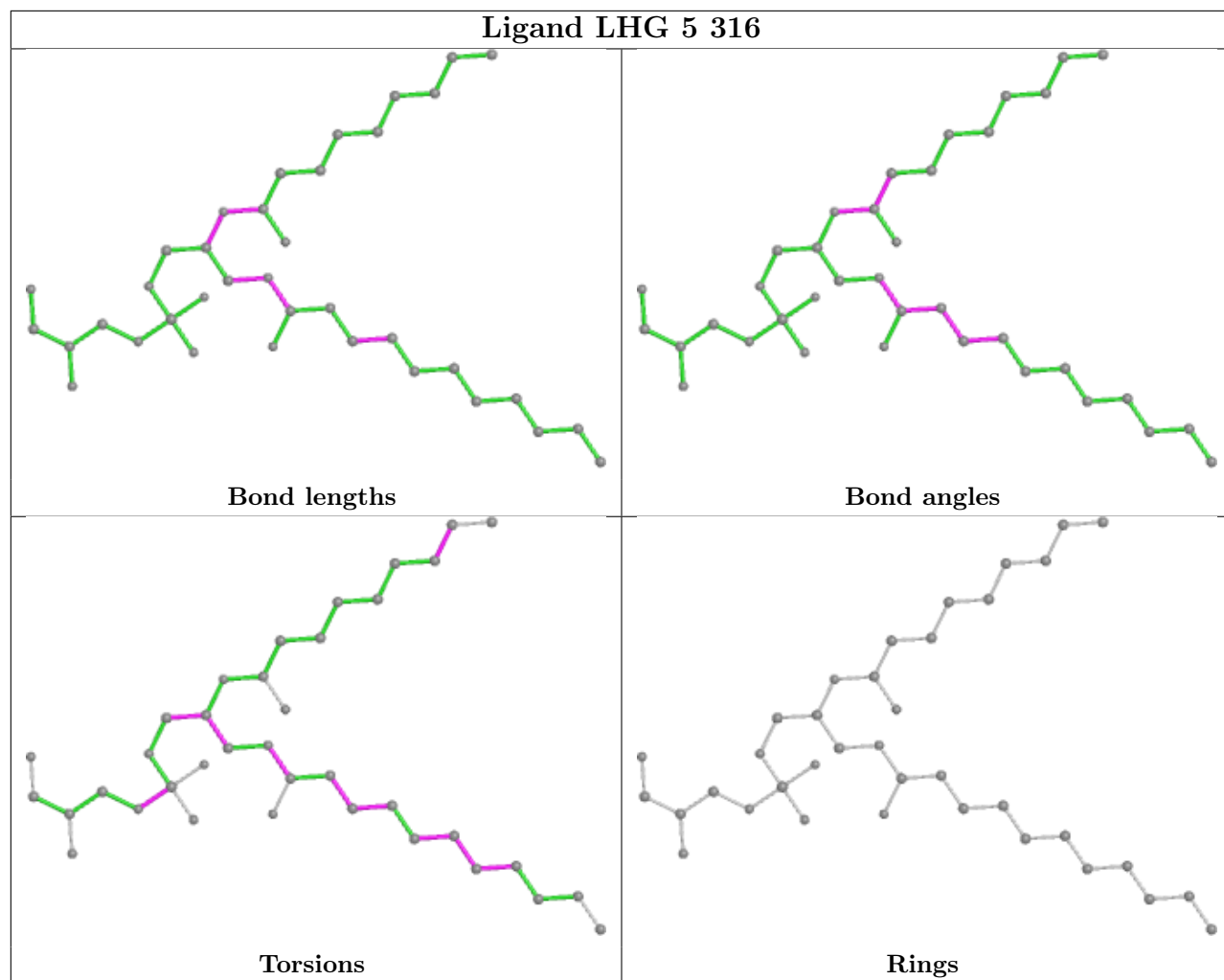

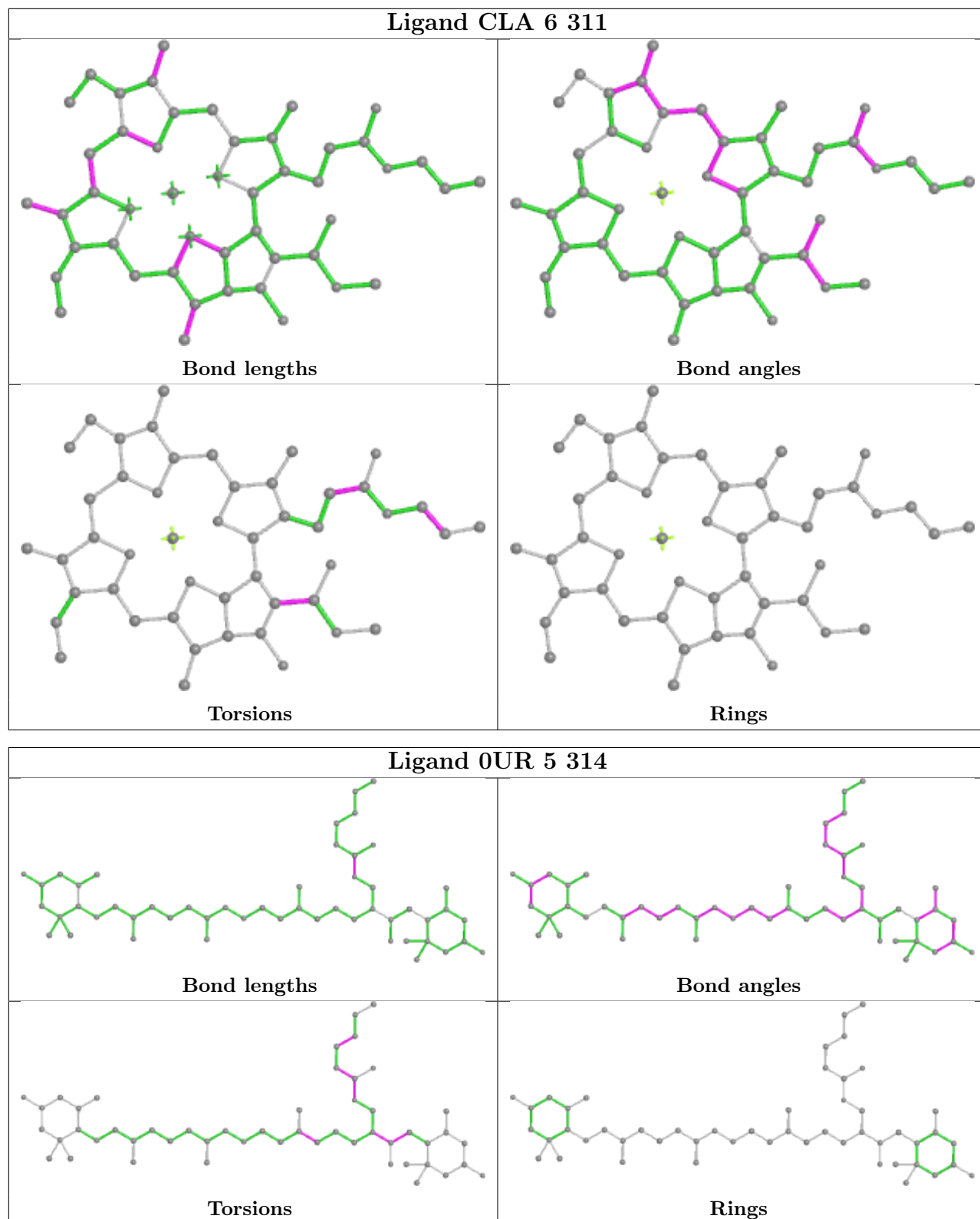

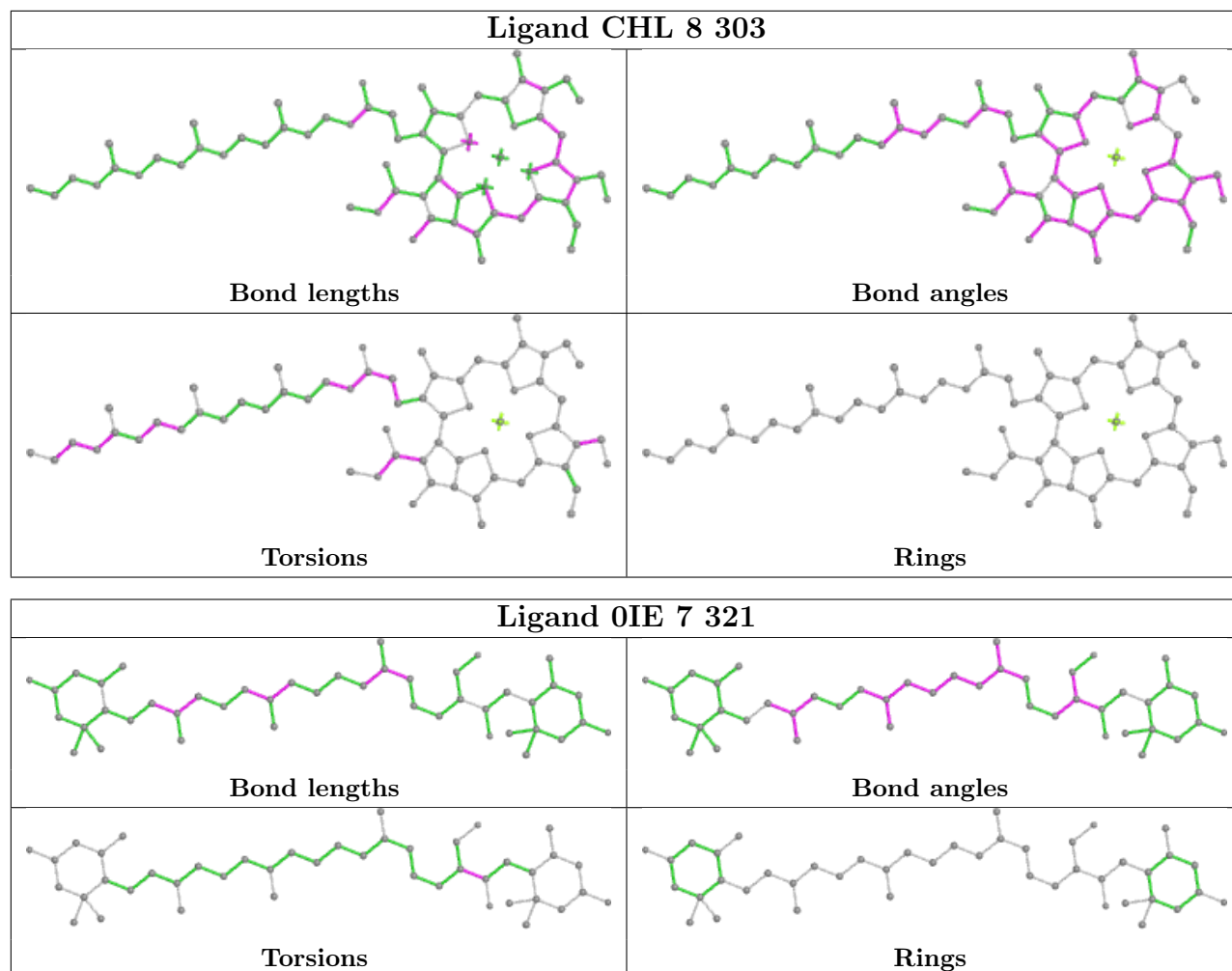

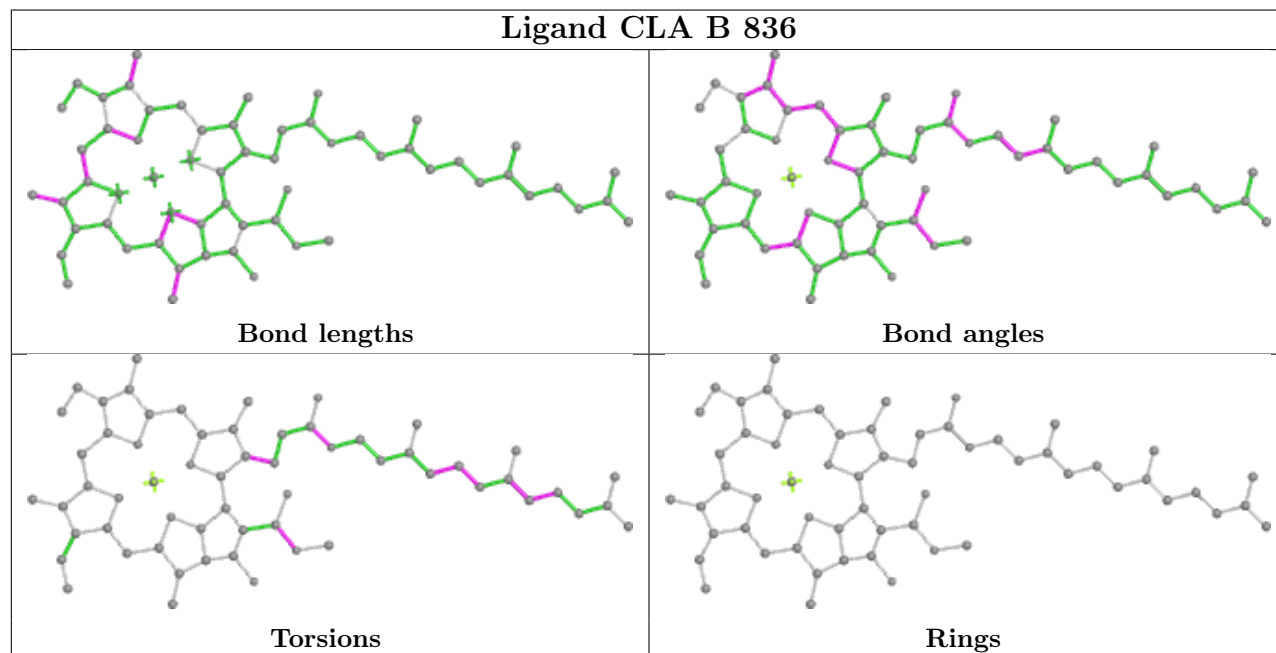
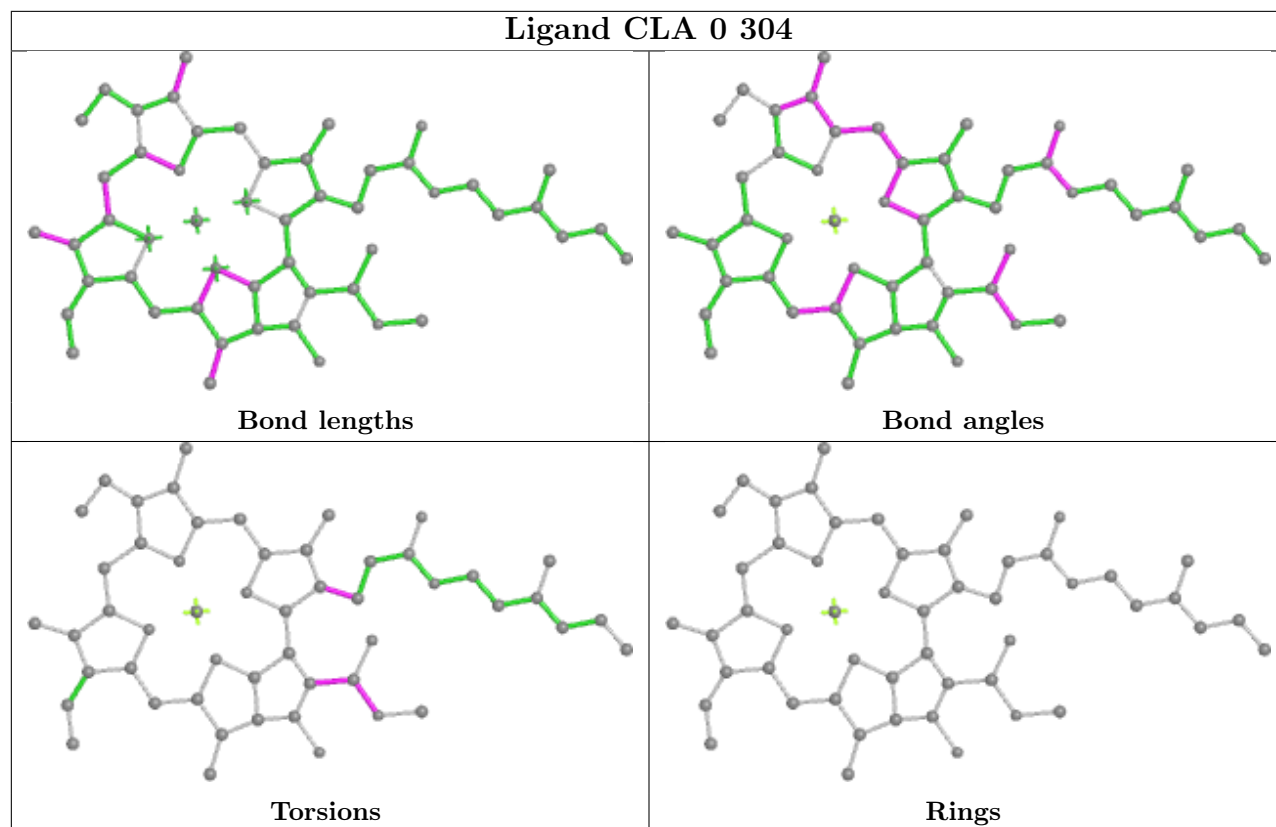

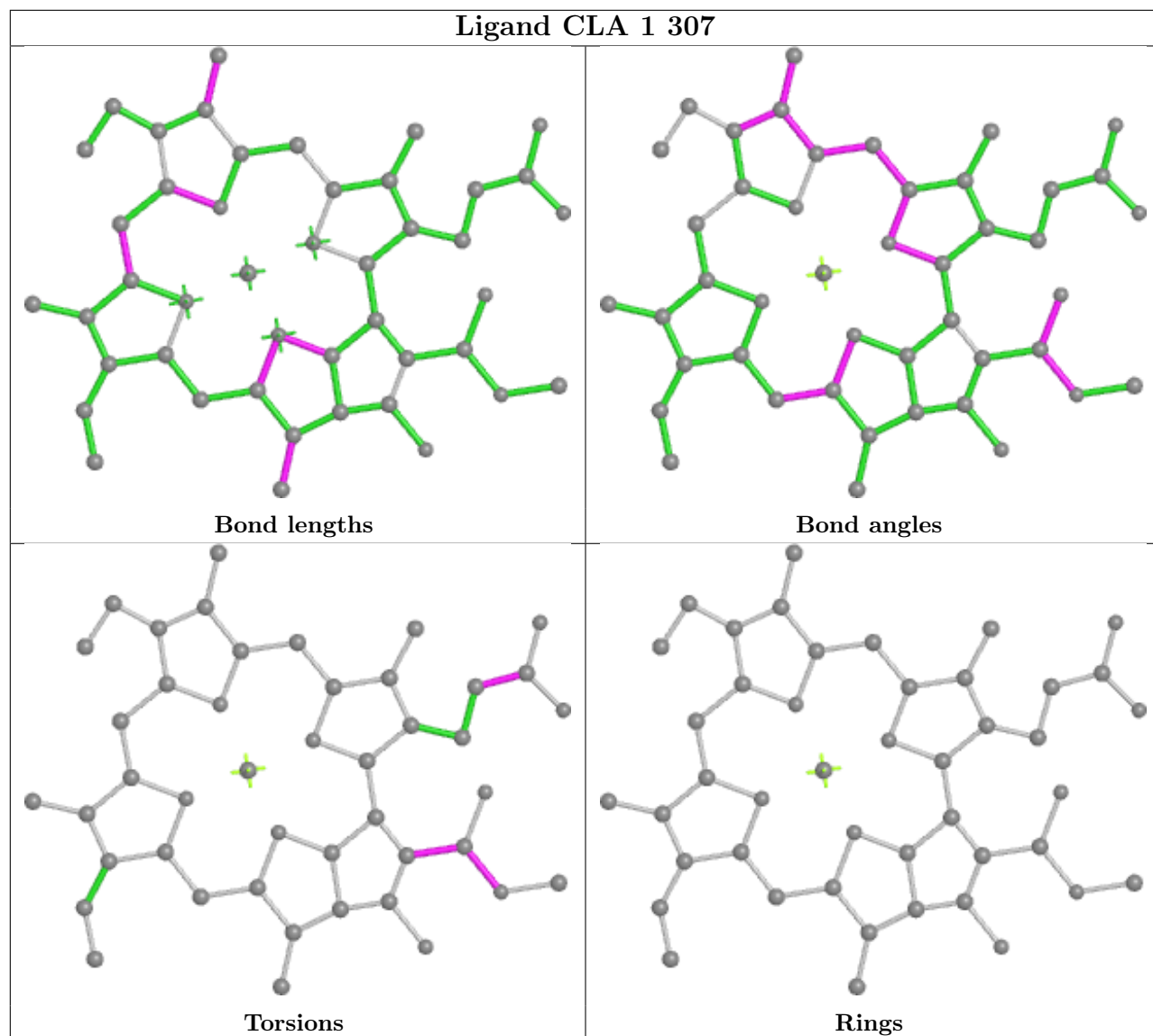

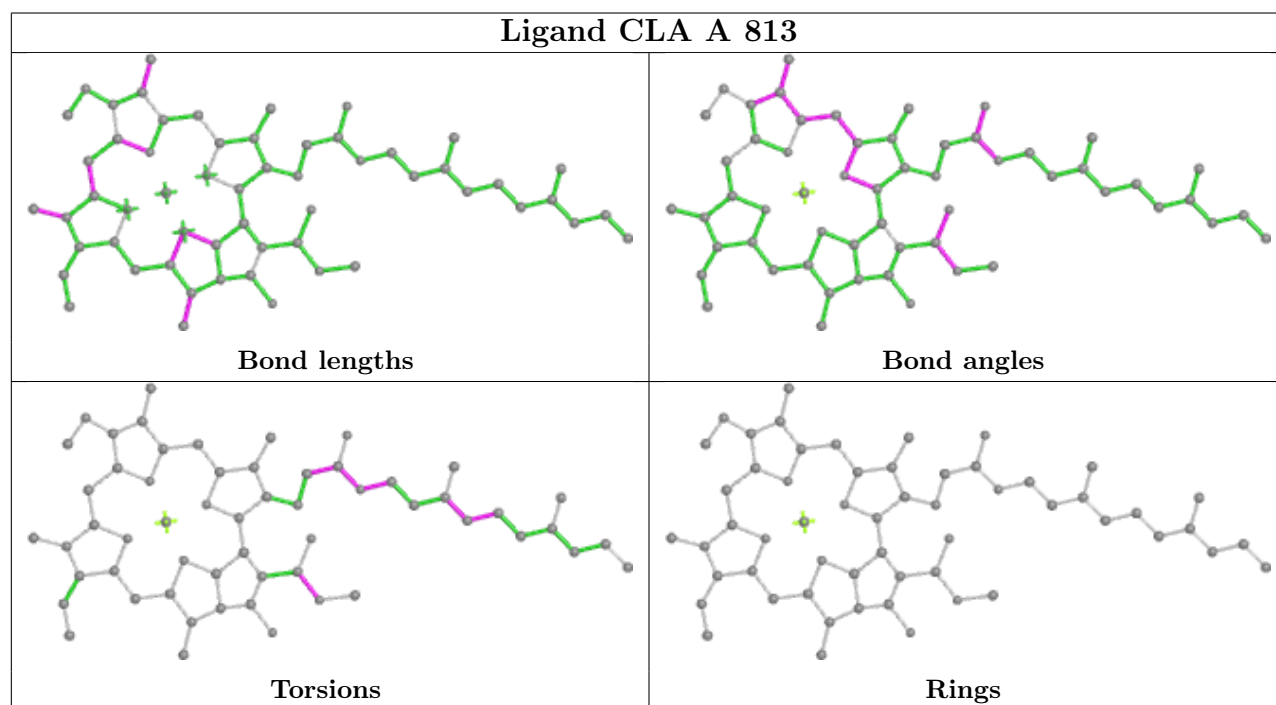
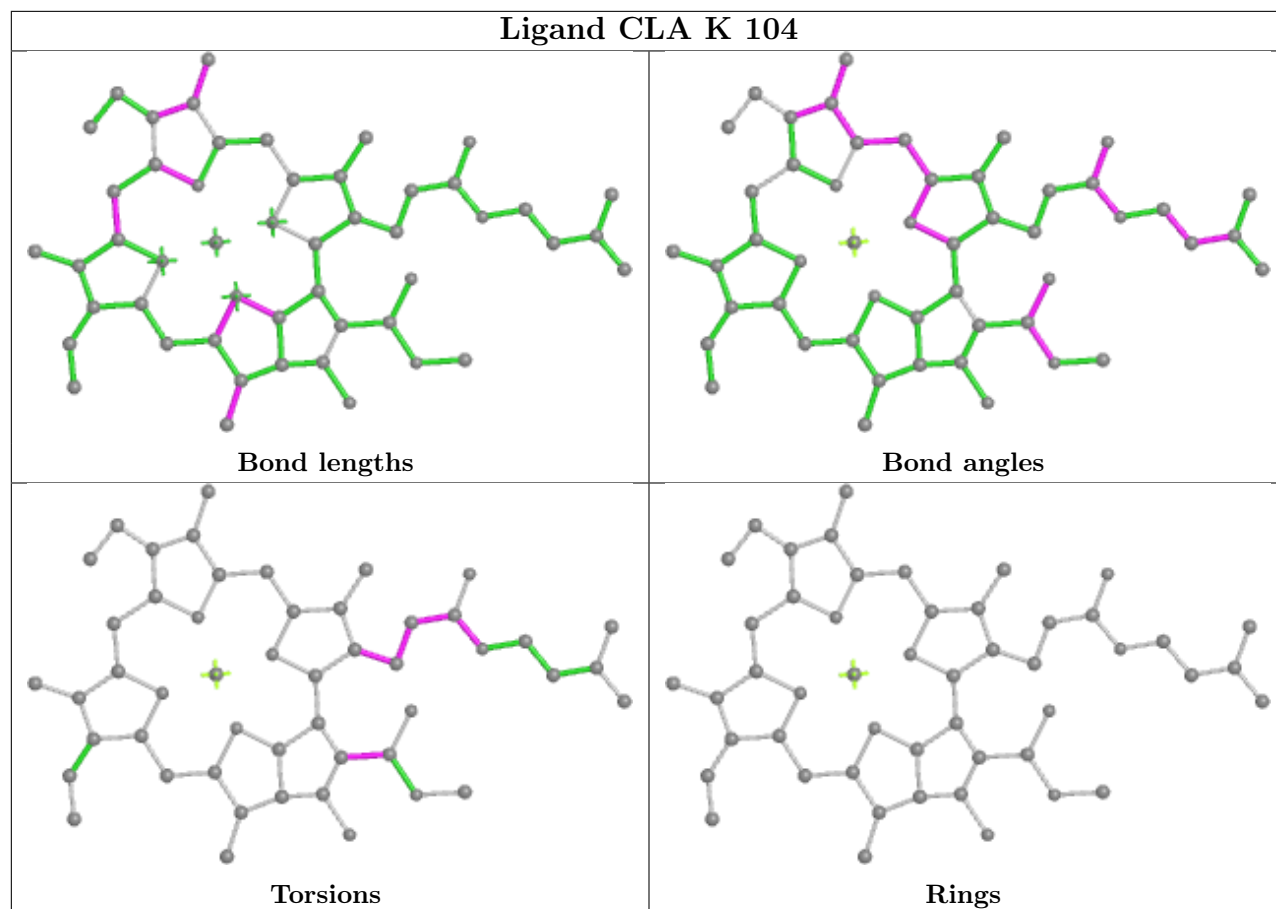

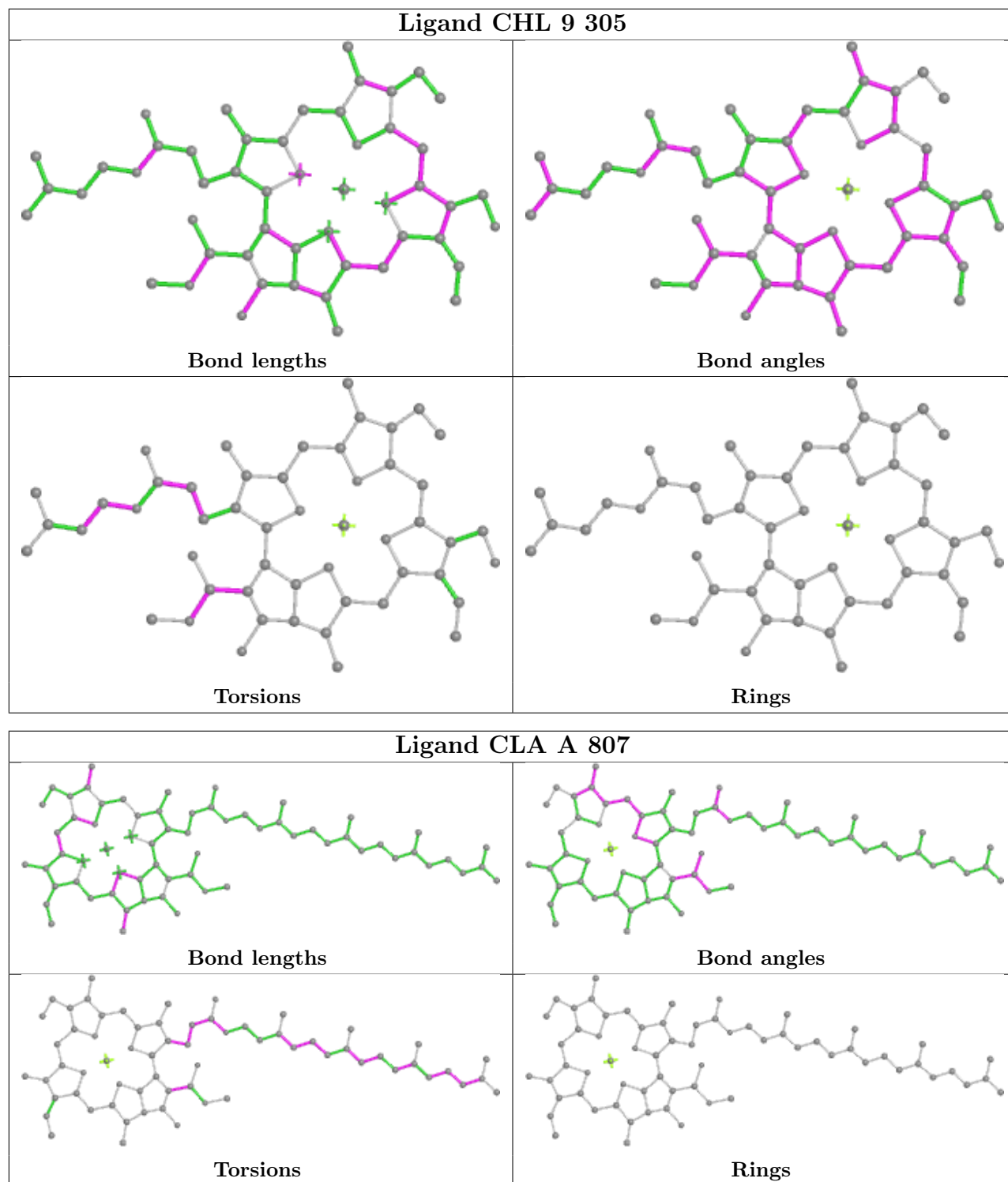

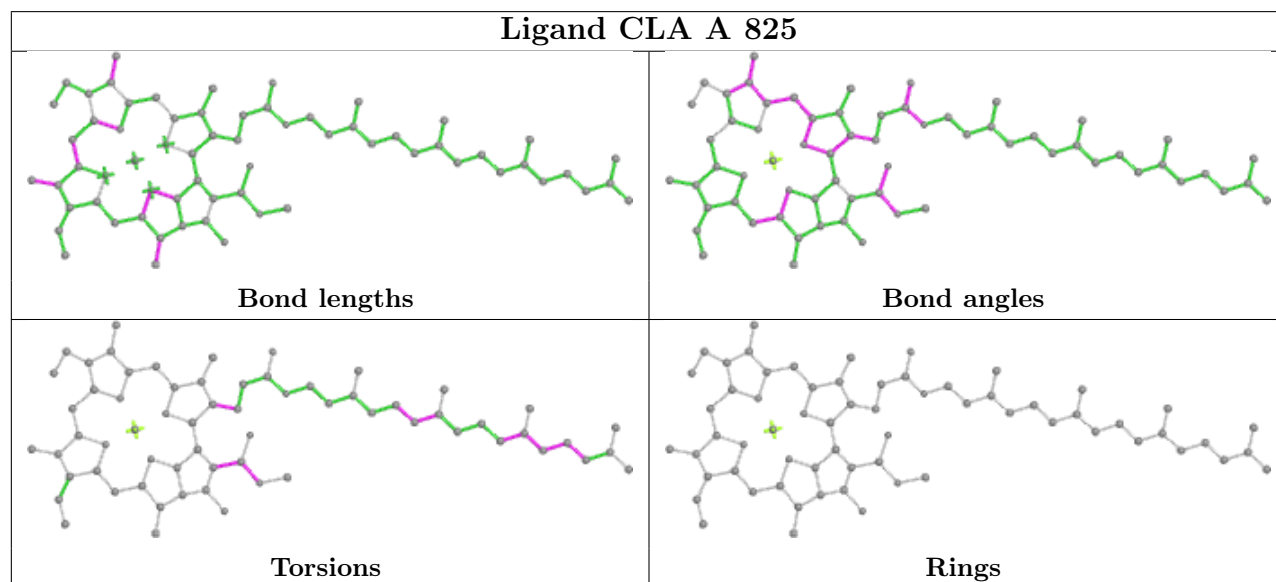
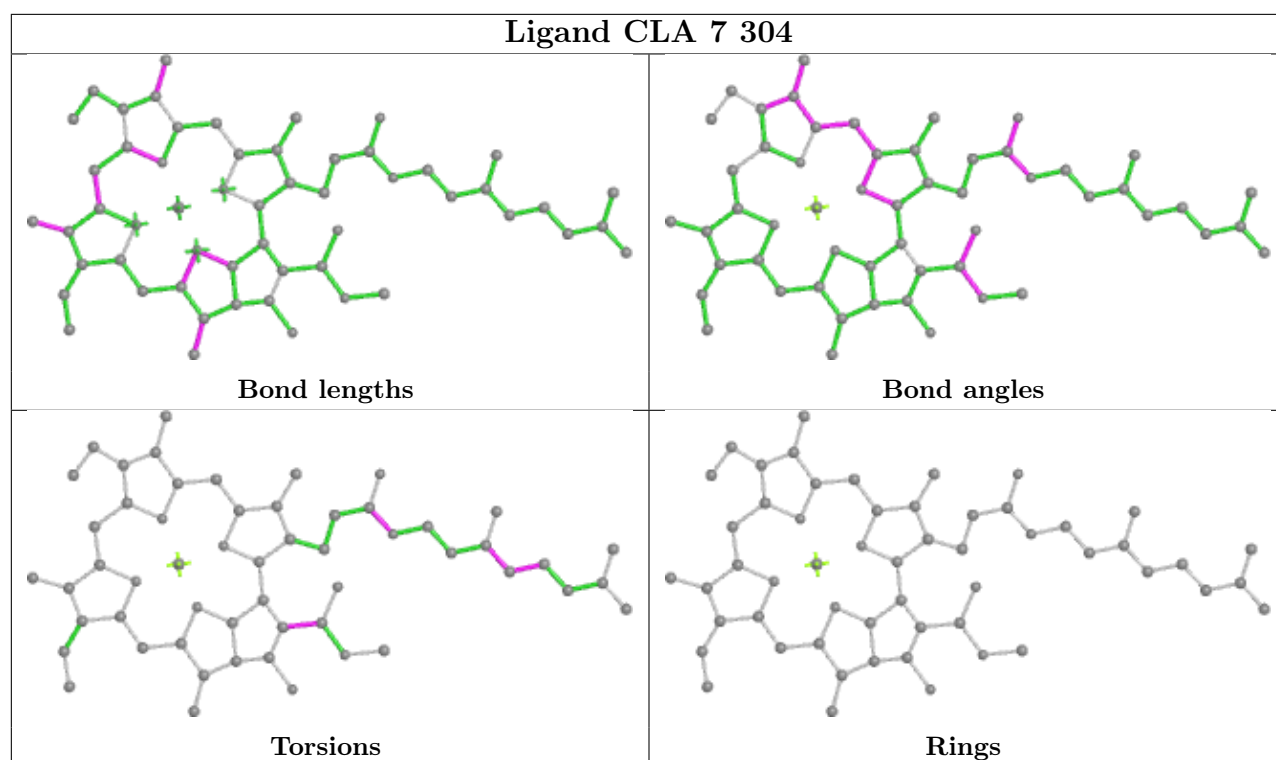

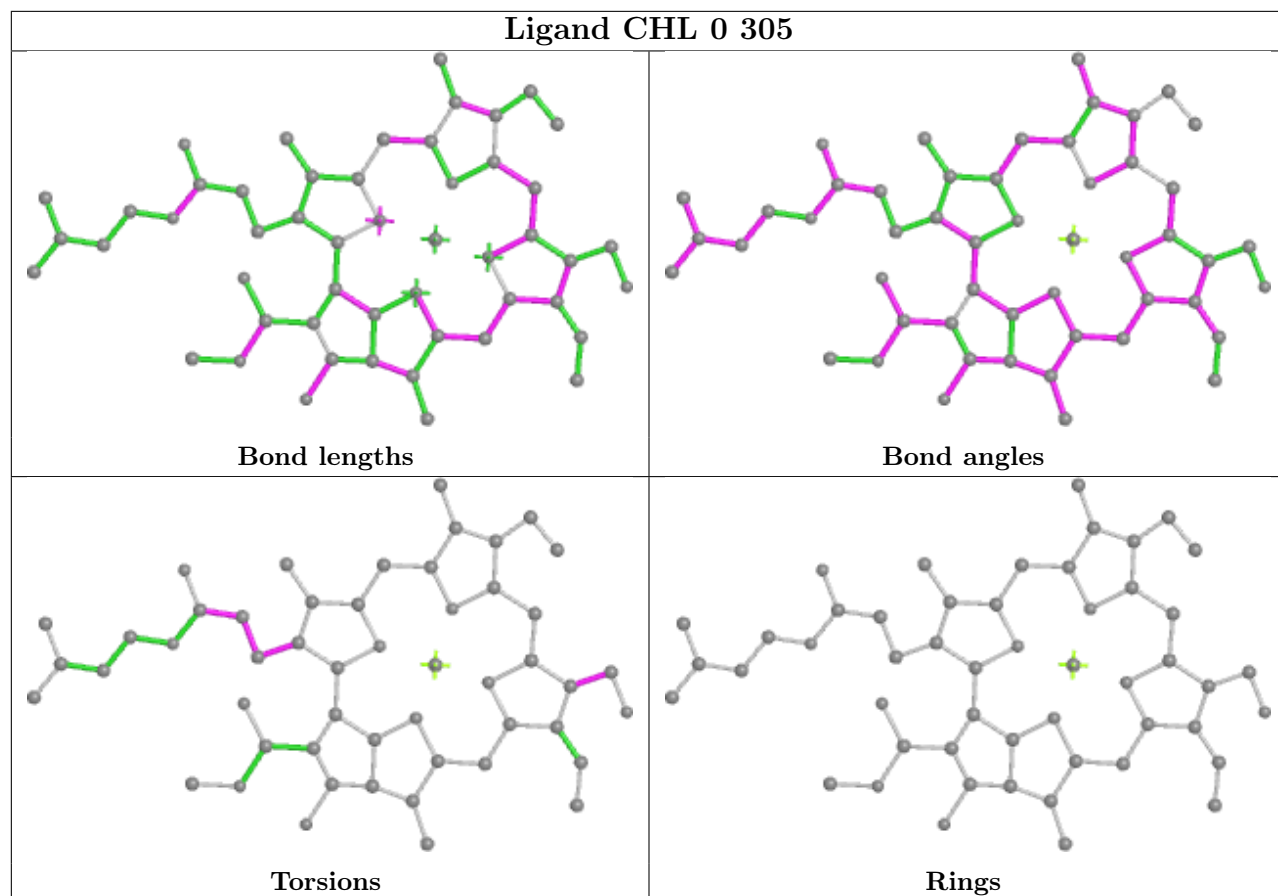

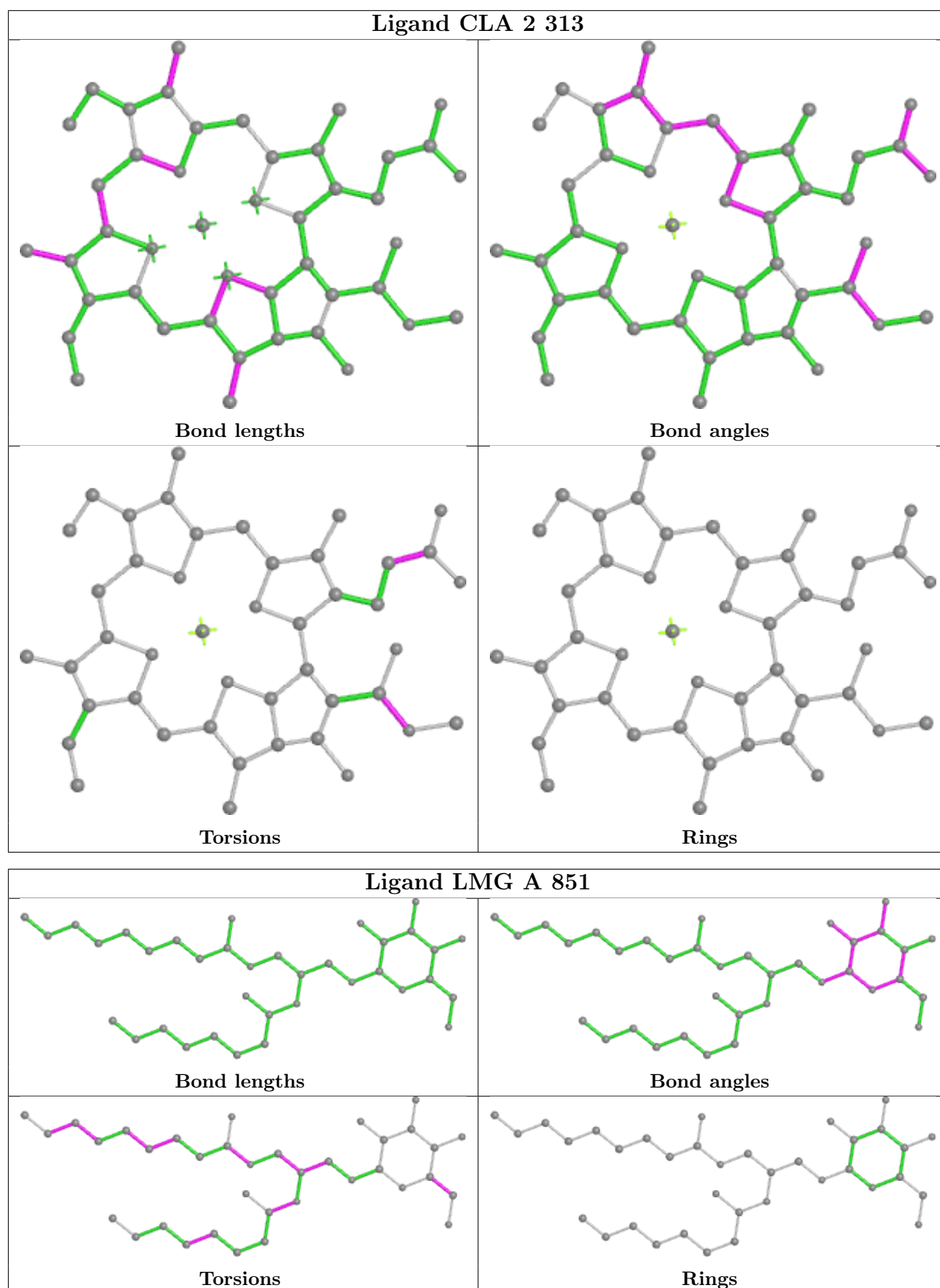

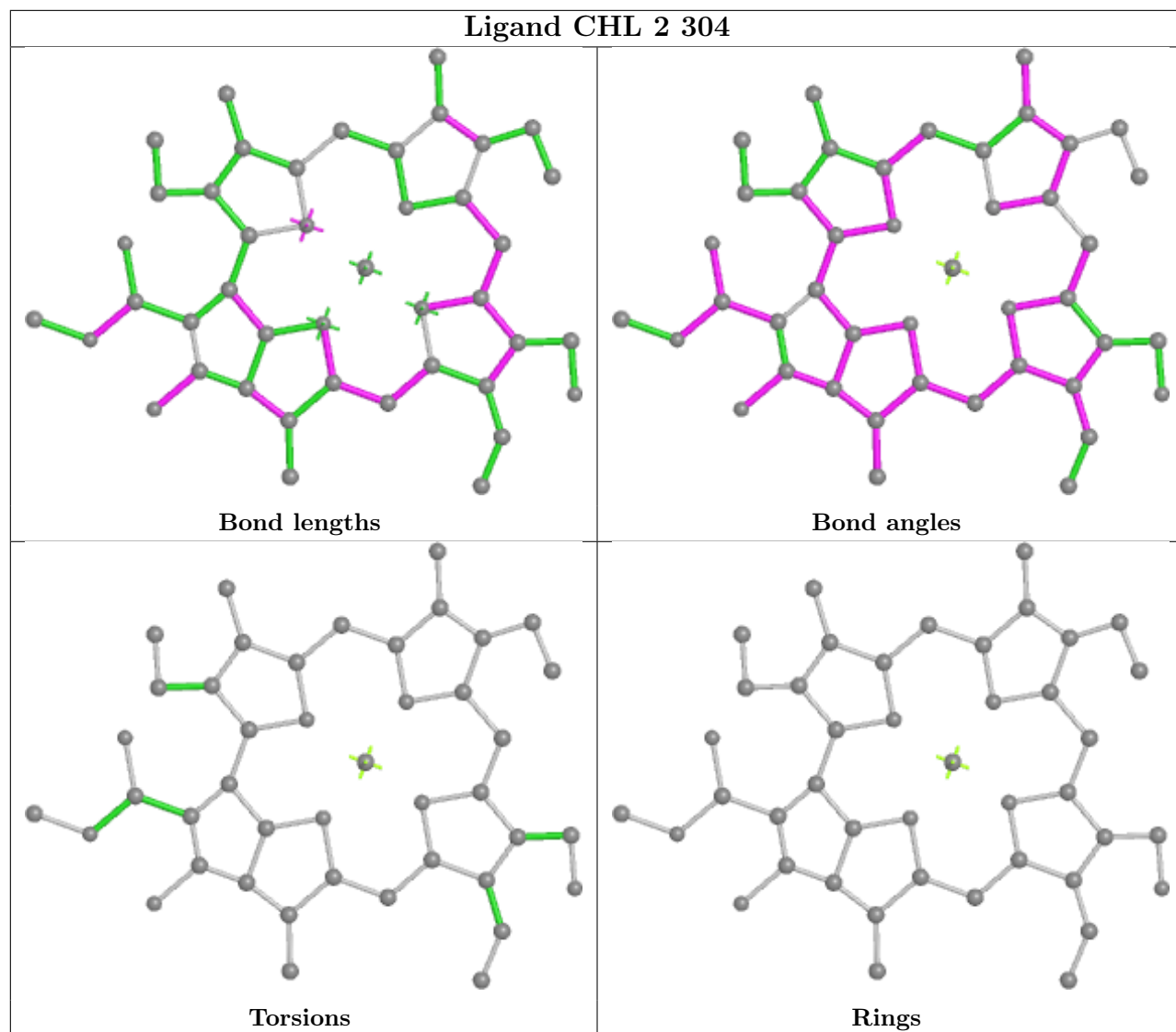

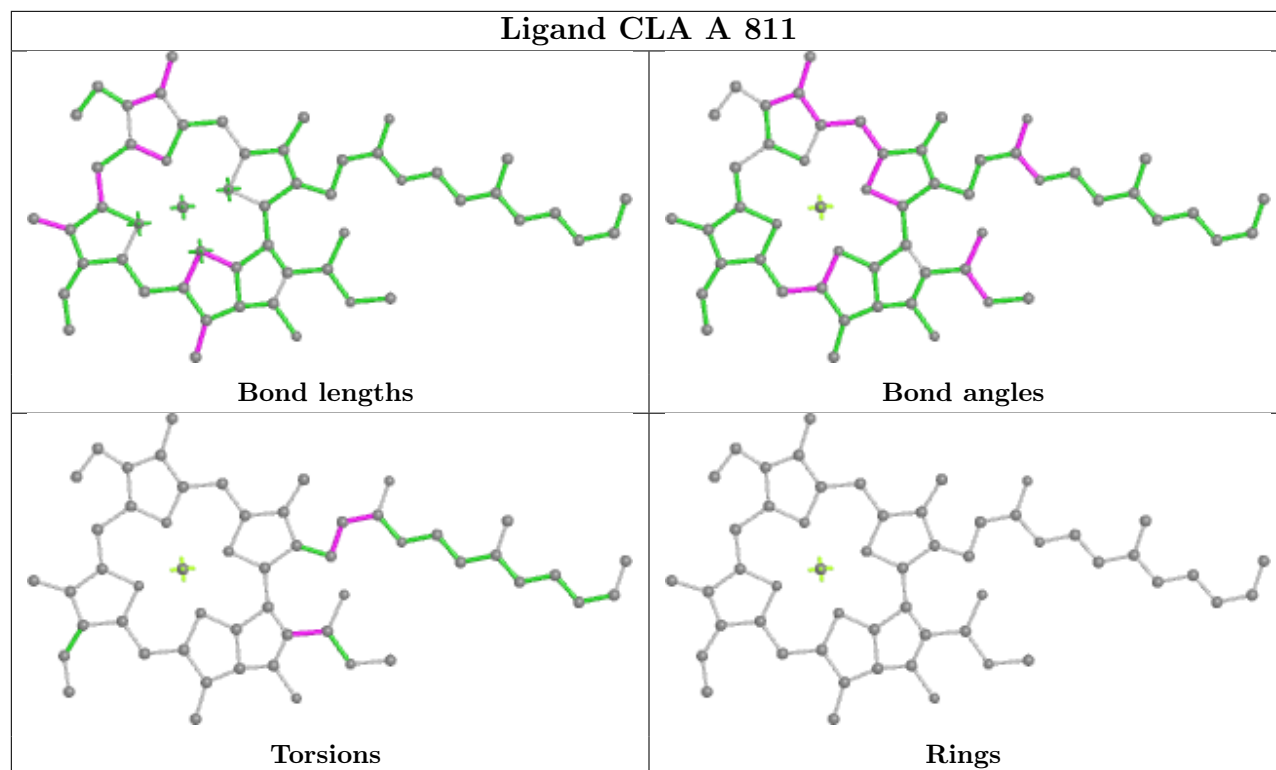

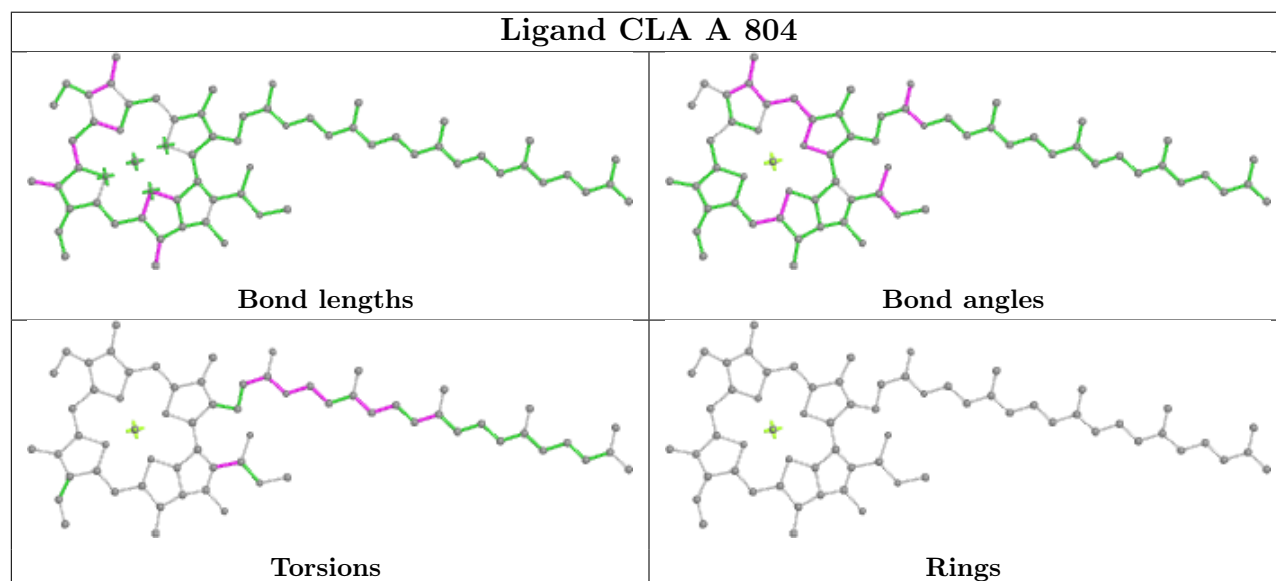
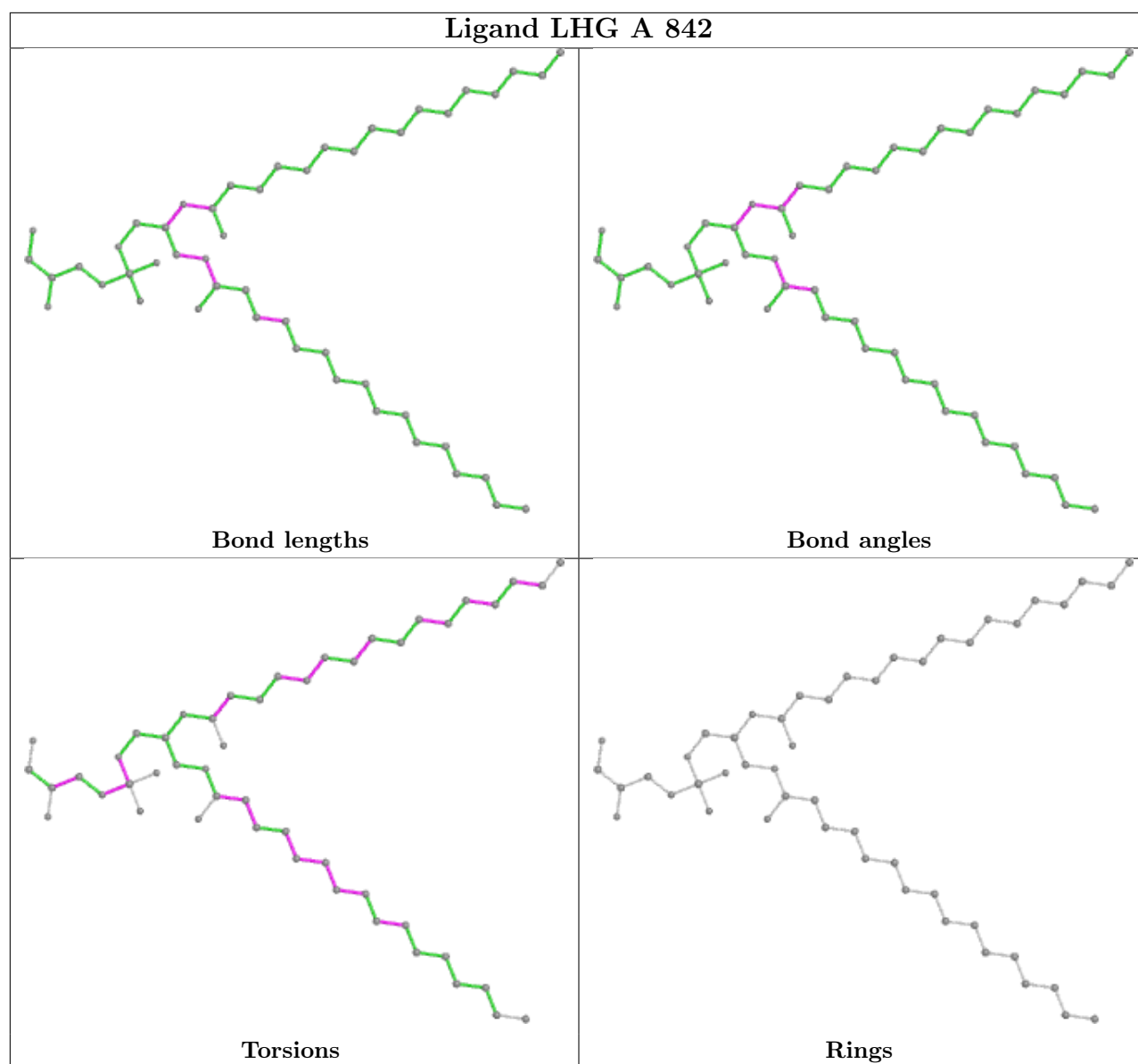

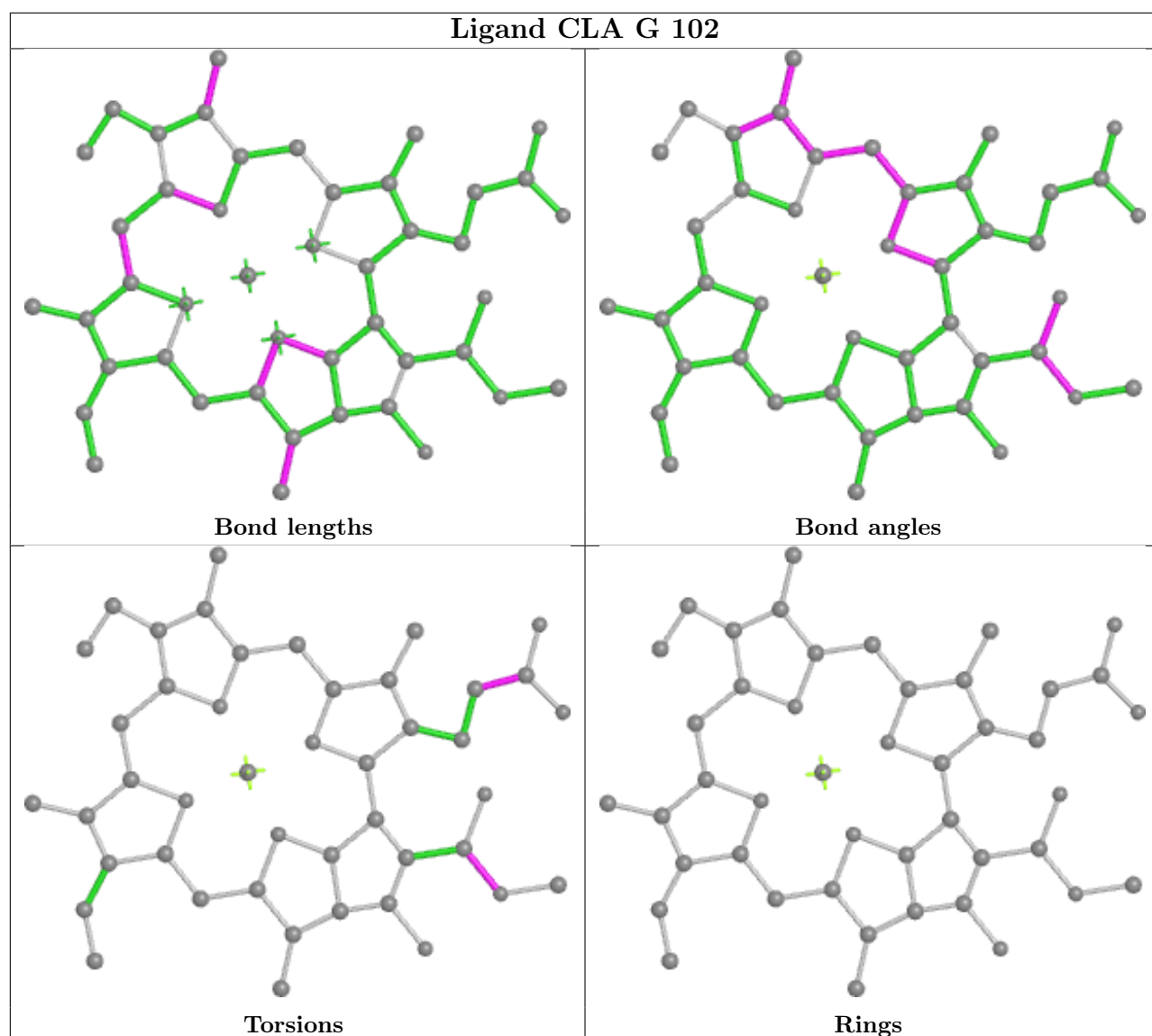

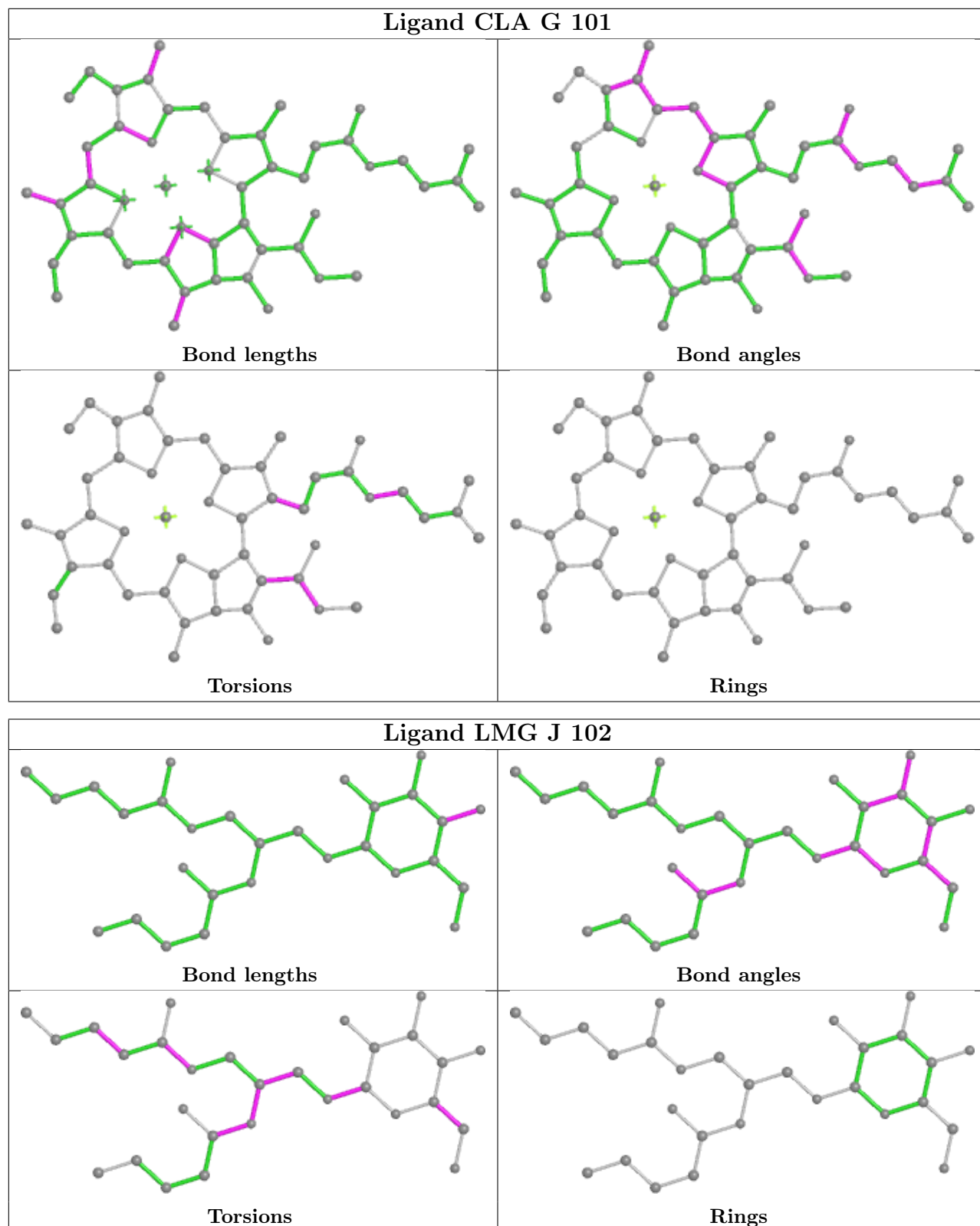

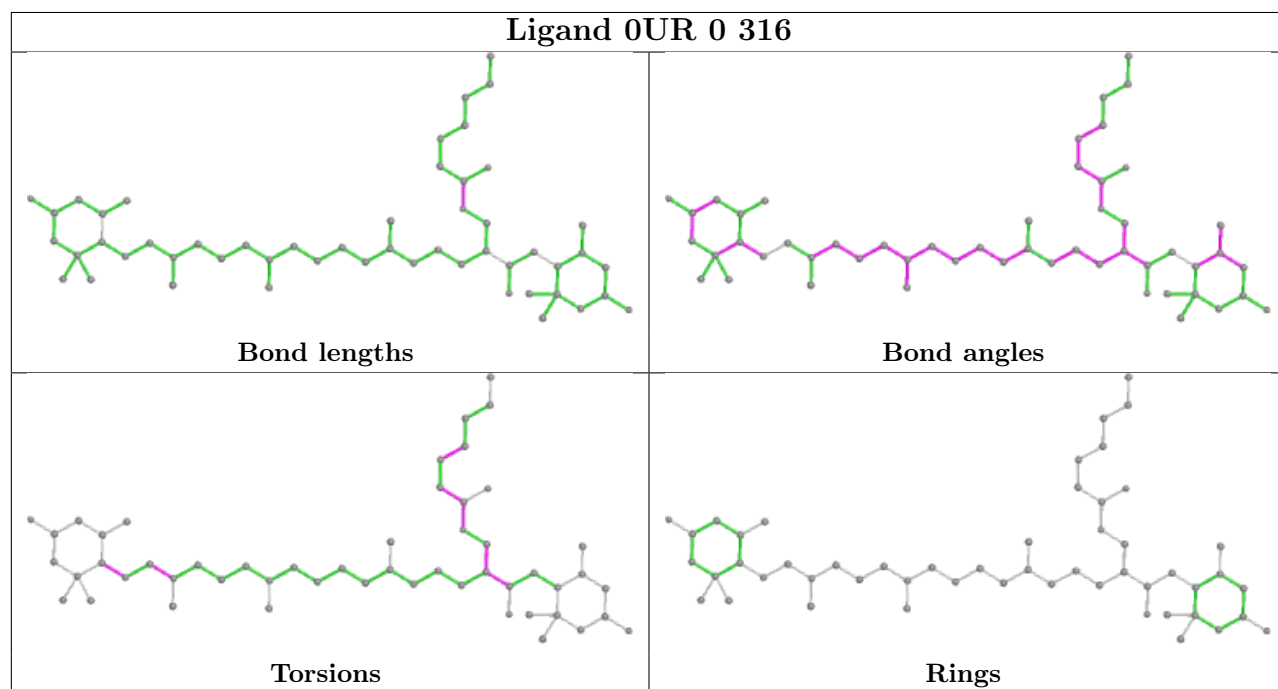
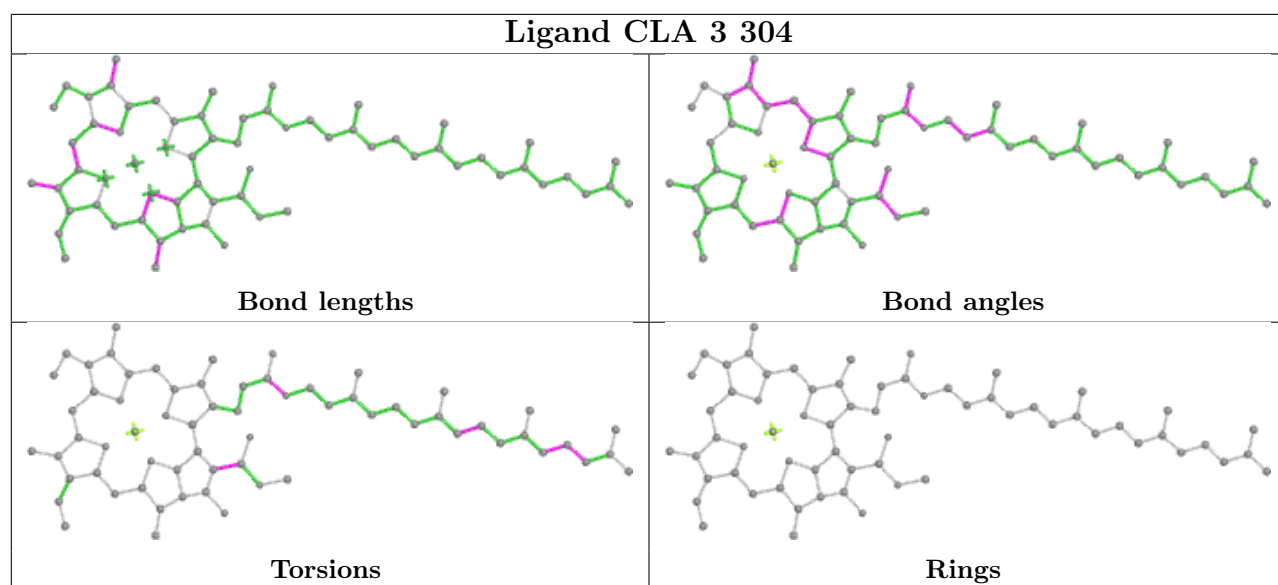

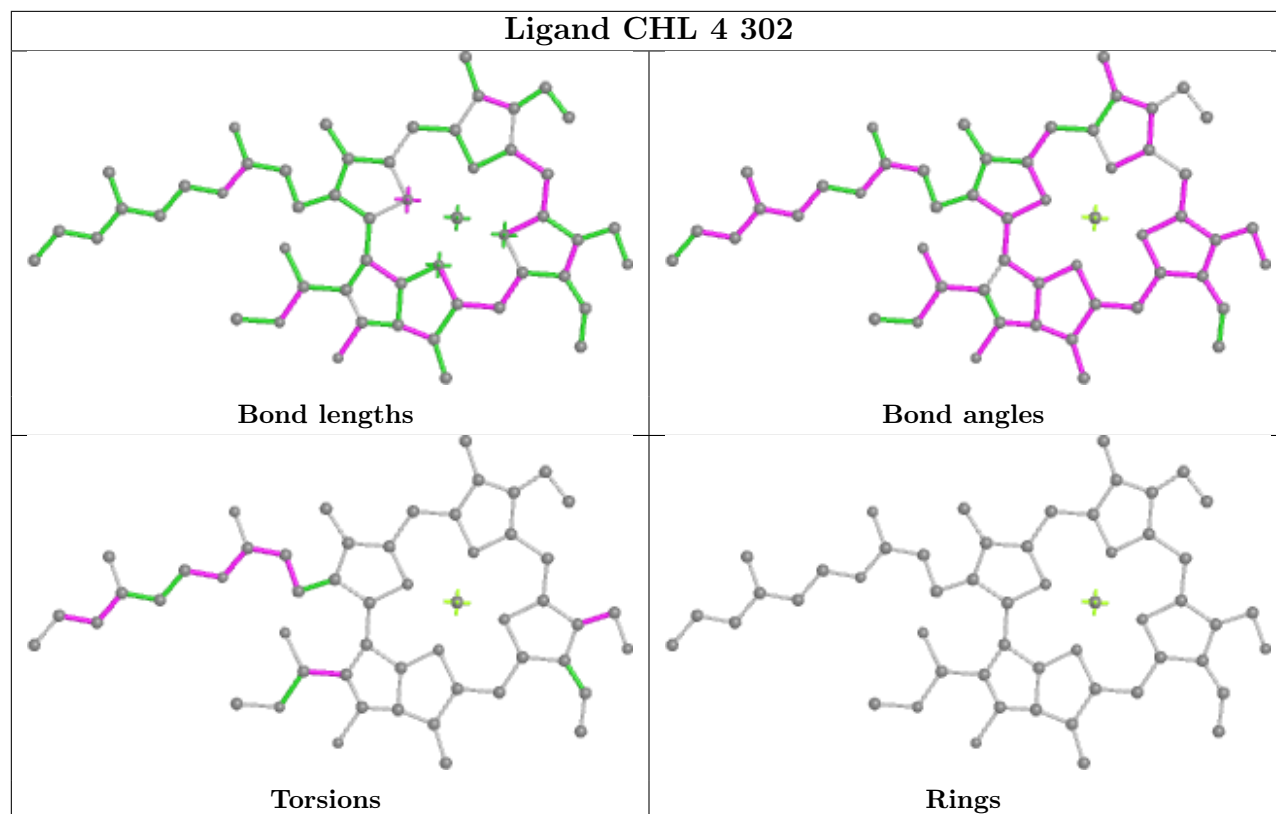

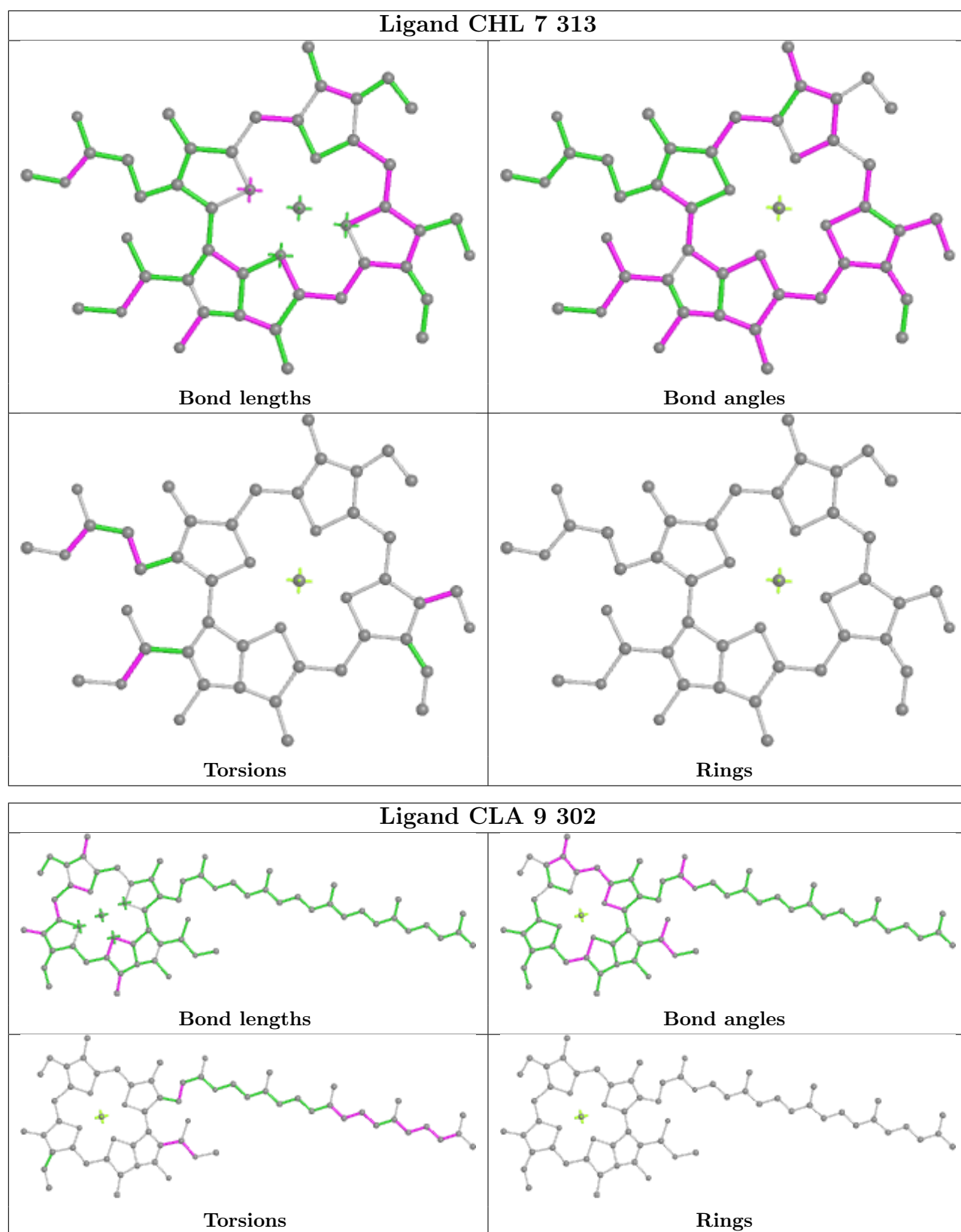

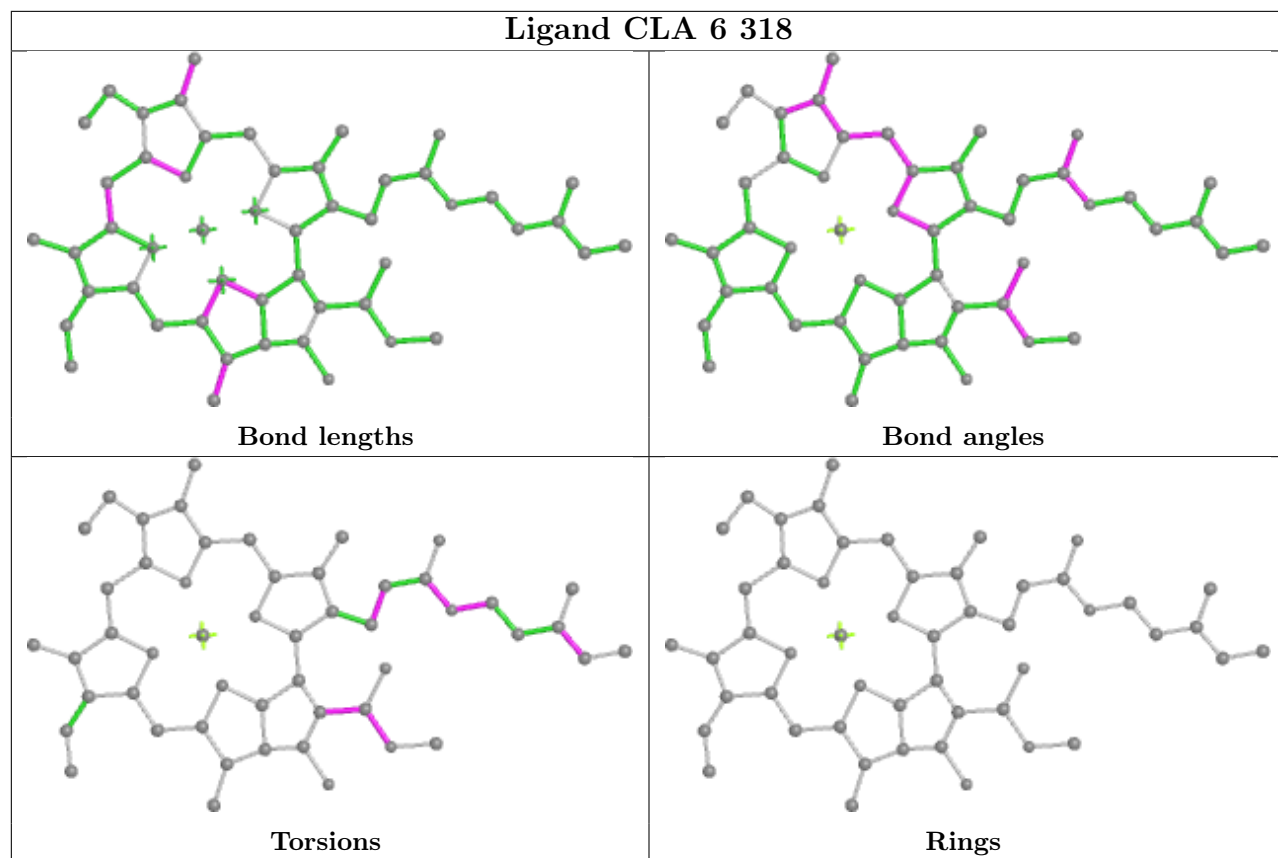

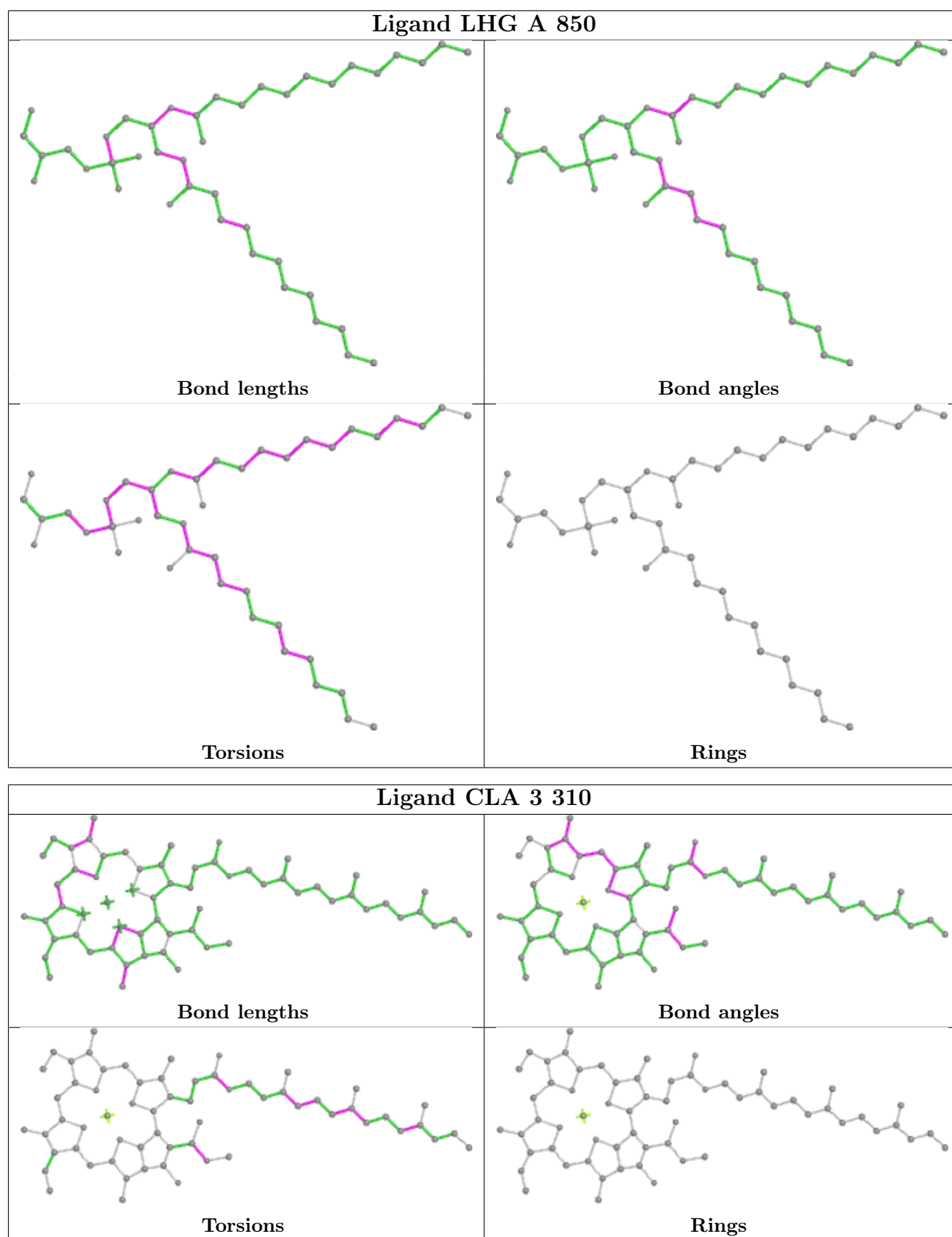

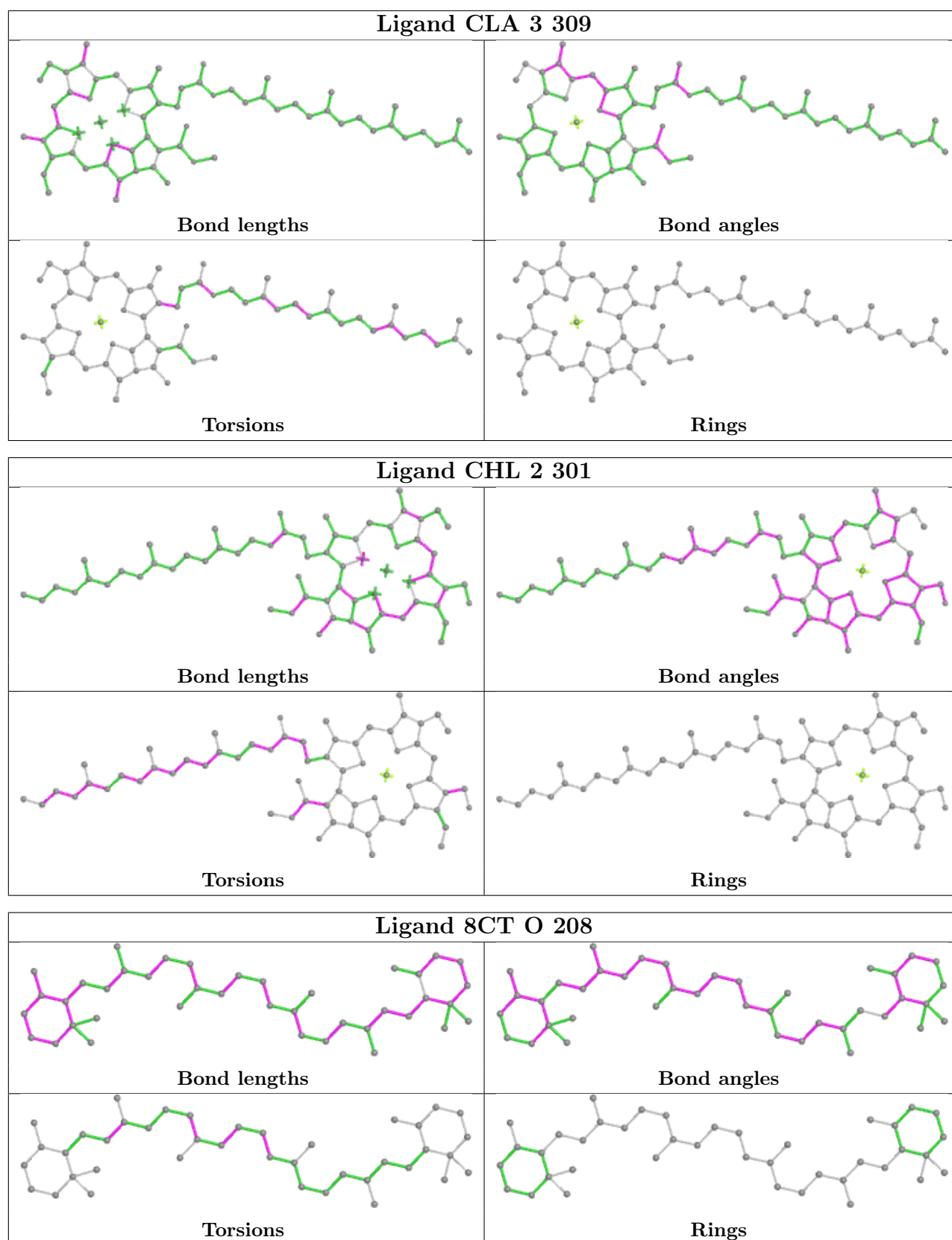

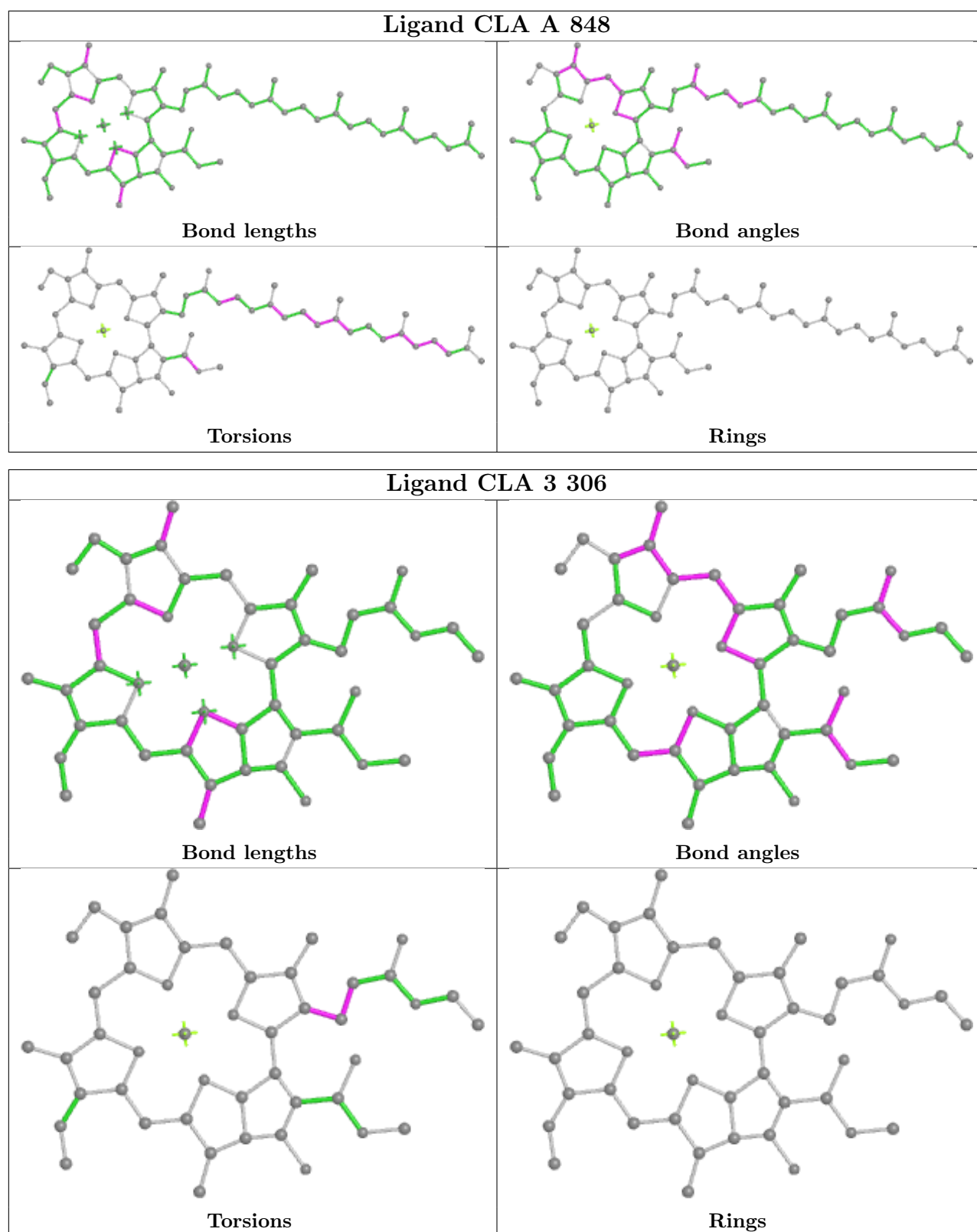

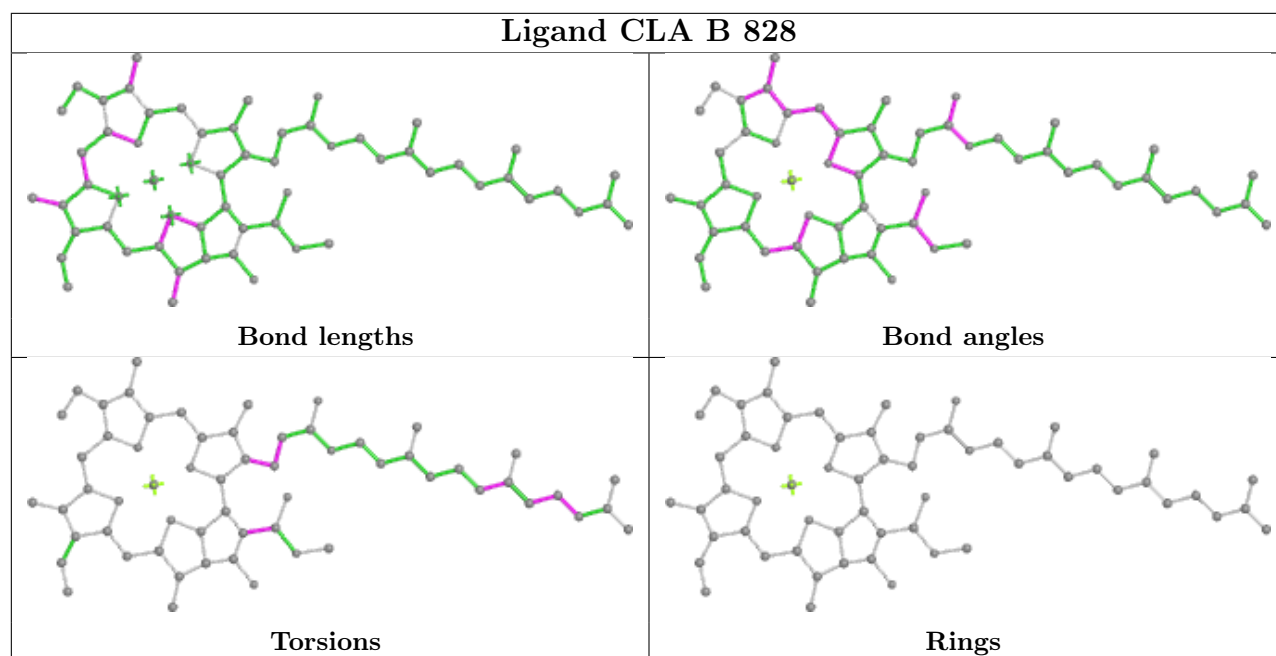
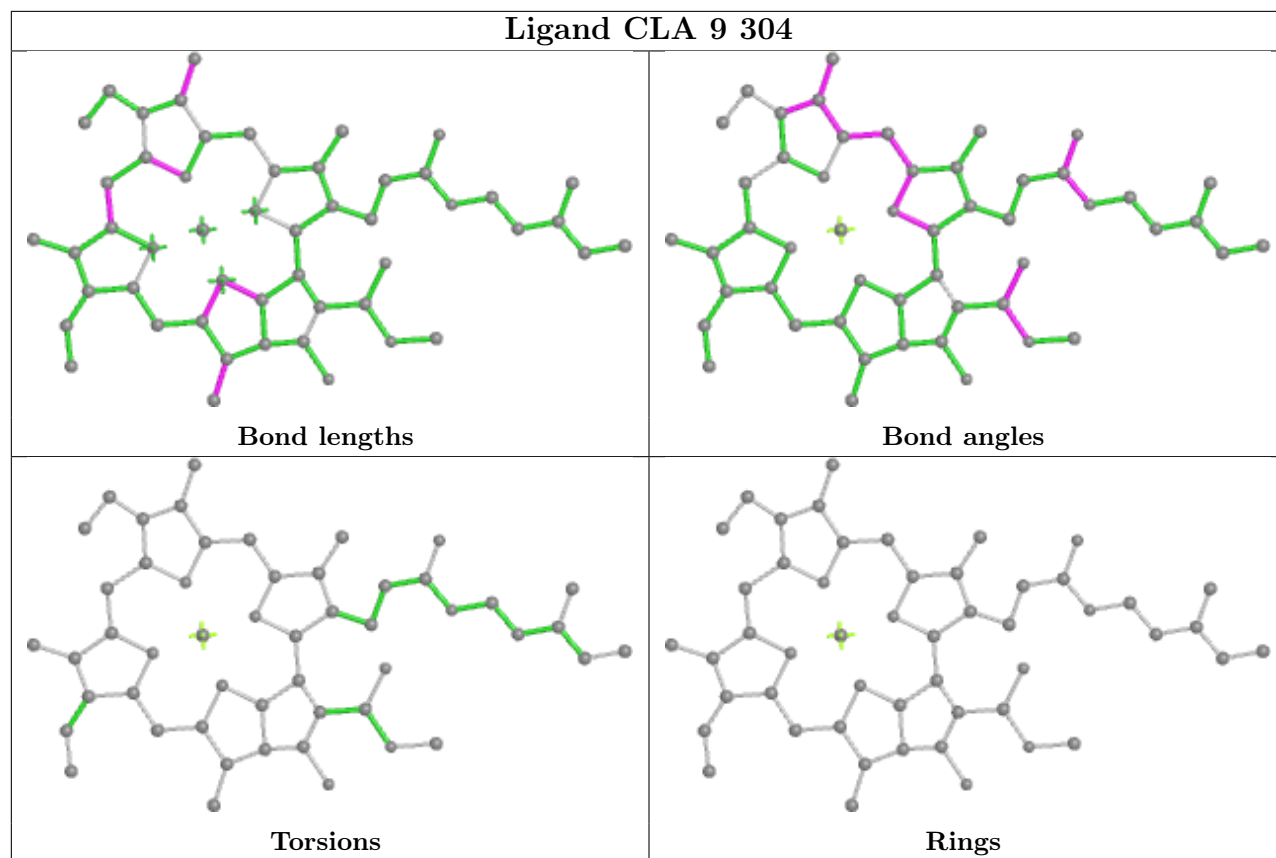

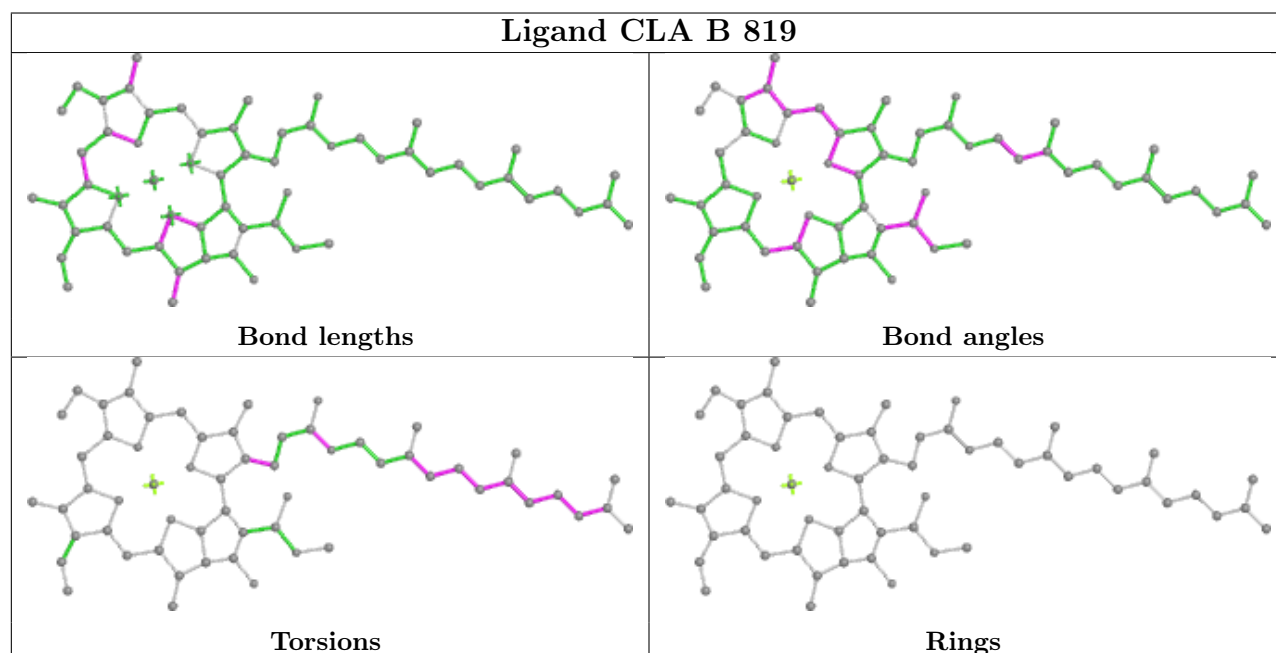
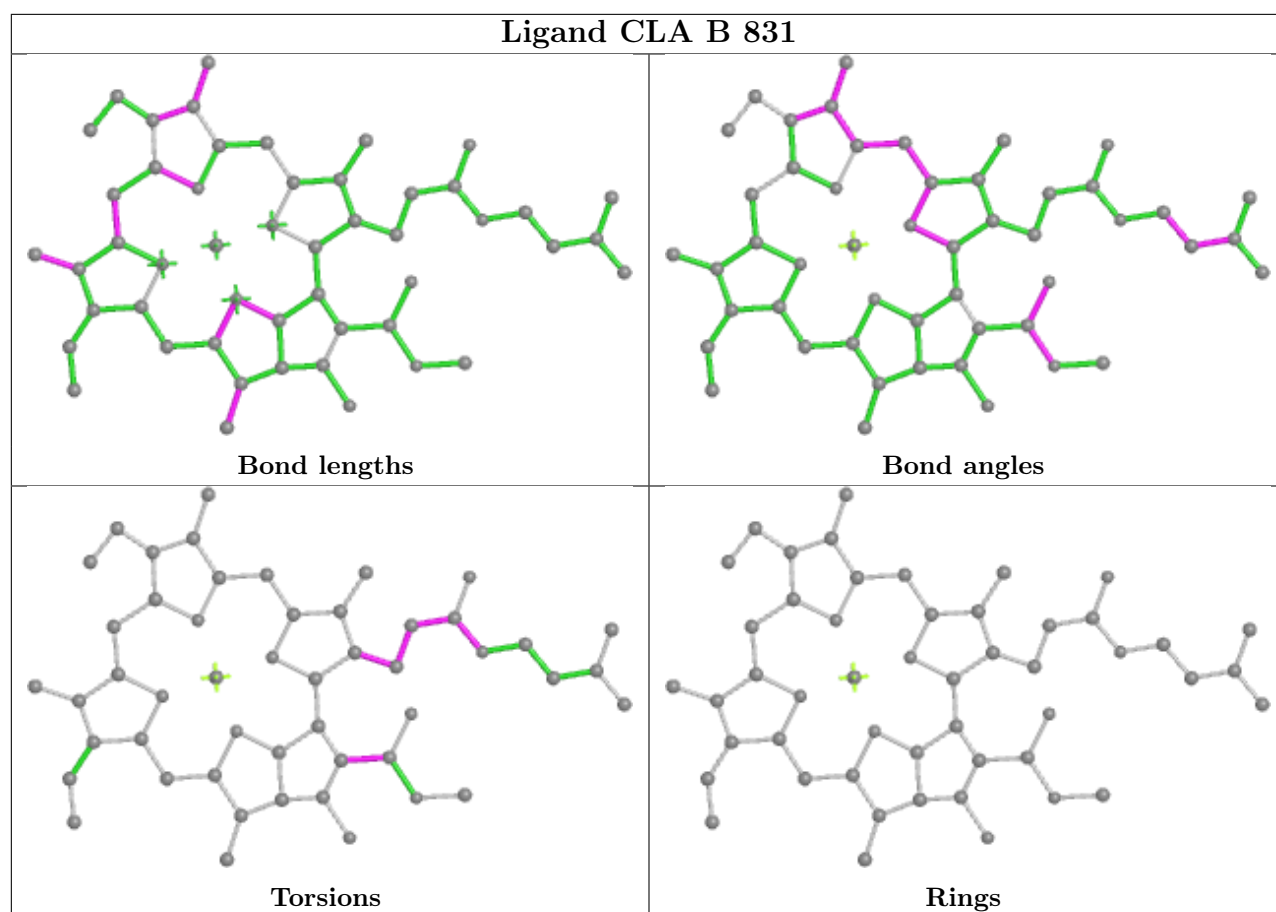

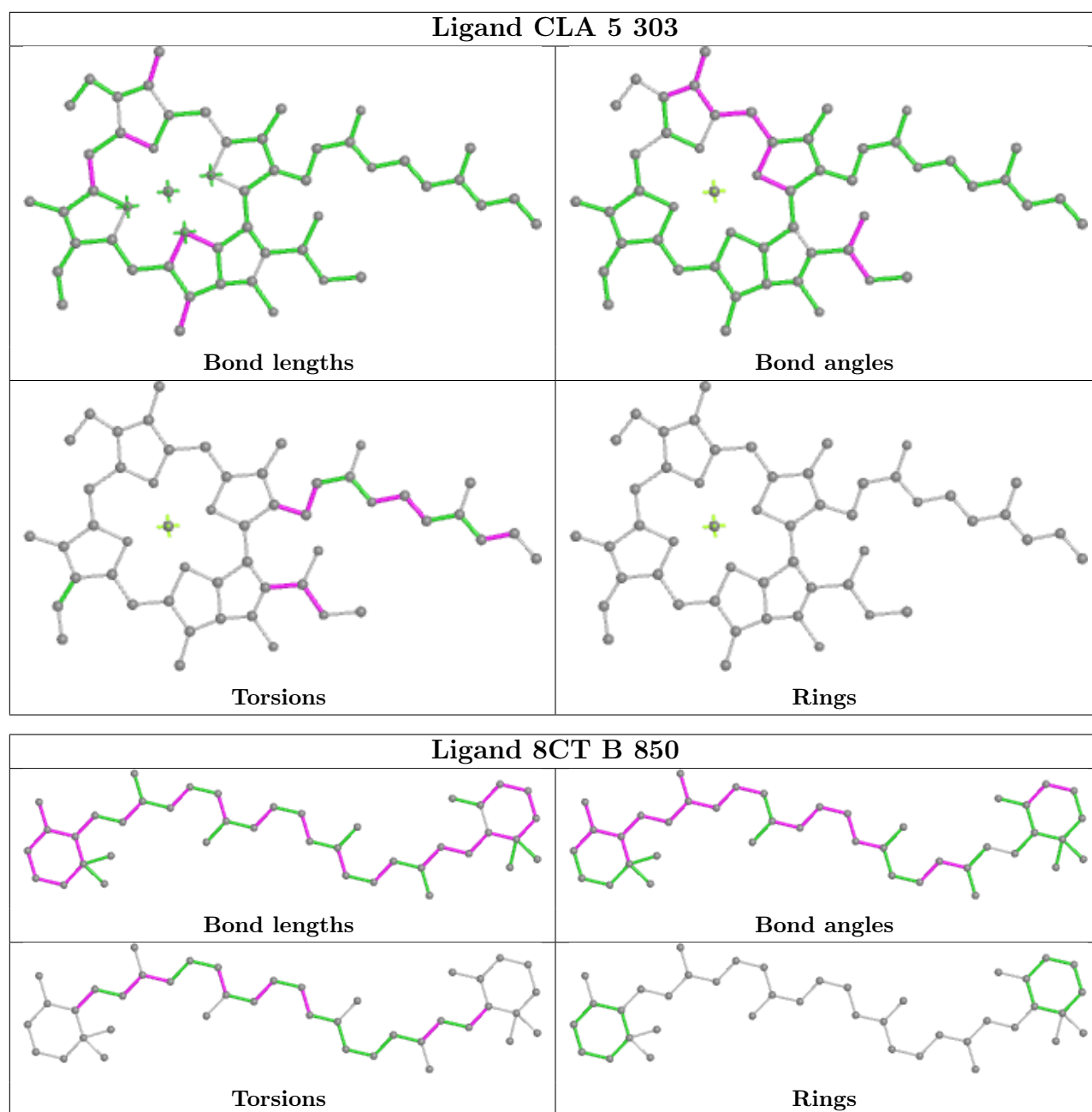

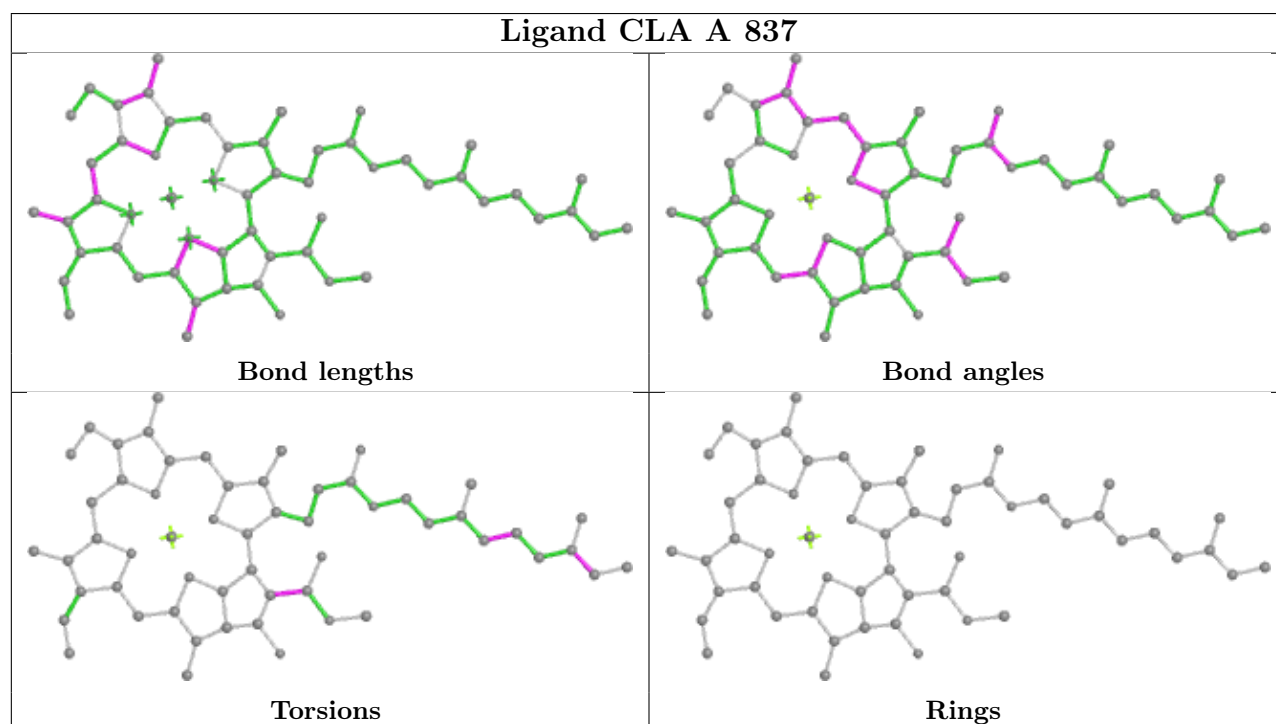
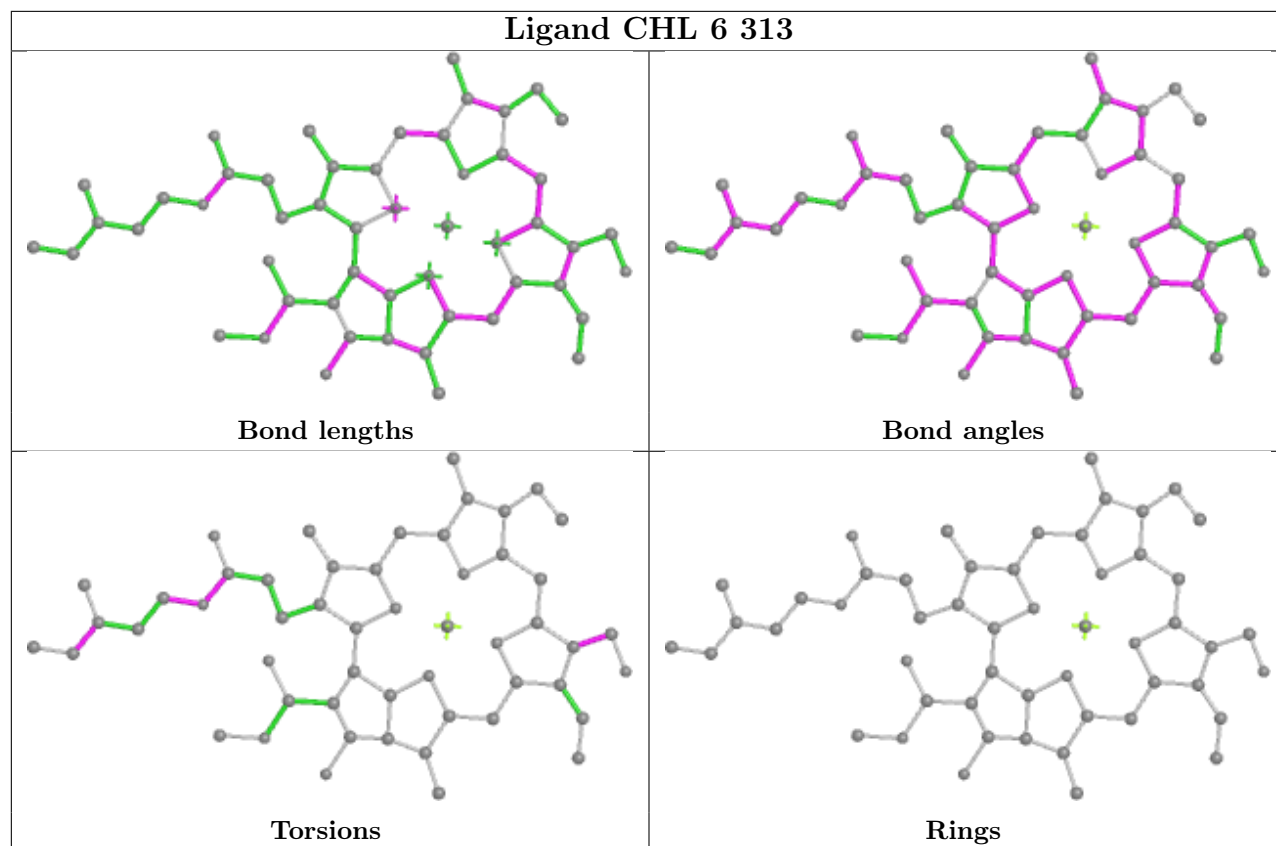

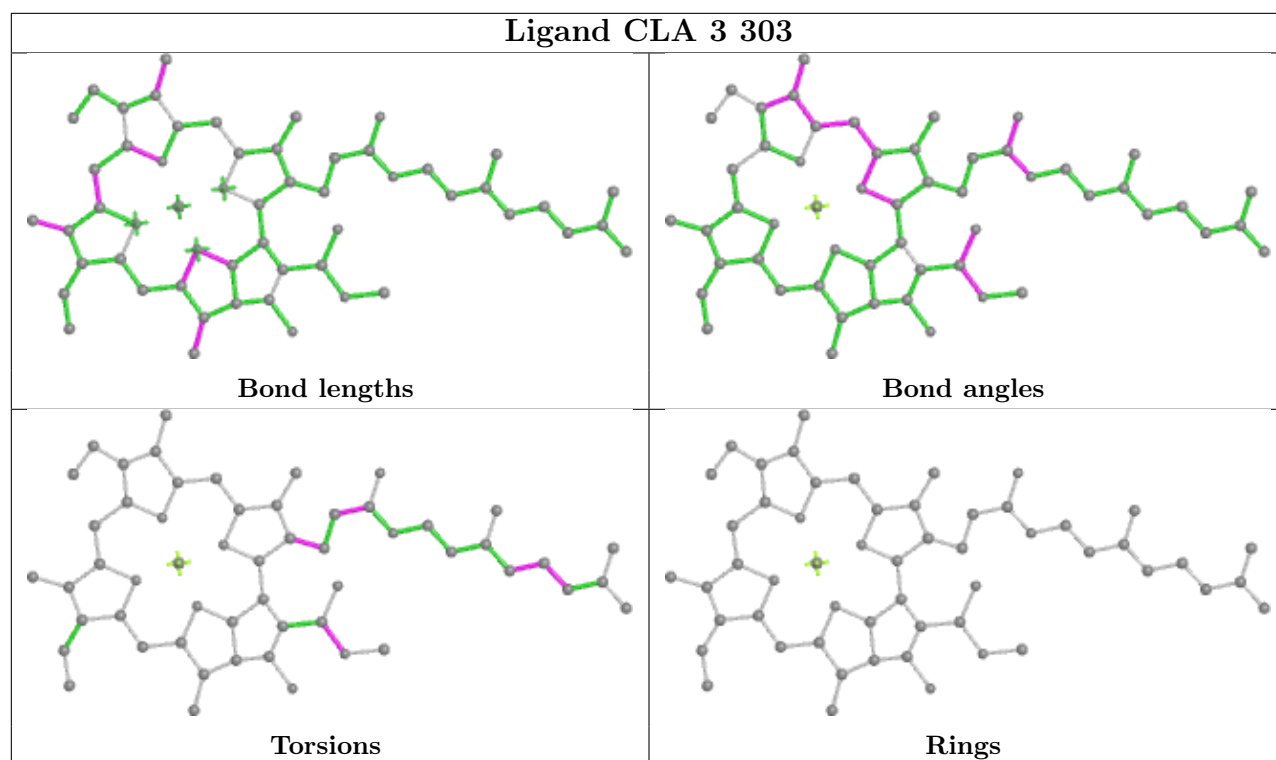
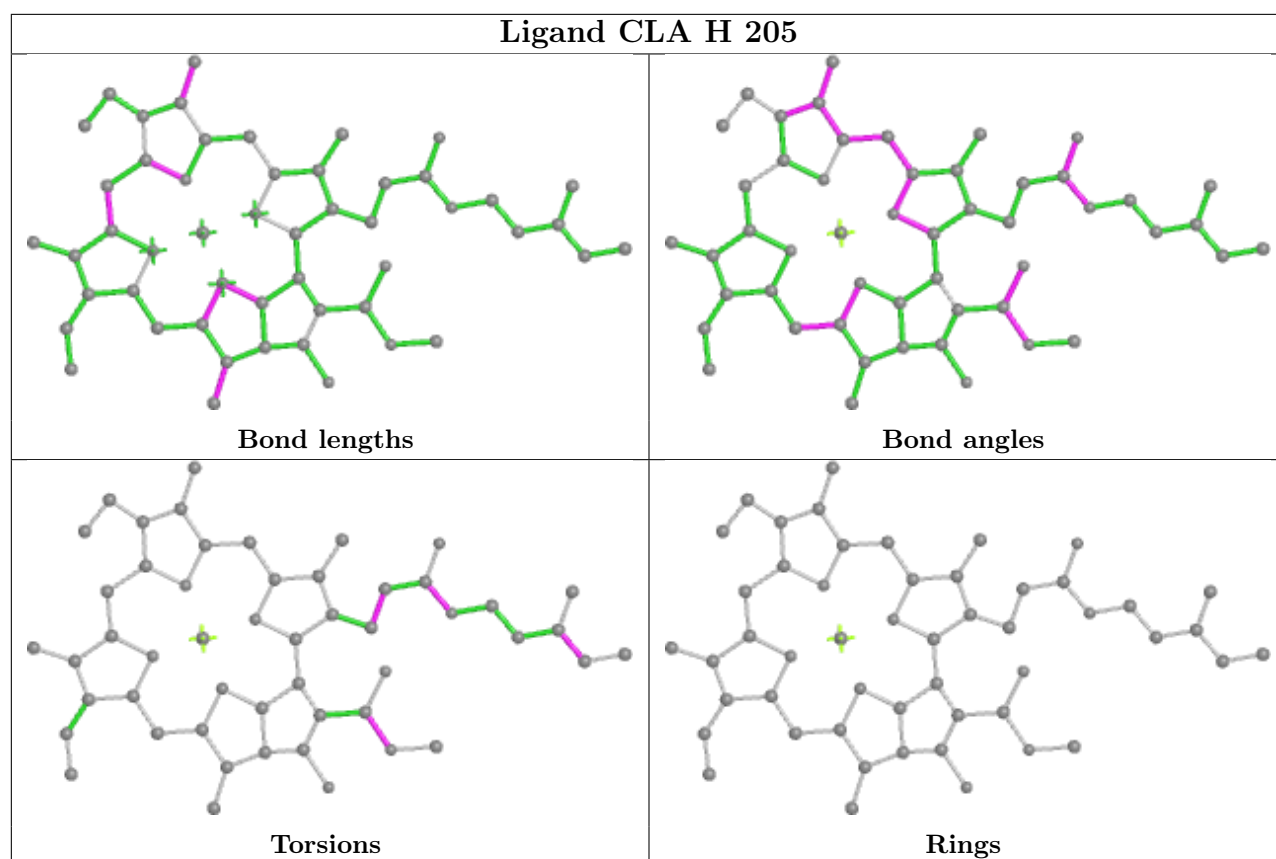

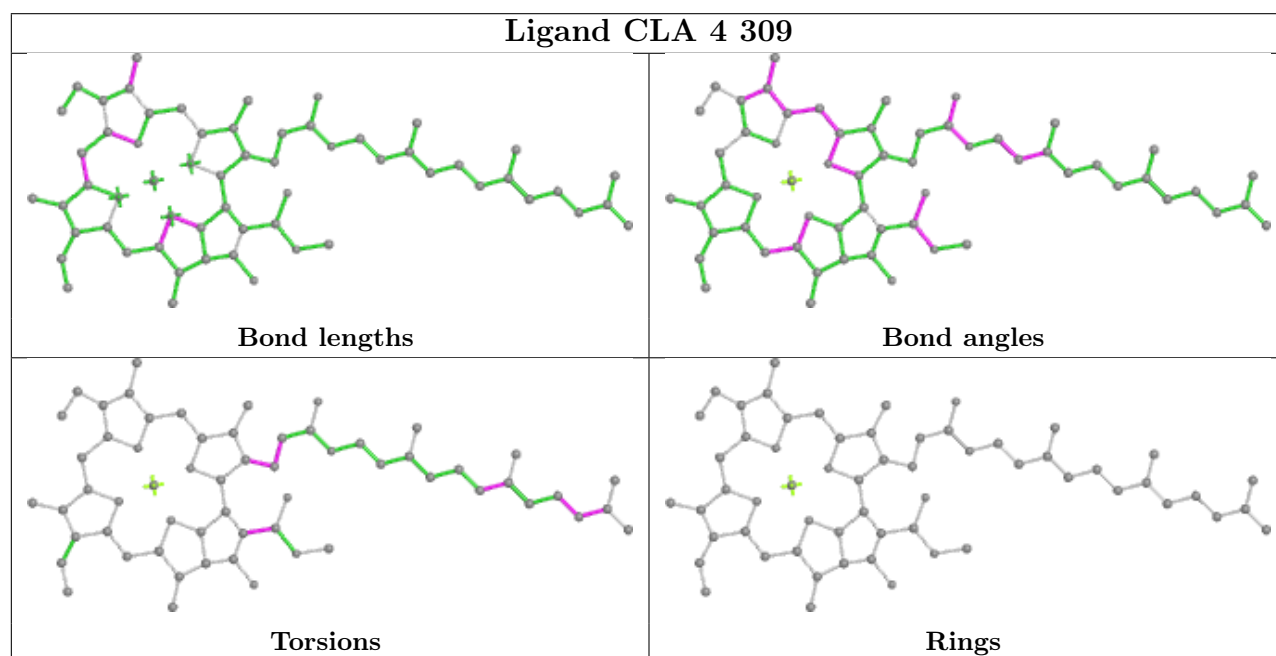
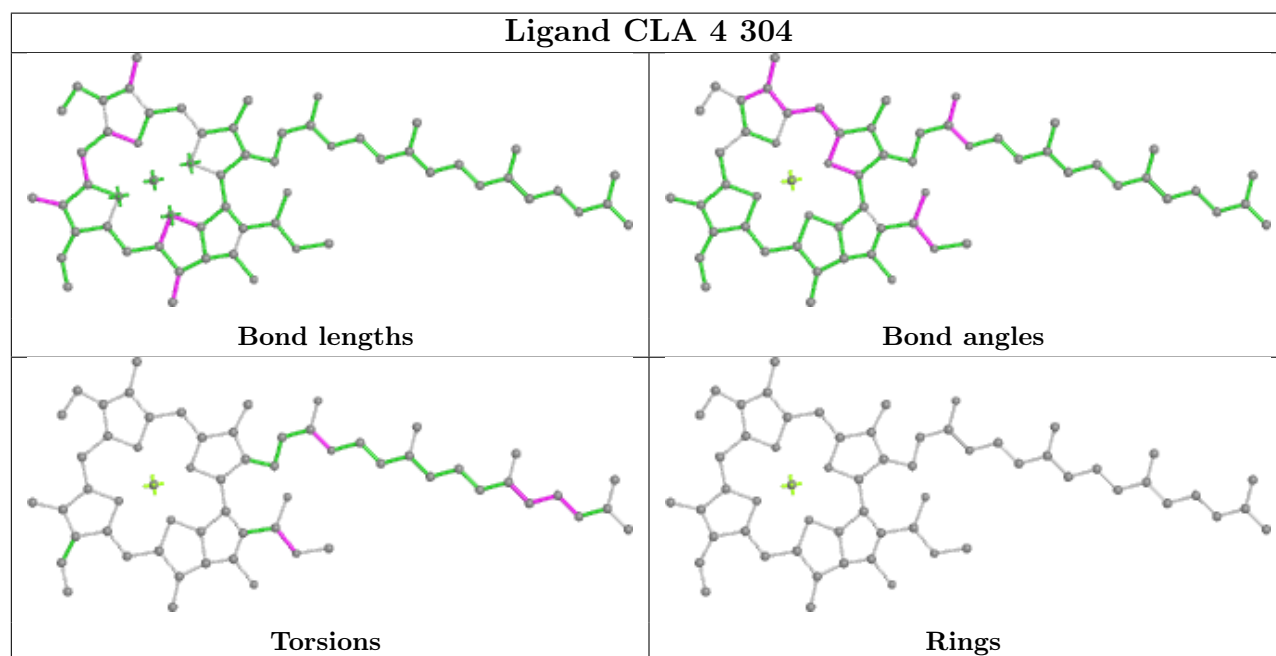
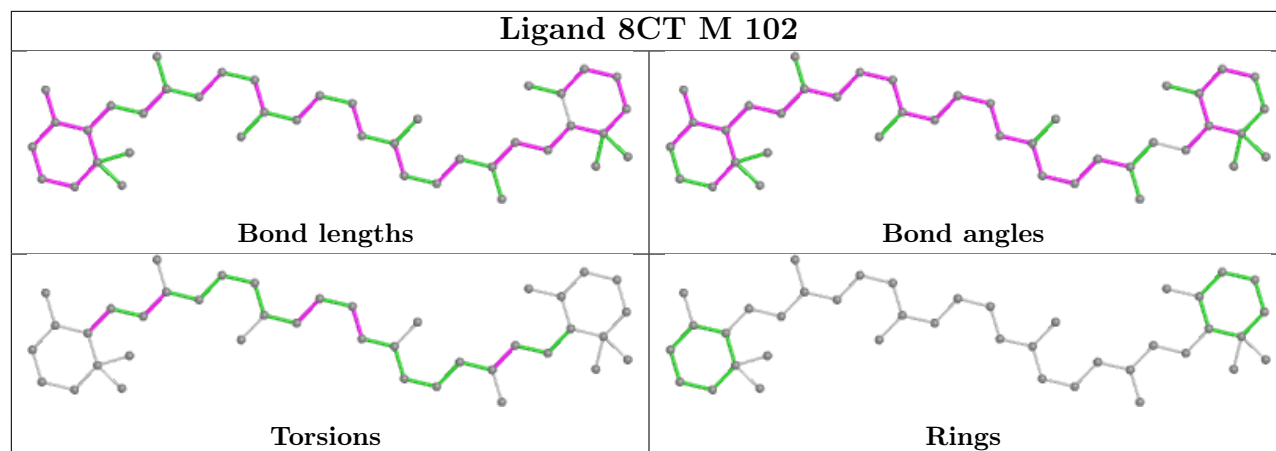

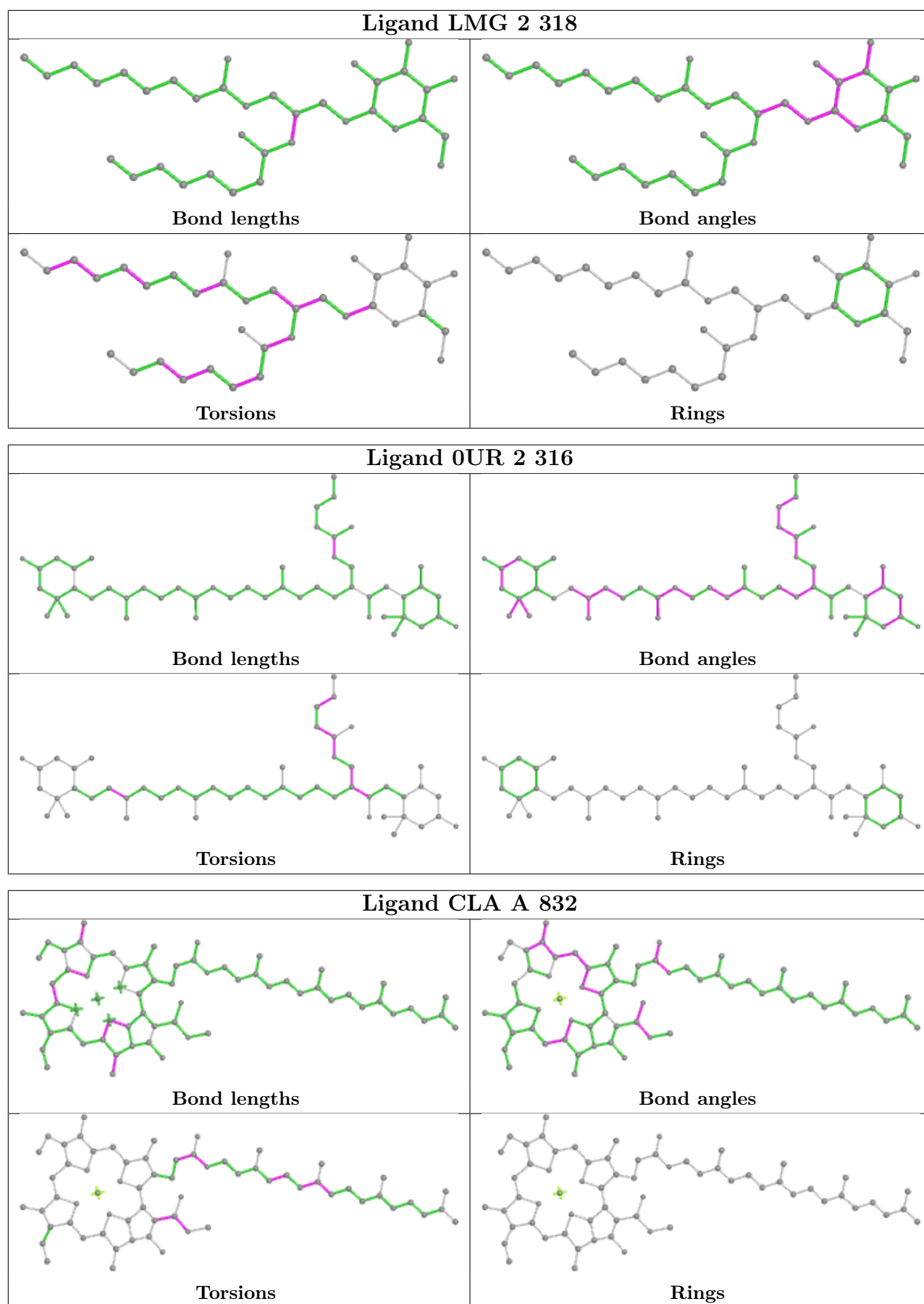

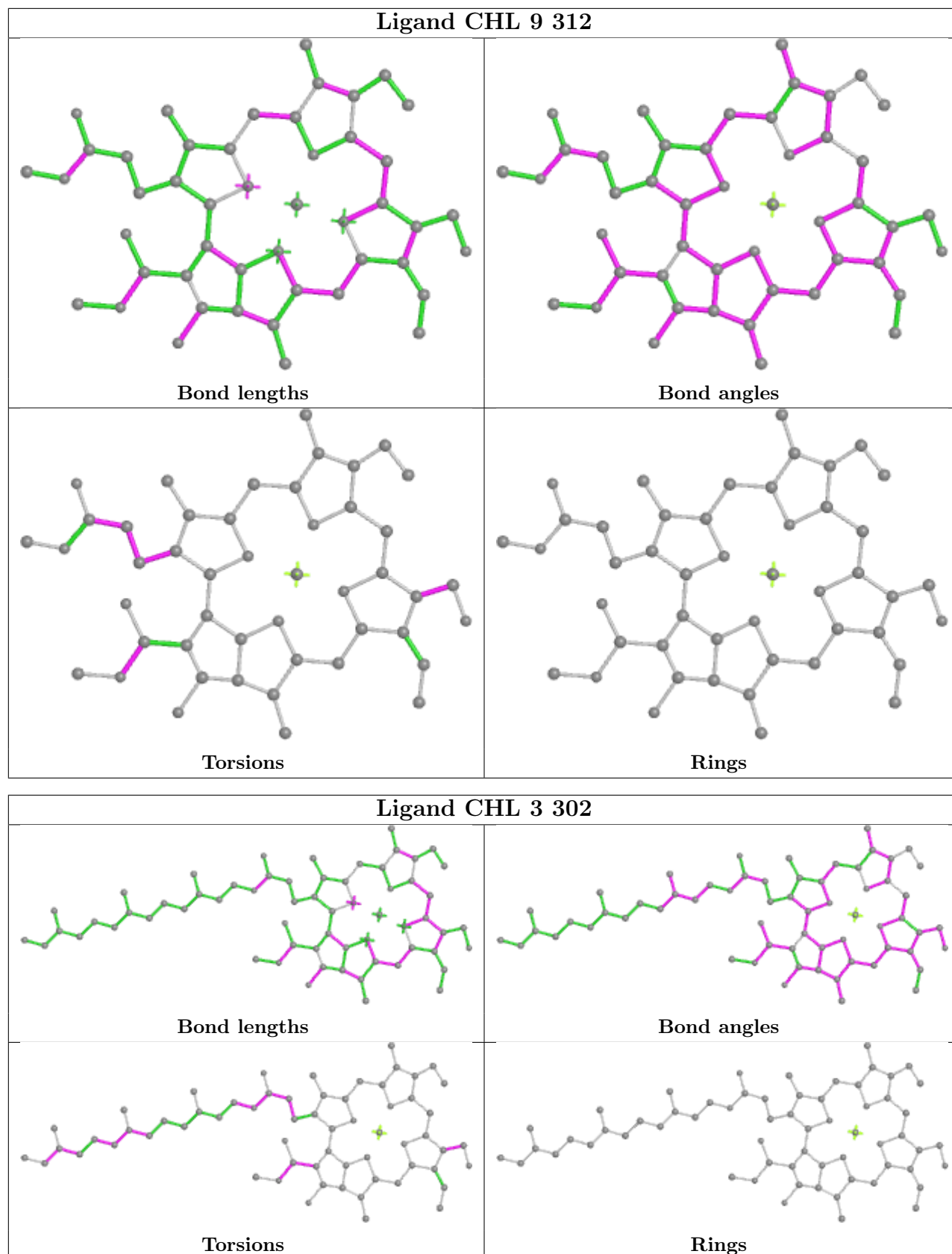

Ligand CLA 7 316

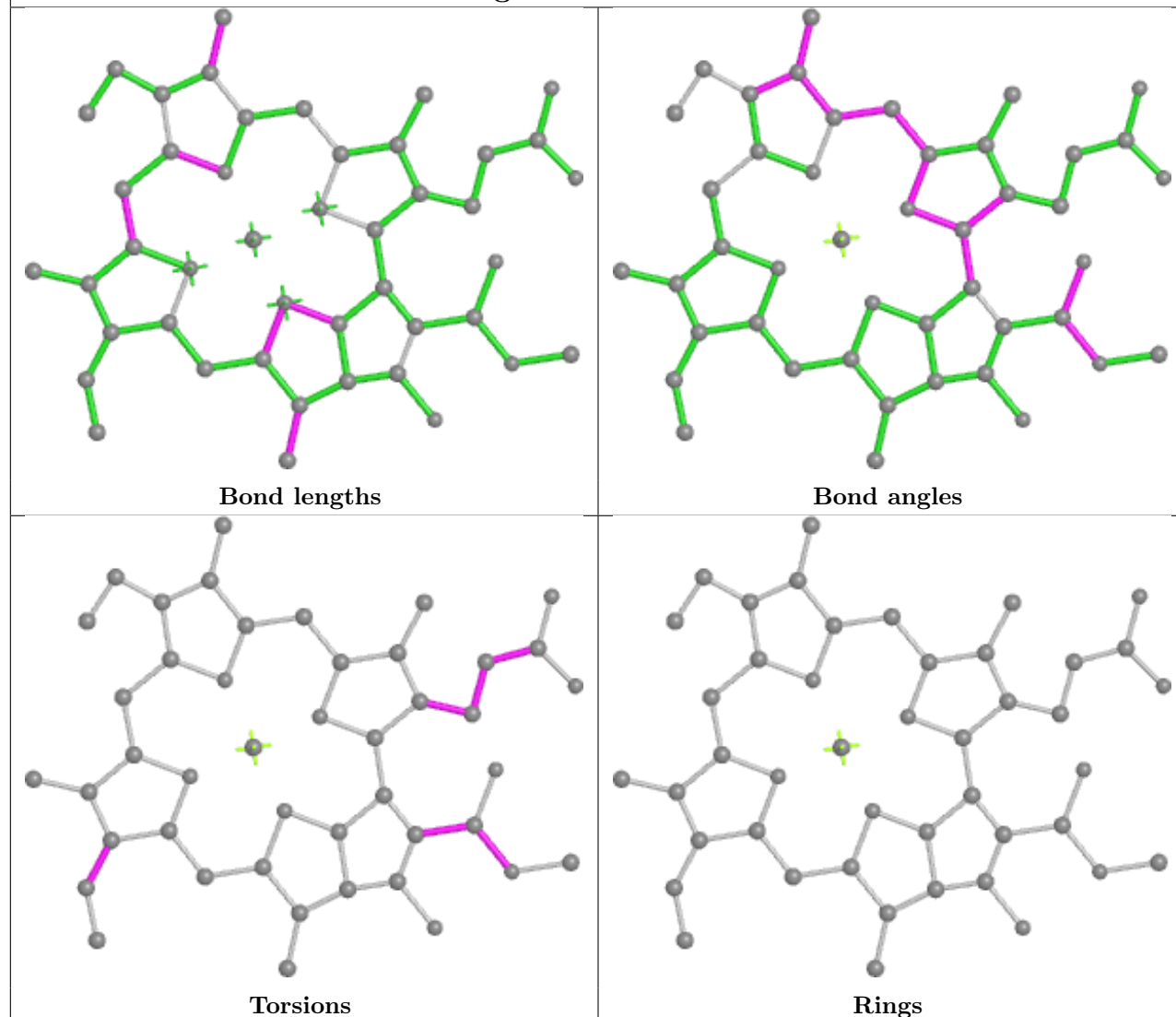

Ligand CLA K 101

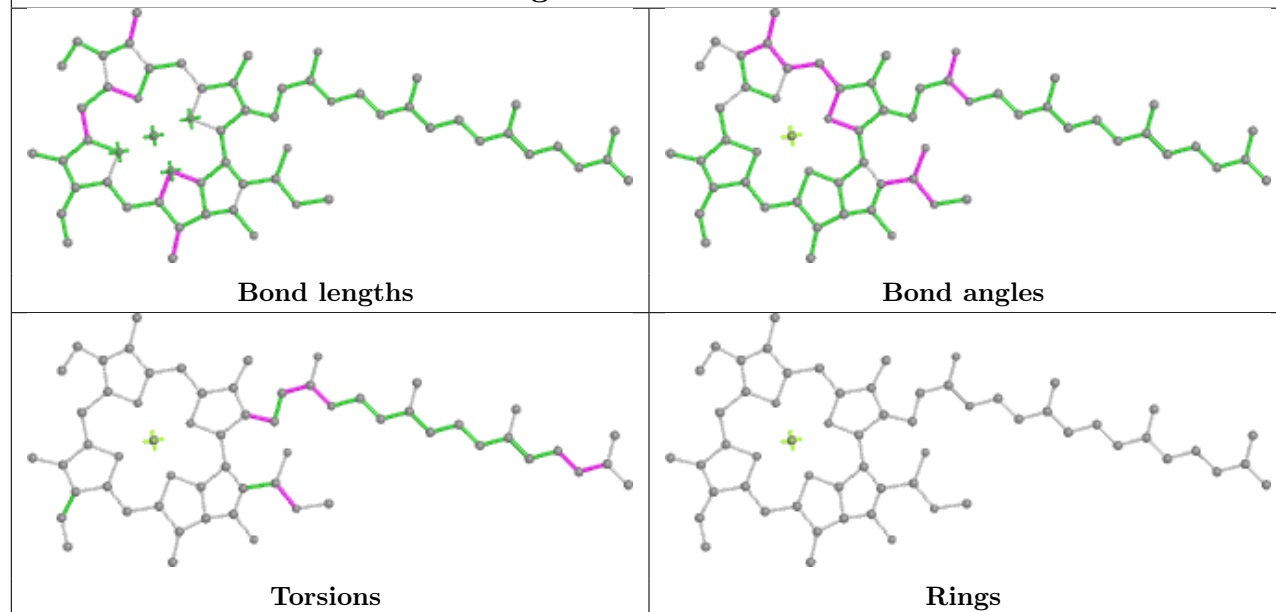

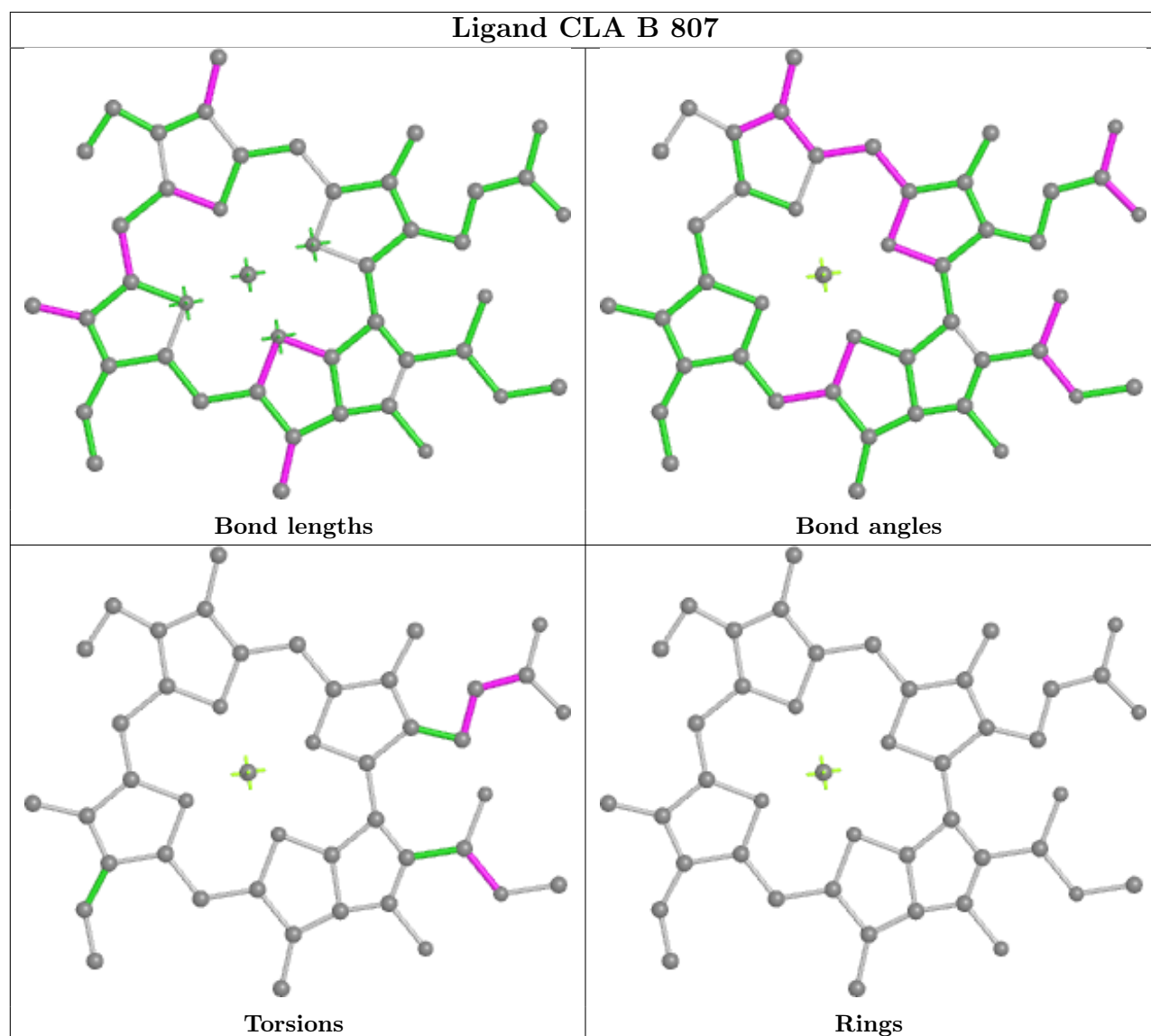
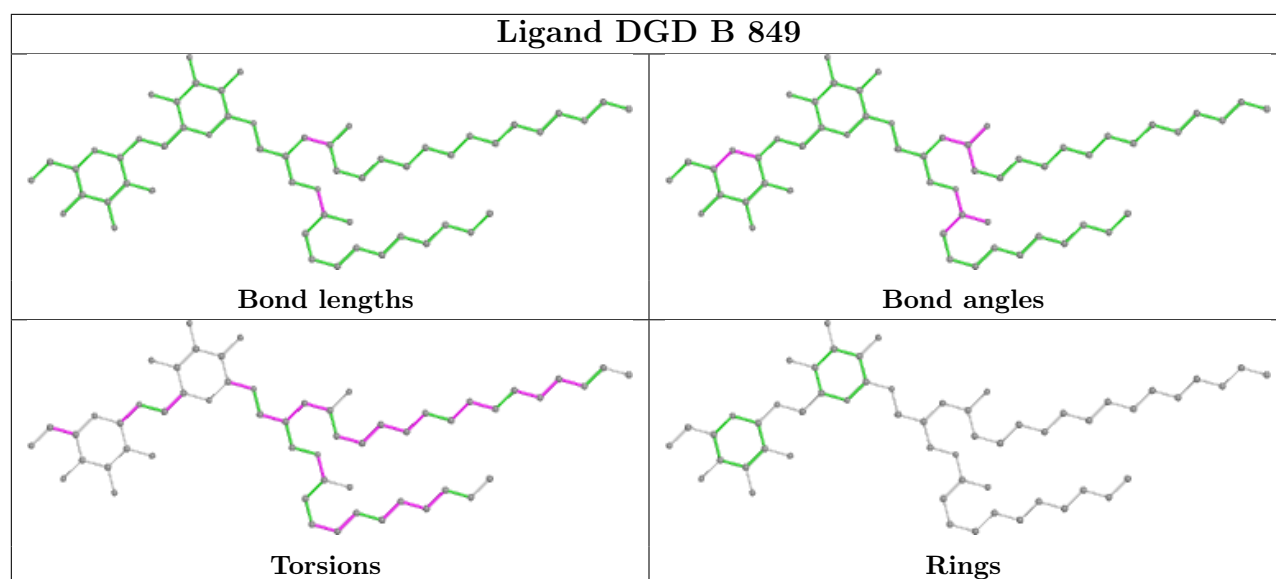

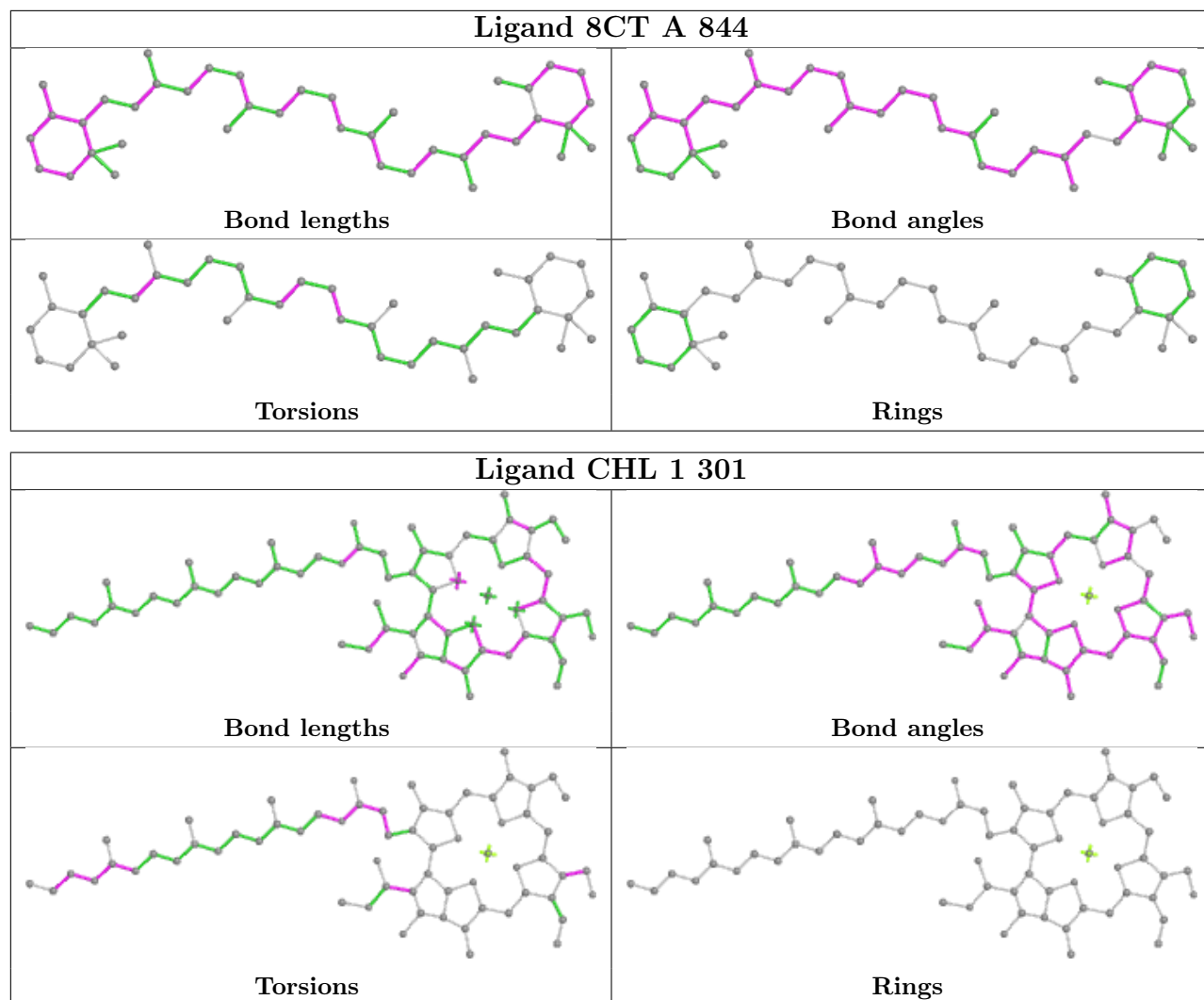

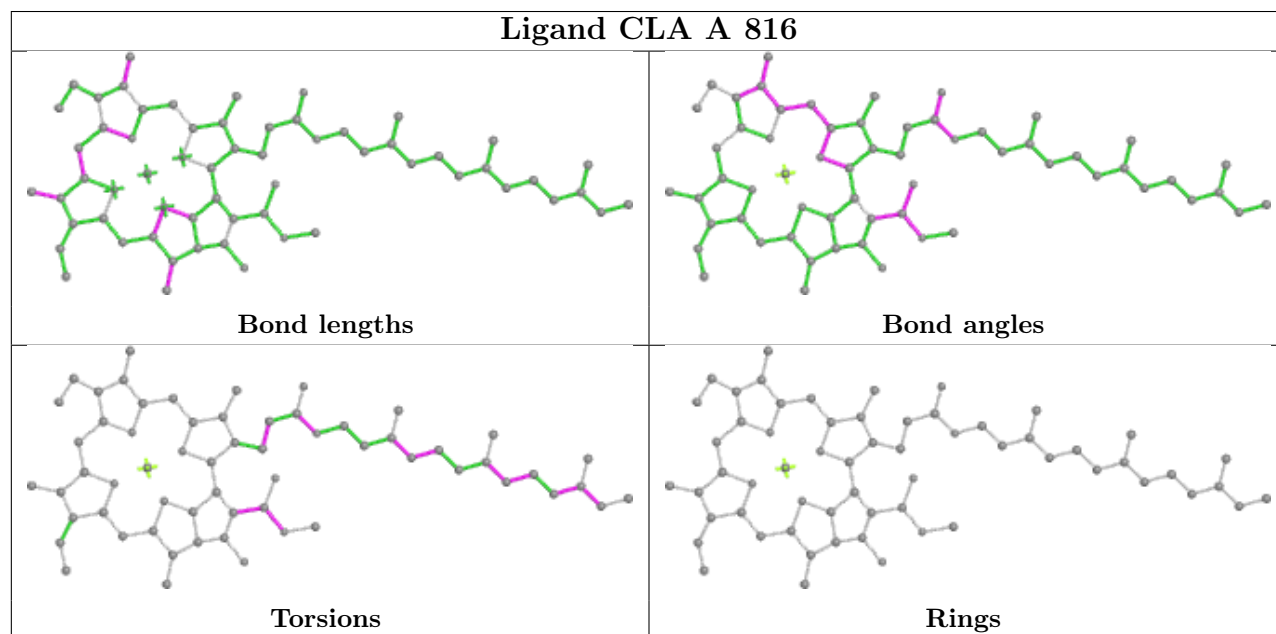
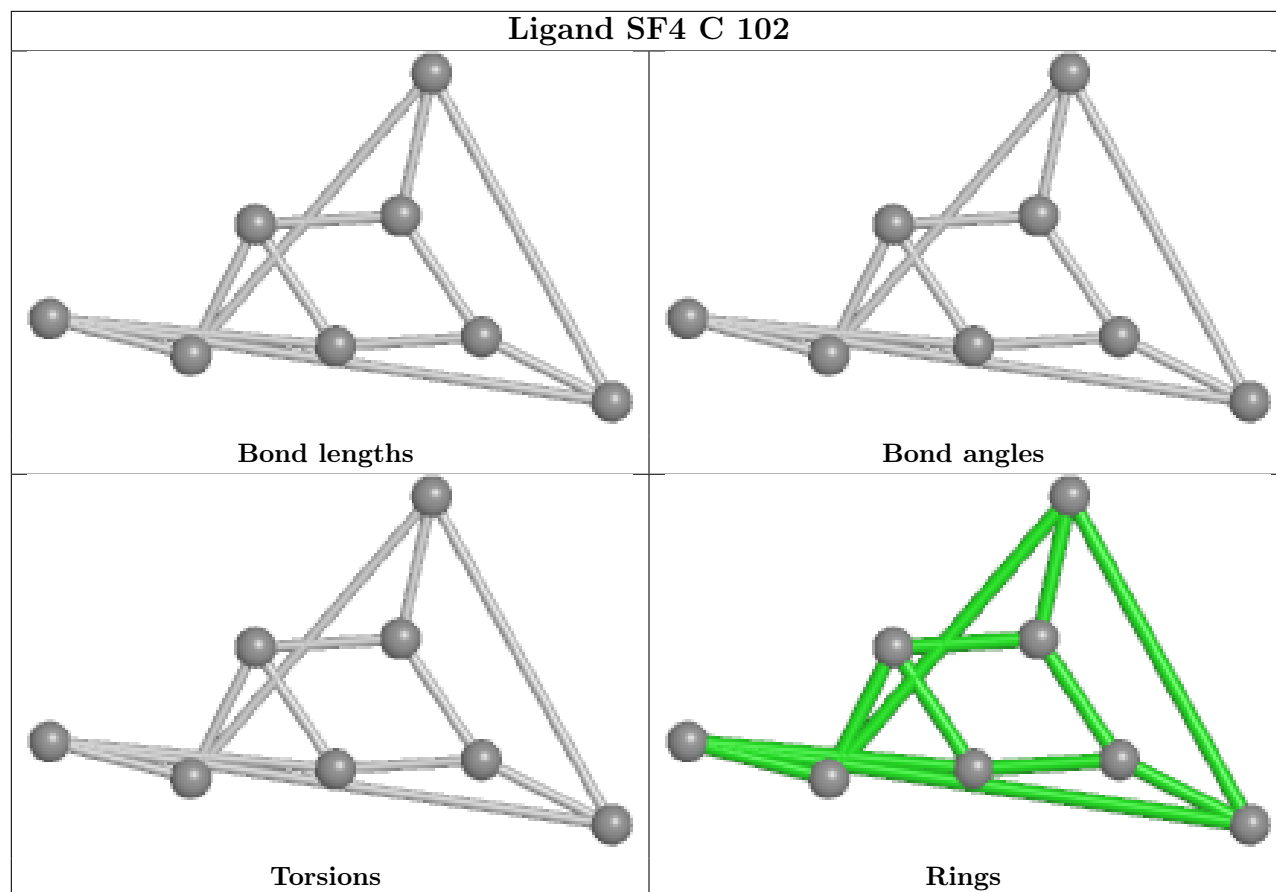

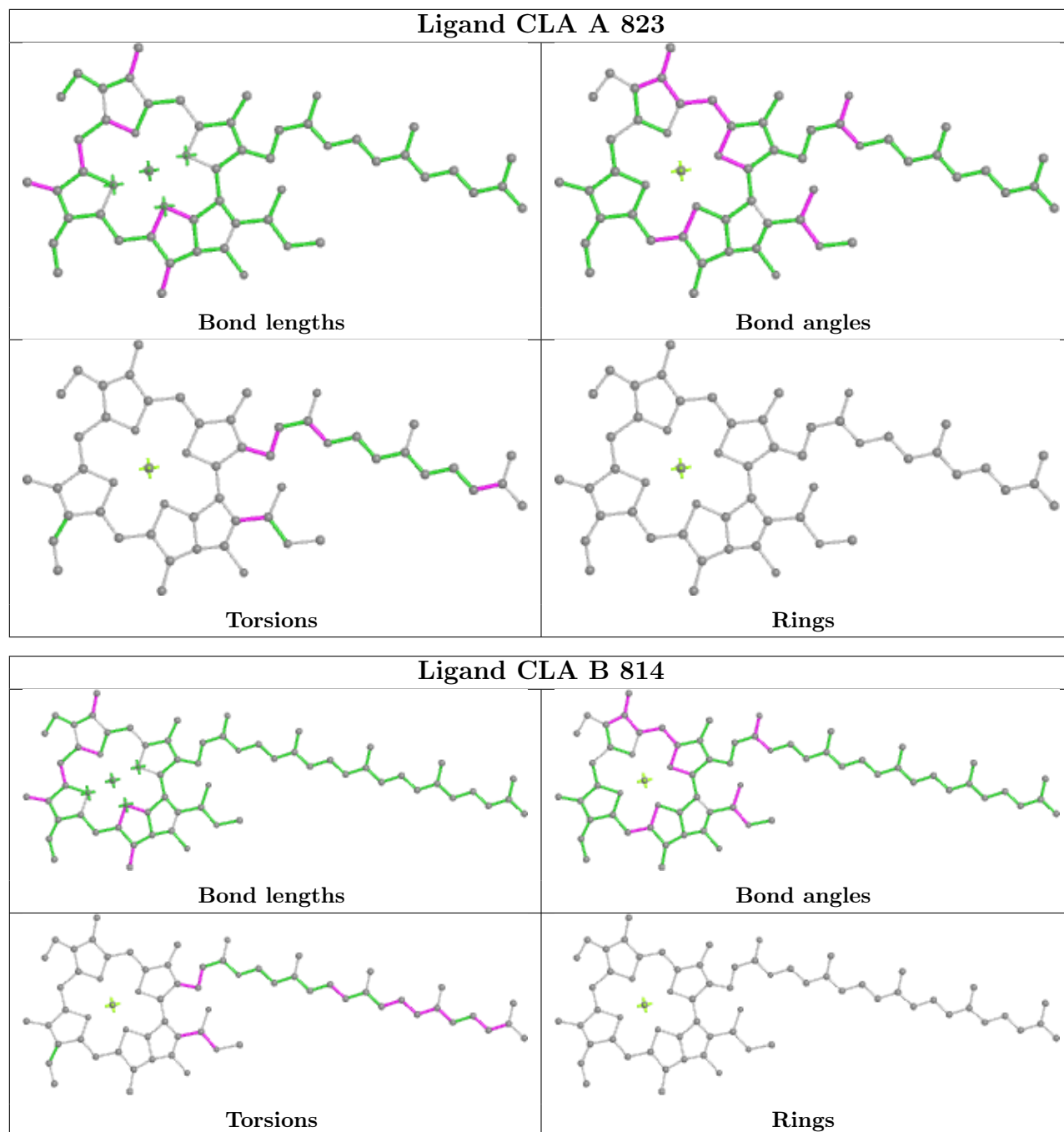

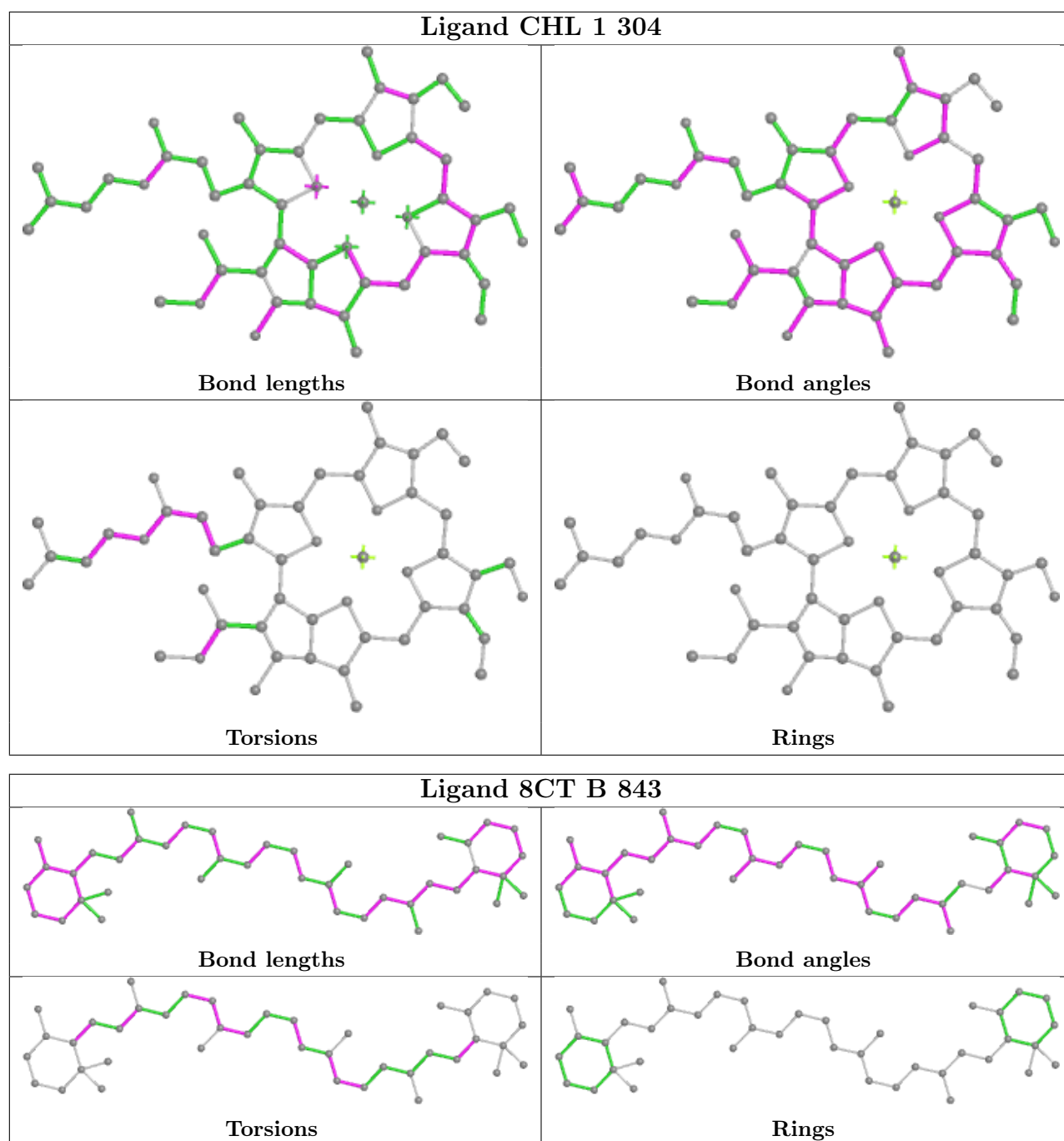

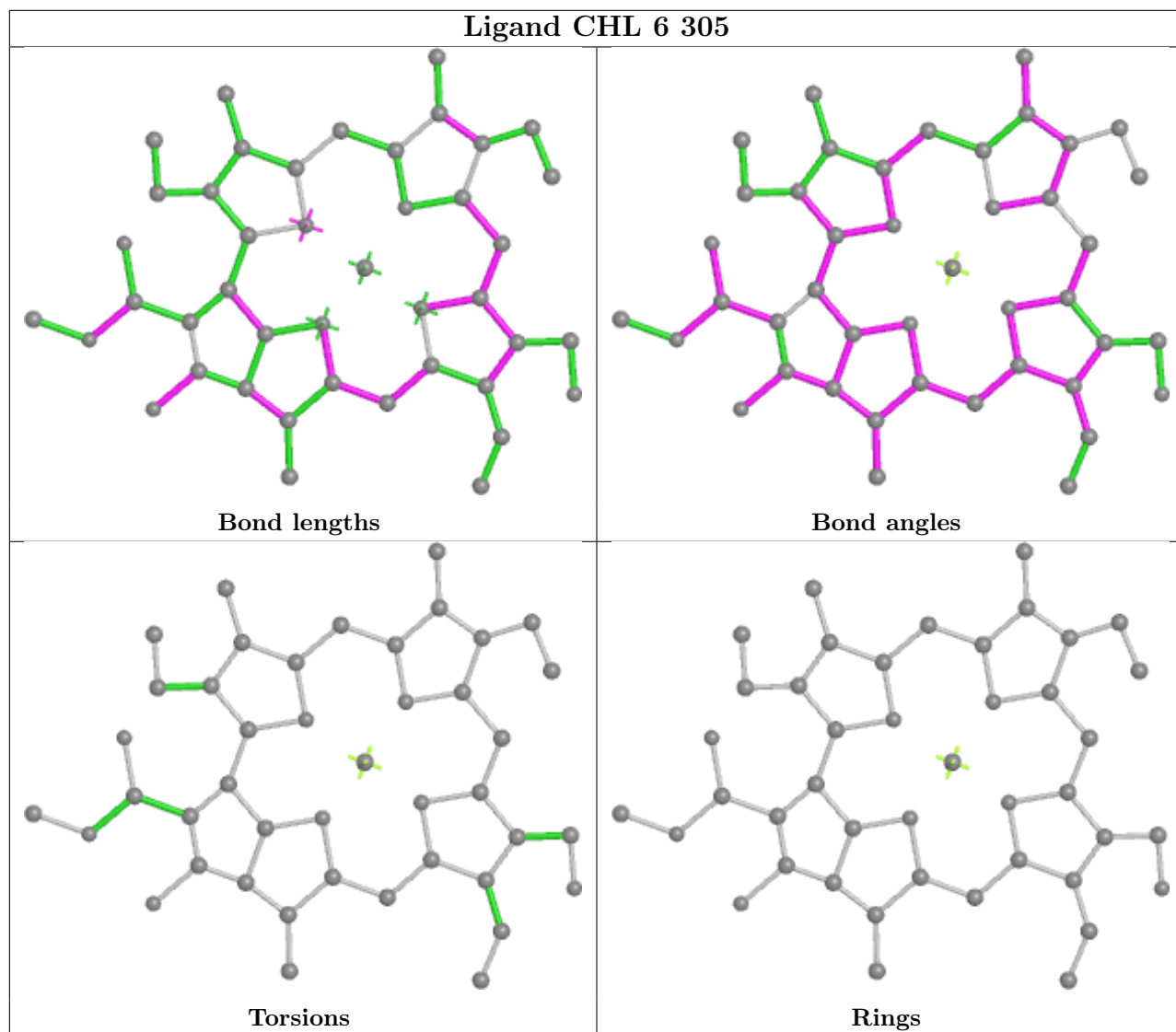

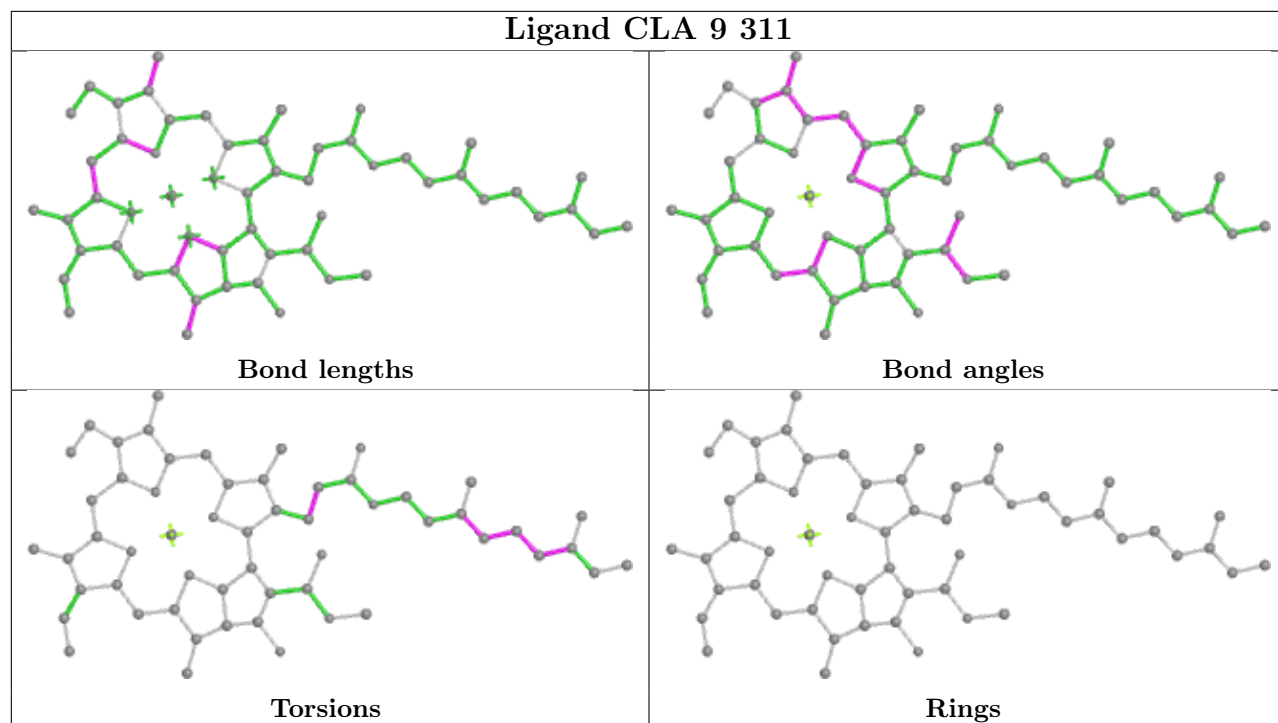

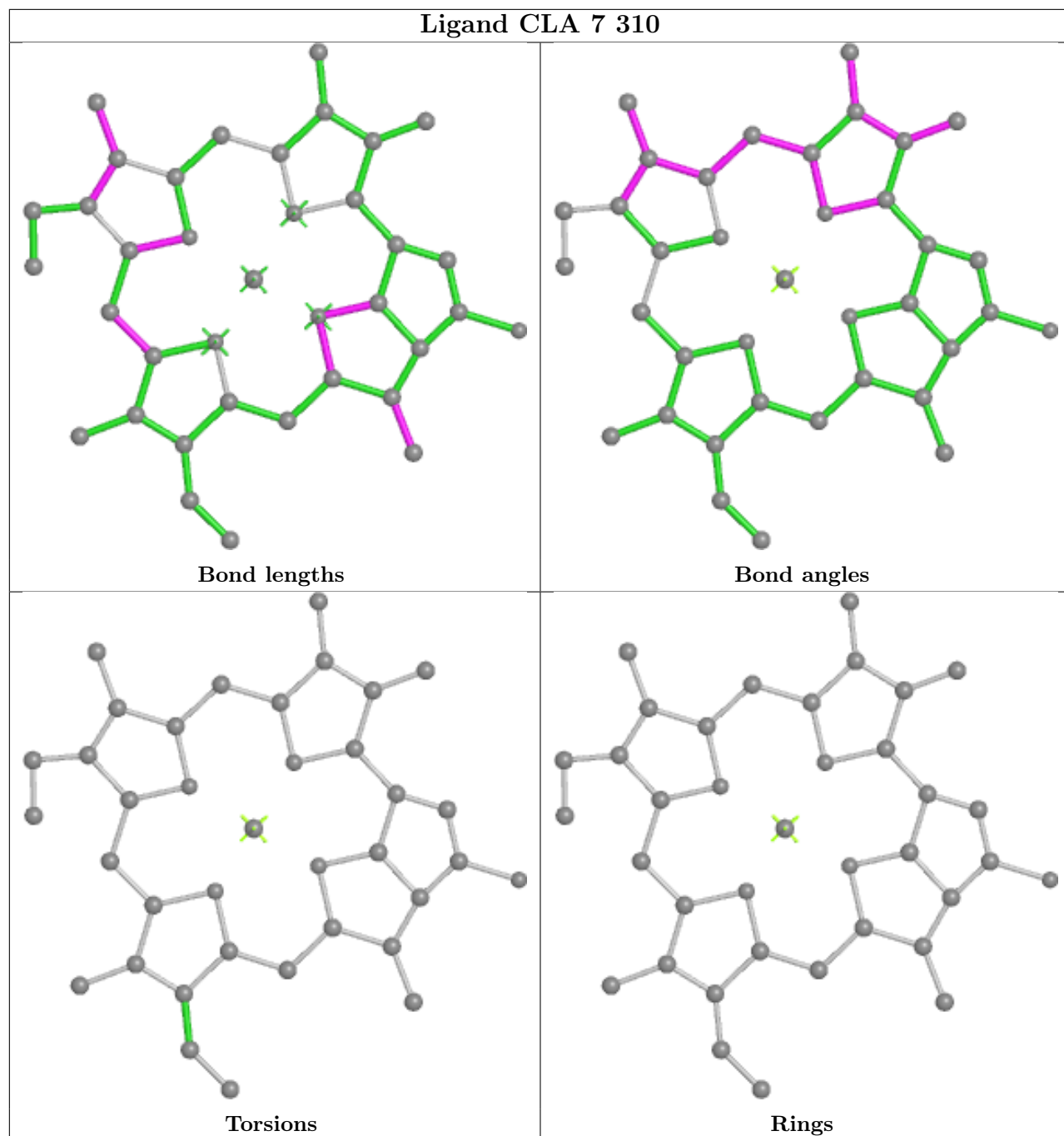

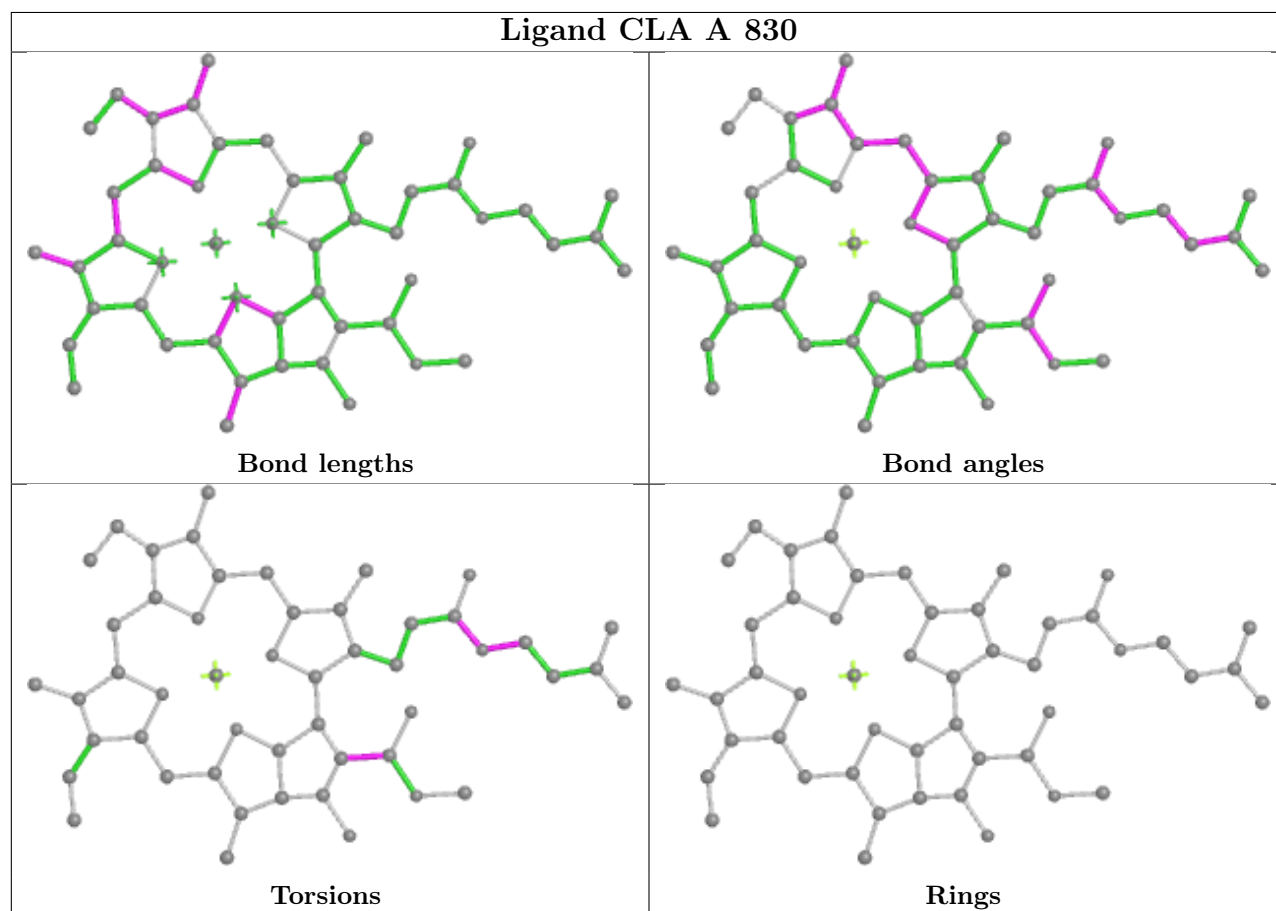
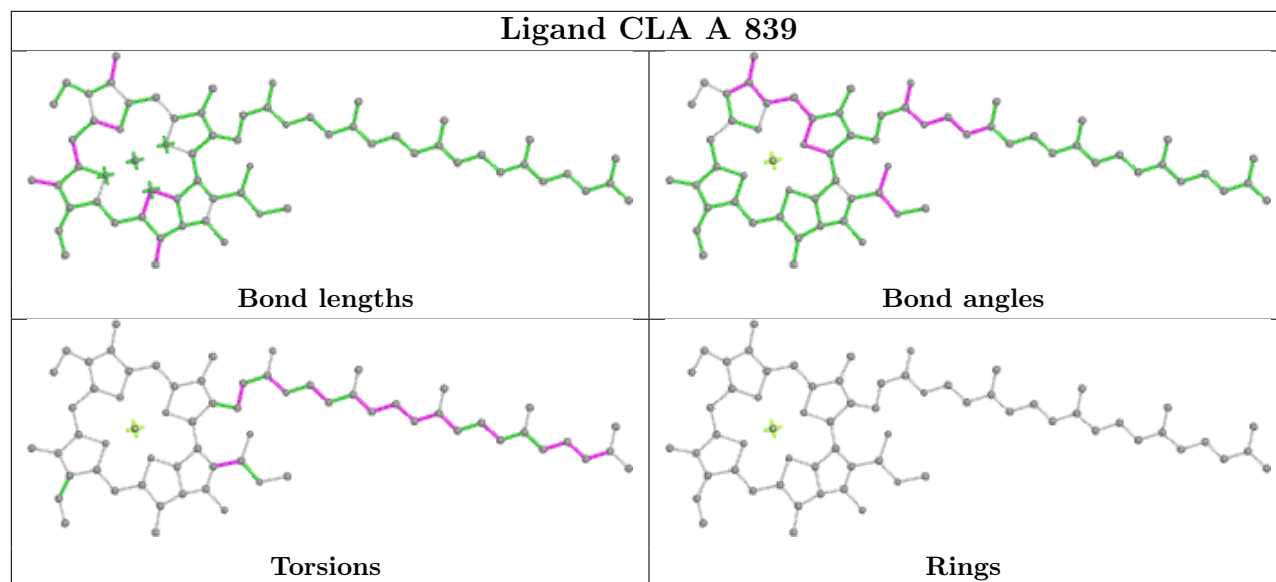

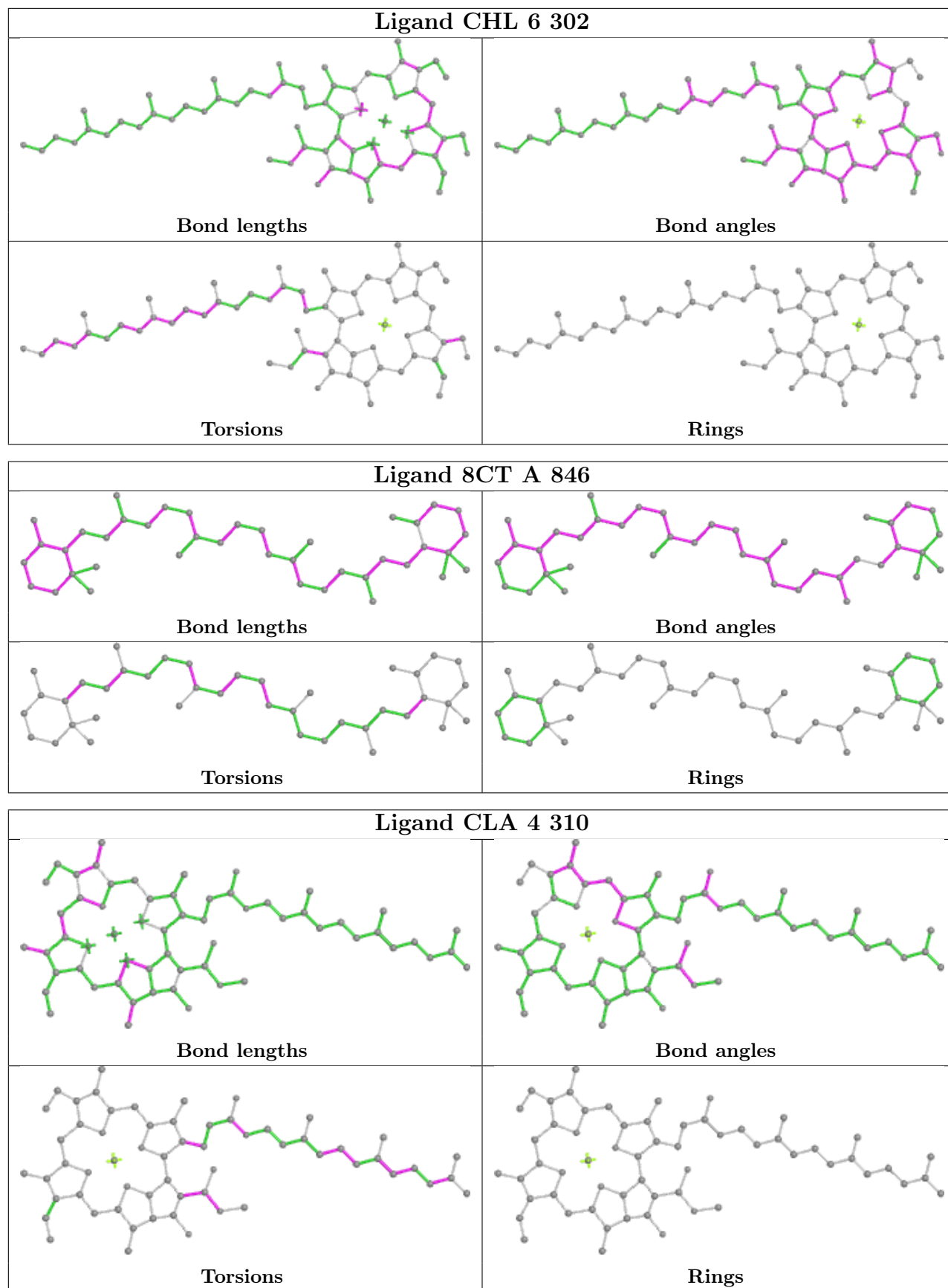

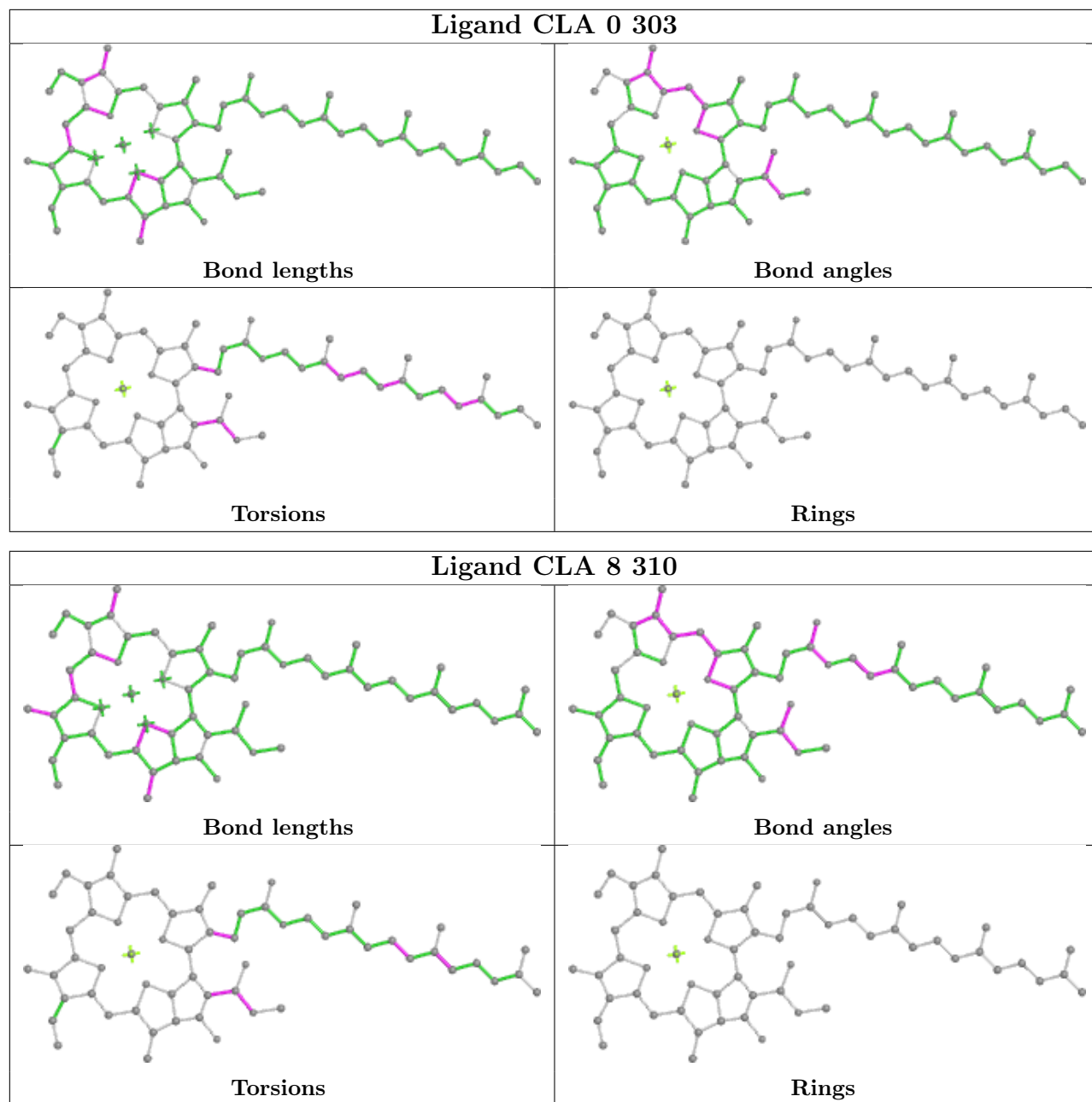

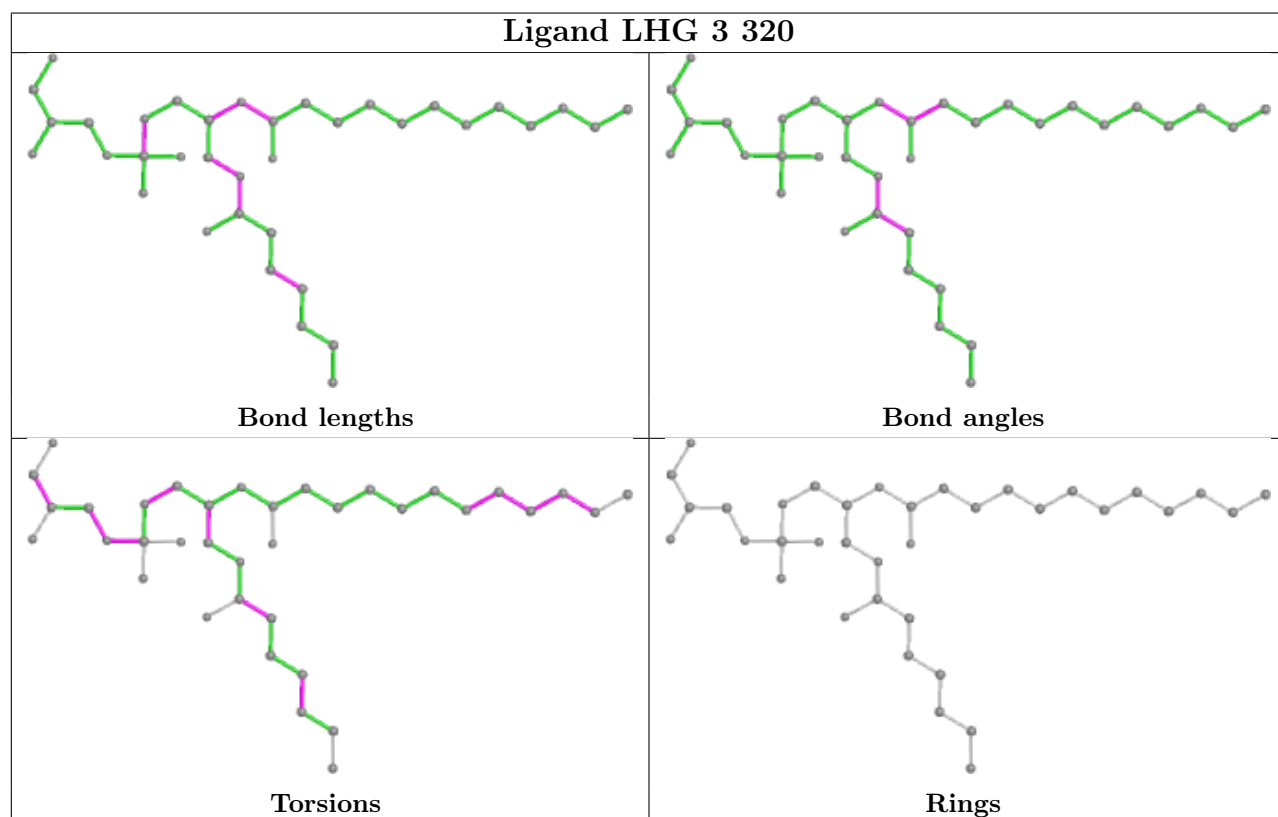
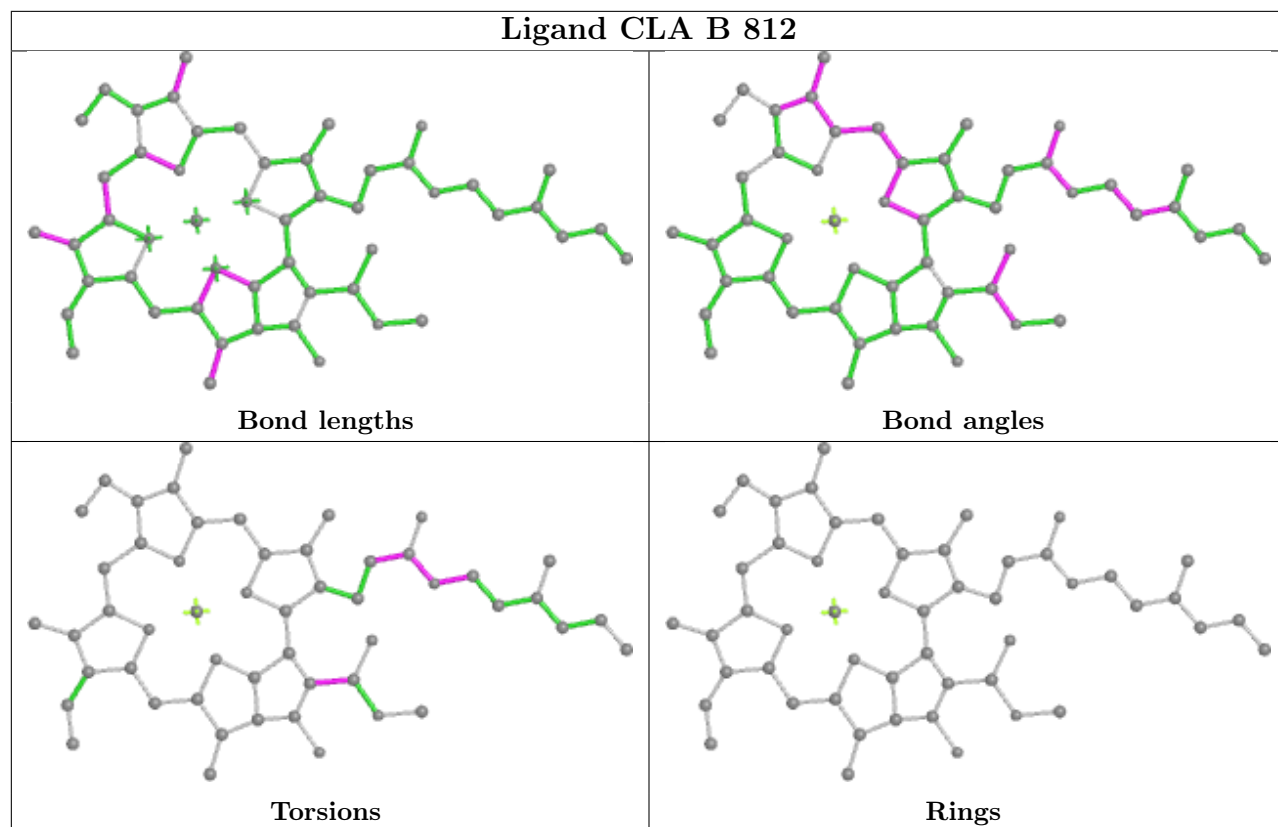

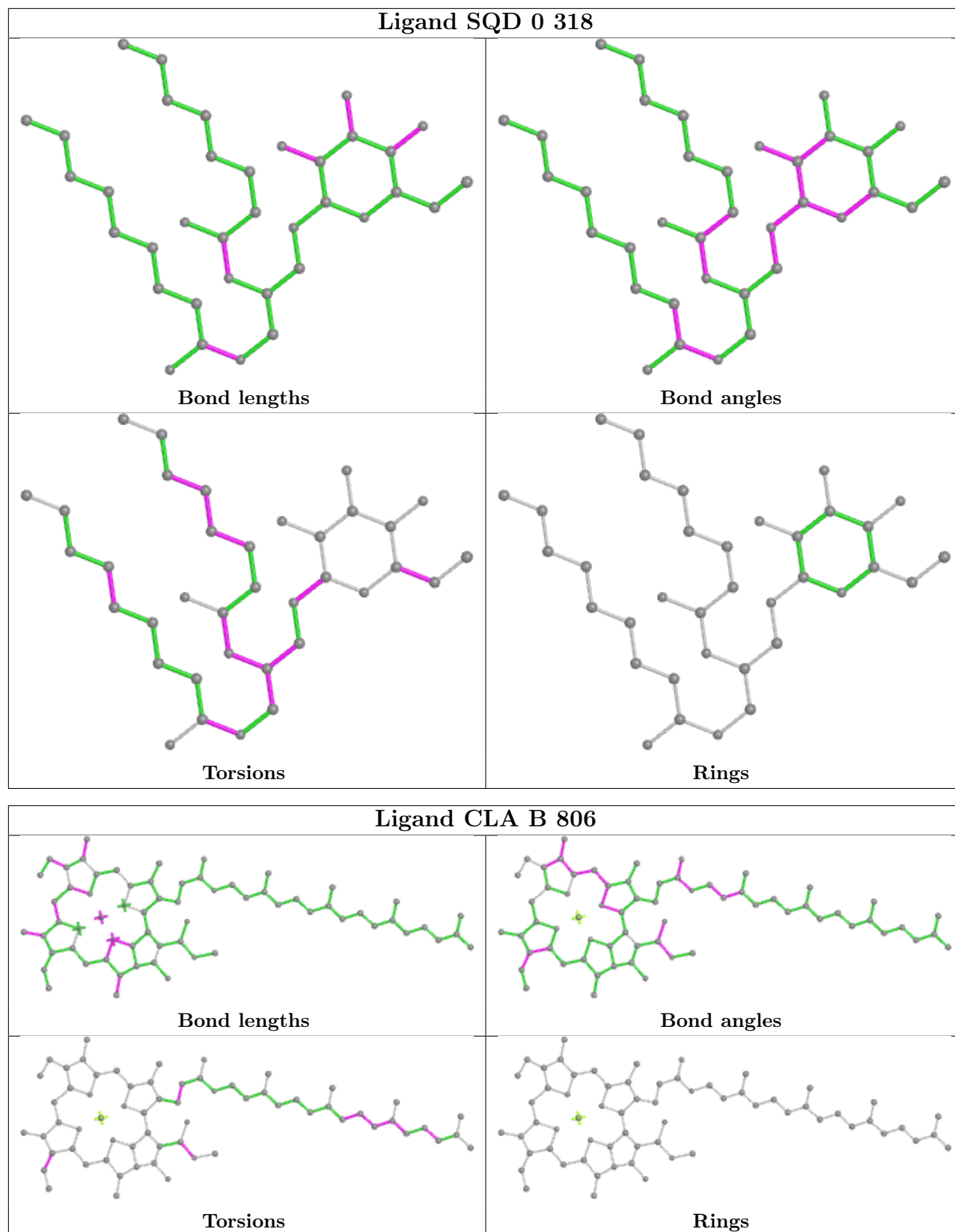

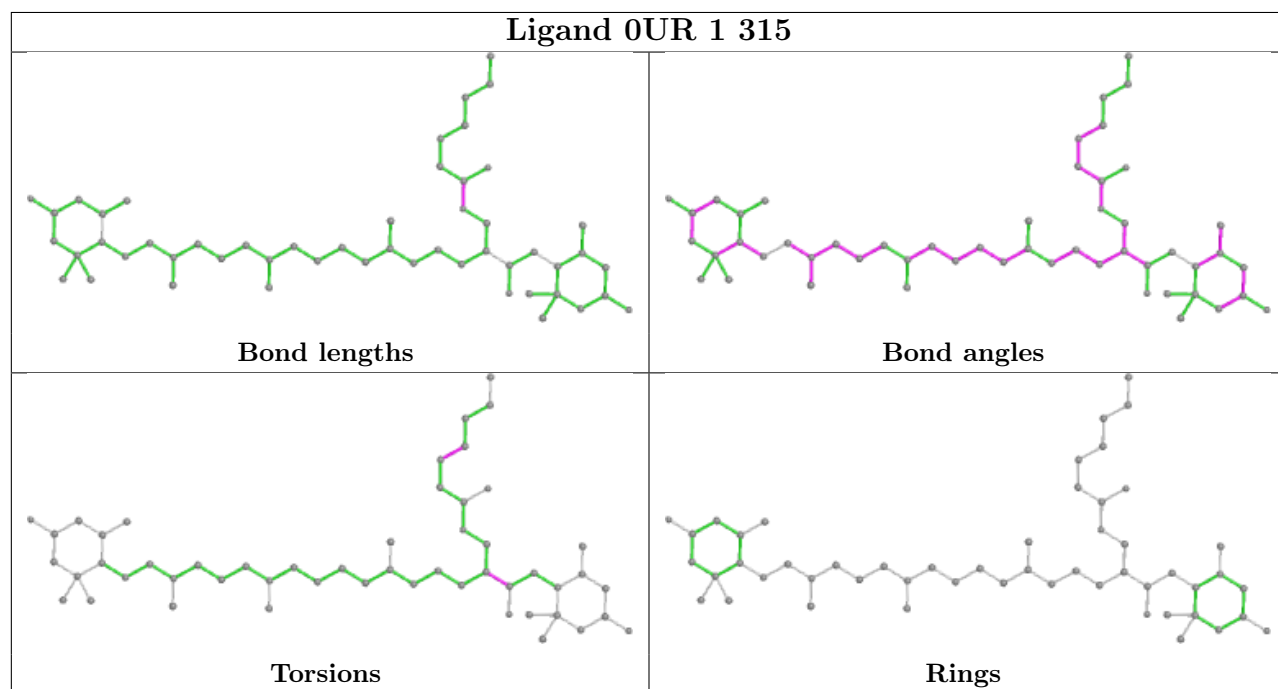
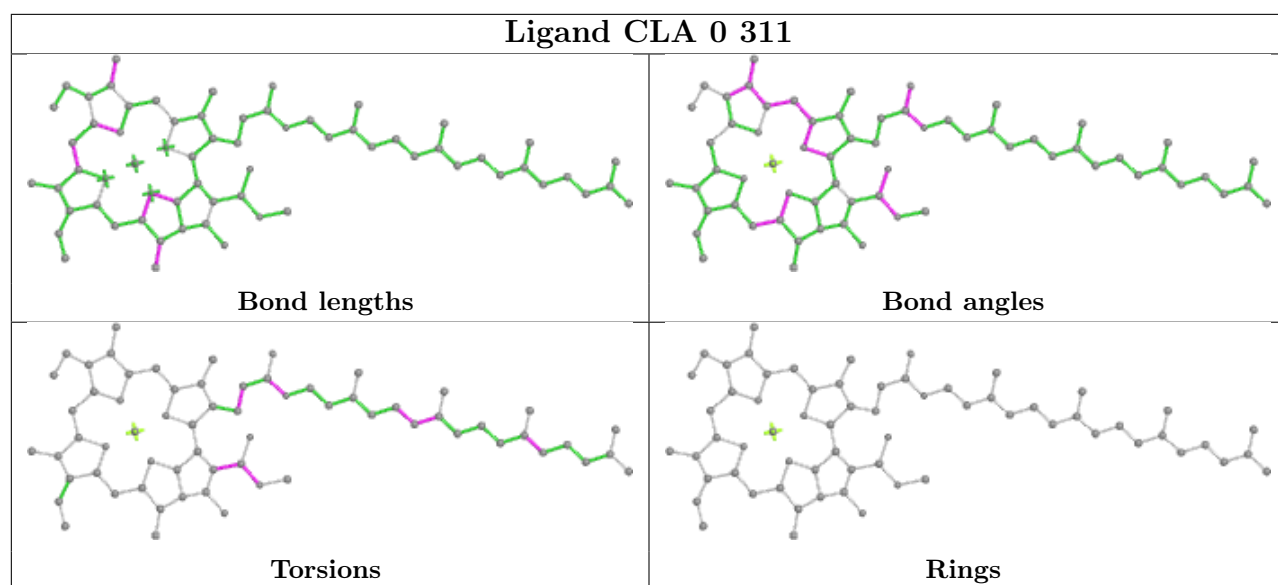

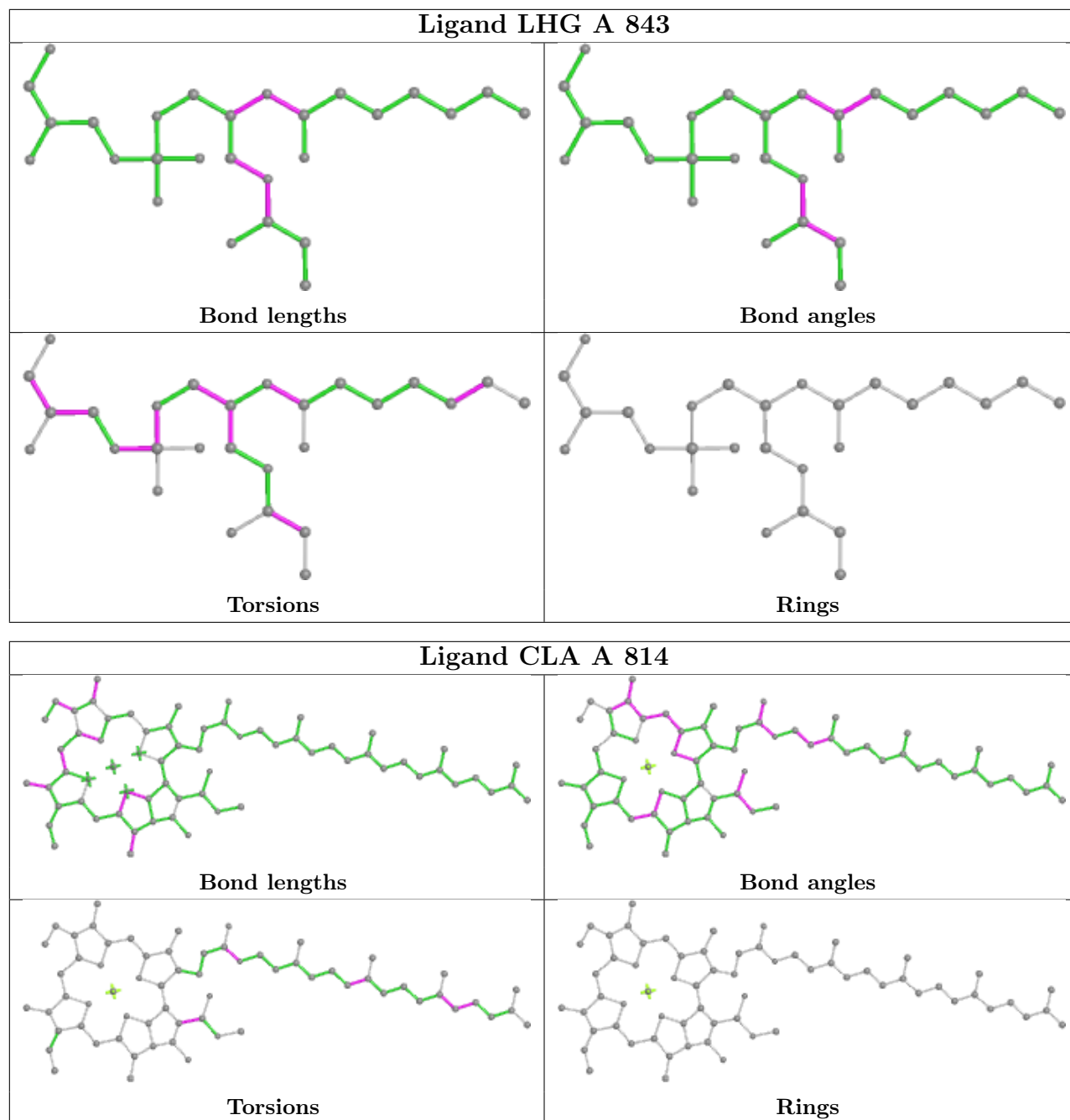

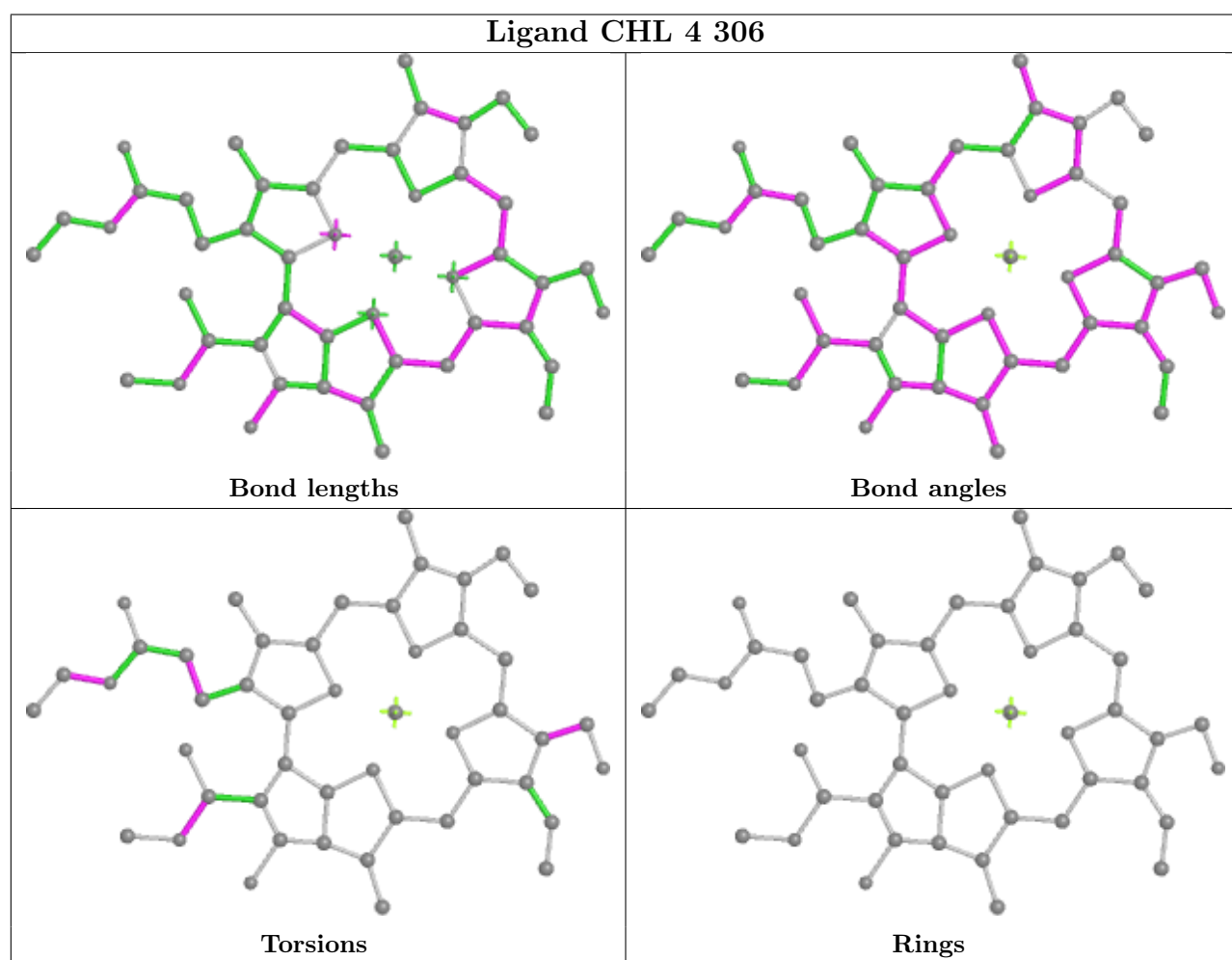
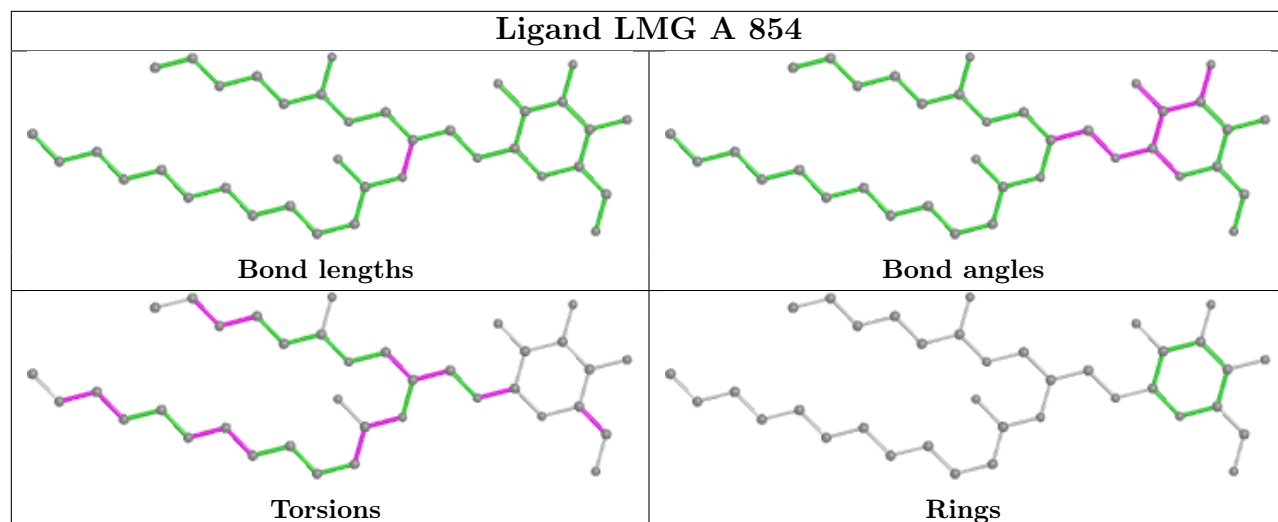

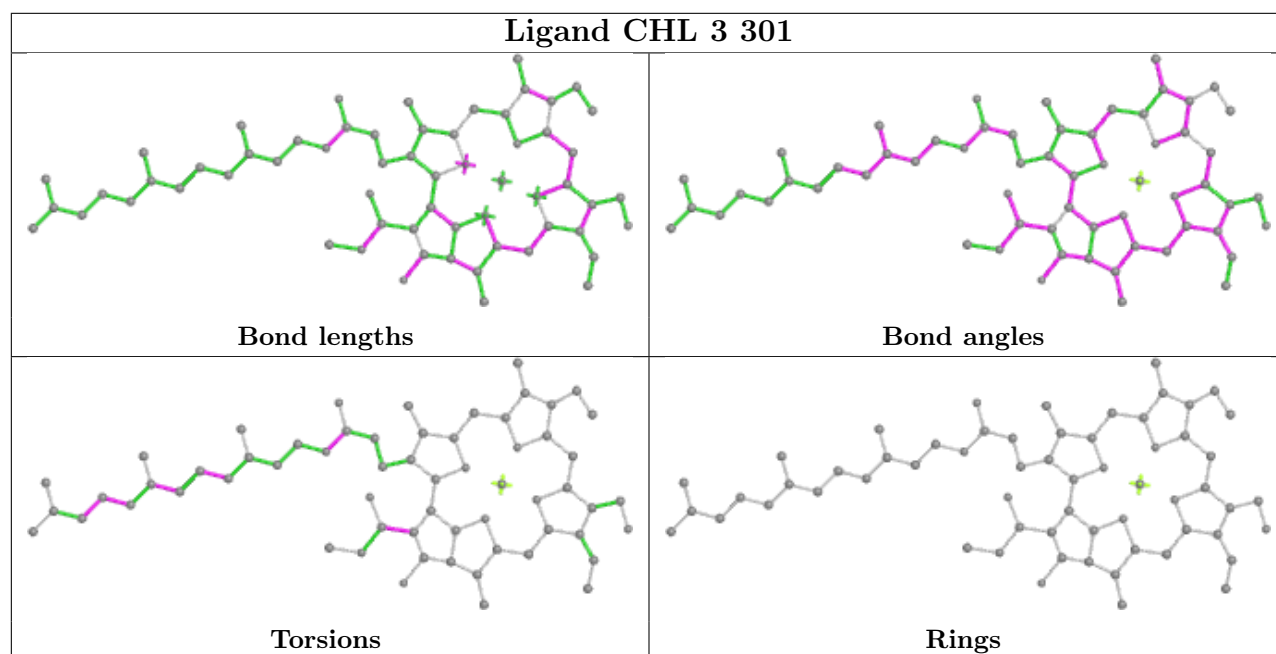
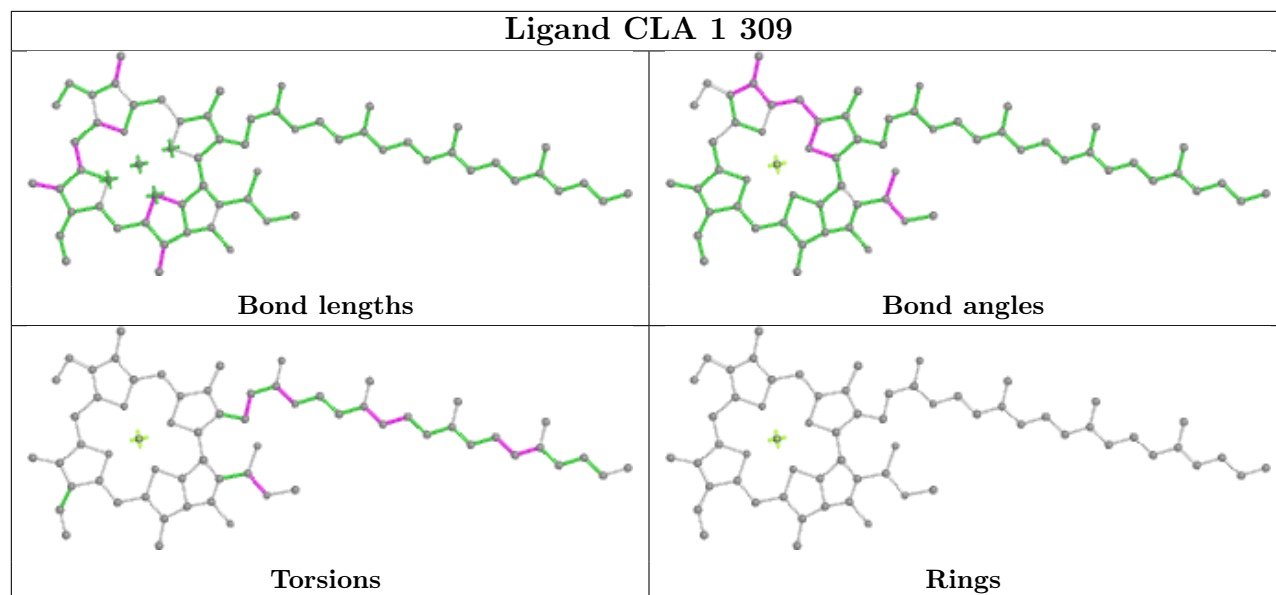

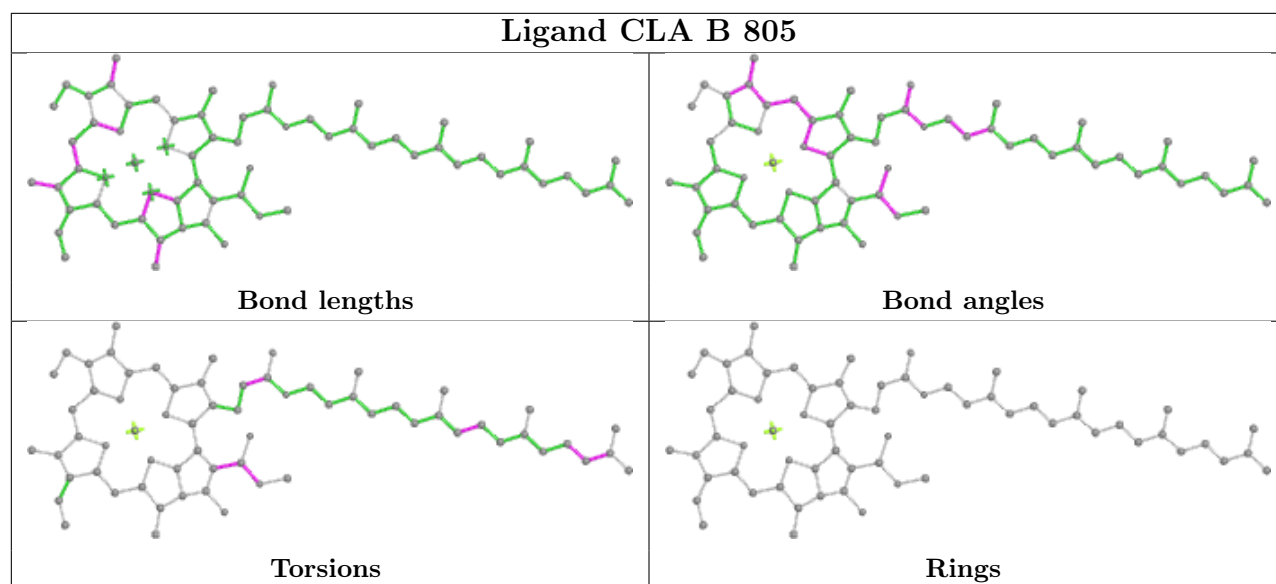
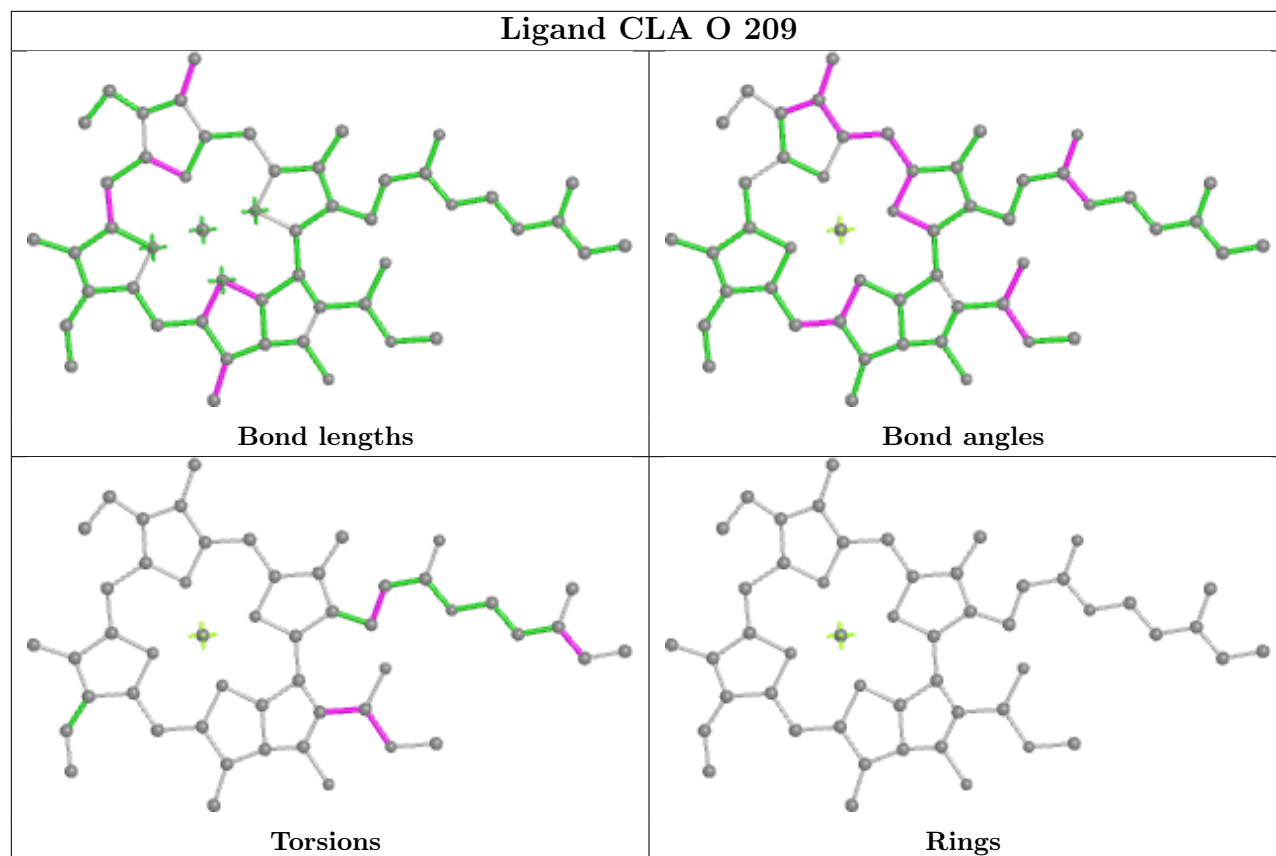

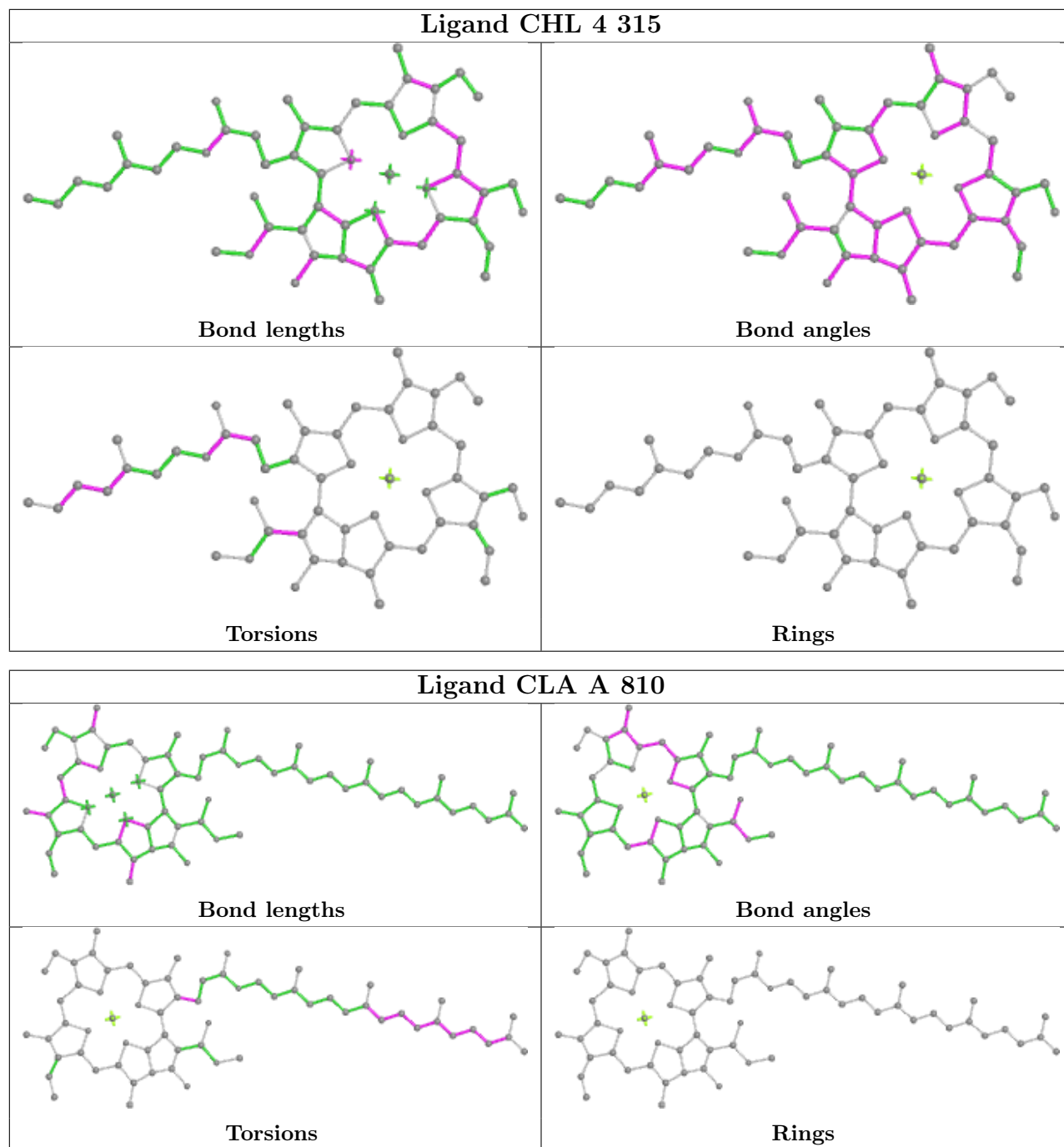

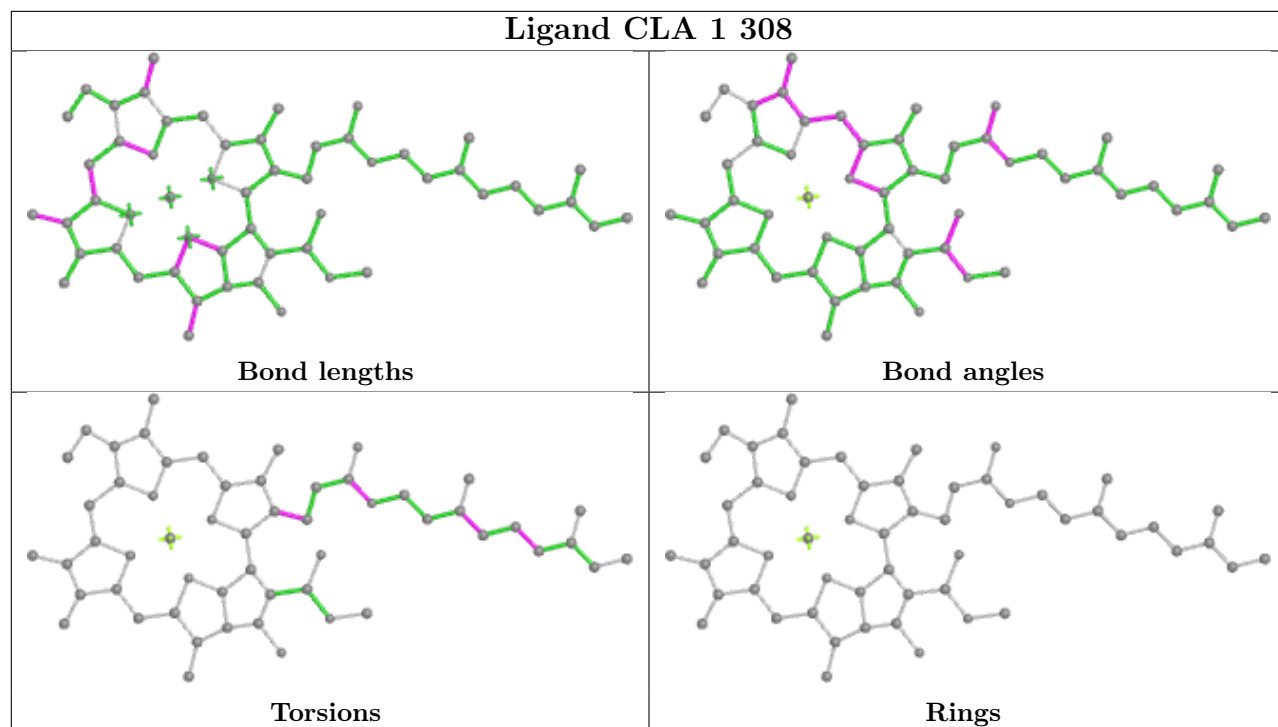

Ligand CLA 7 303

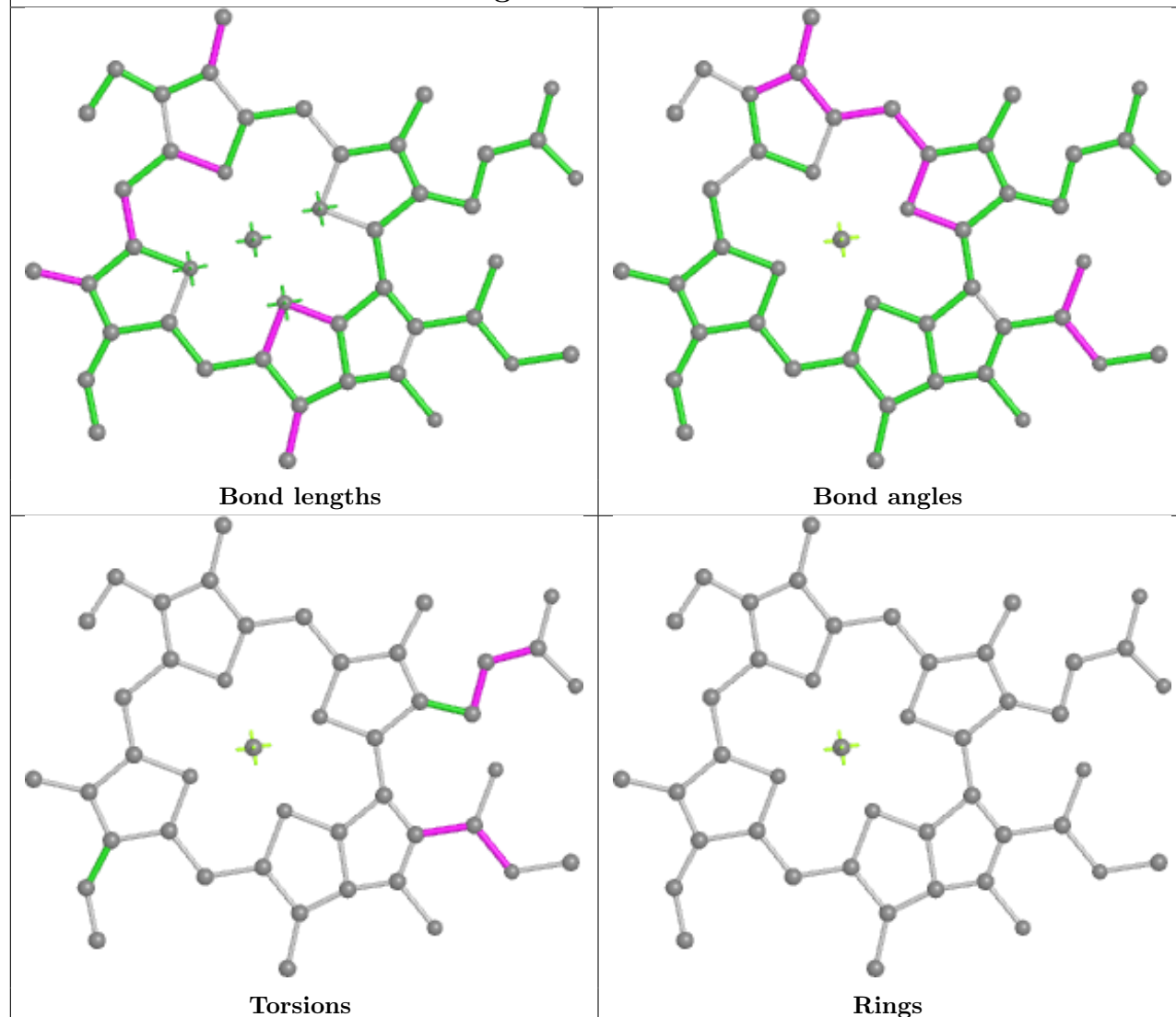

Ligand CLA B 839

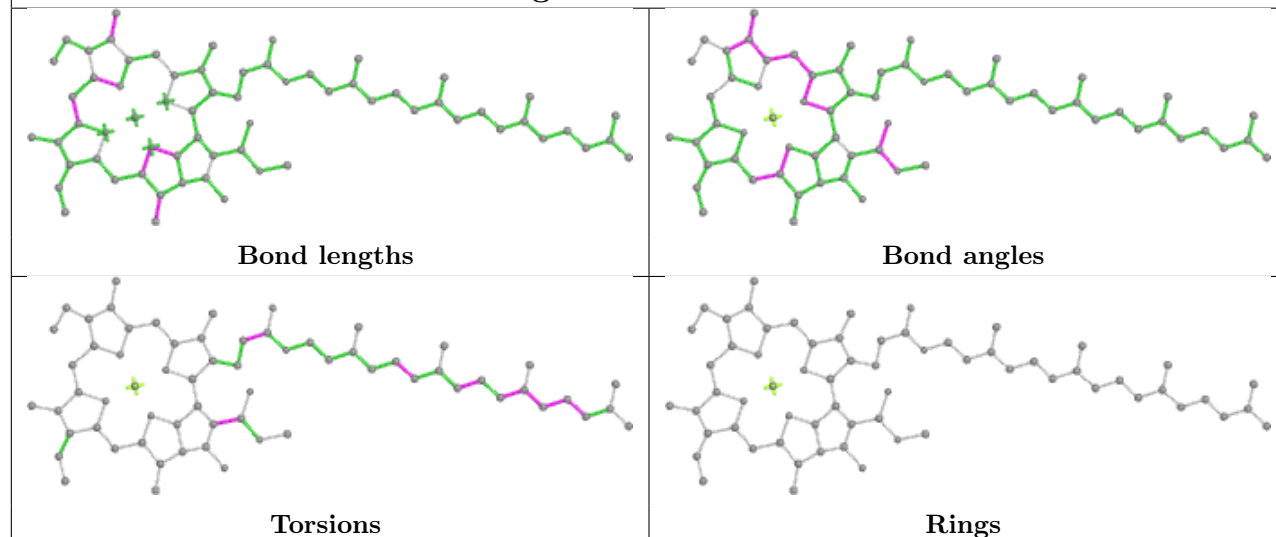

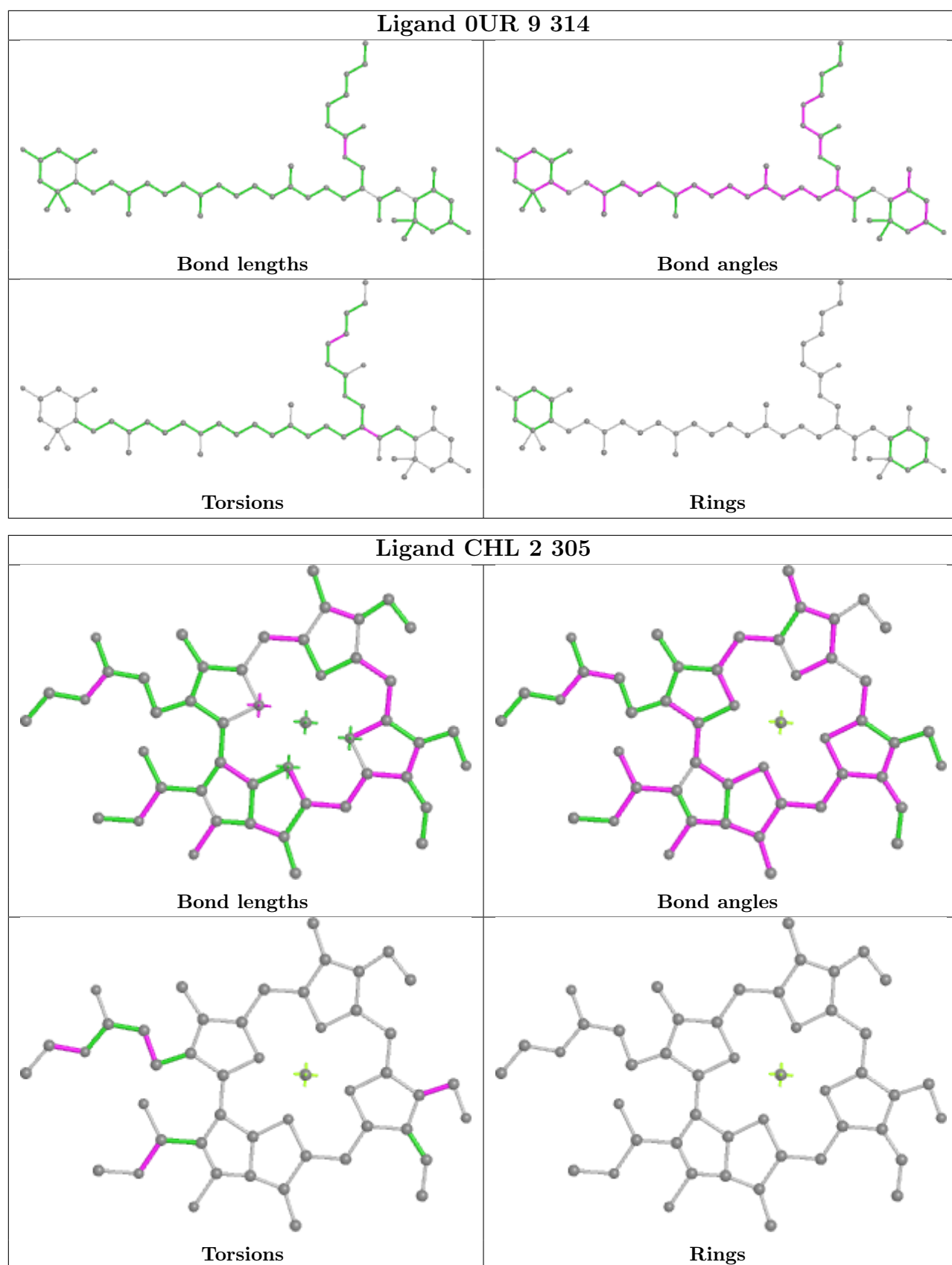

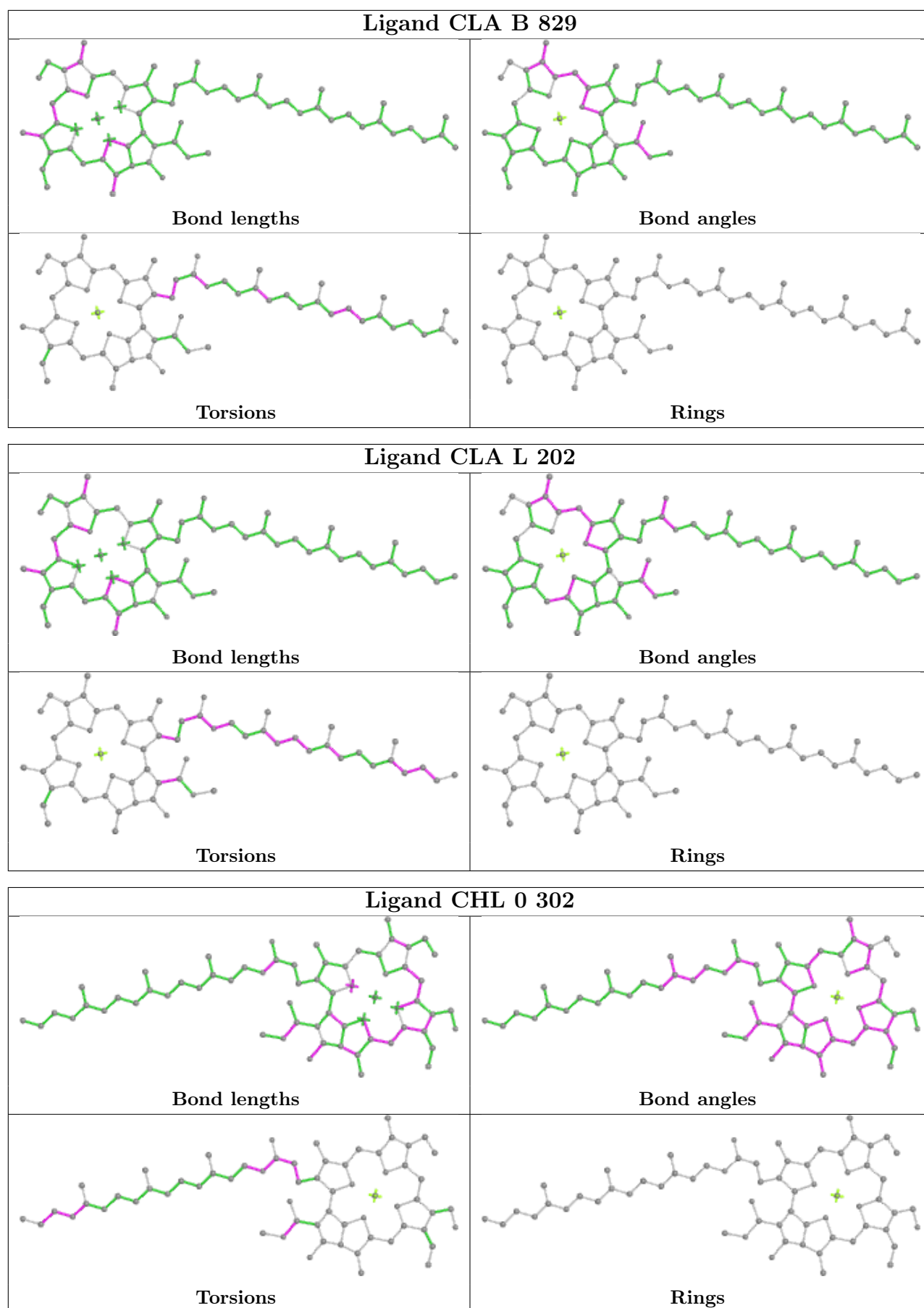

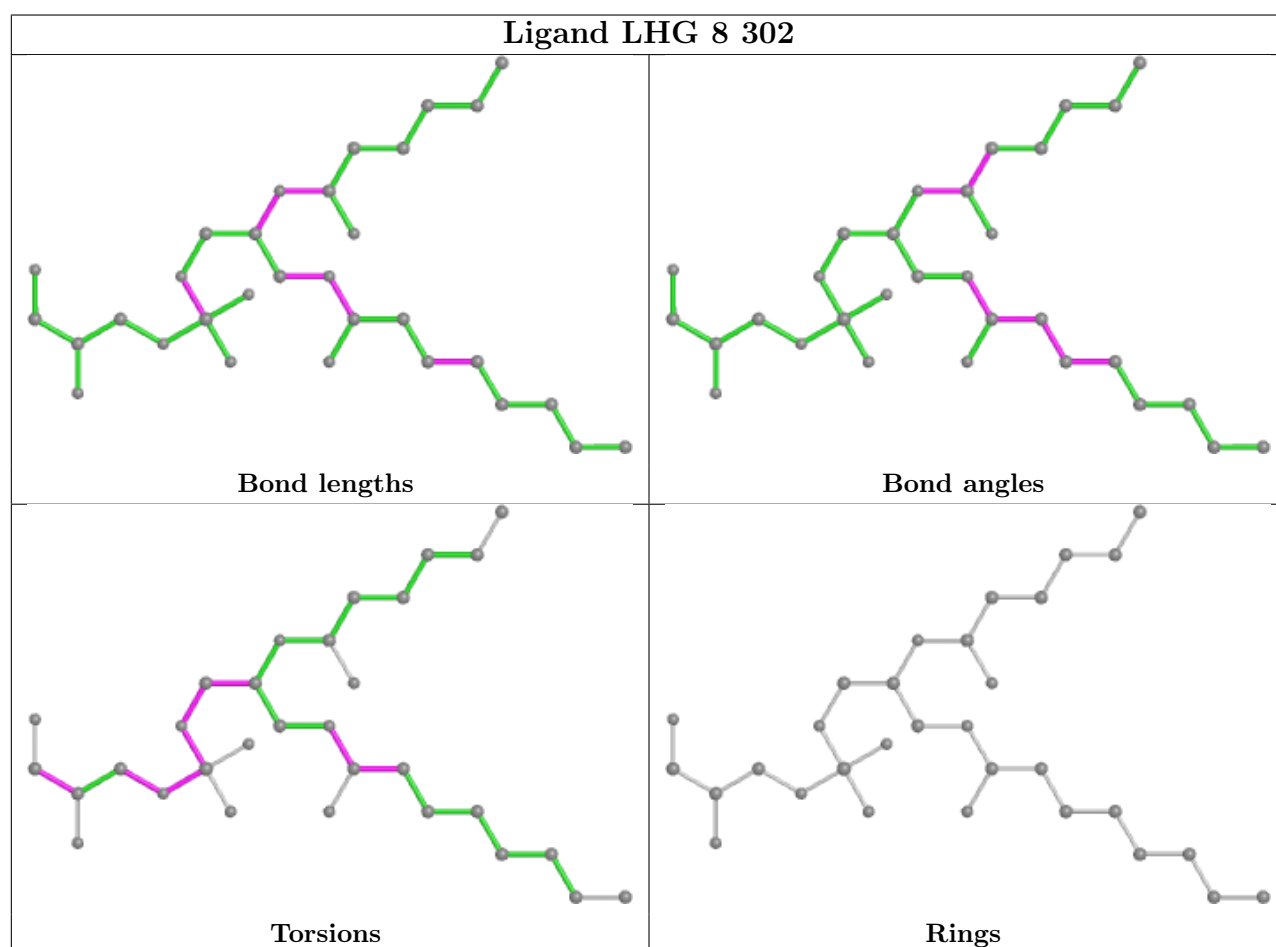
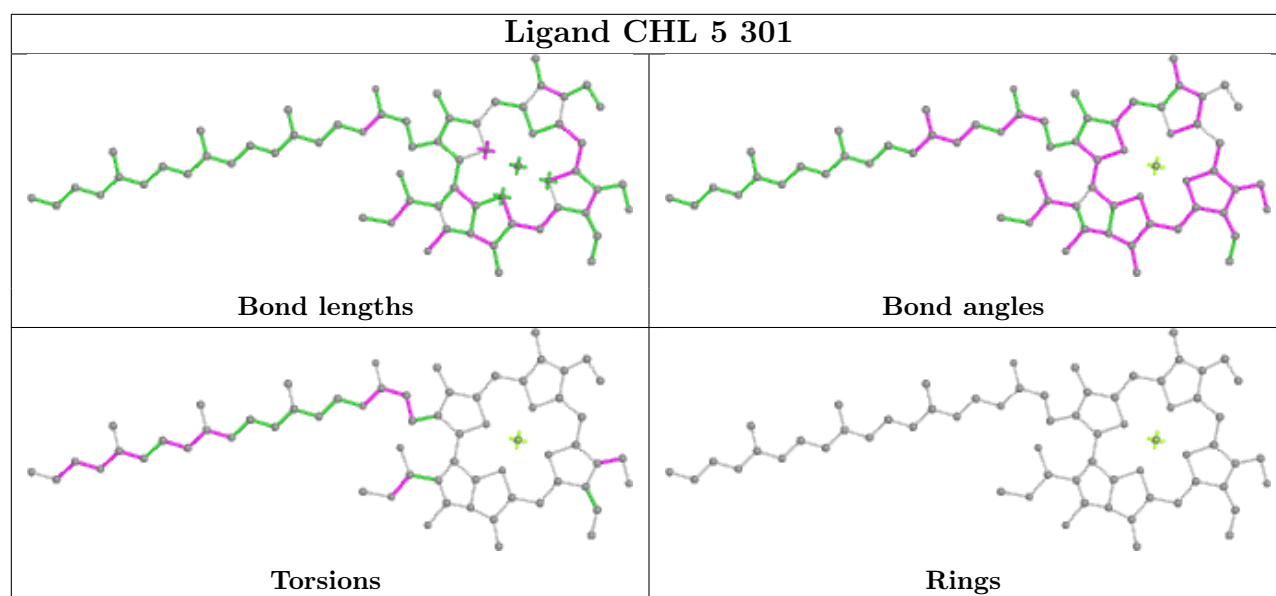

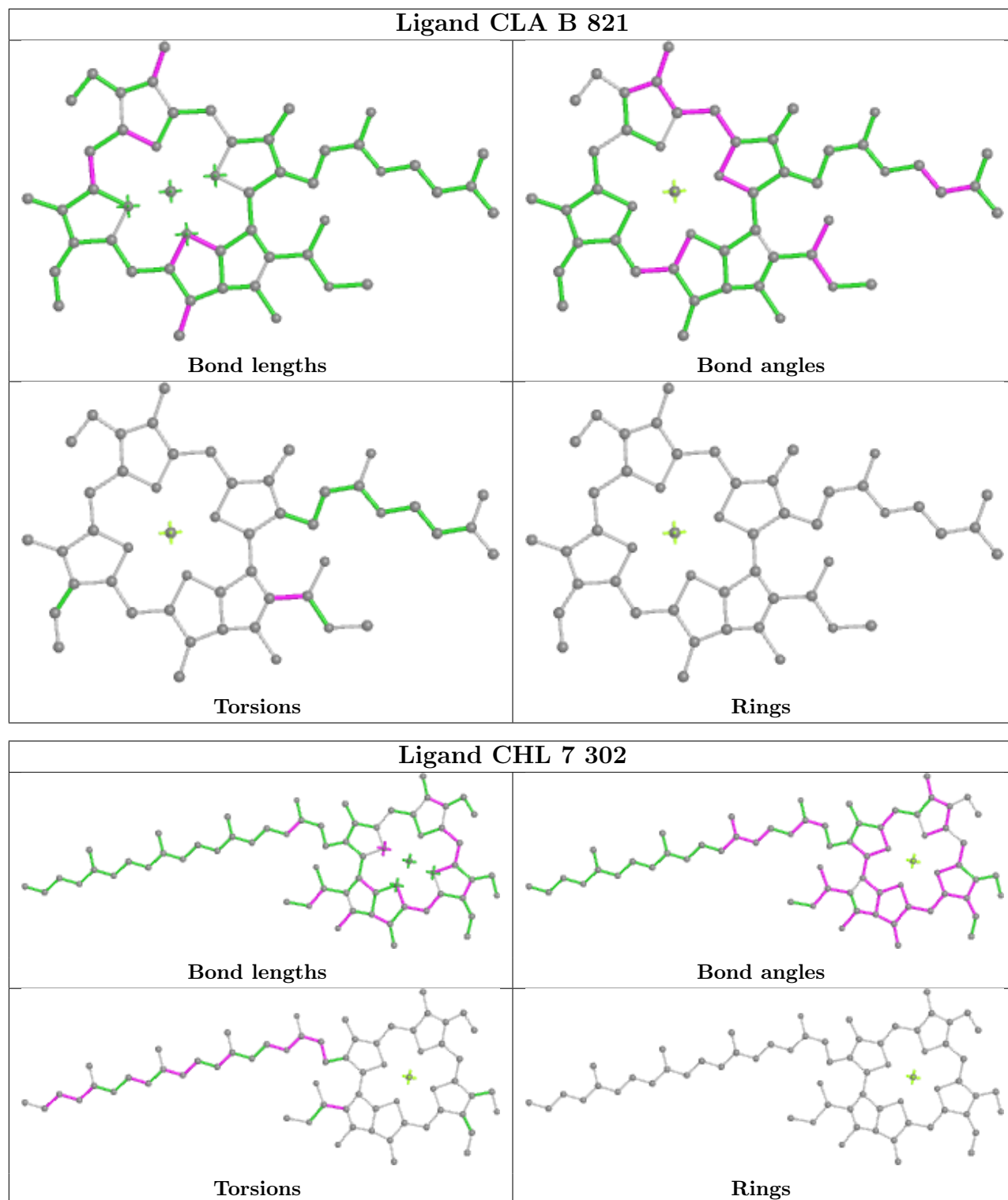

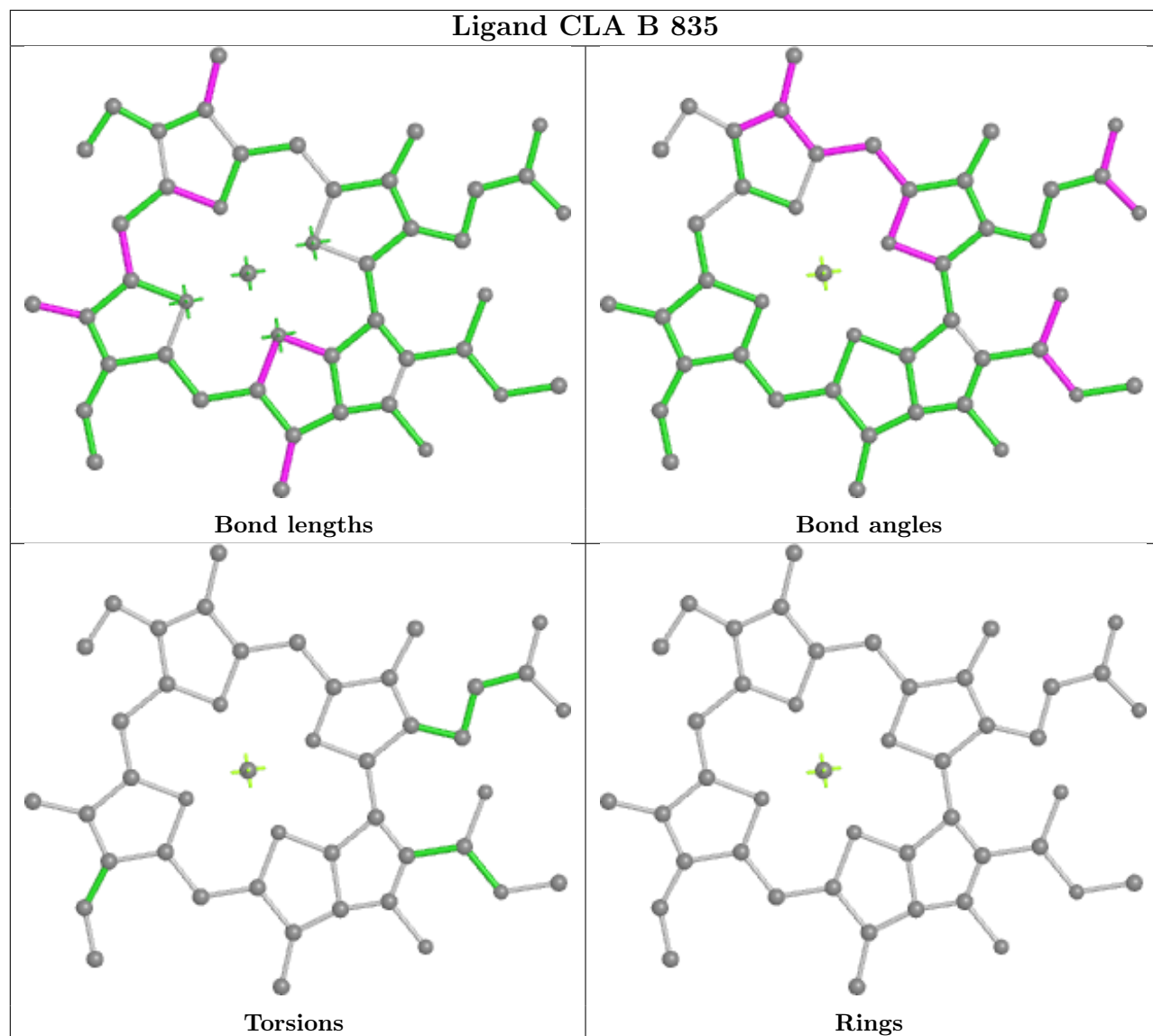

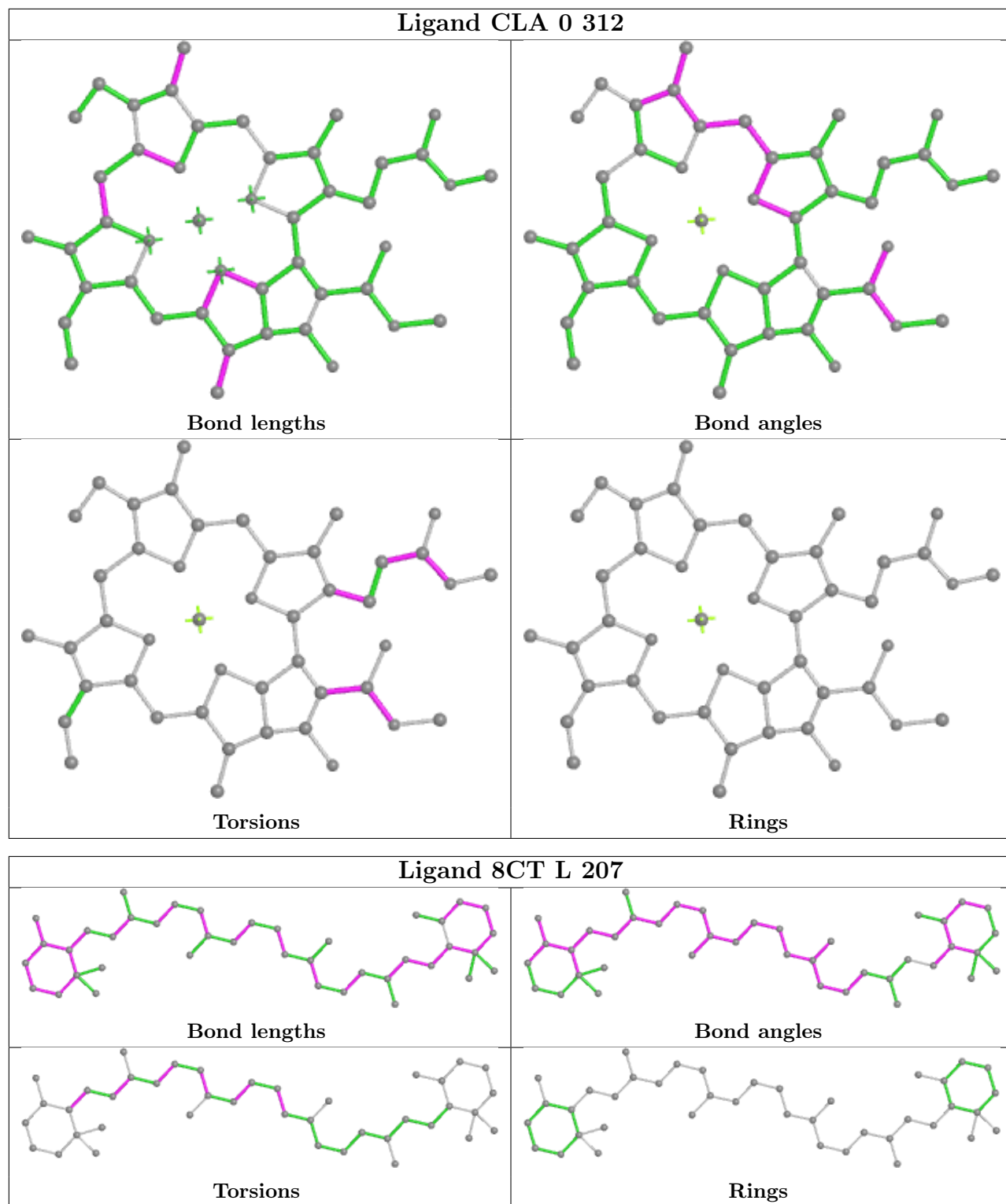

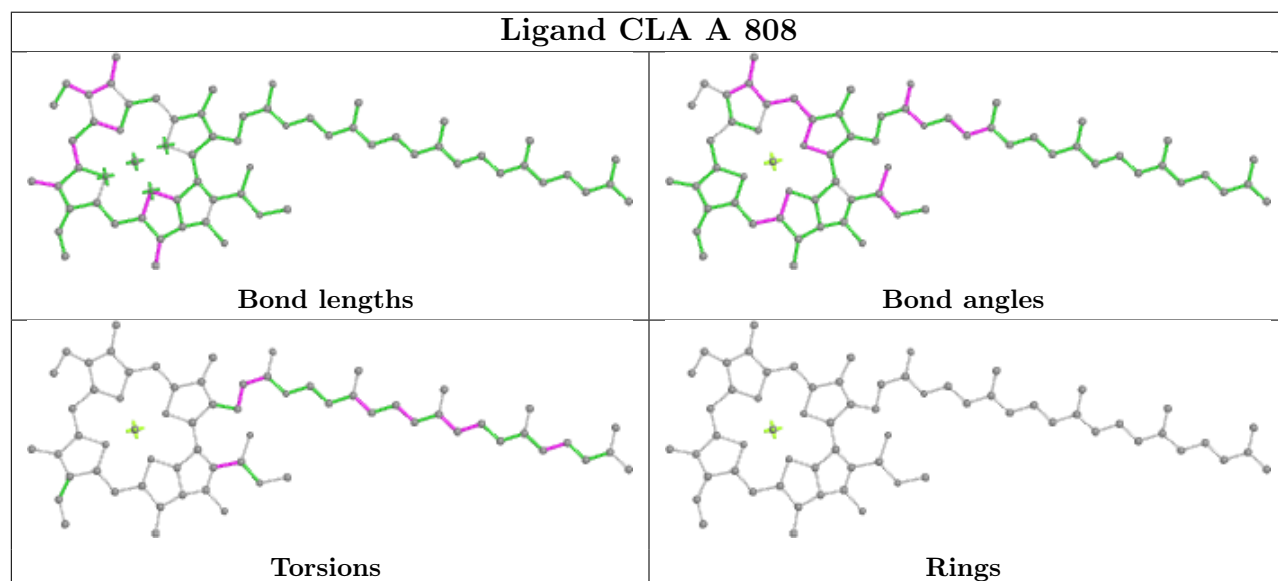
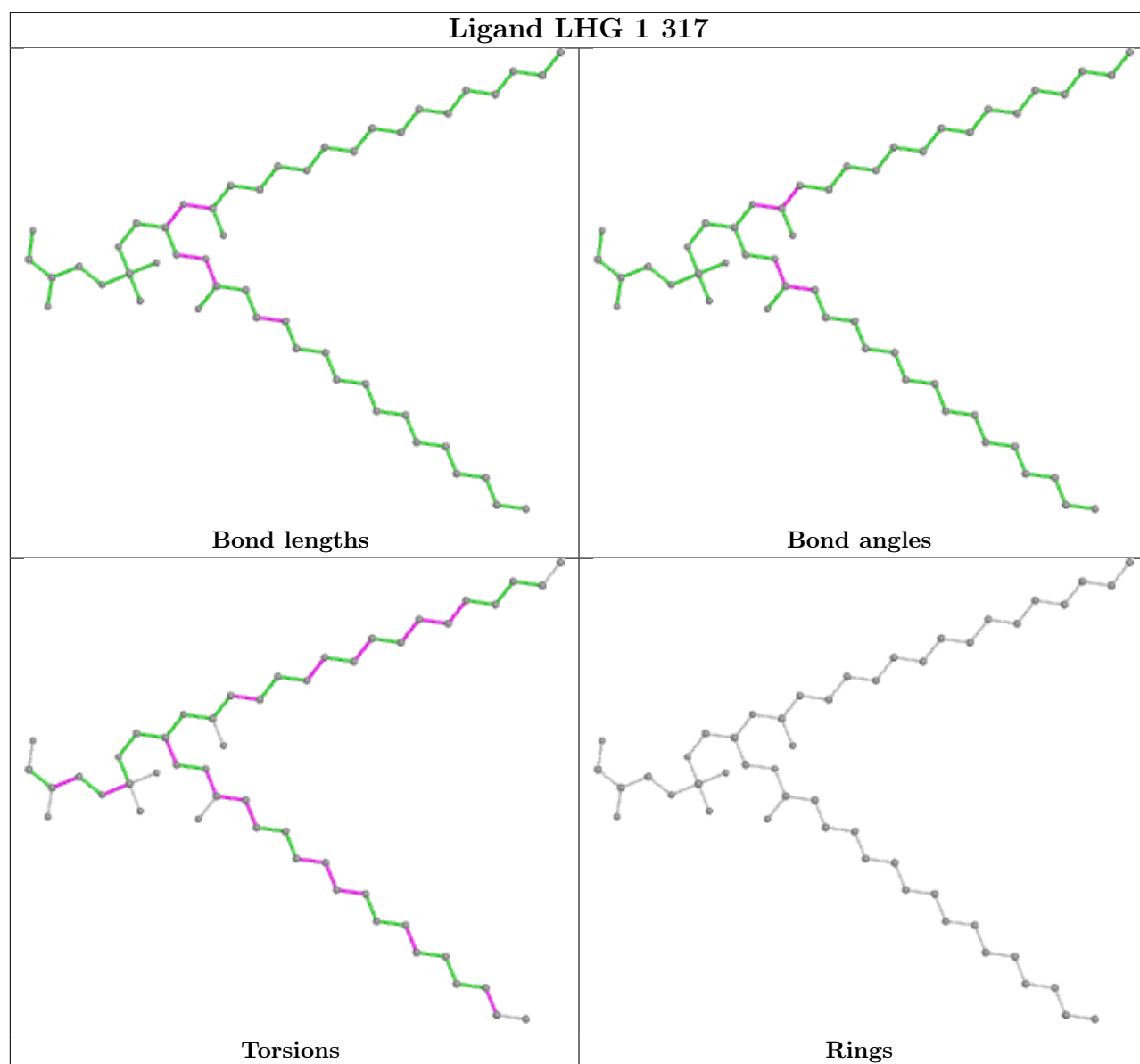

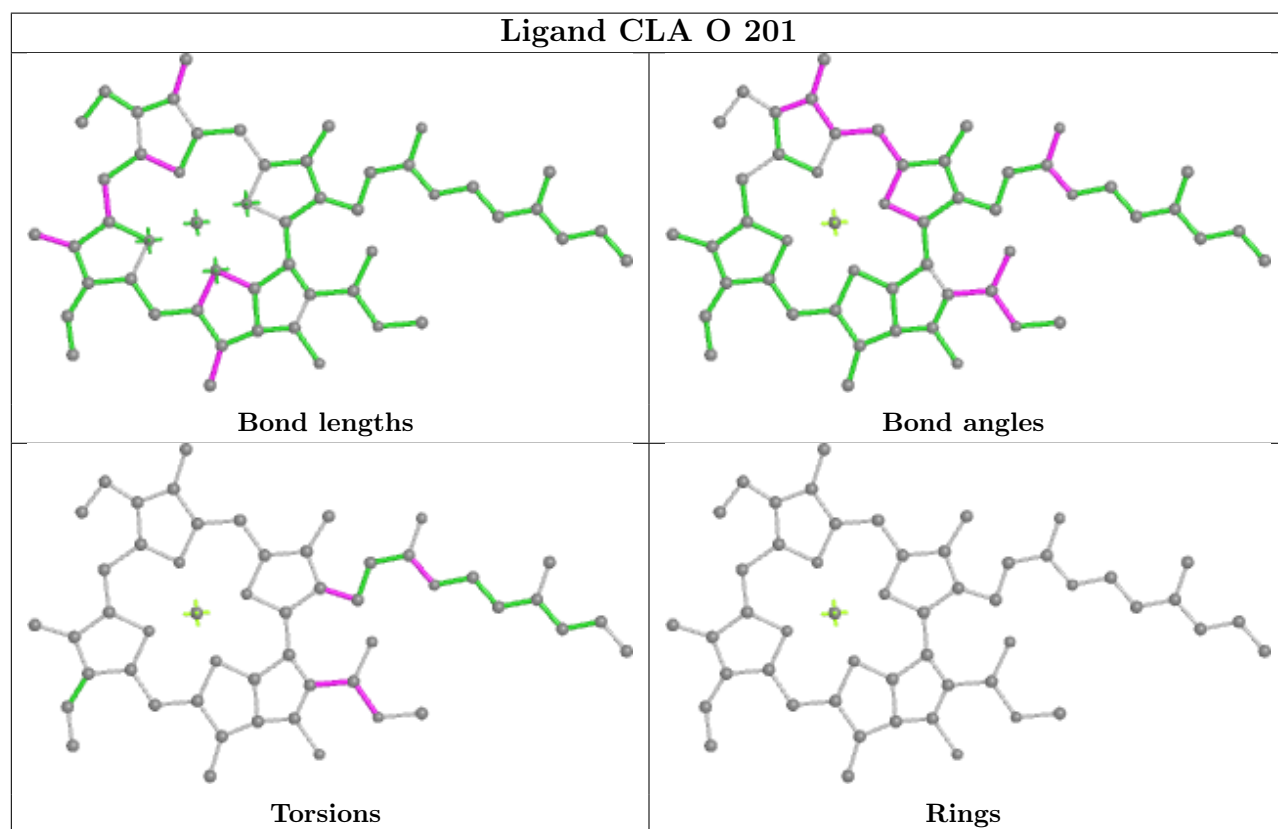
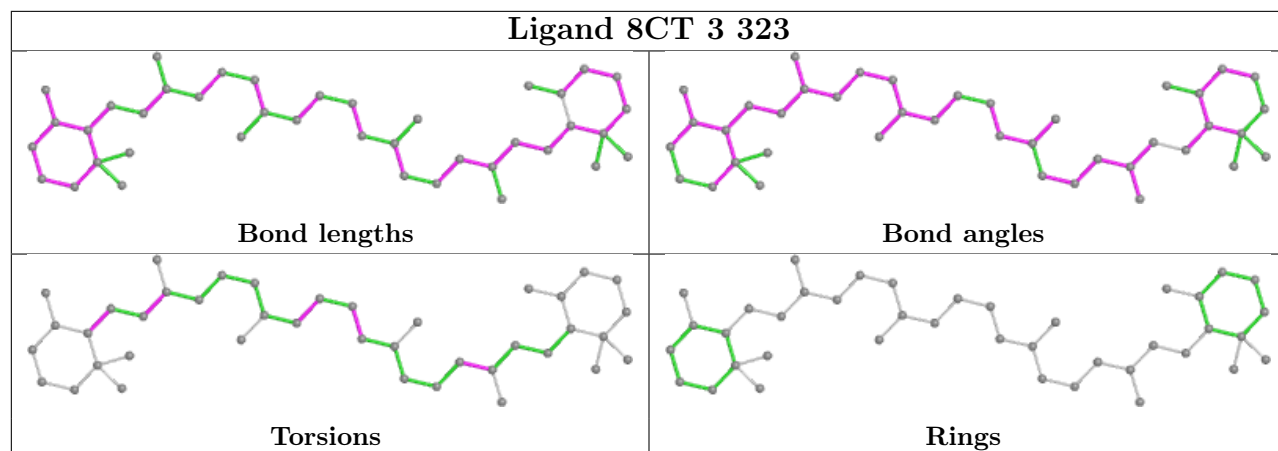

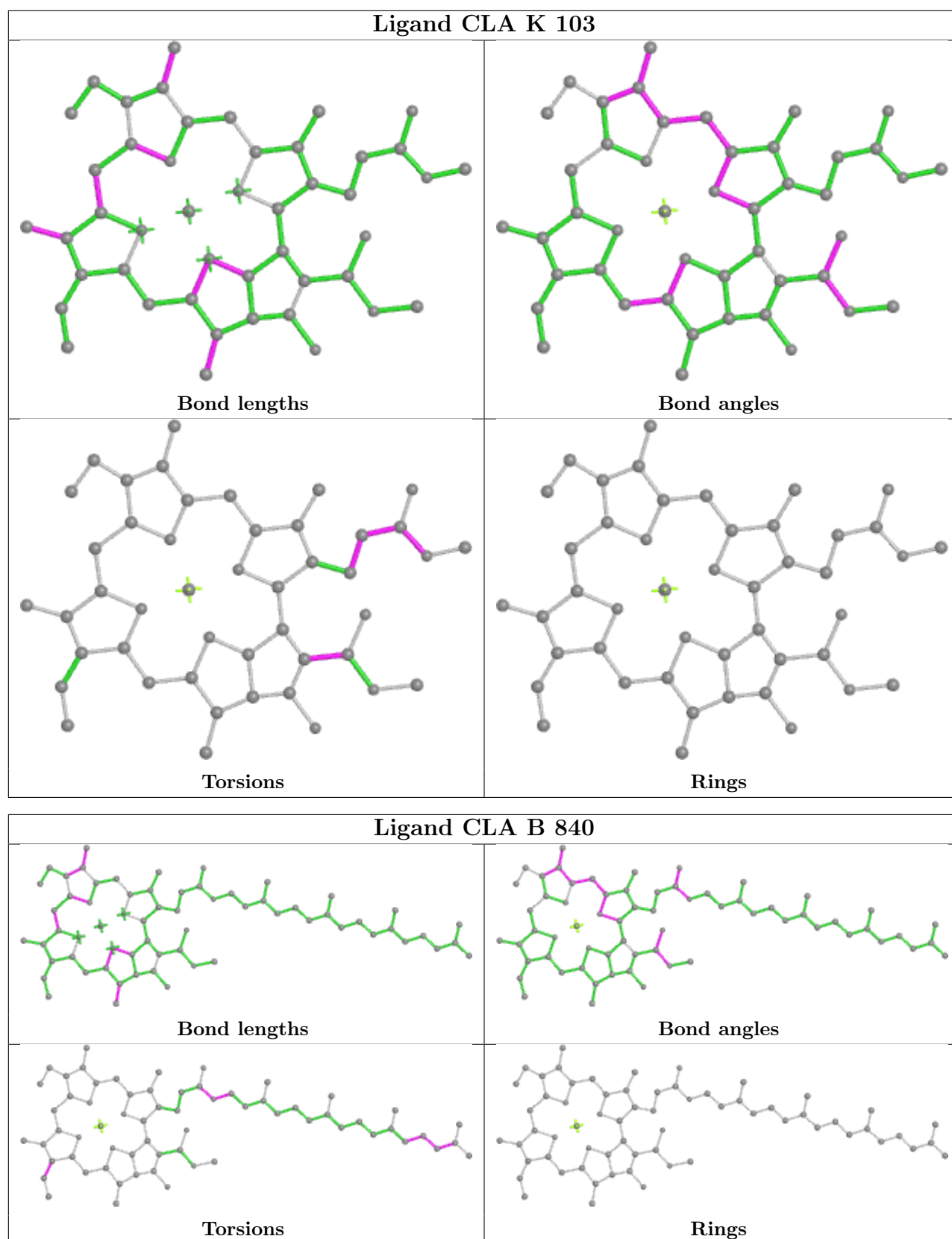

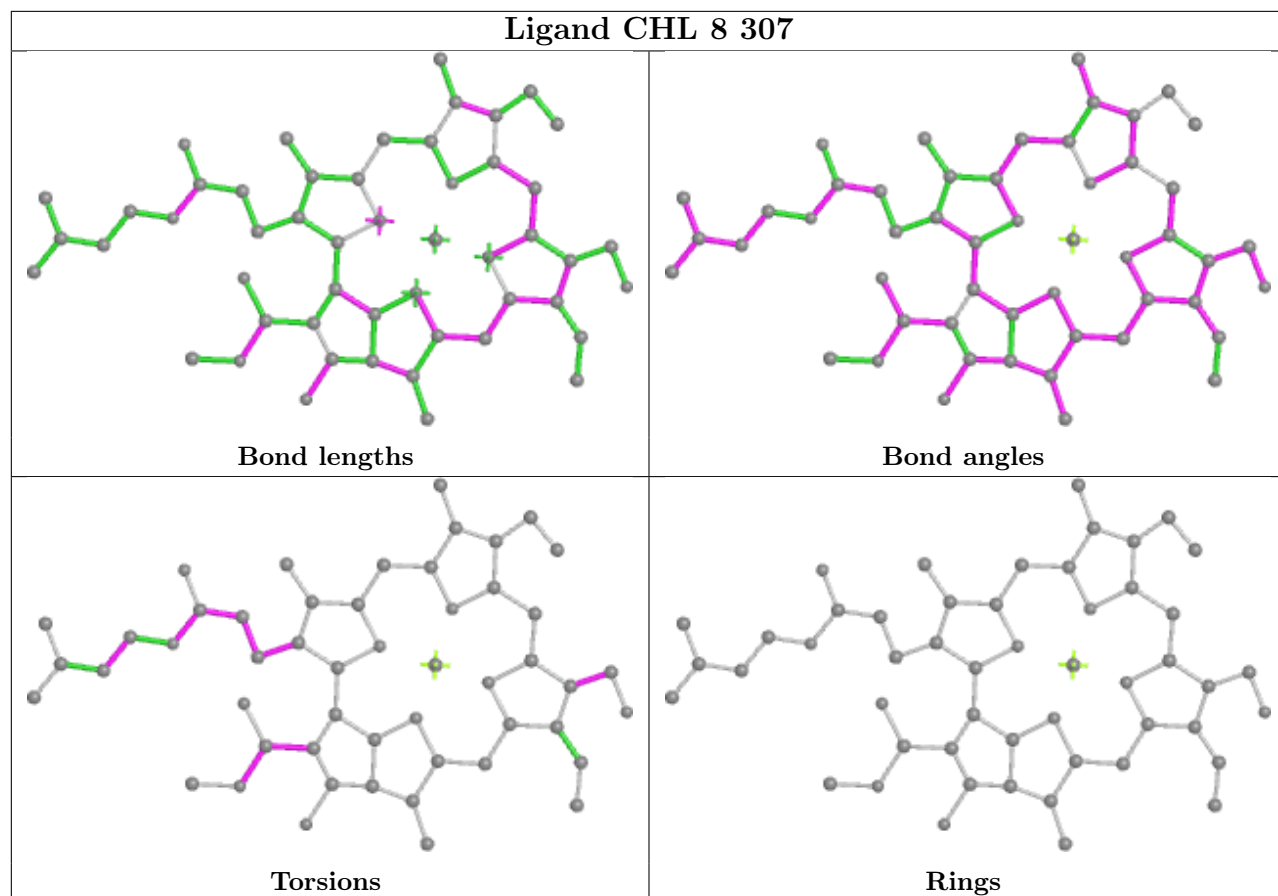

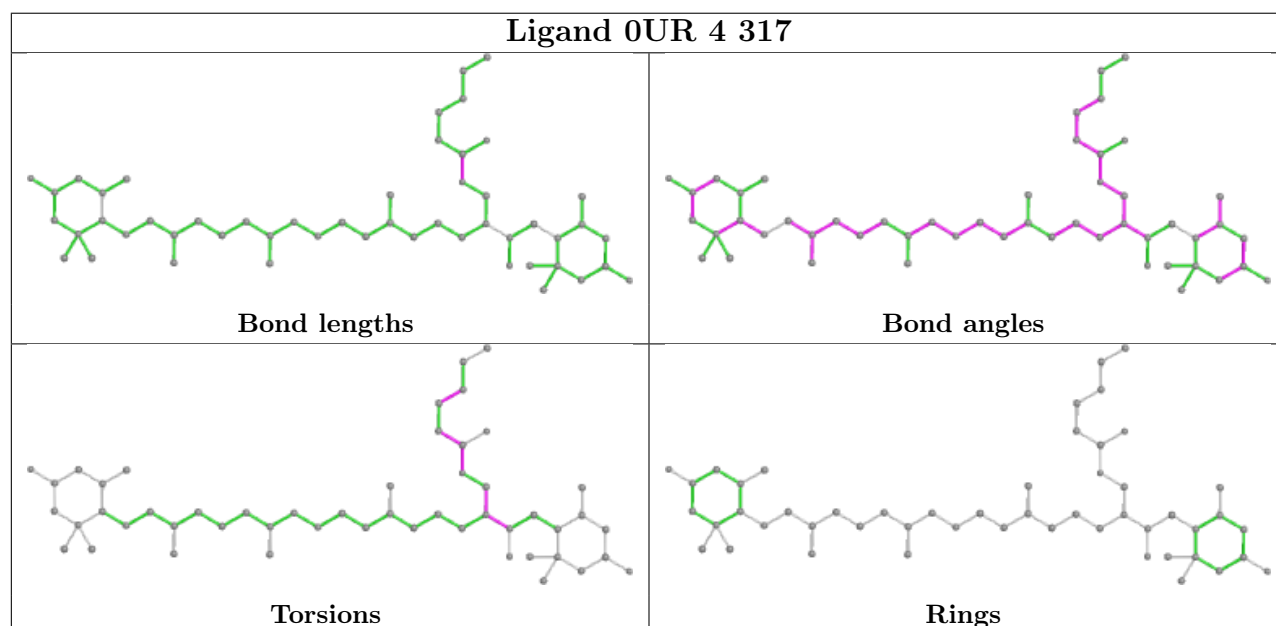
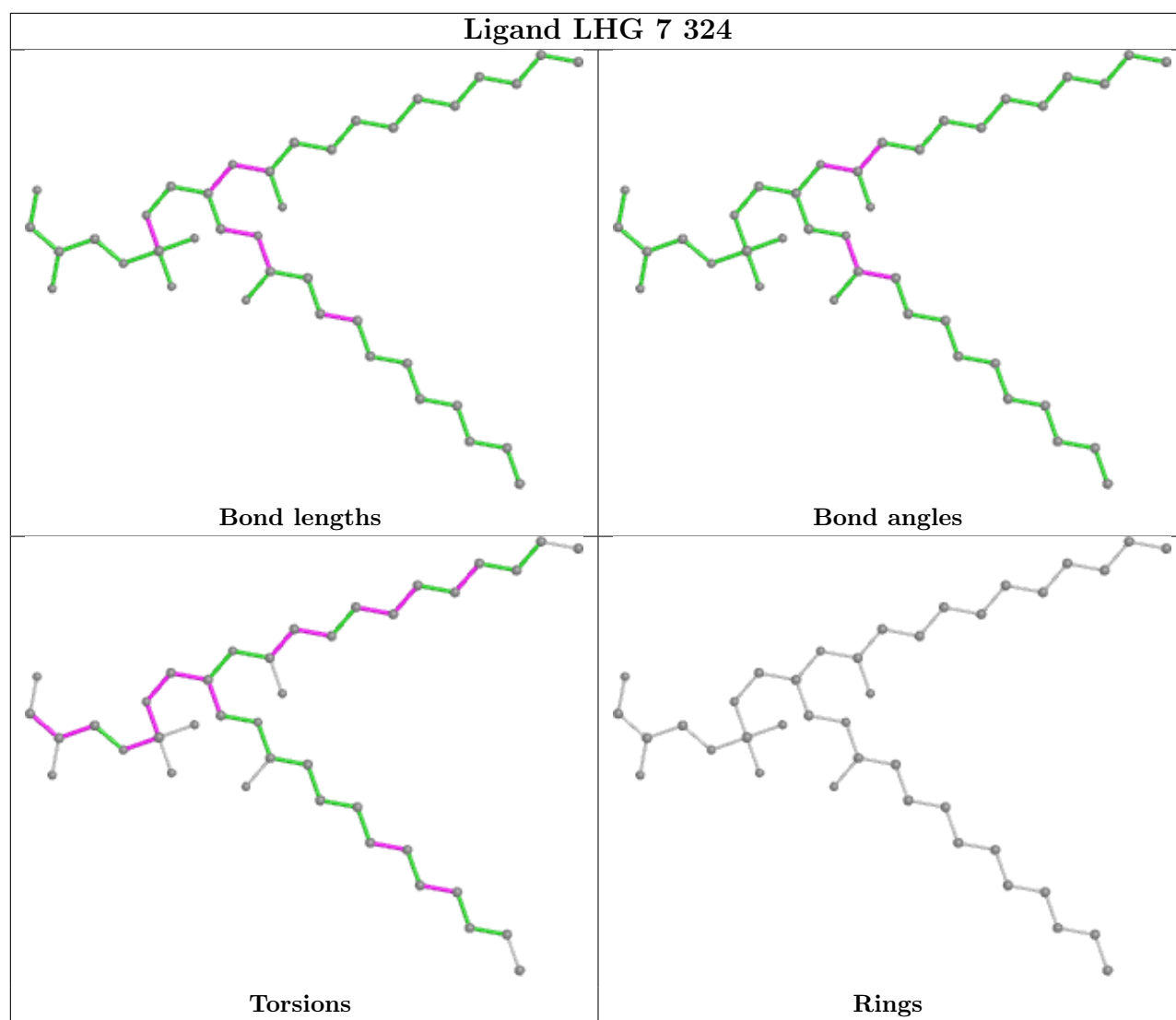

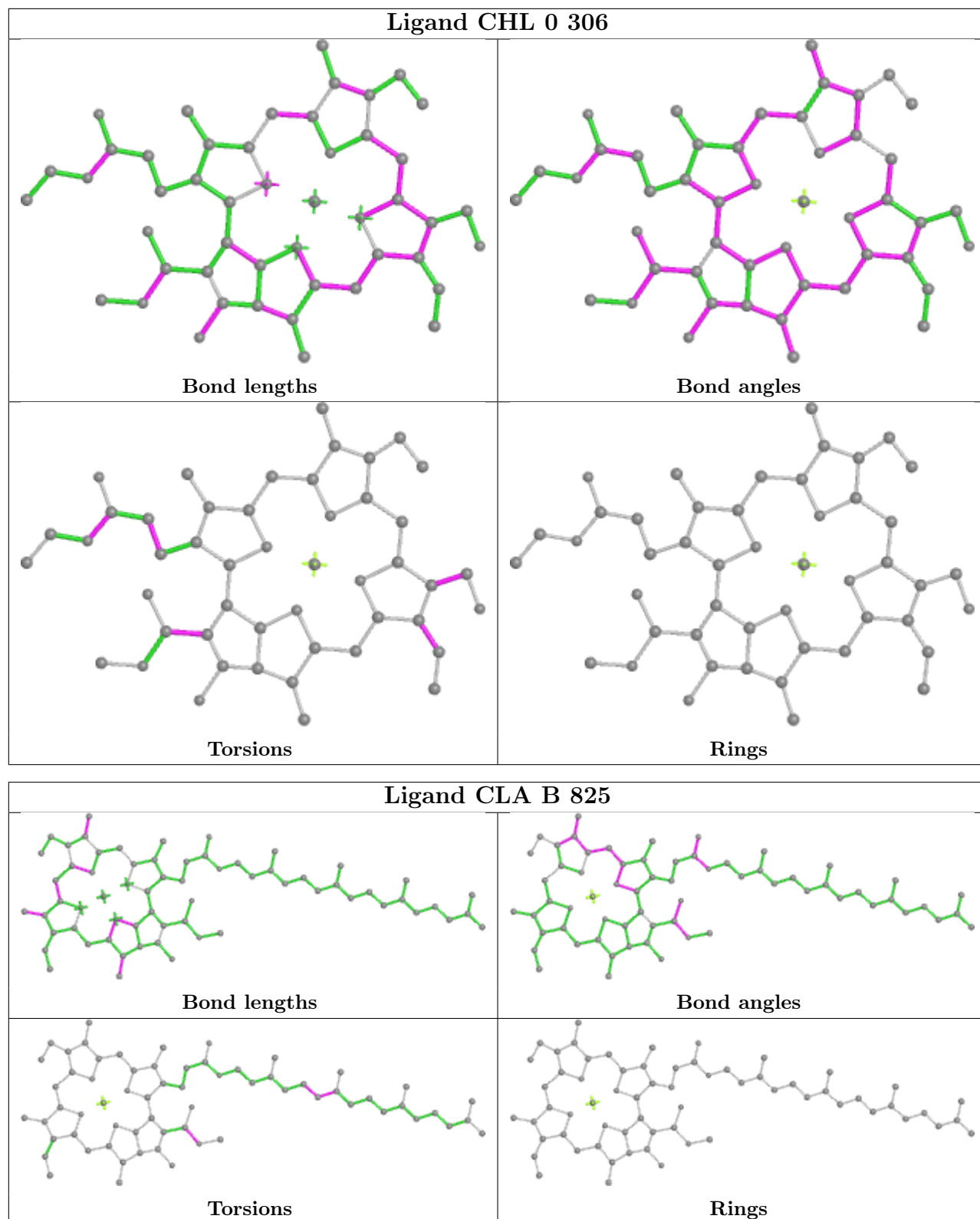

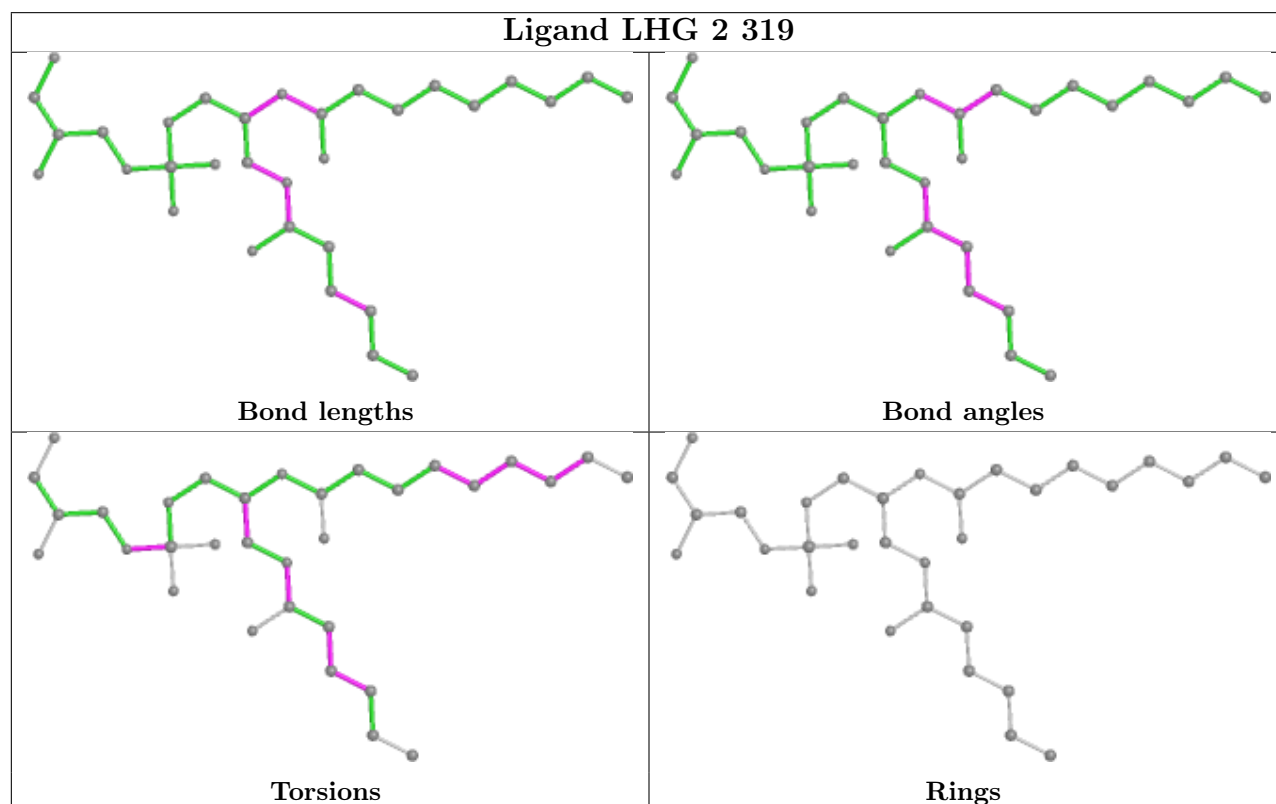
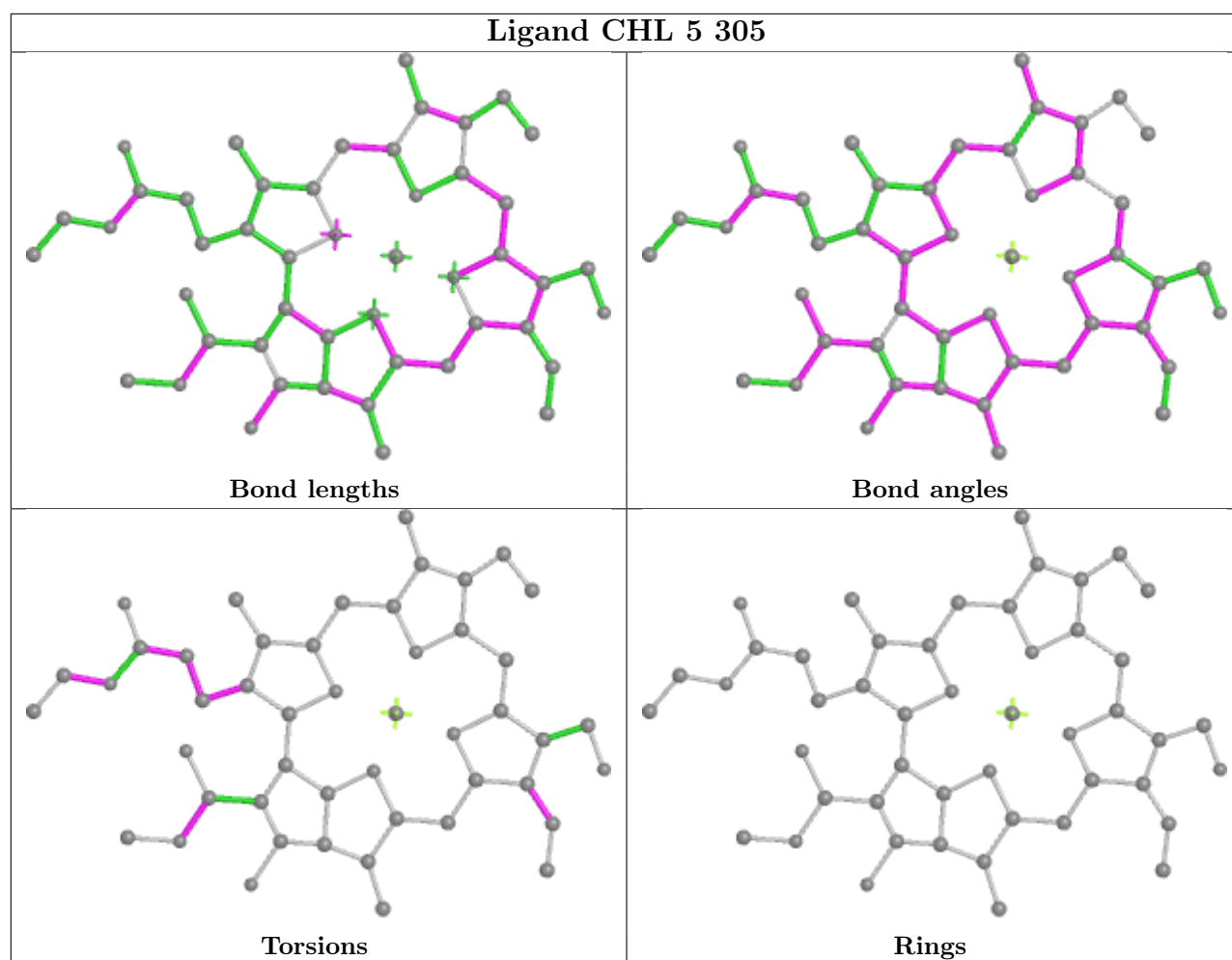

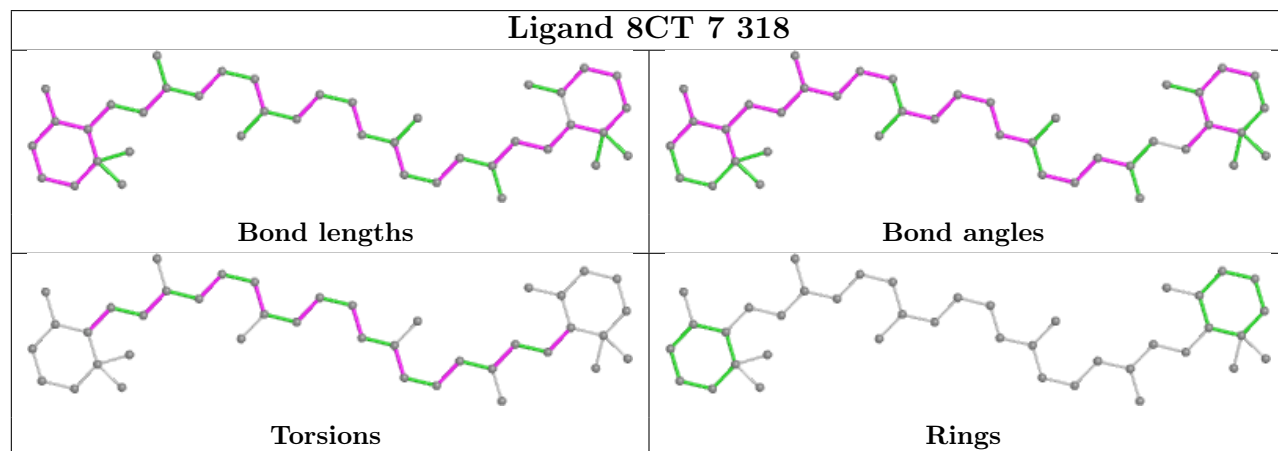
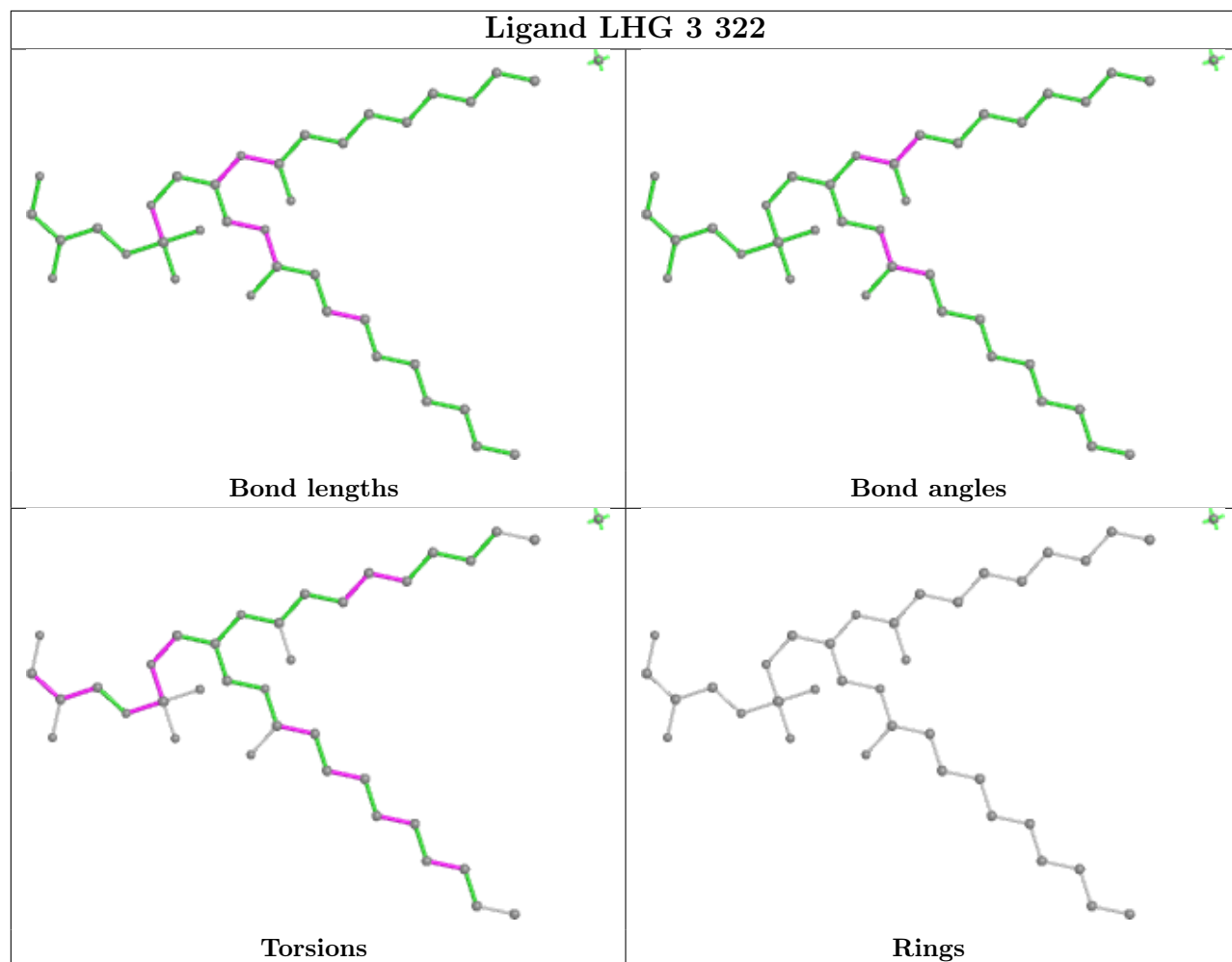

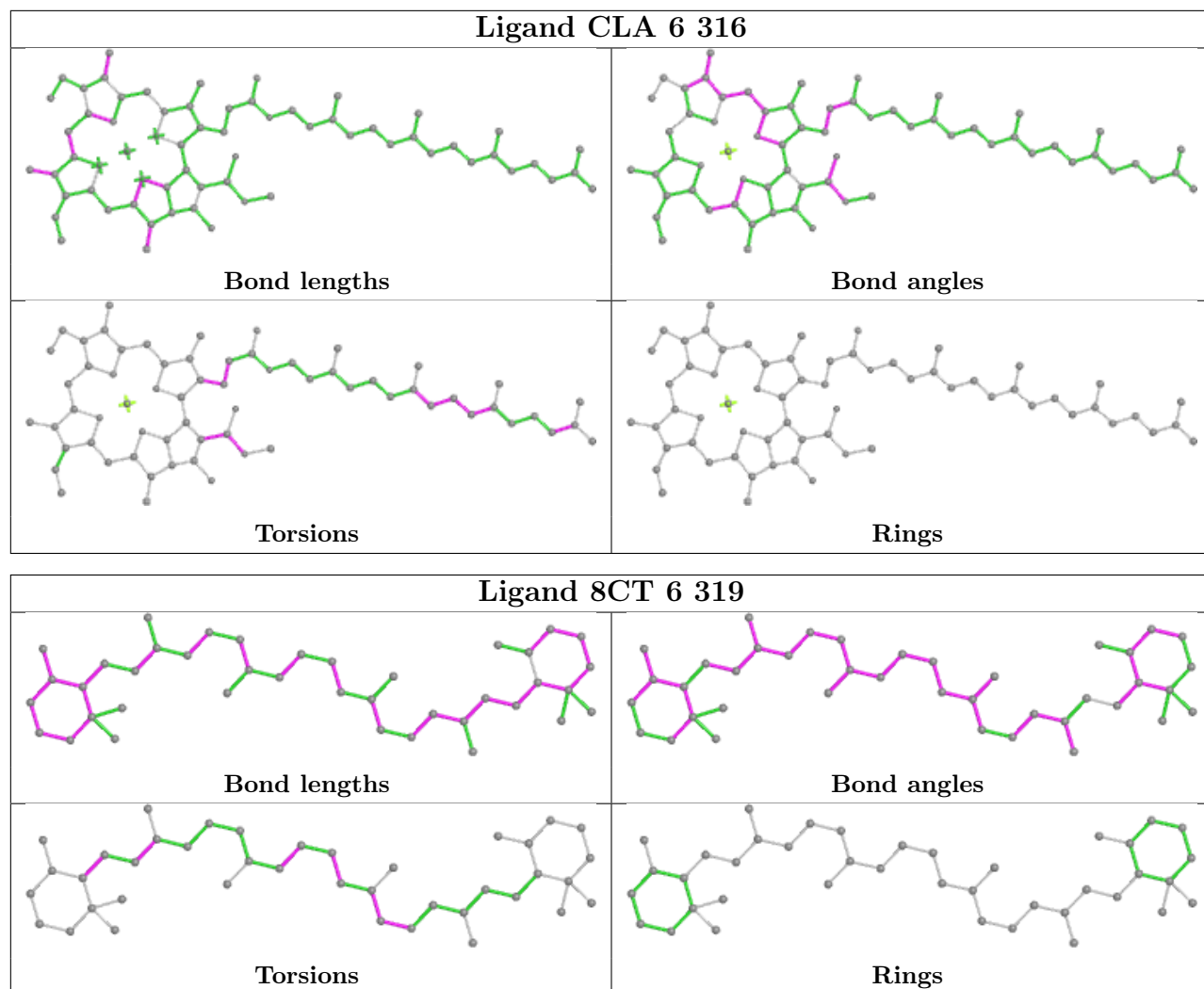

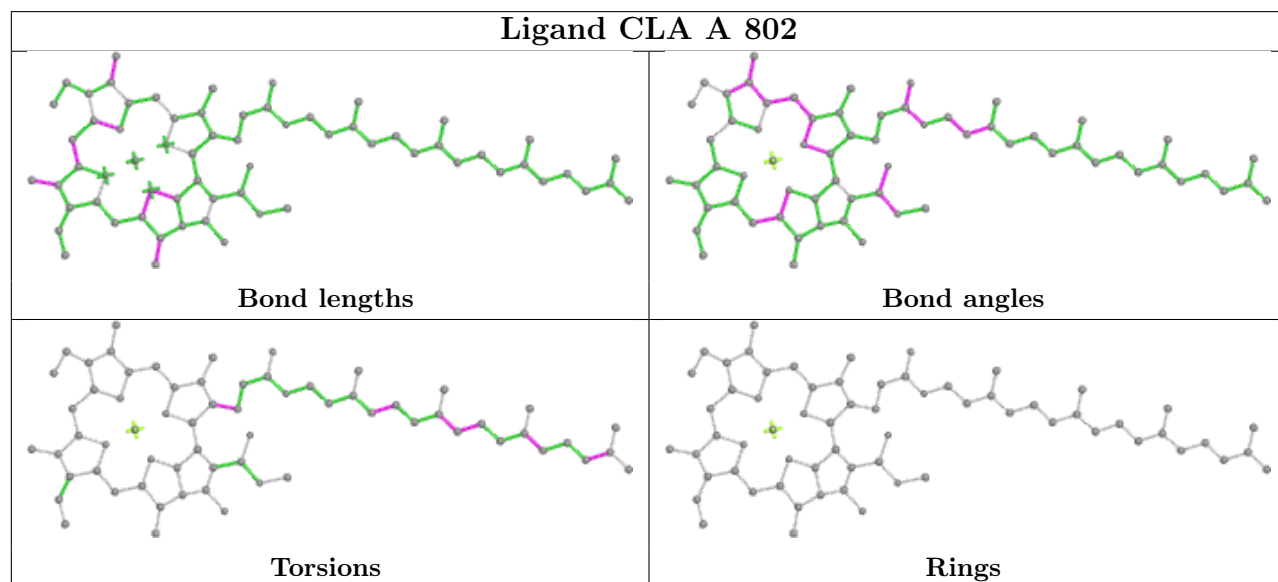
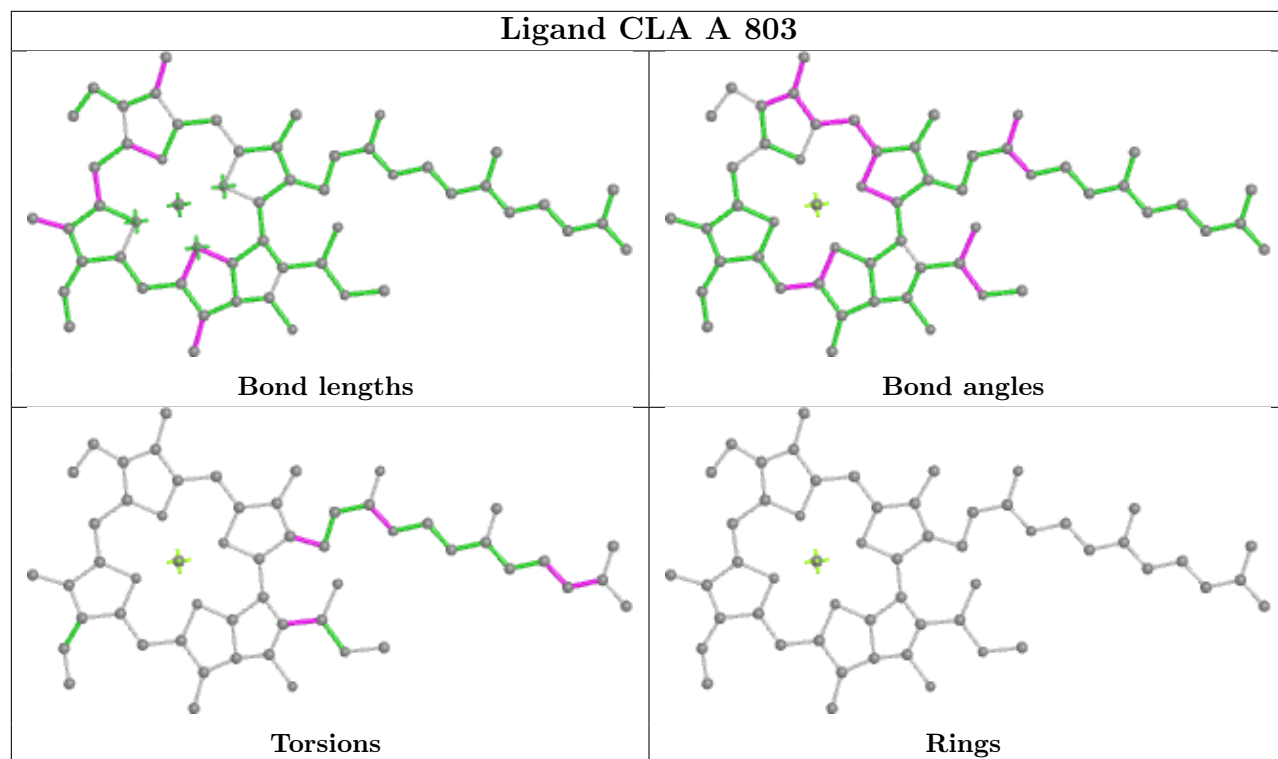

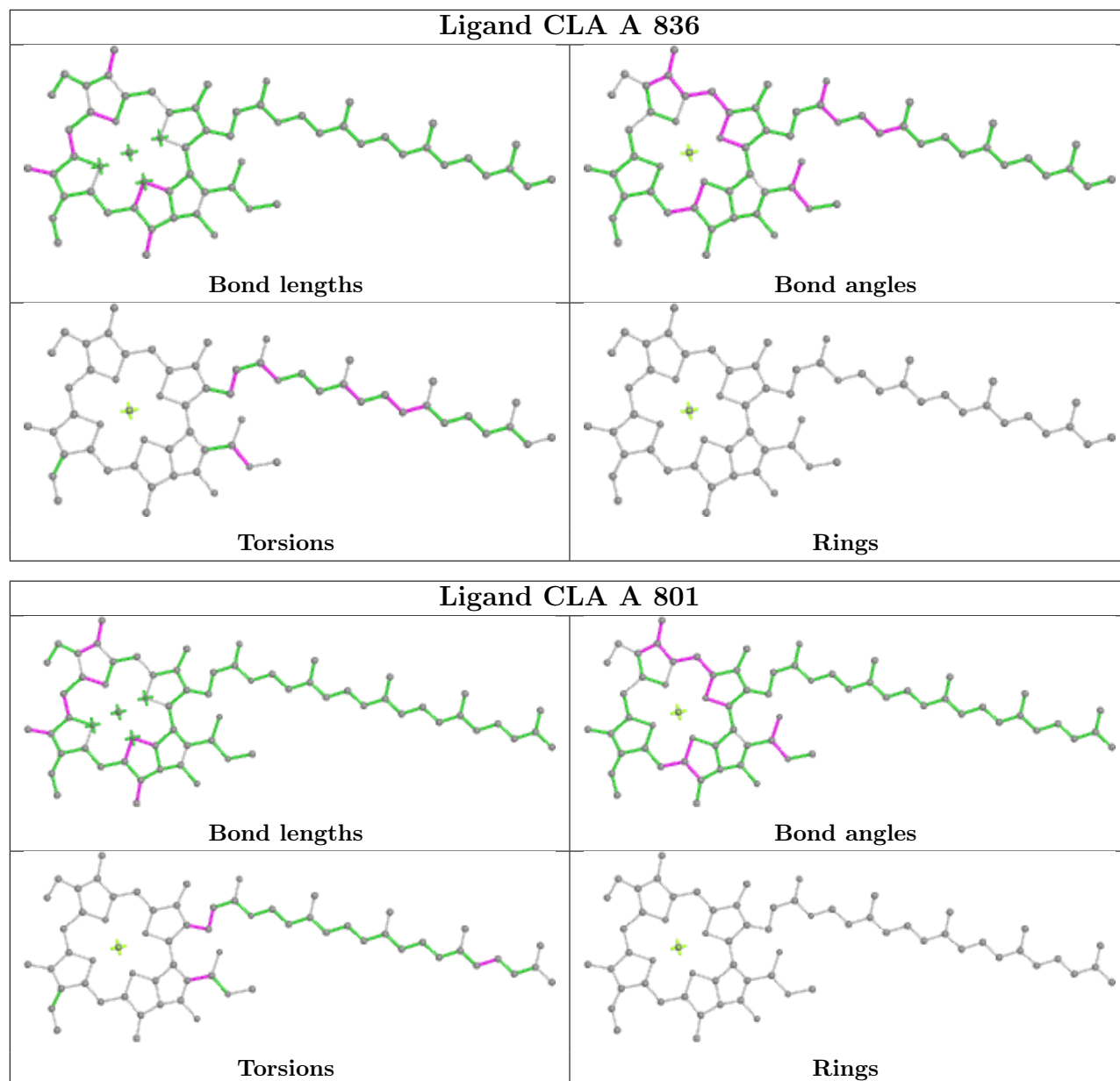

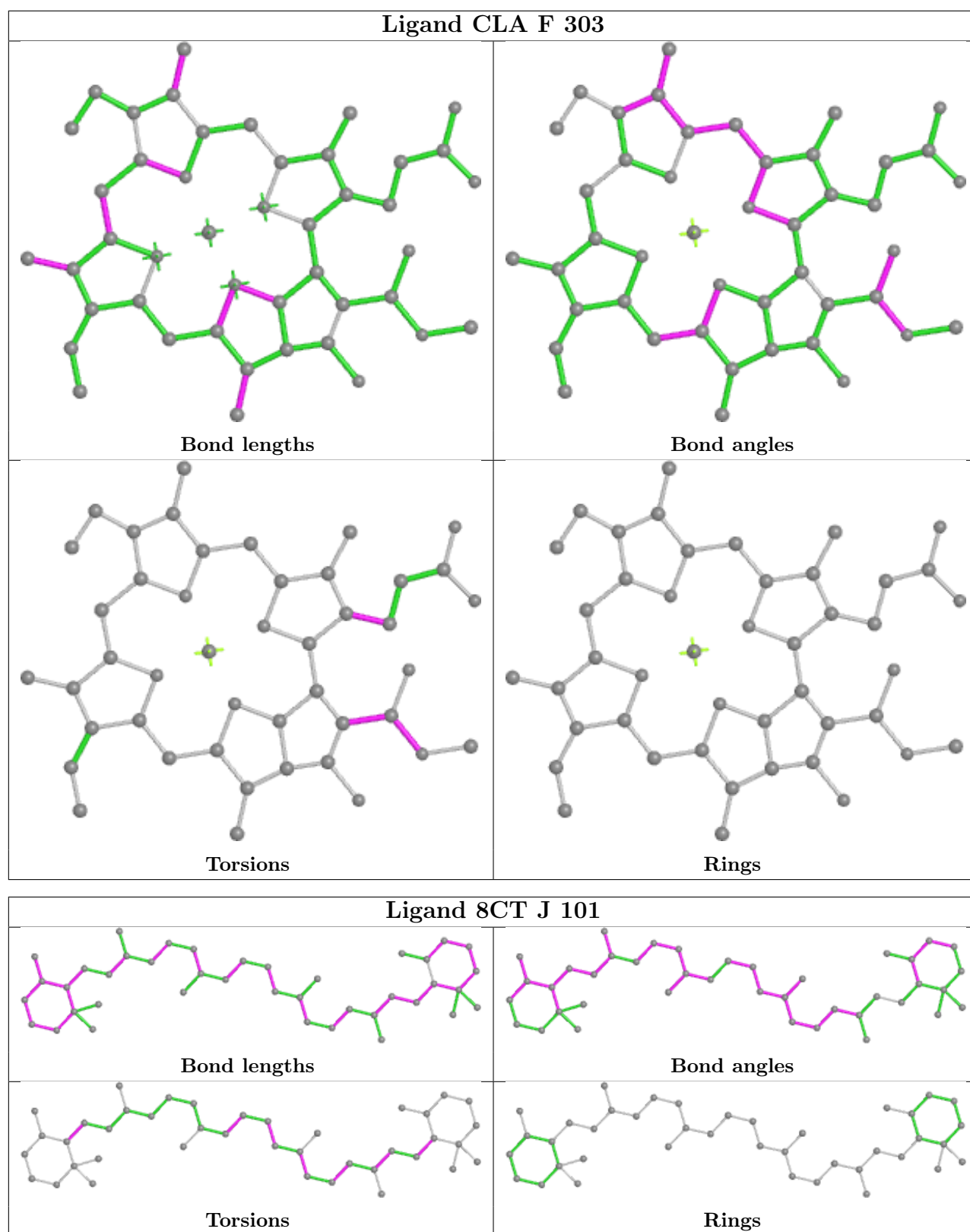

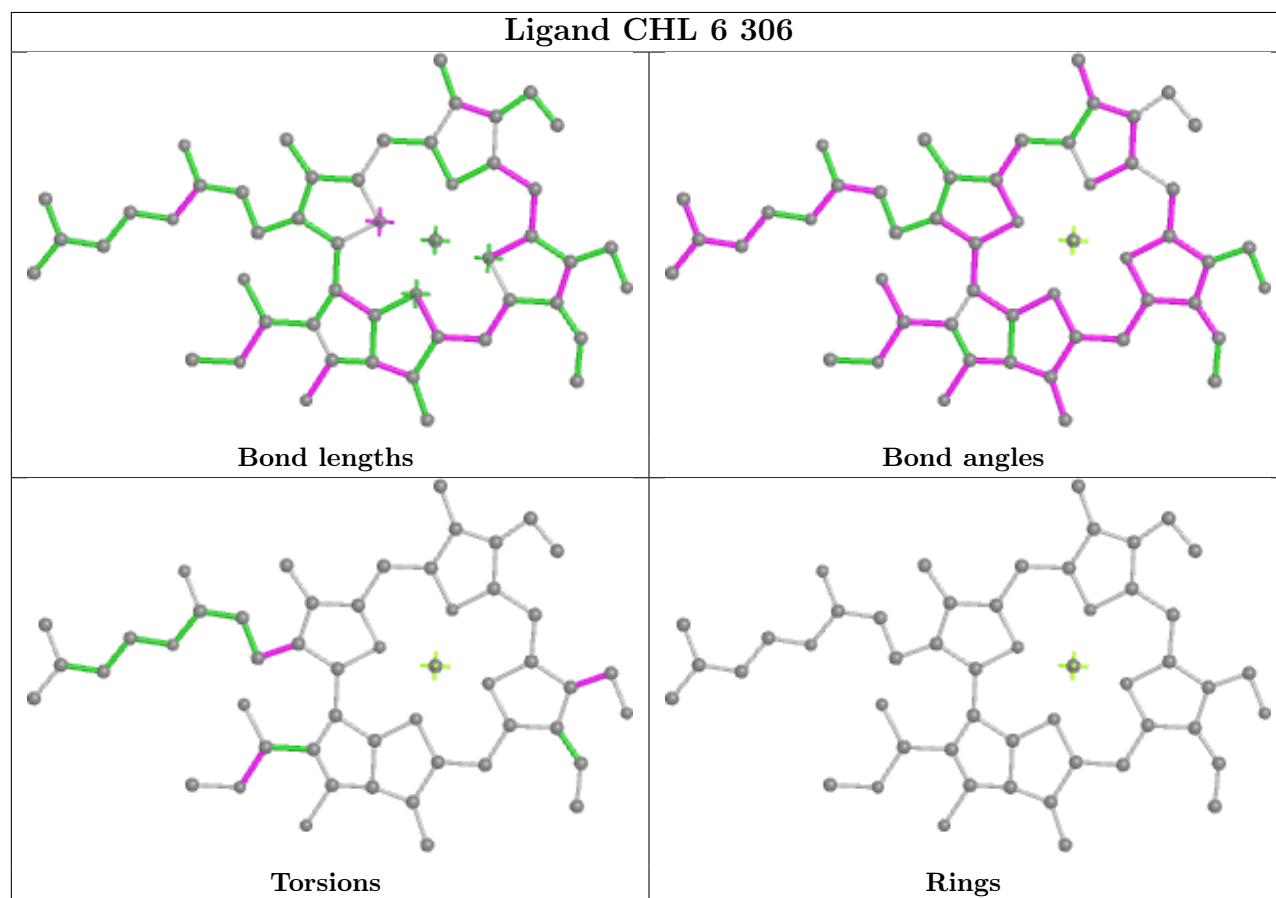
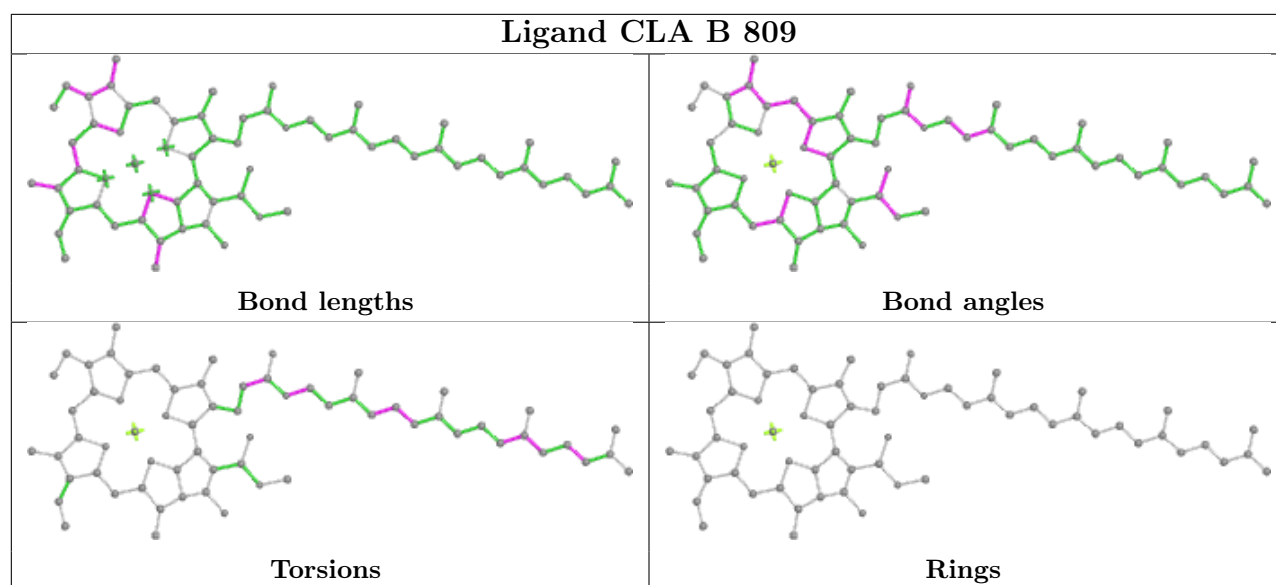

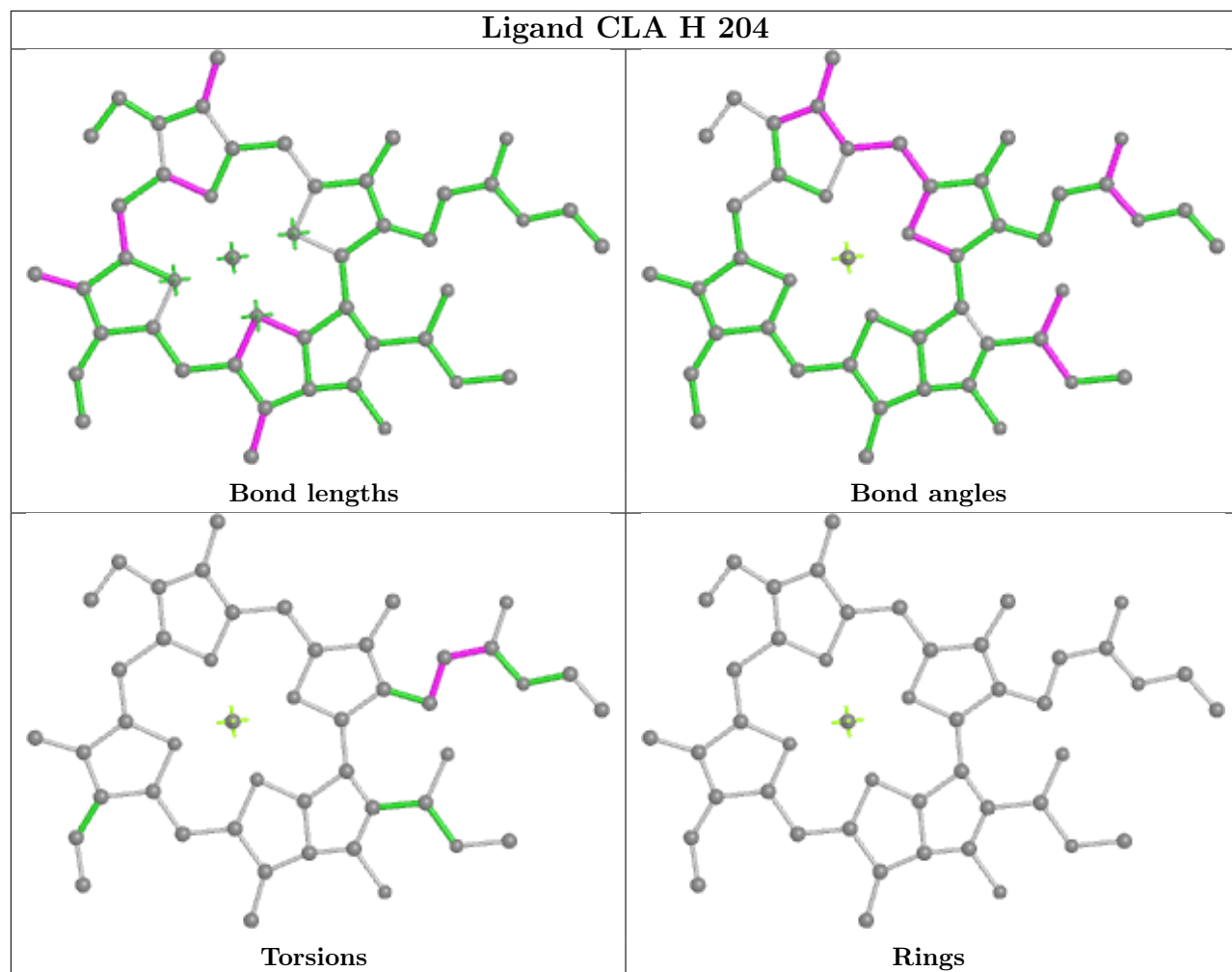

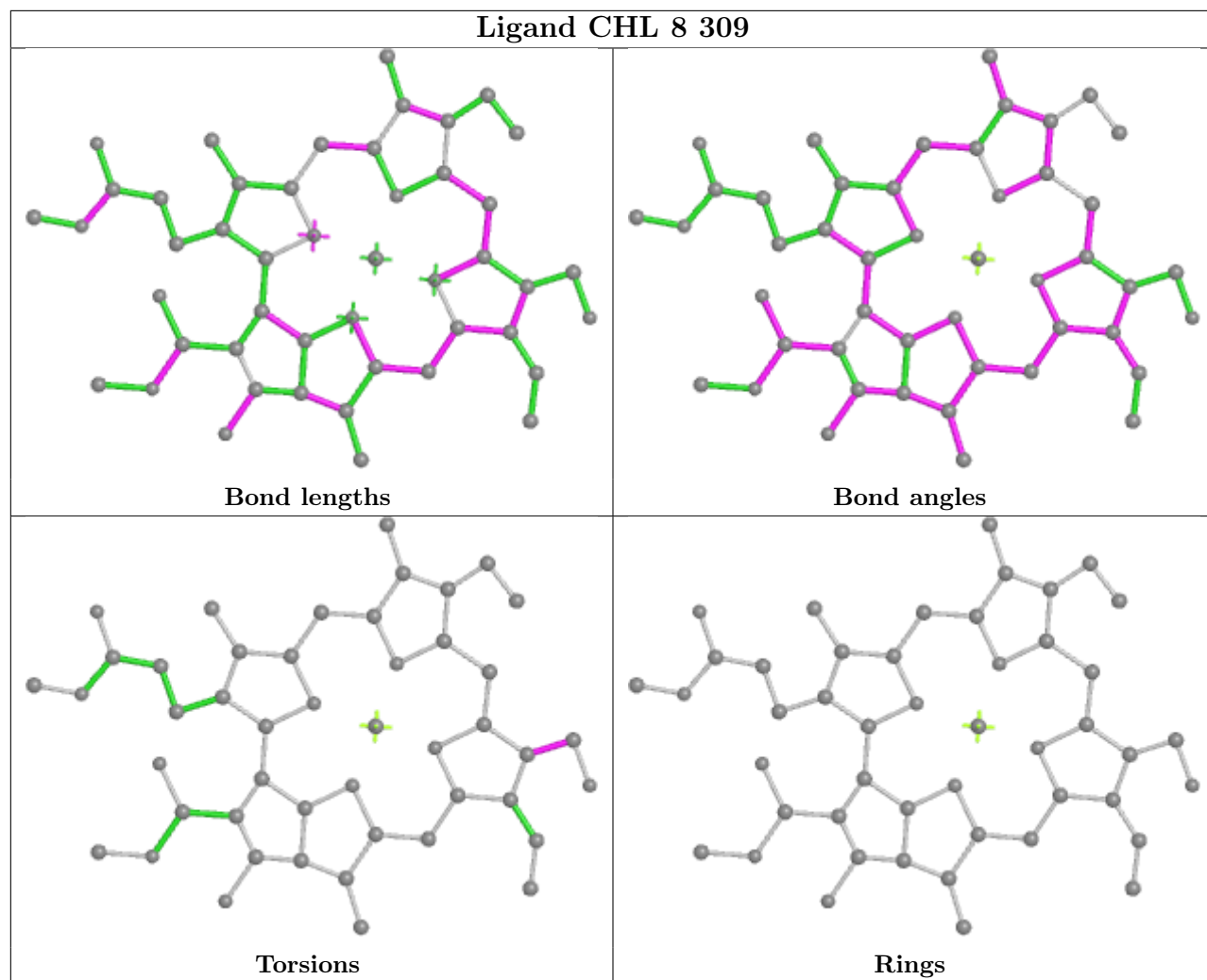

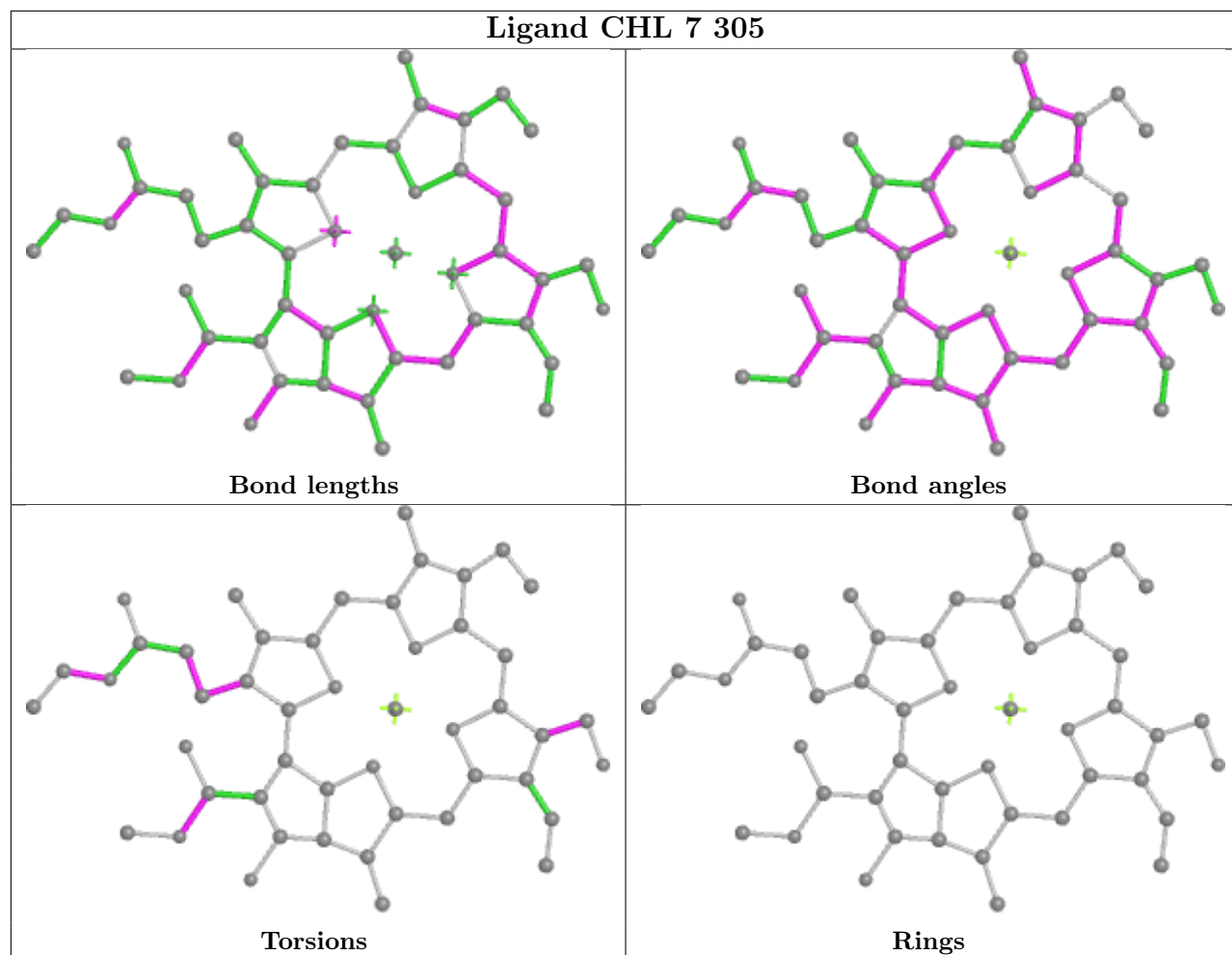

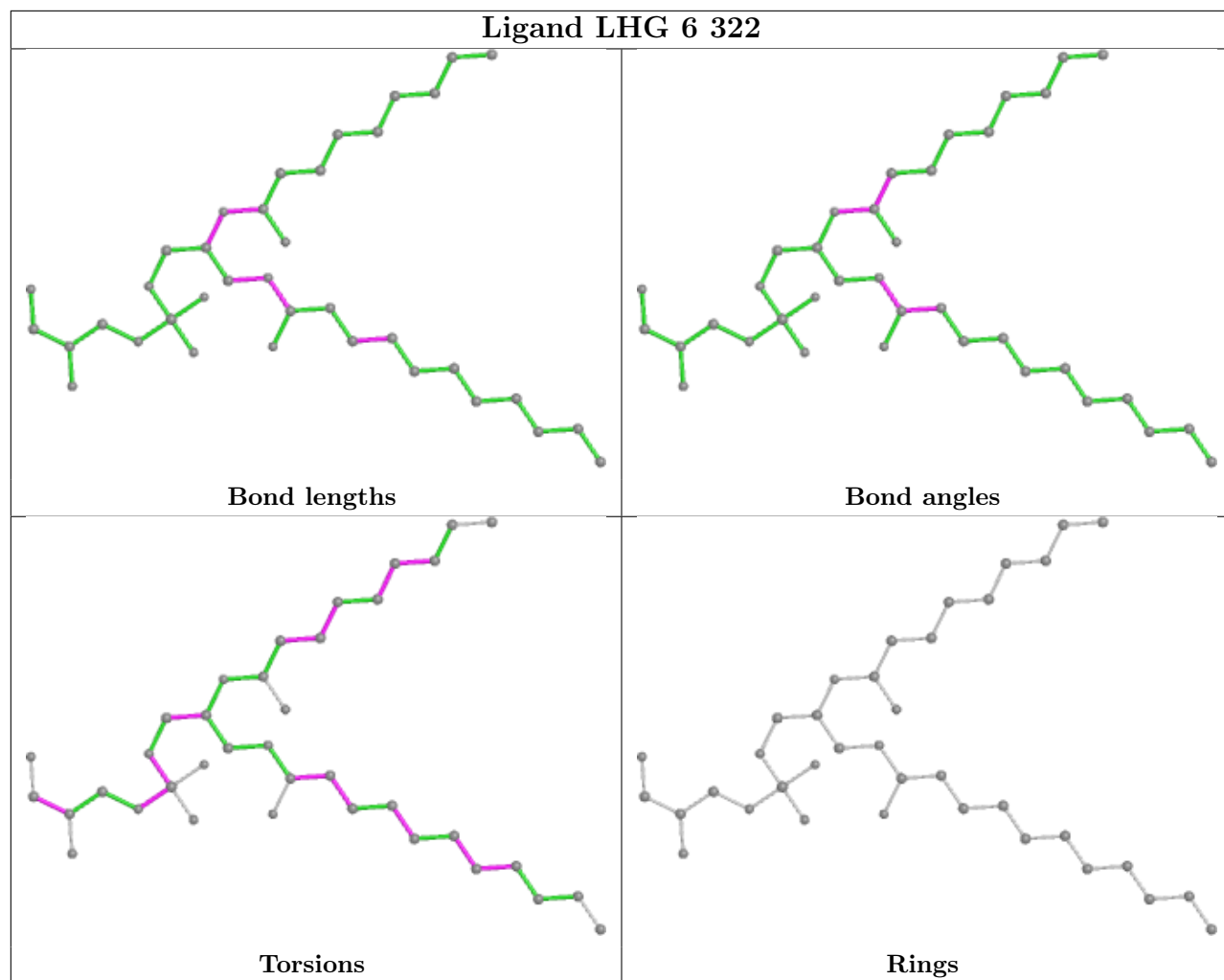

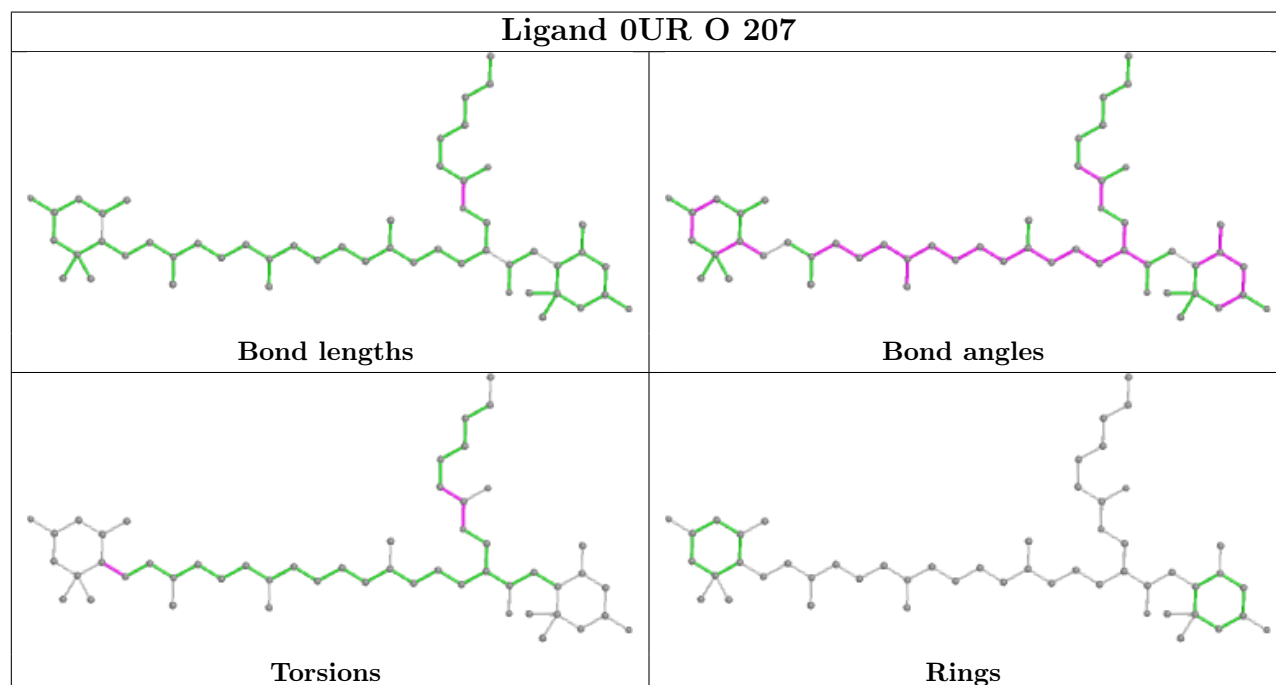
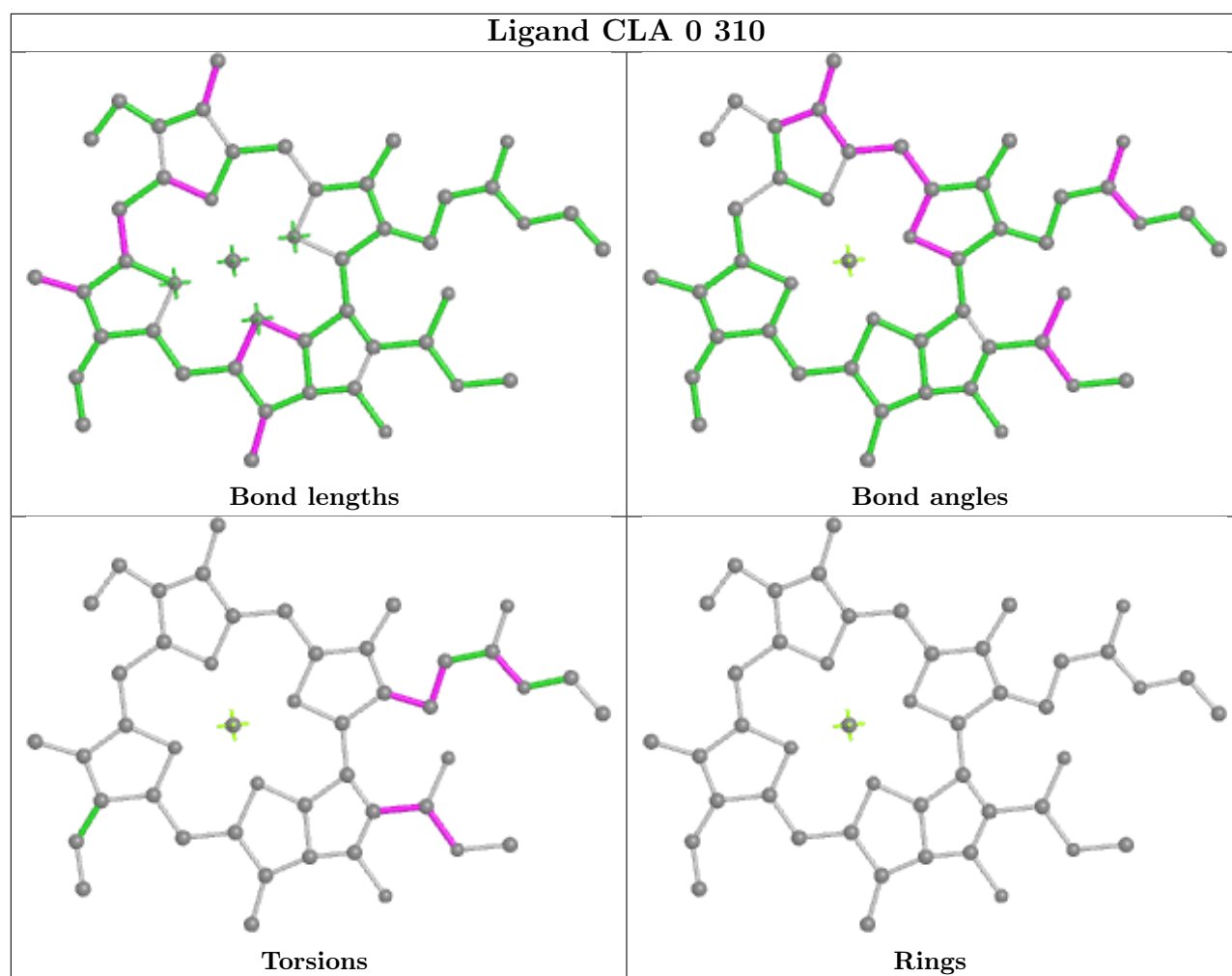

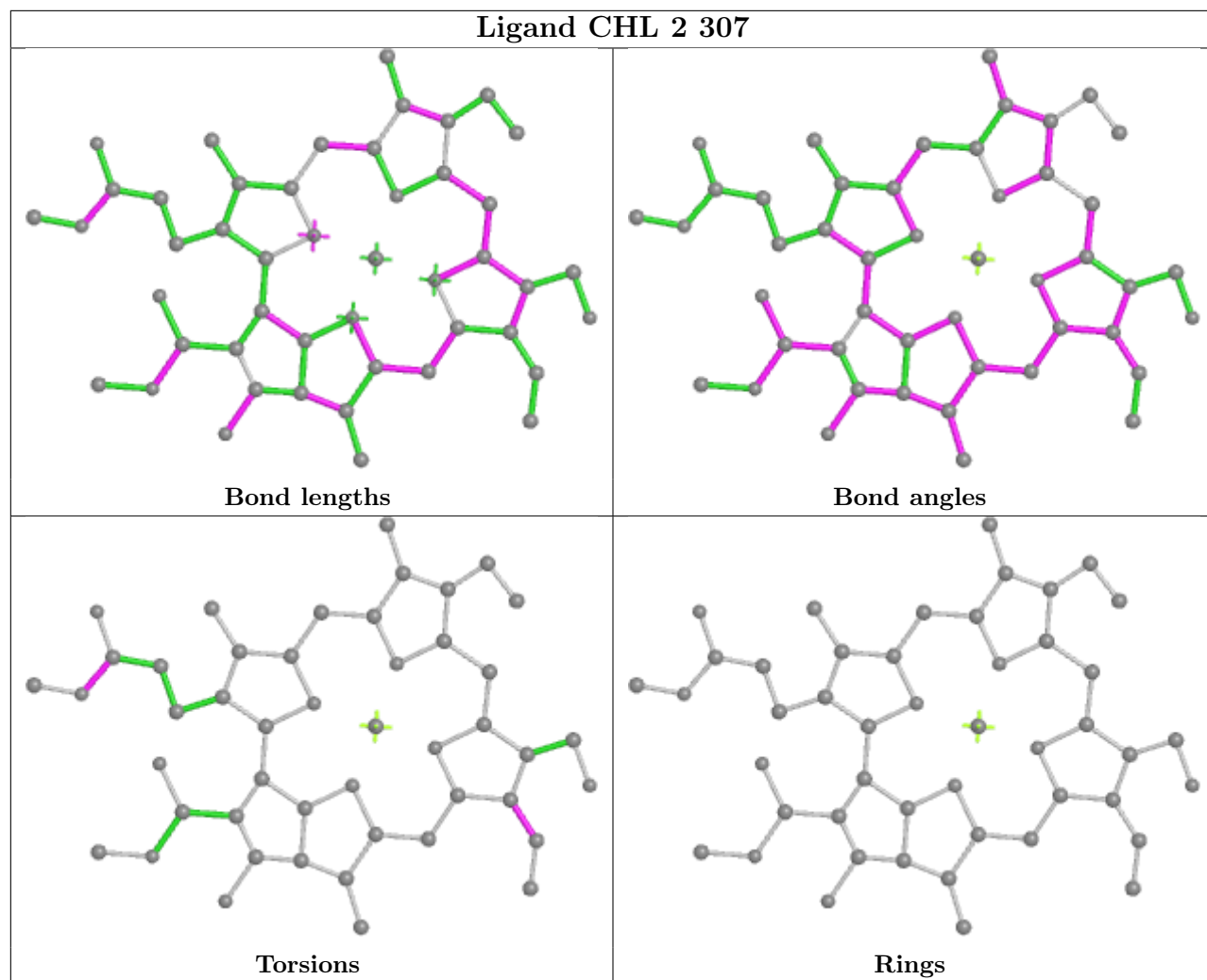

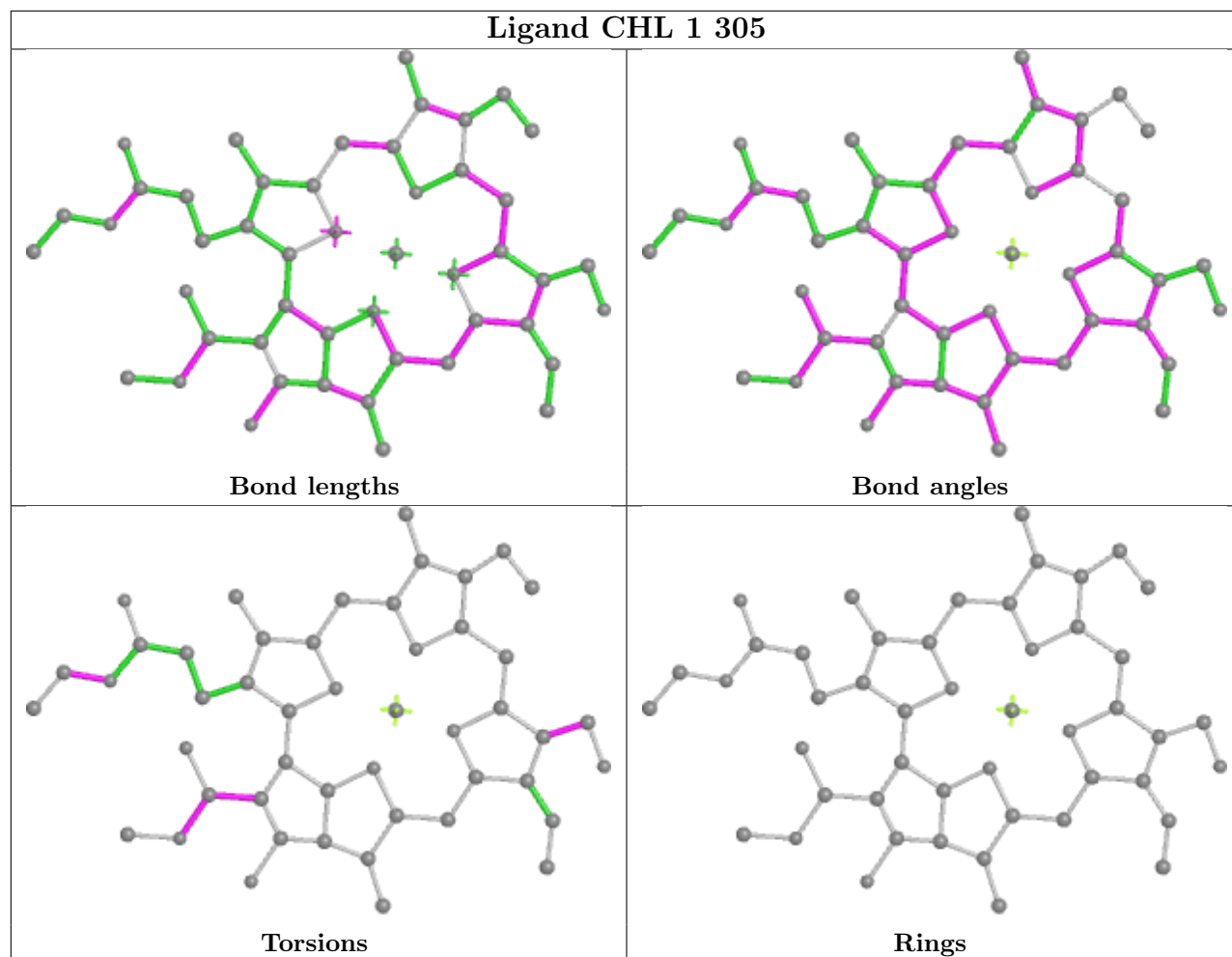

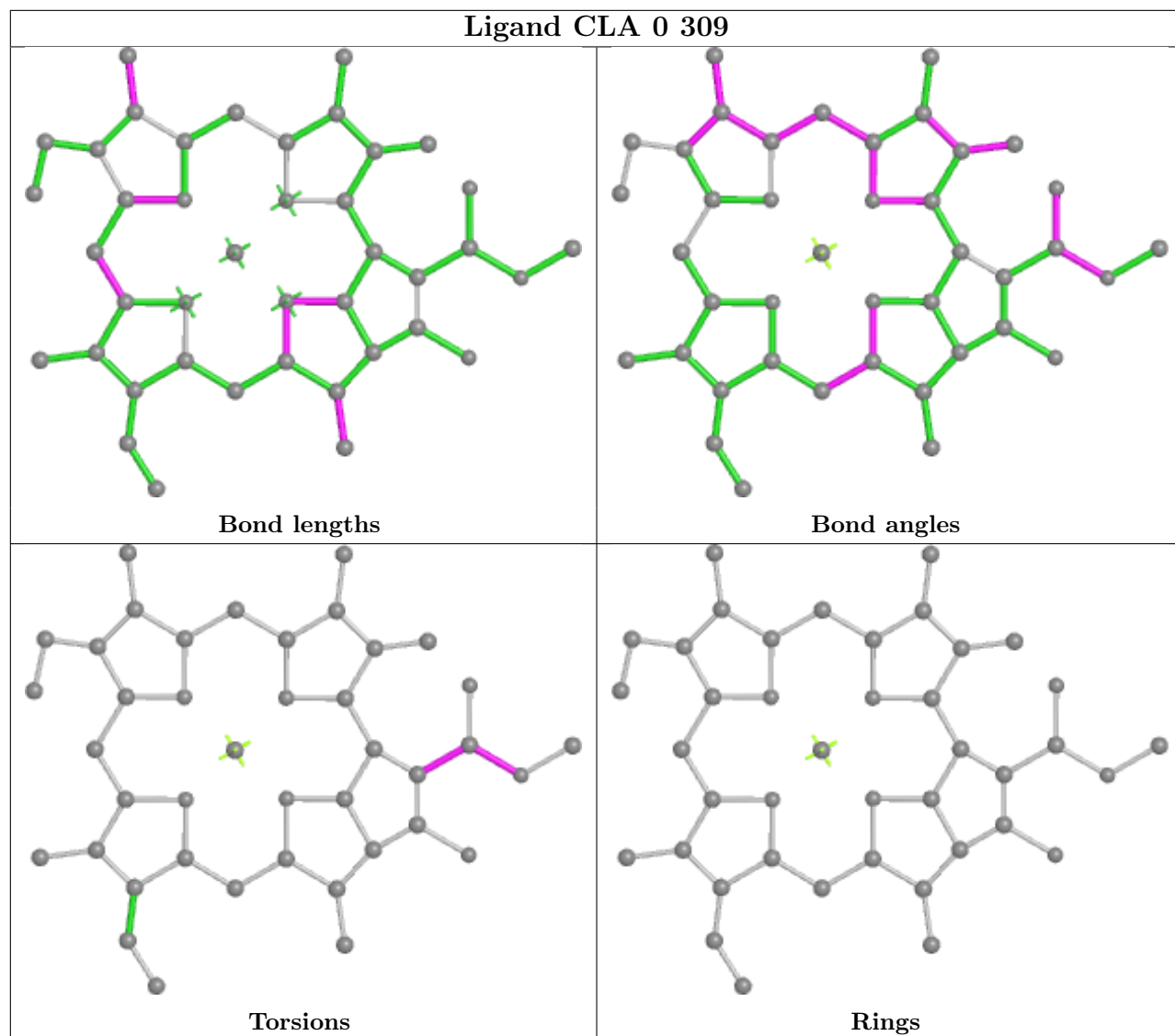

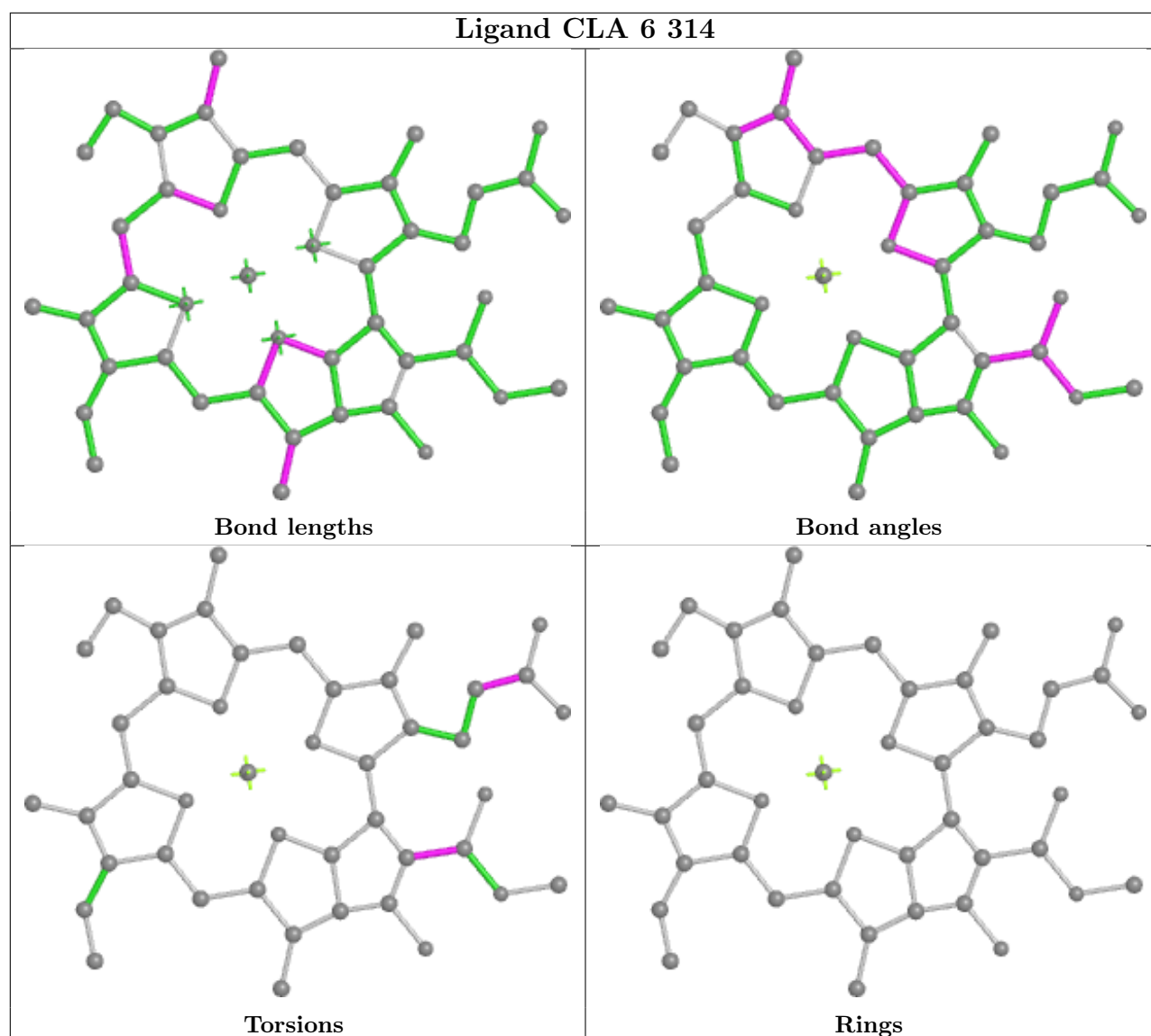

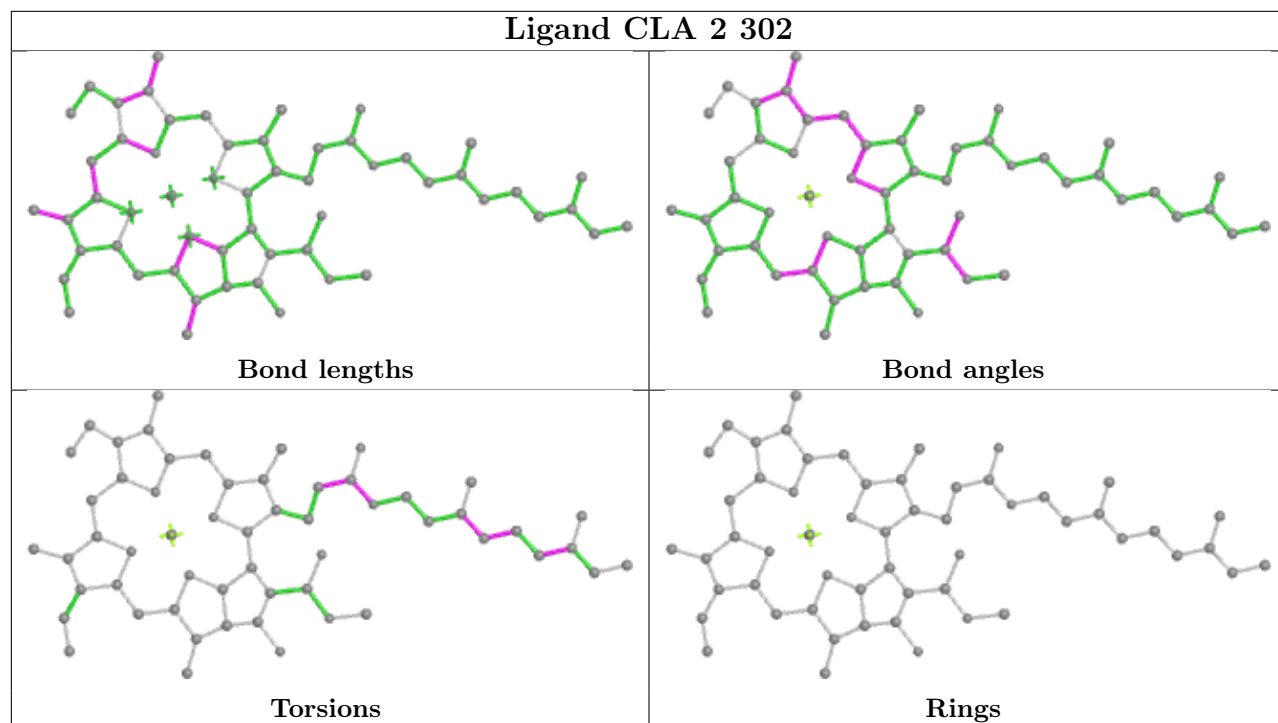

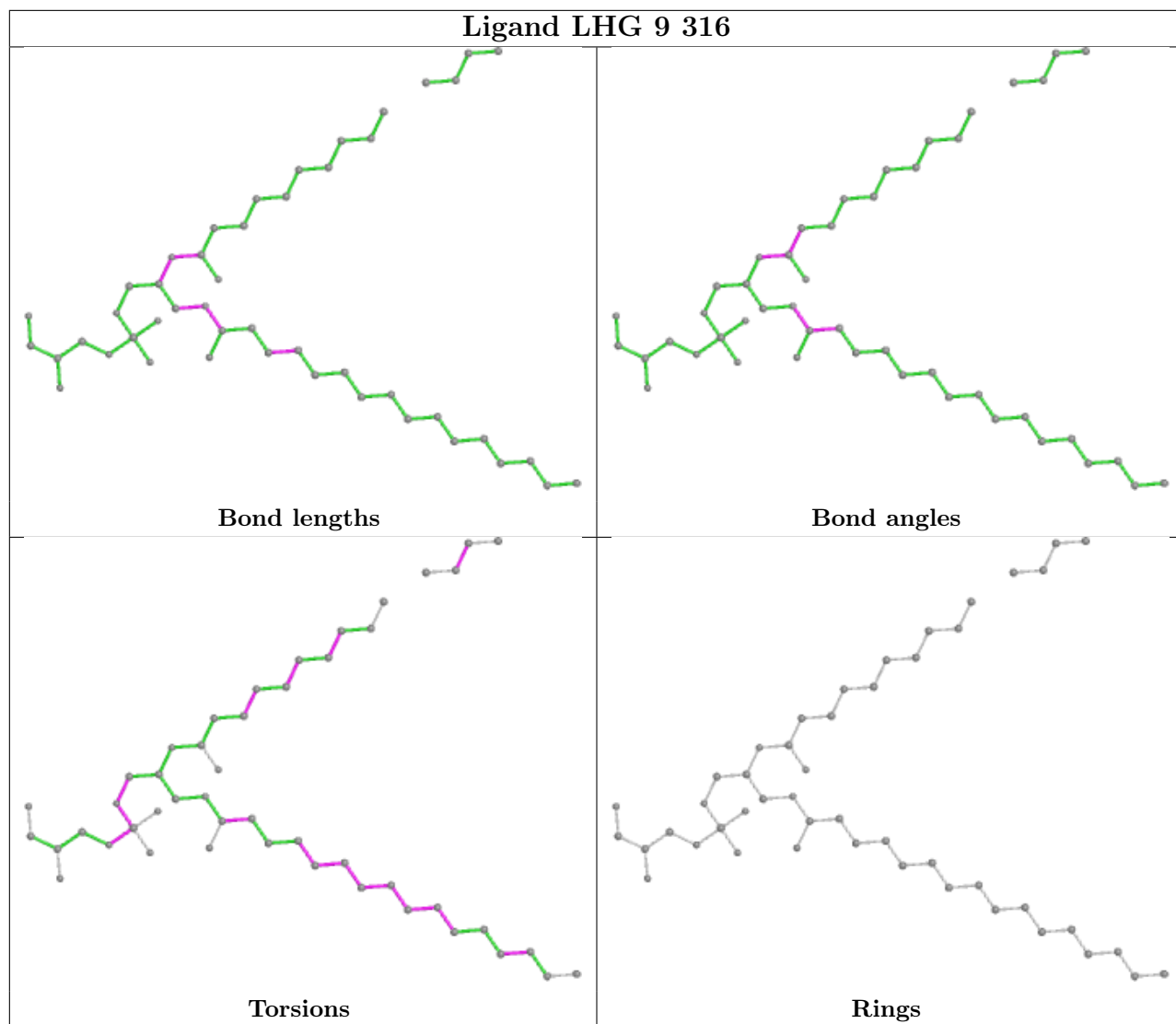

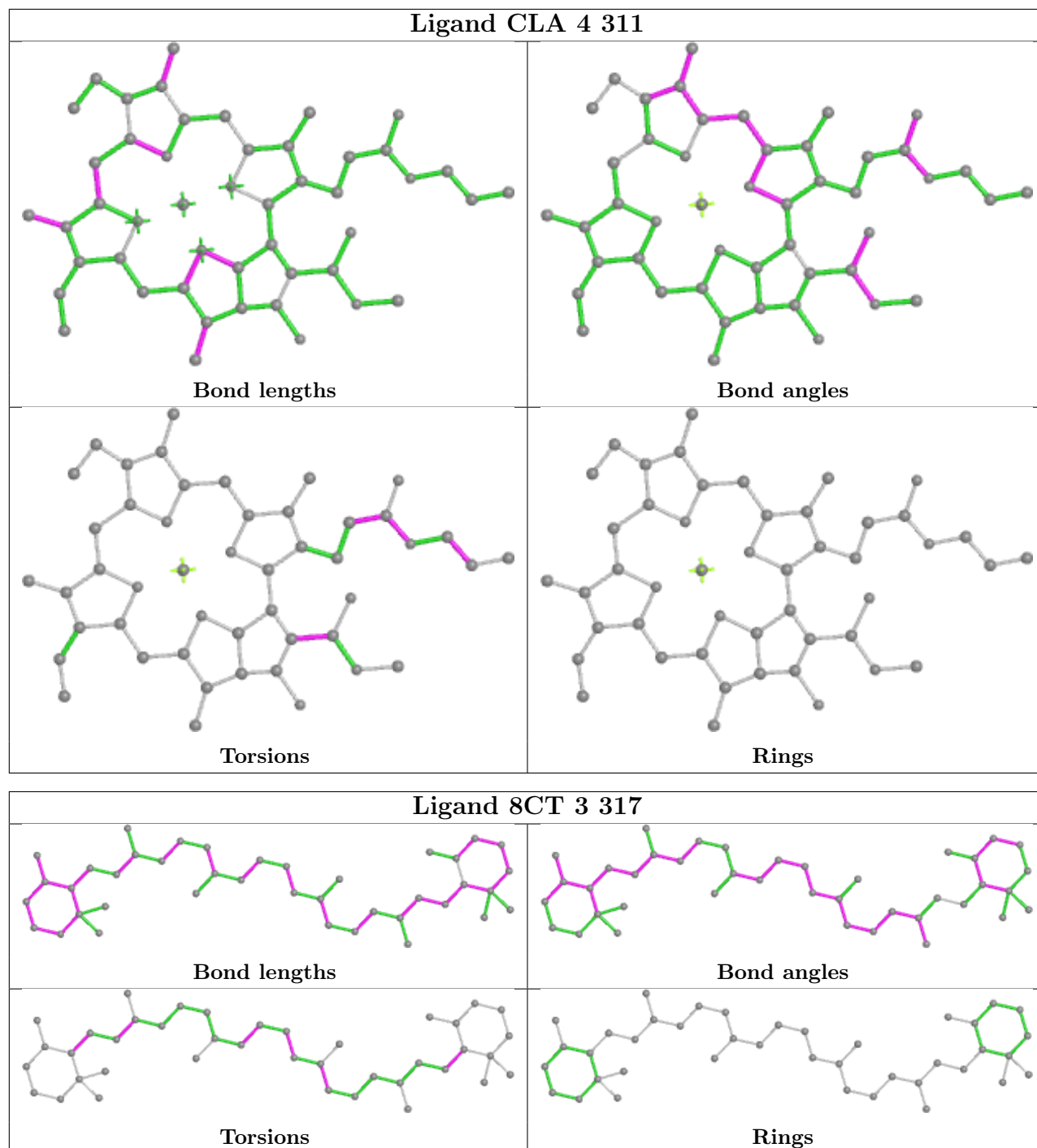

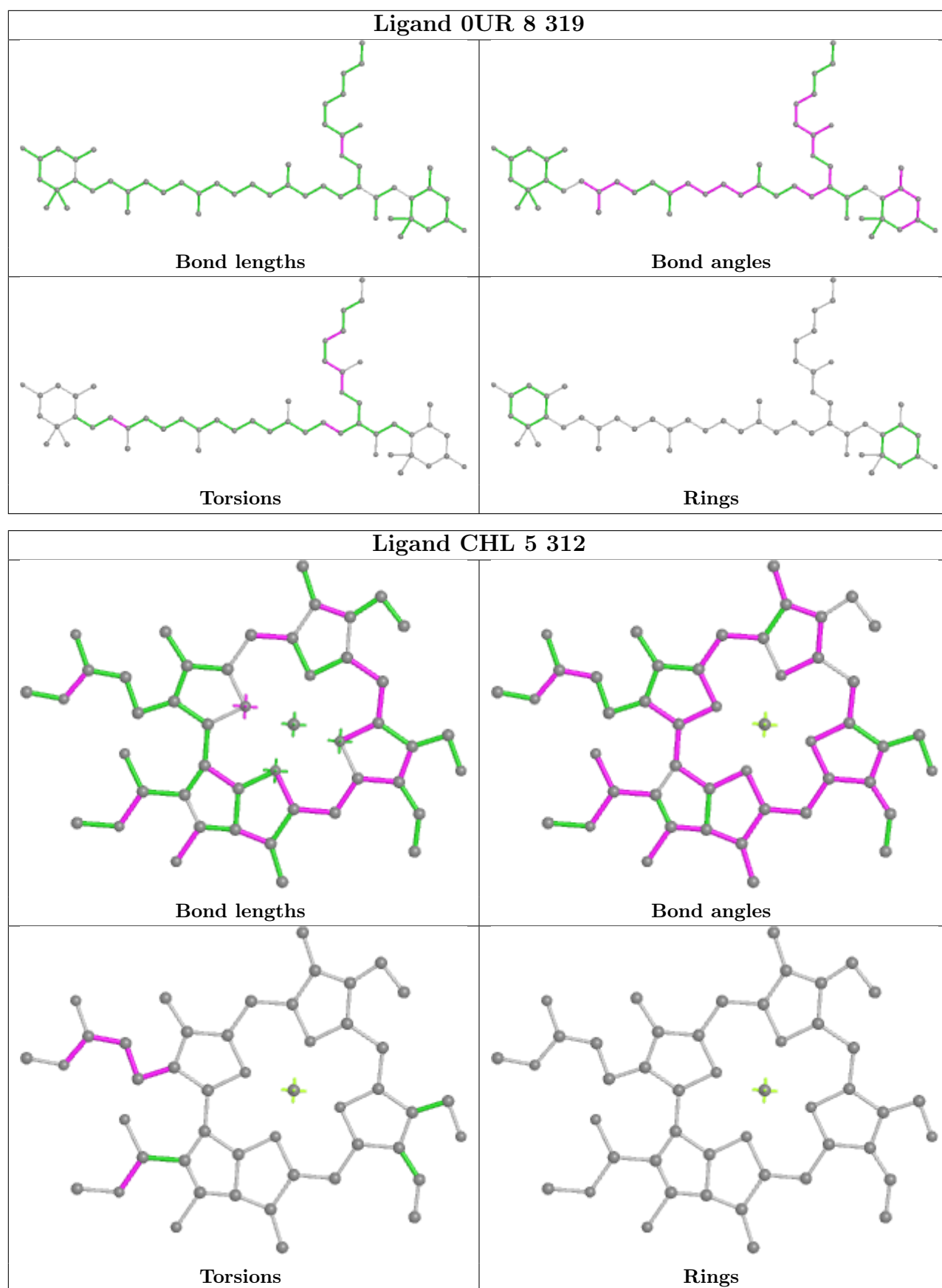

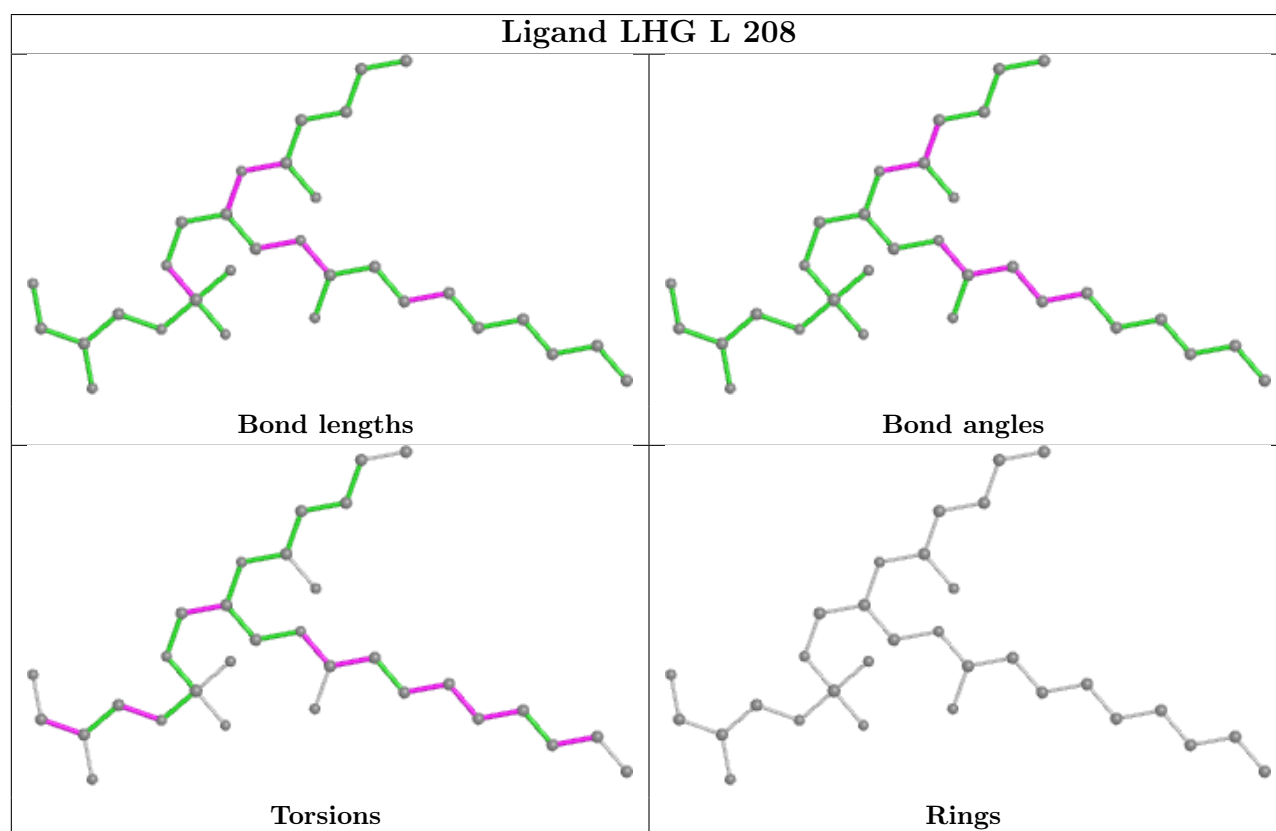
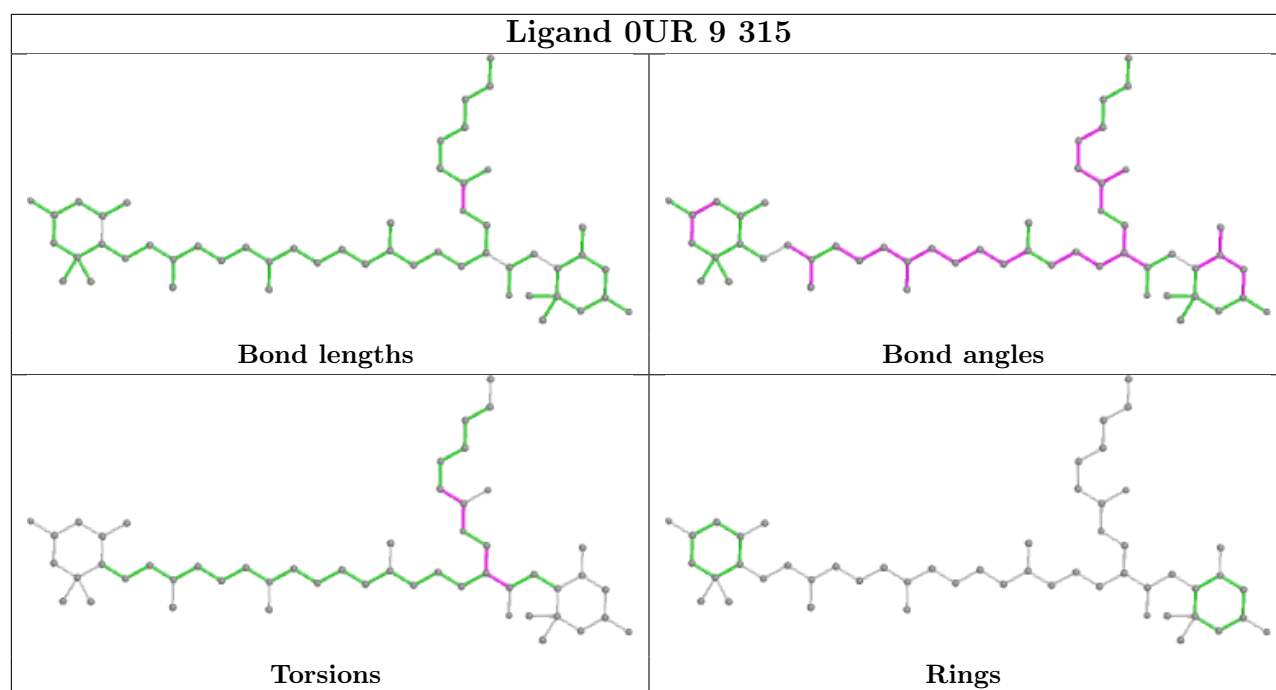

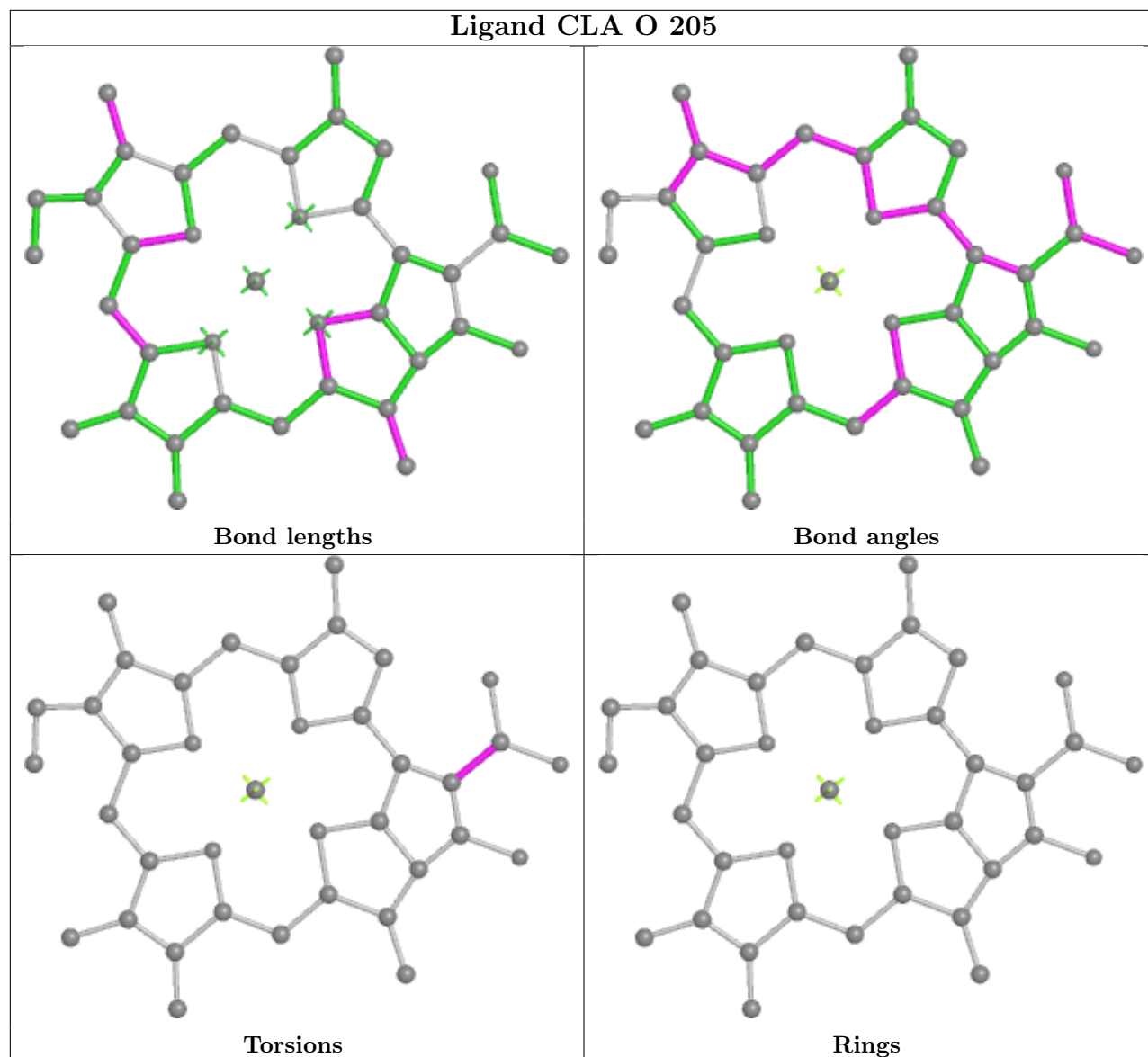

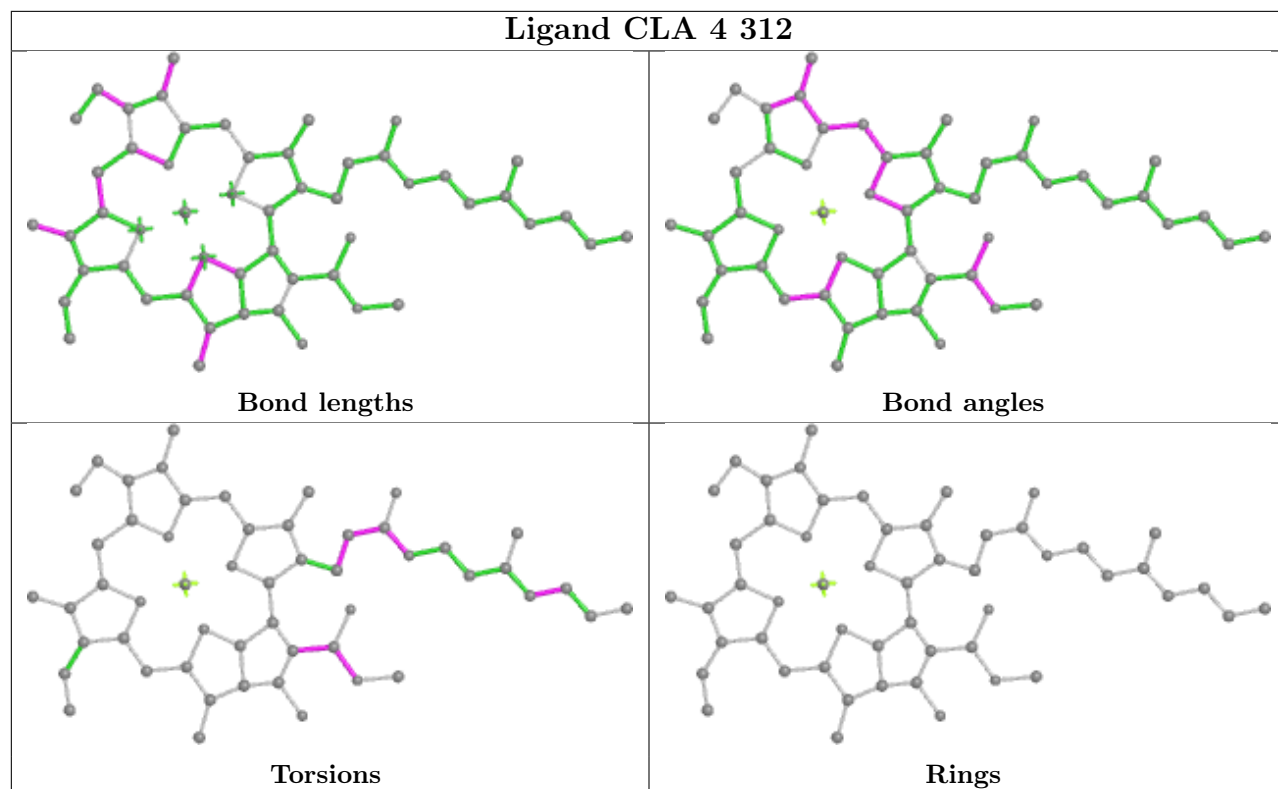

Ligand CLA 3 313

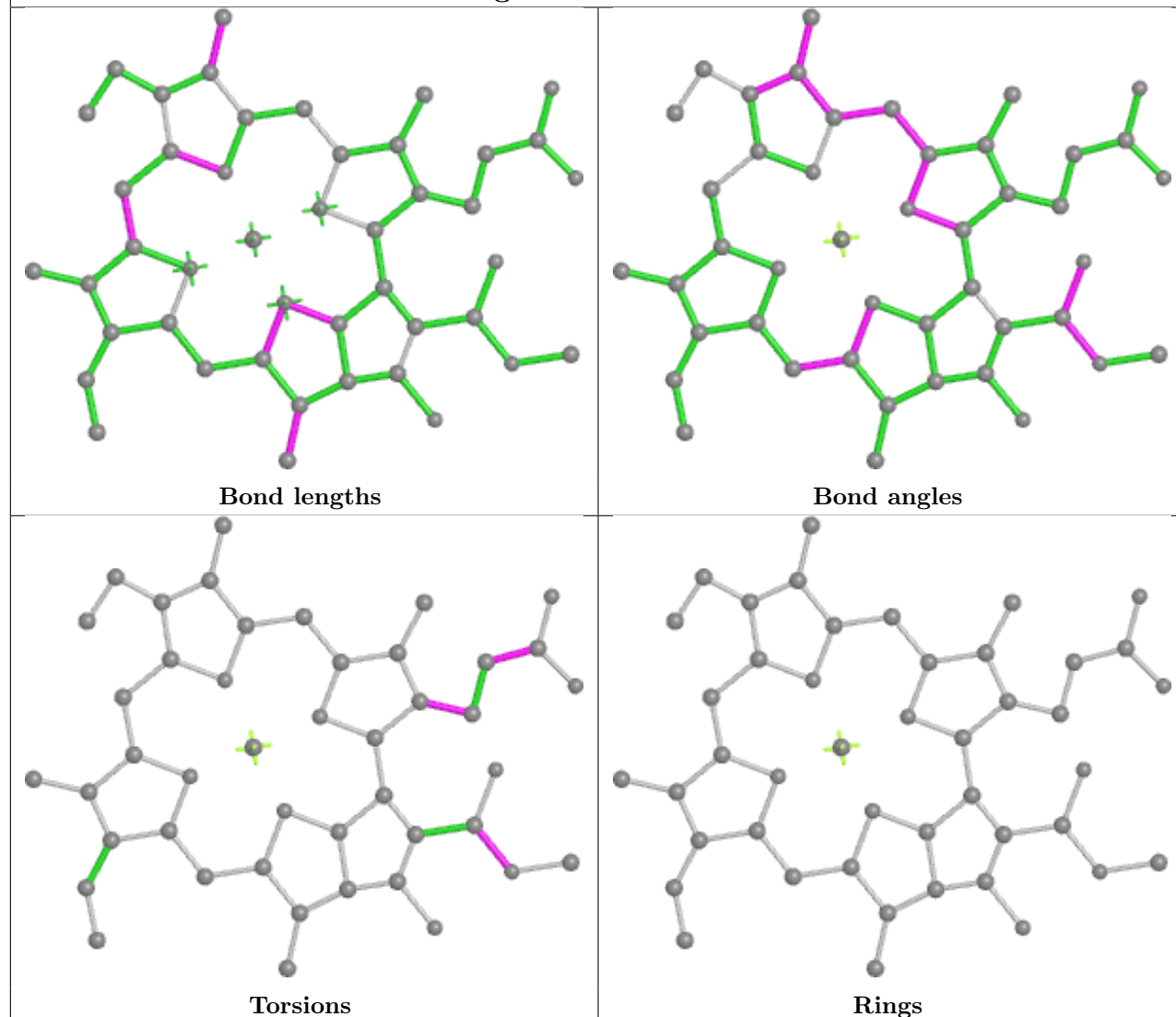

Ligand CLA 9 307

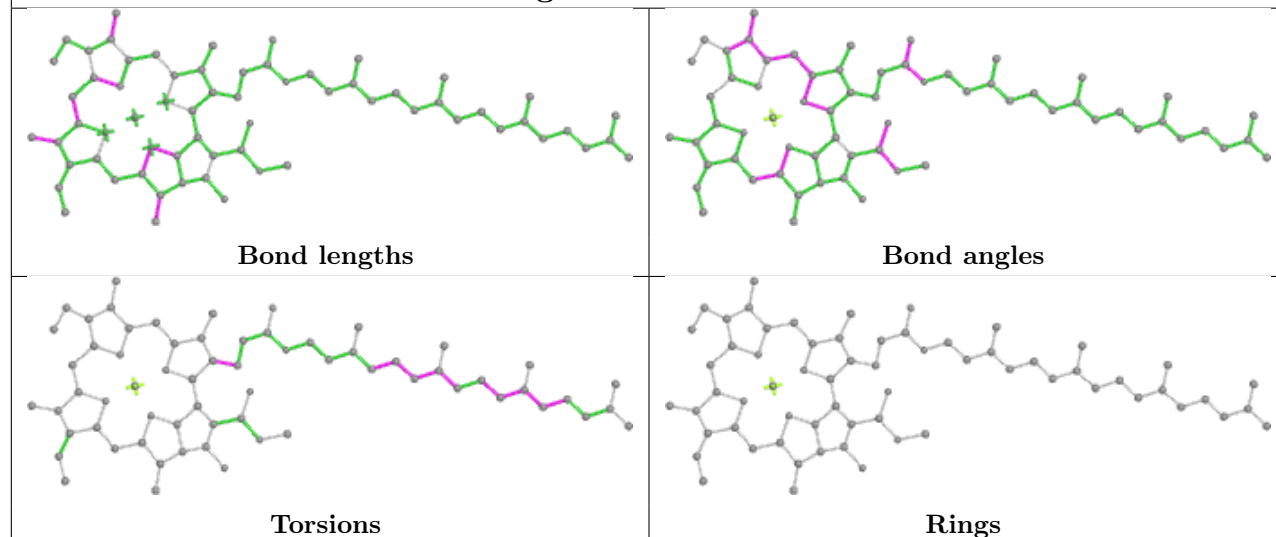

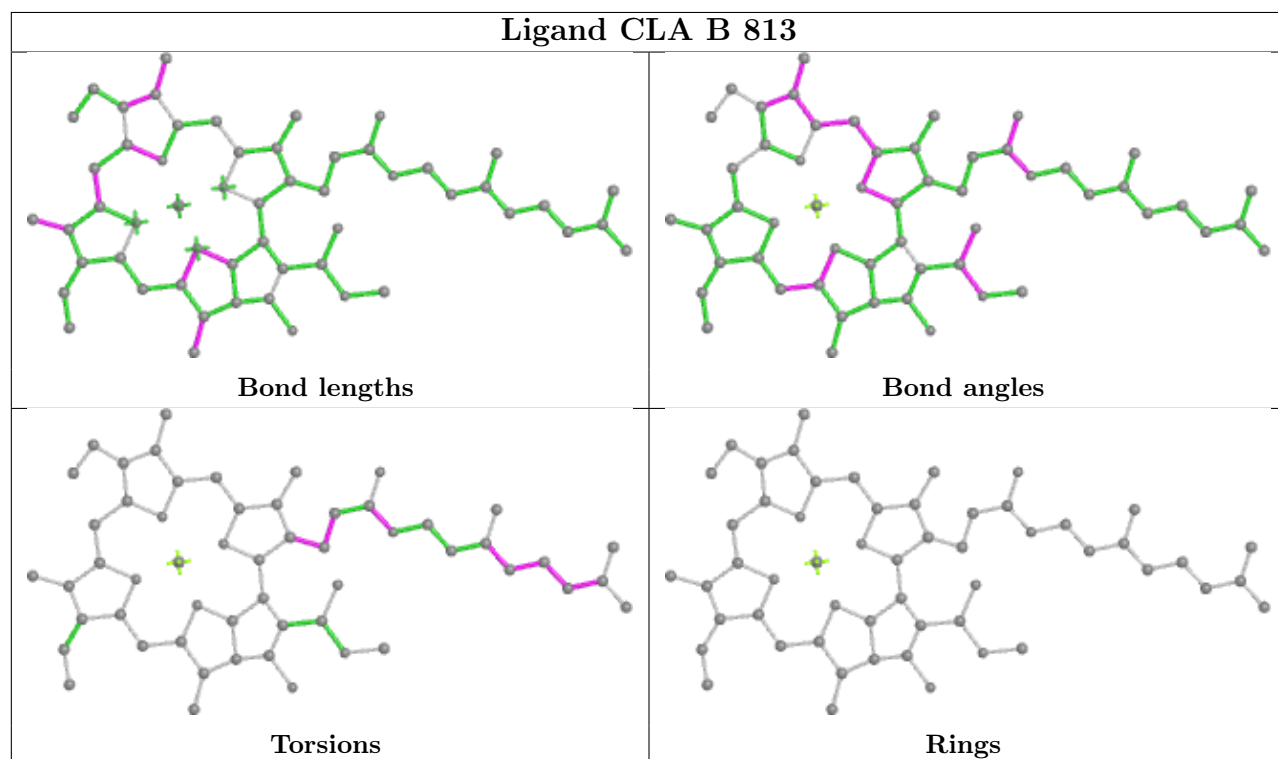
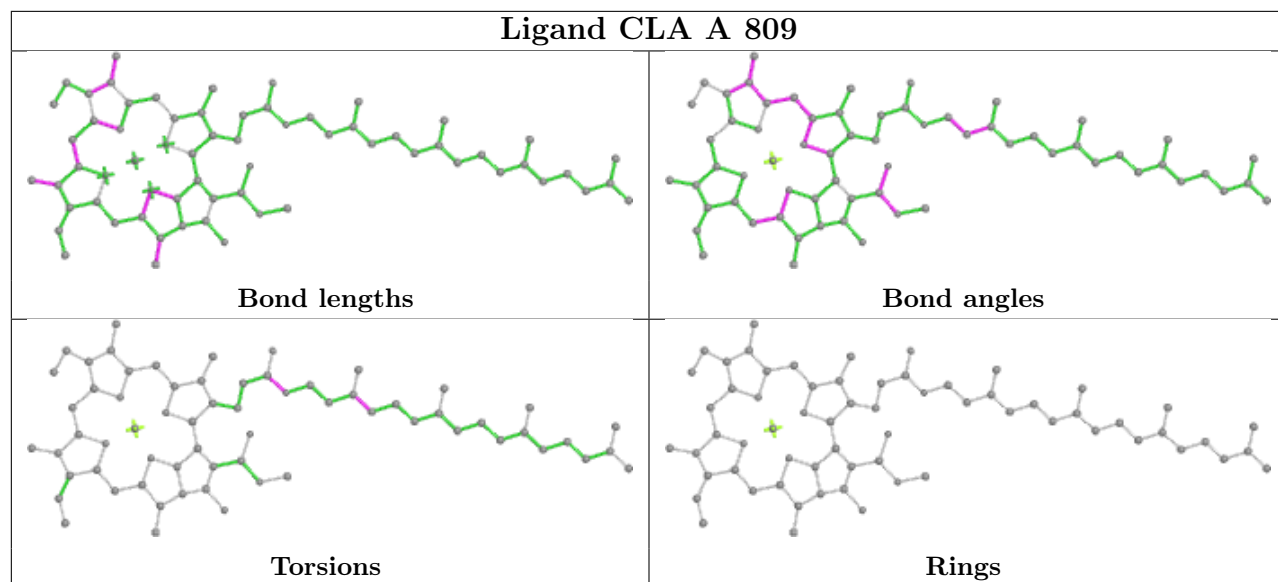

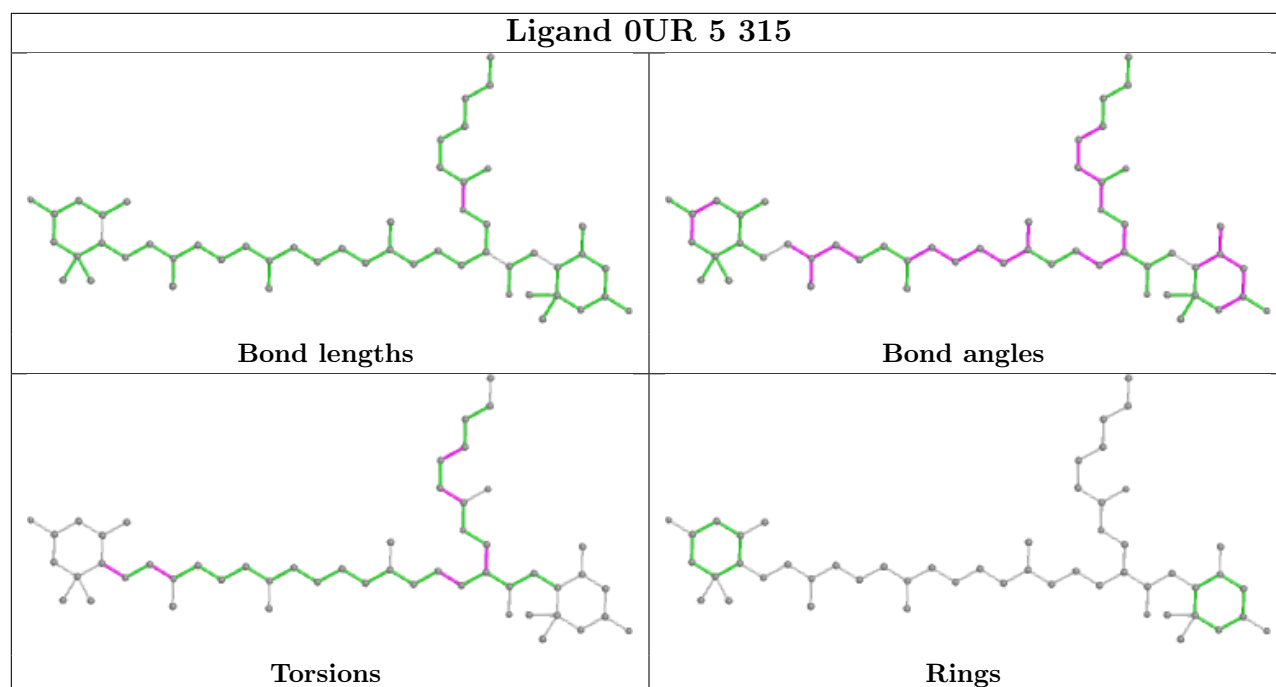
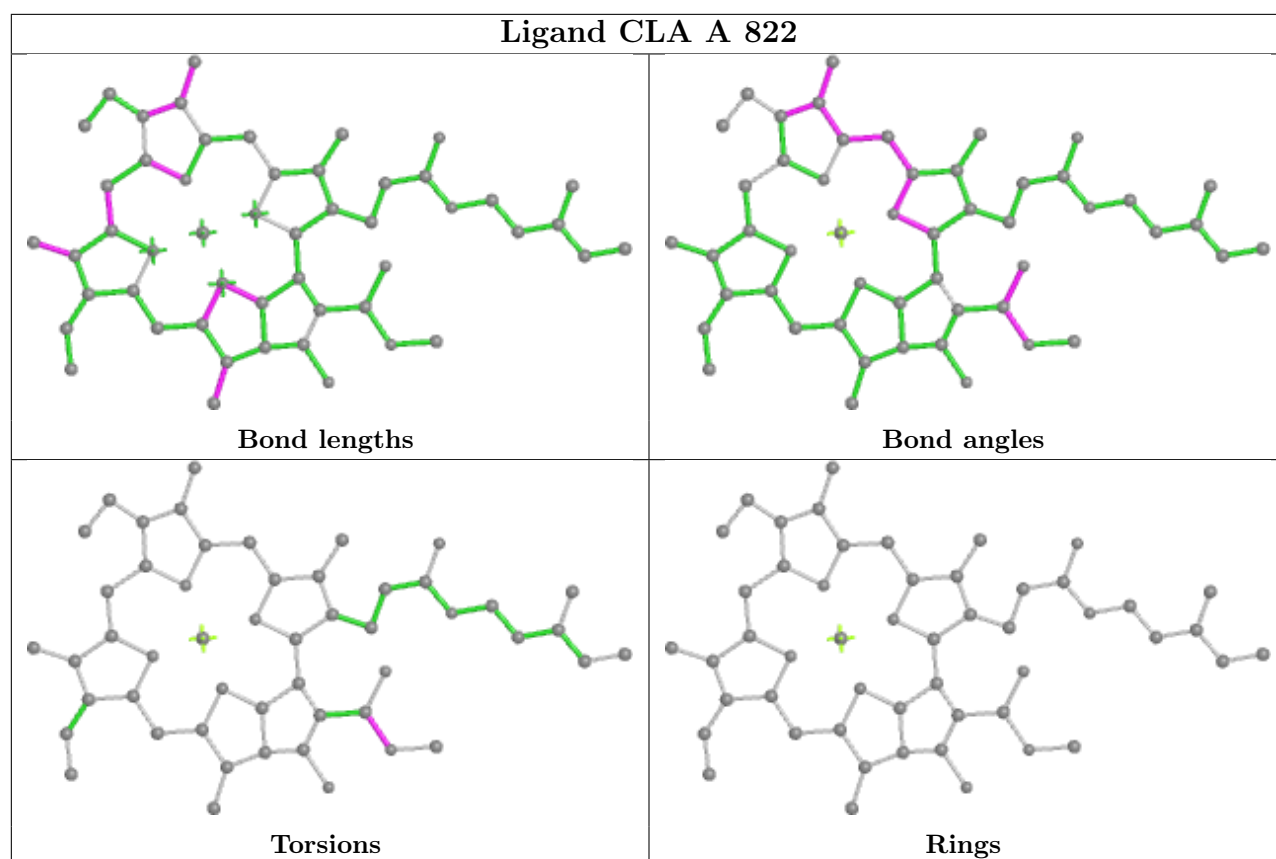

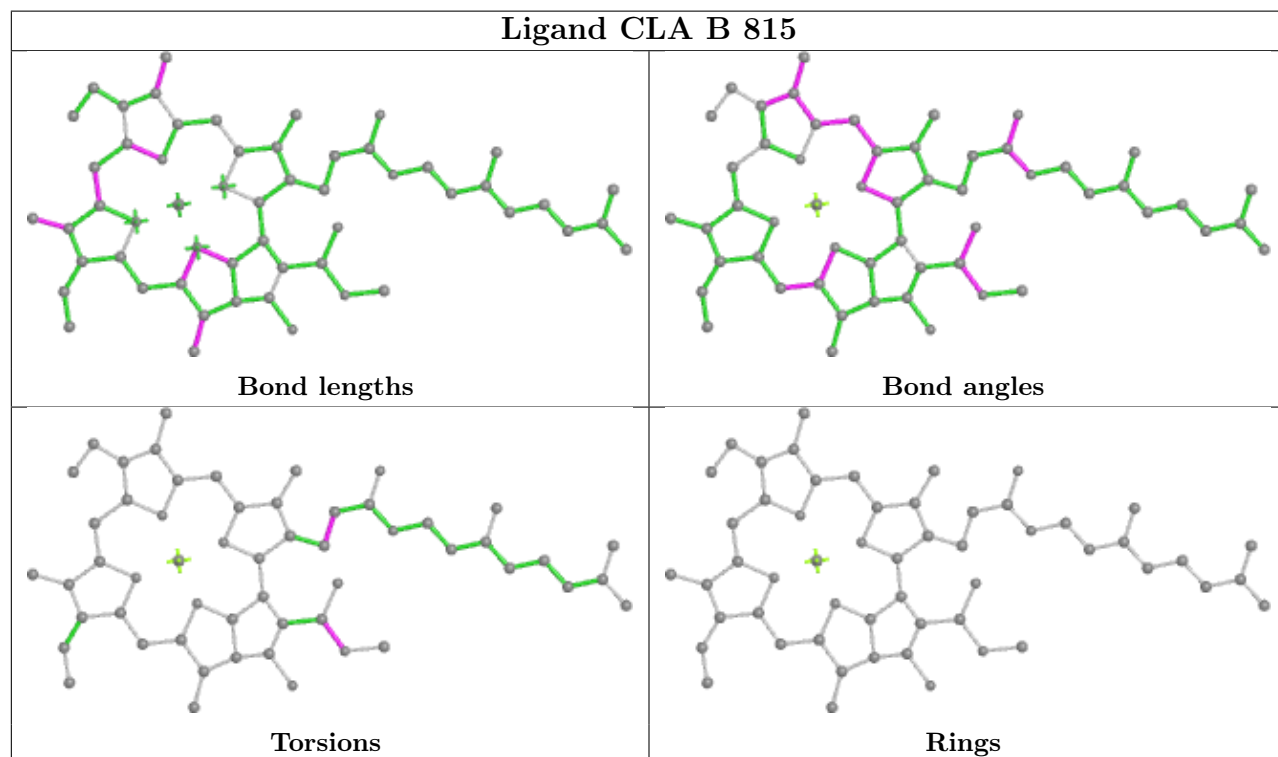
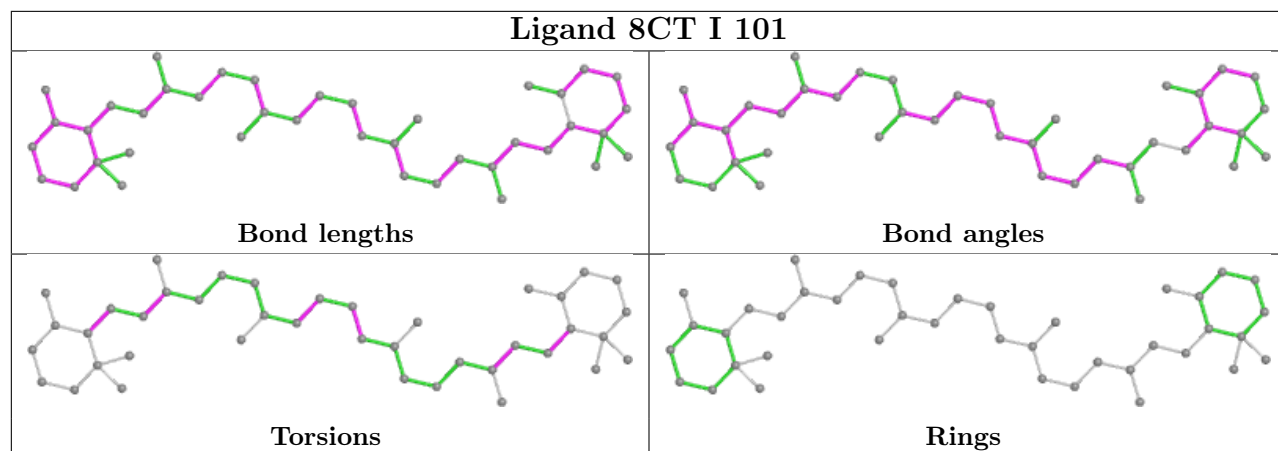

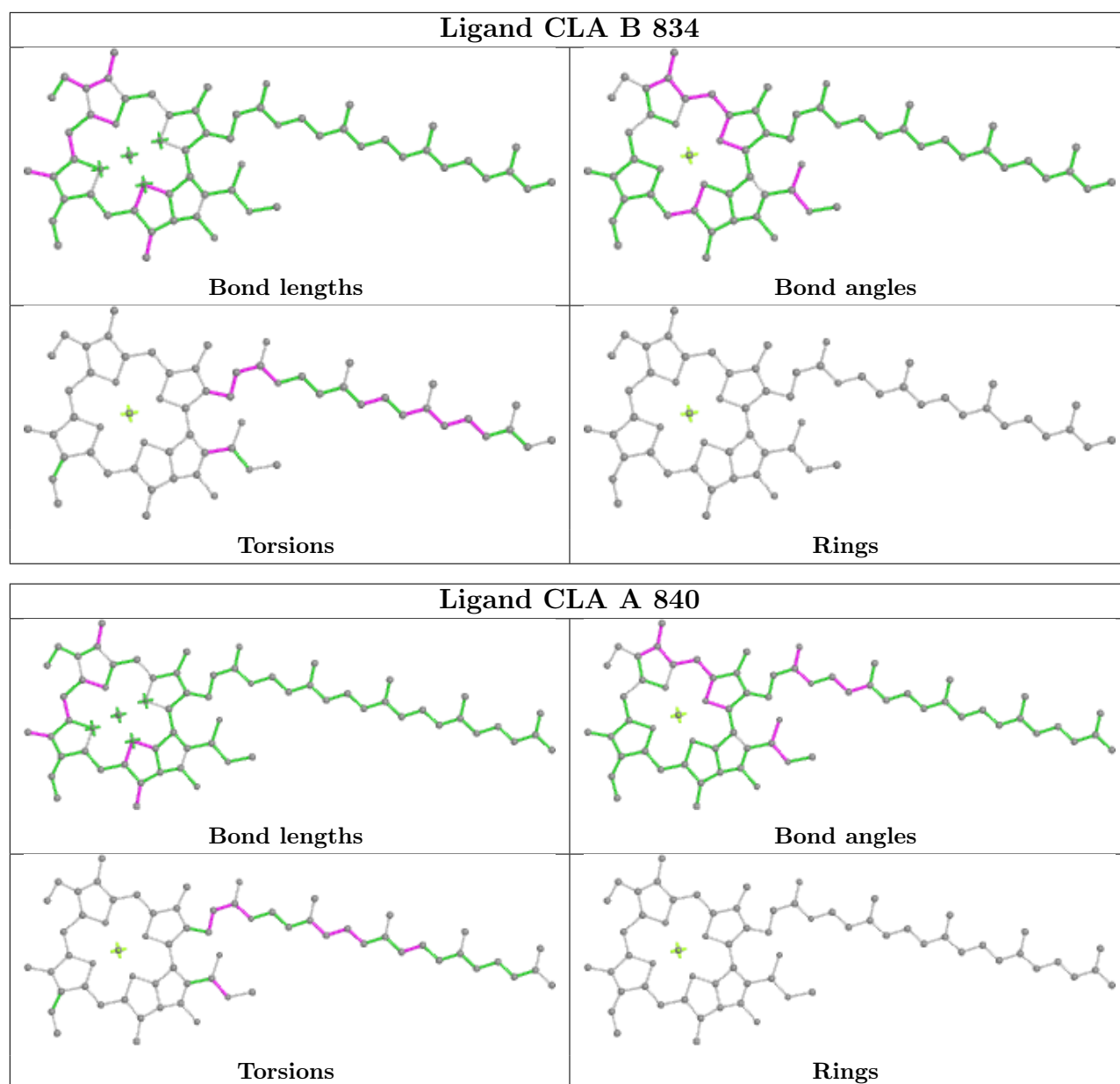

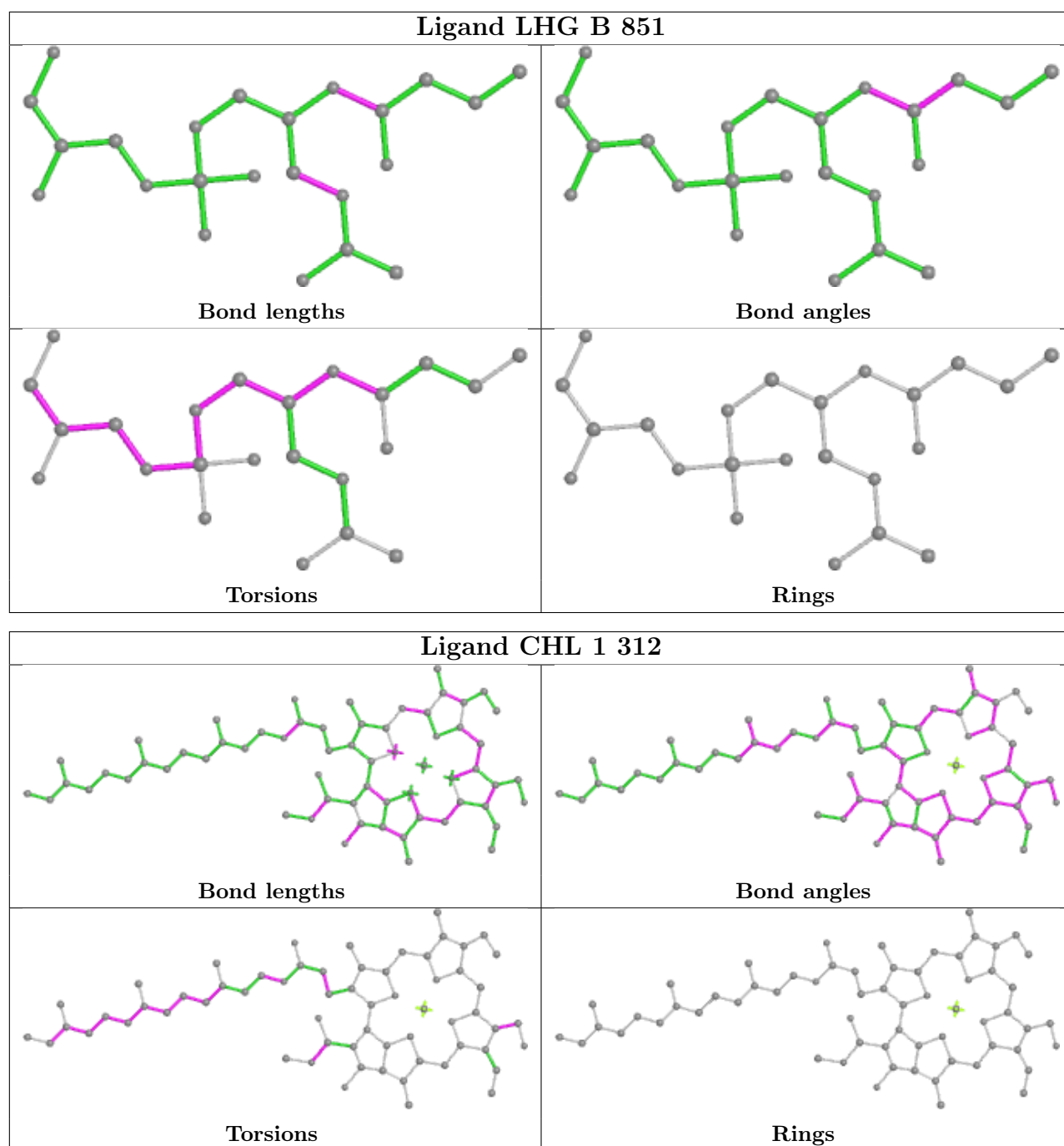

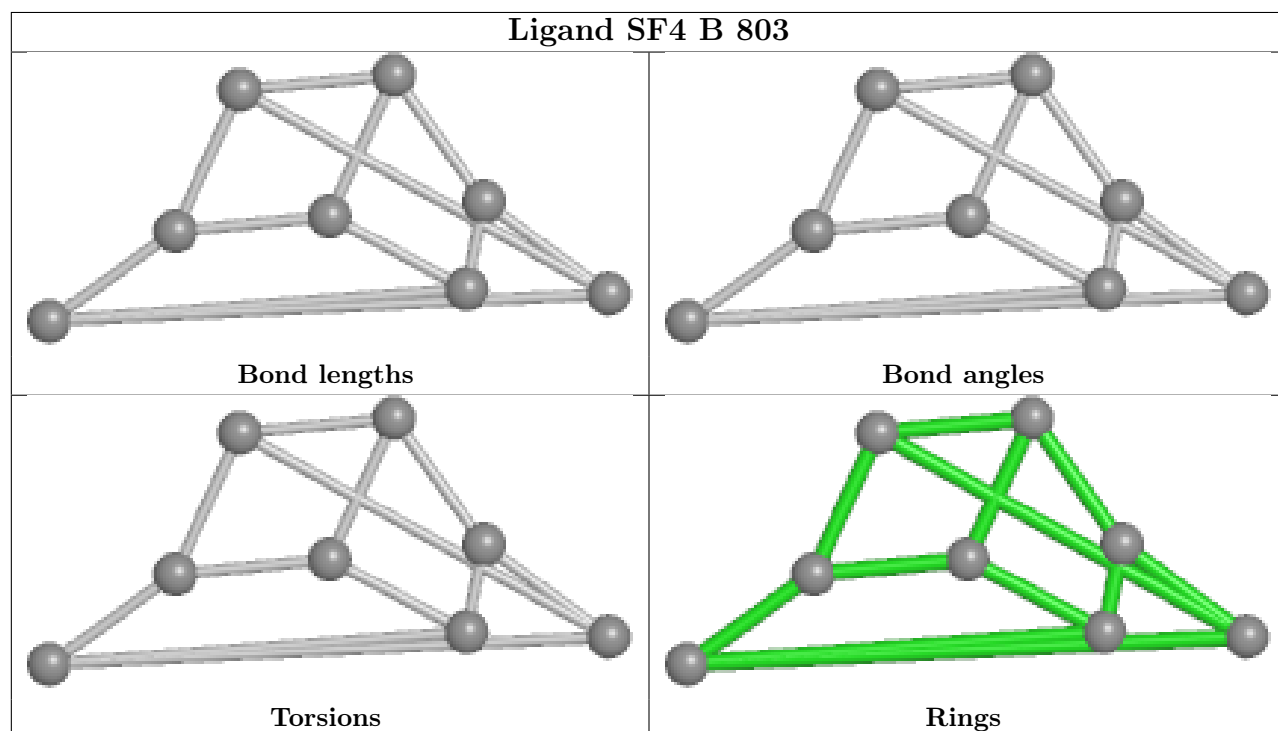
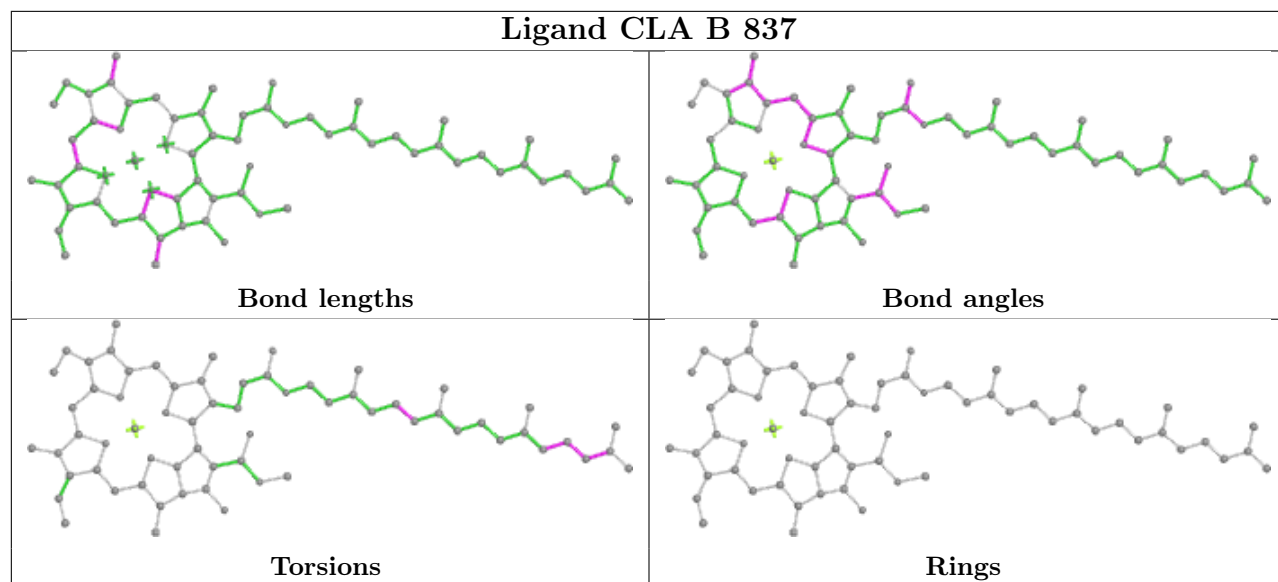

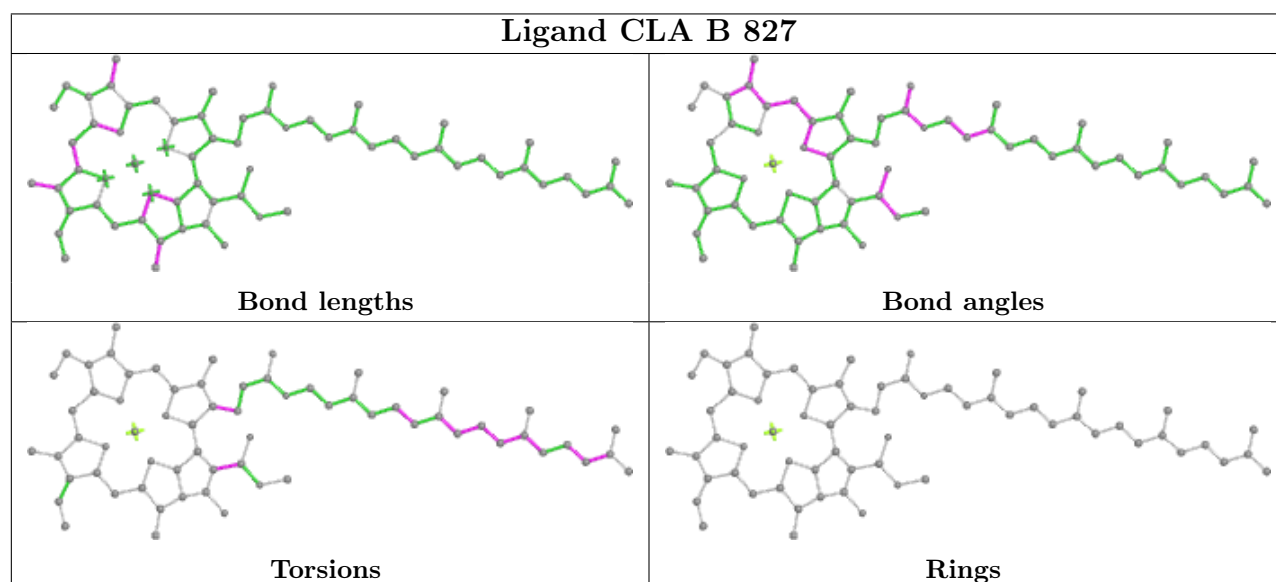
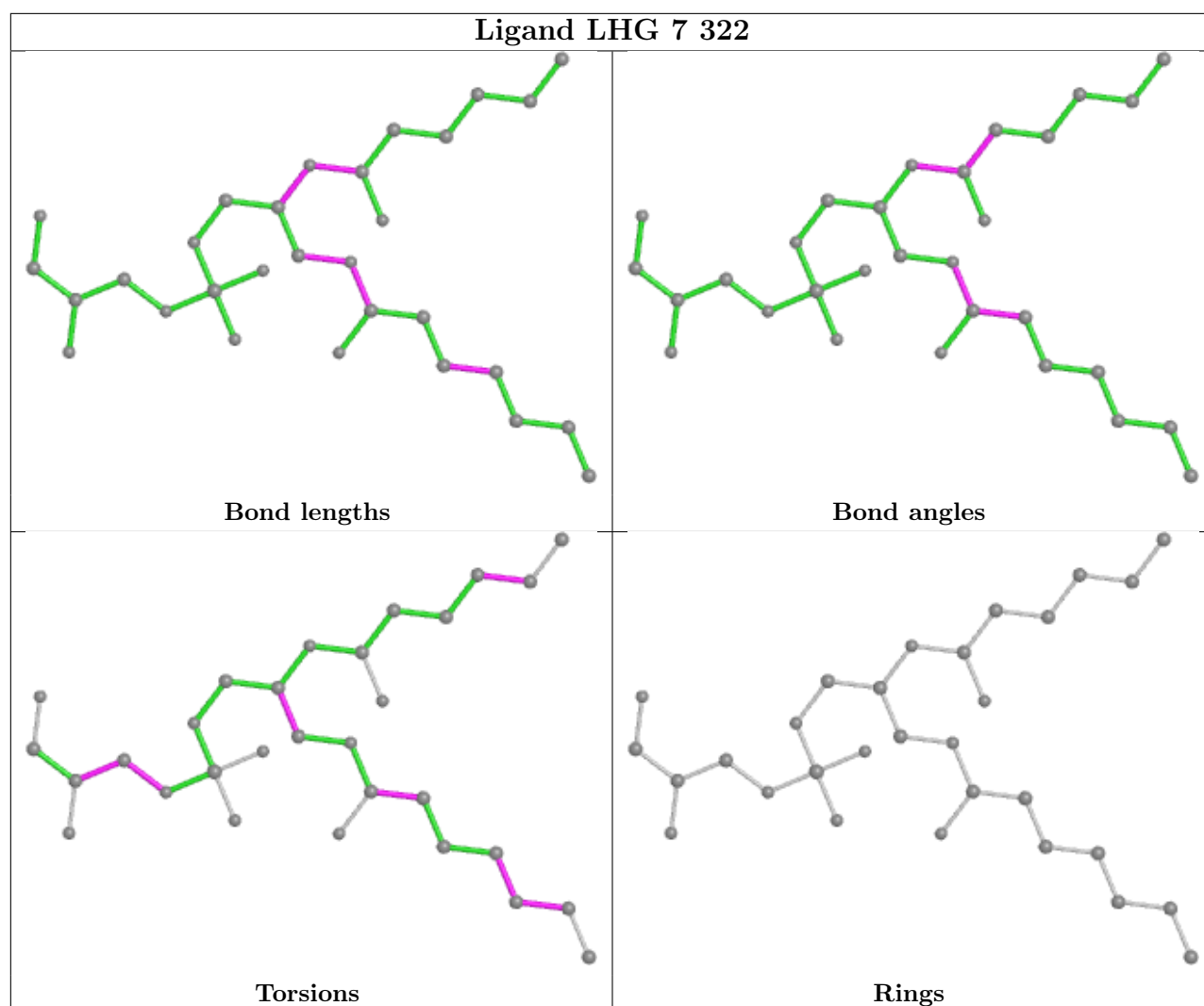

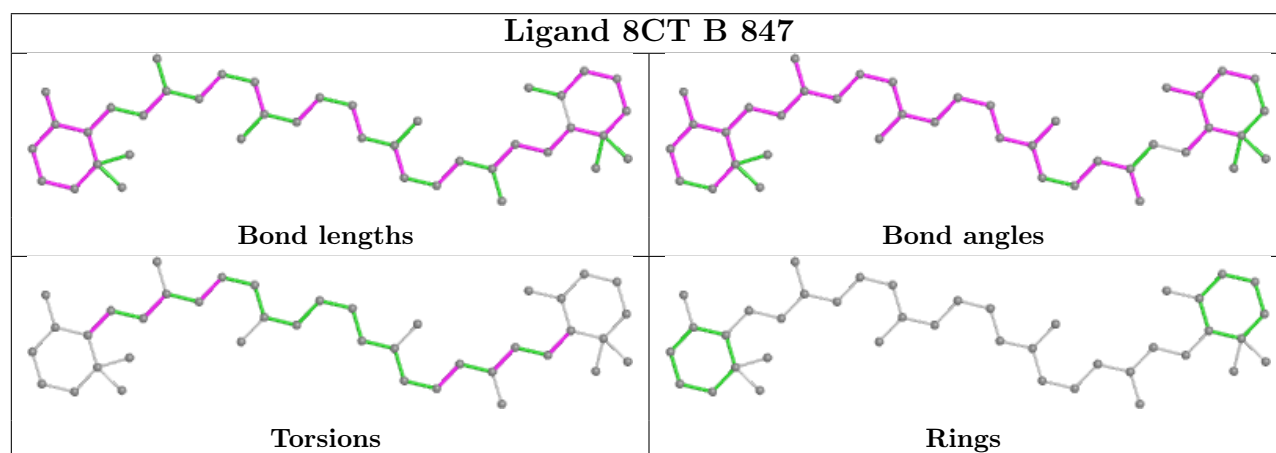
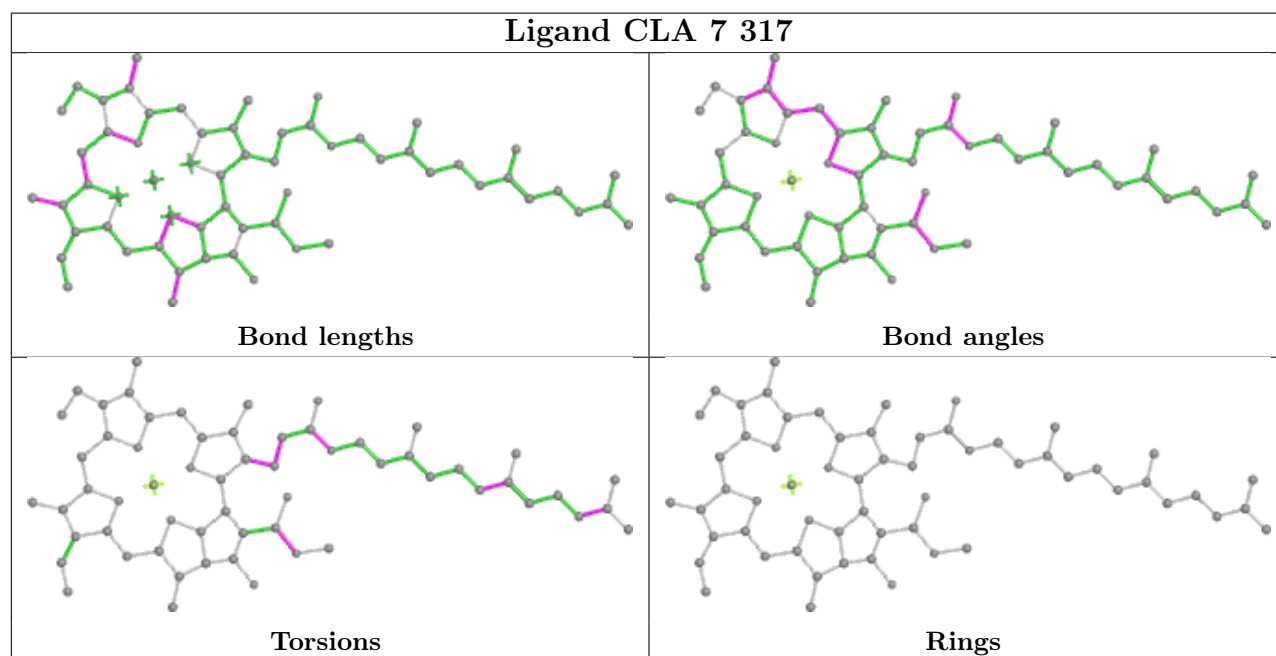
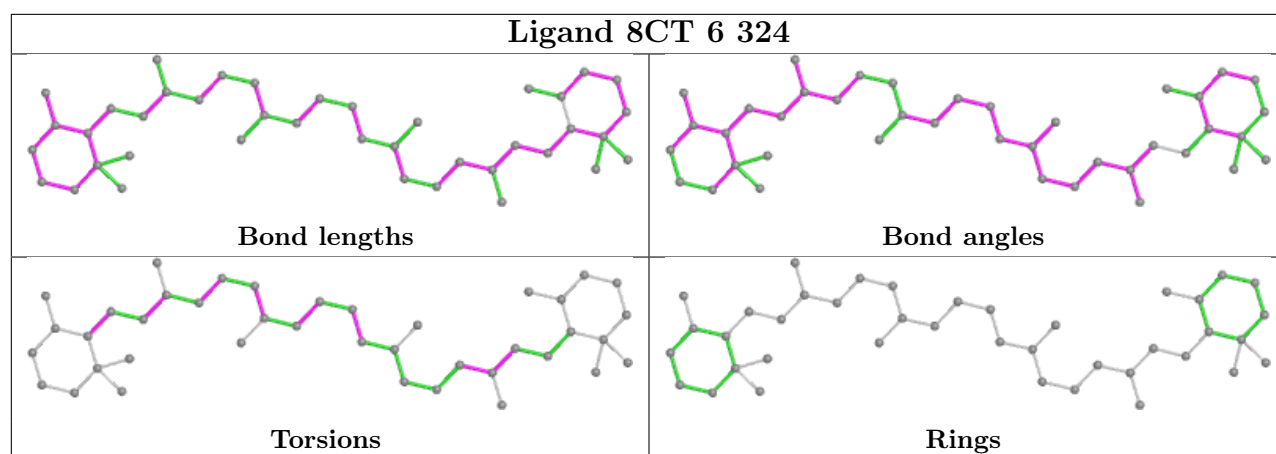

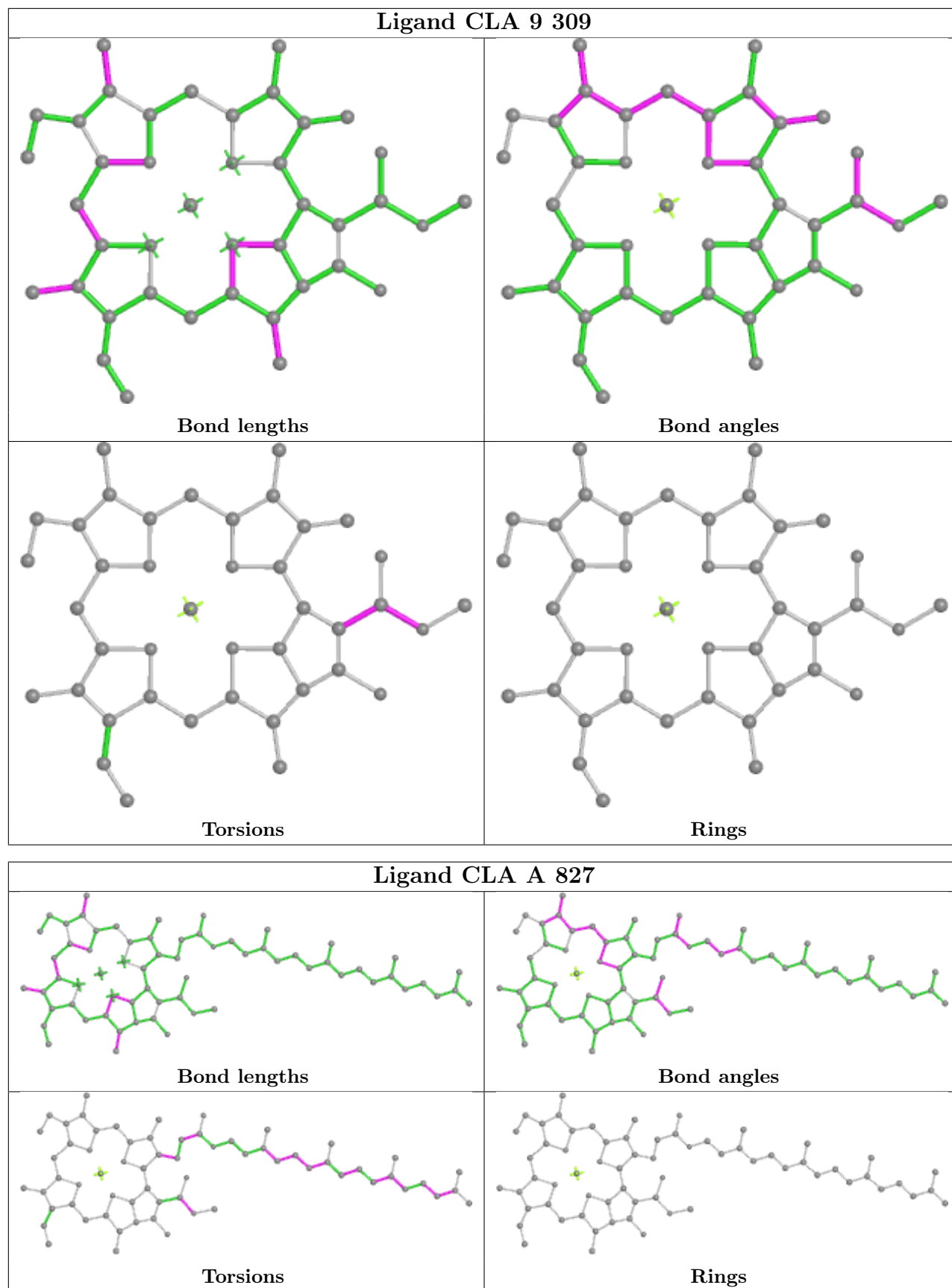

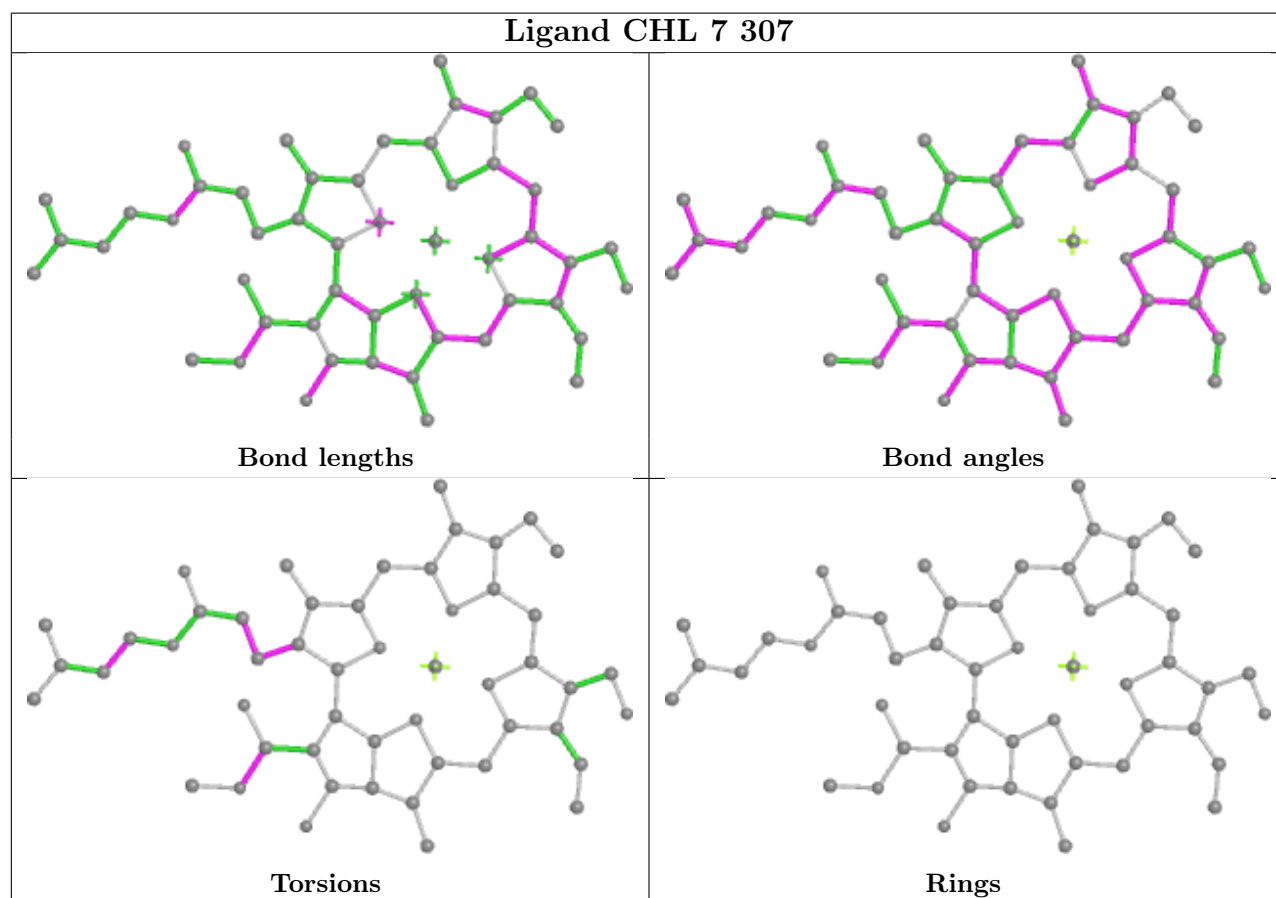
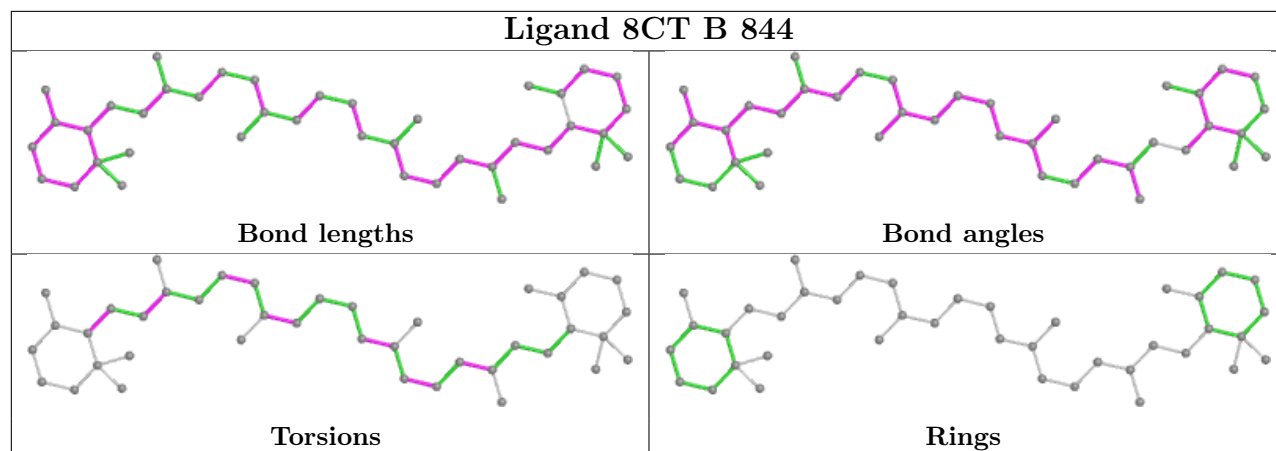

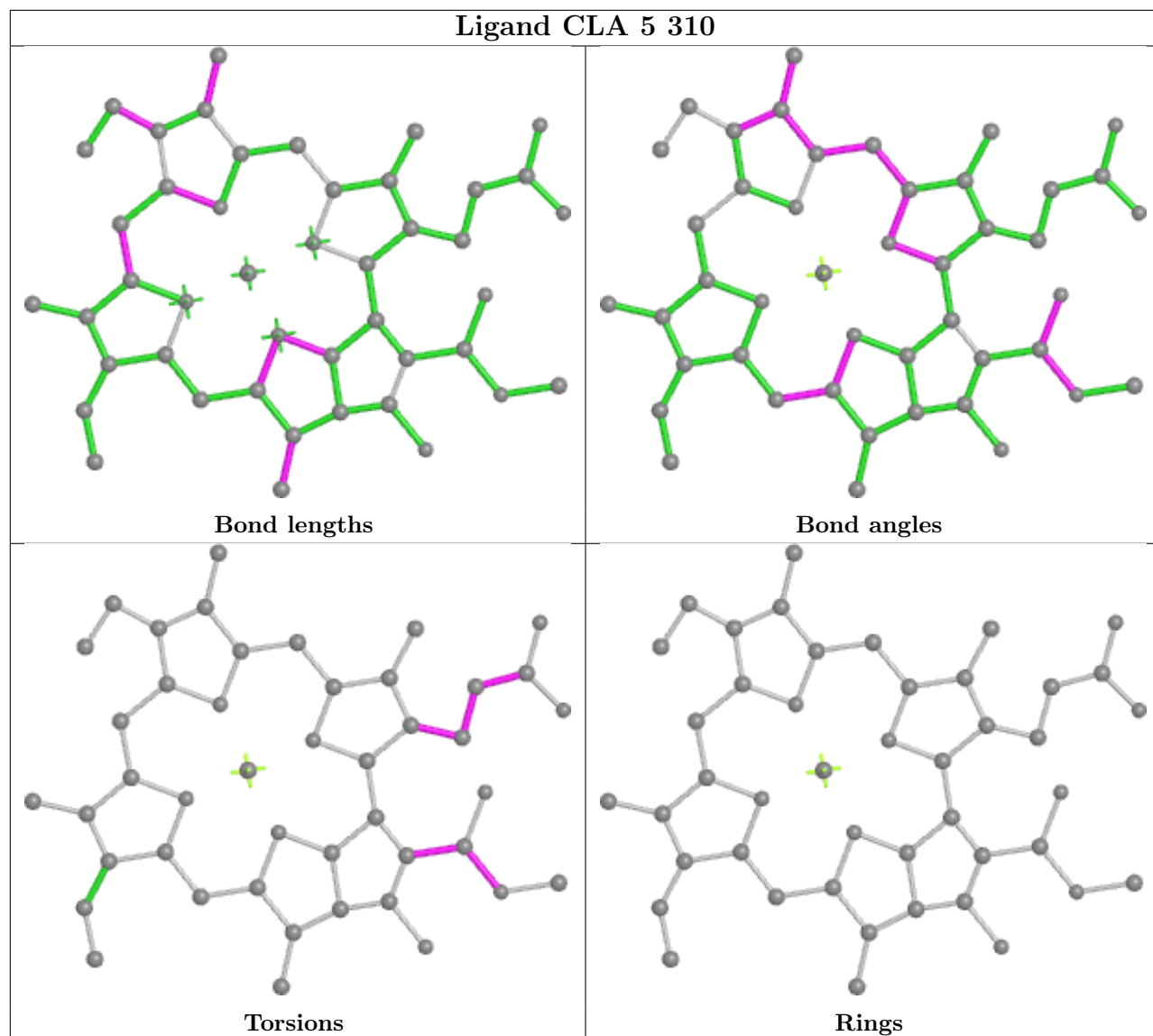

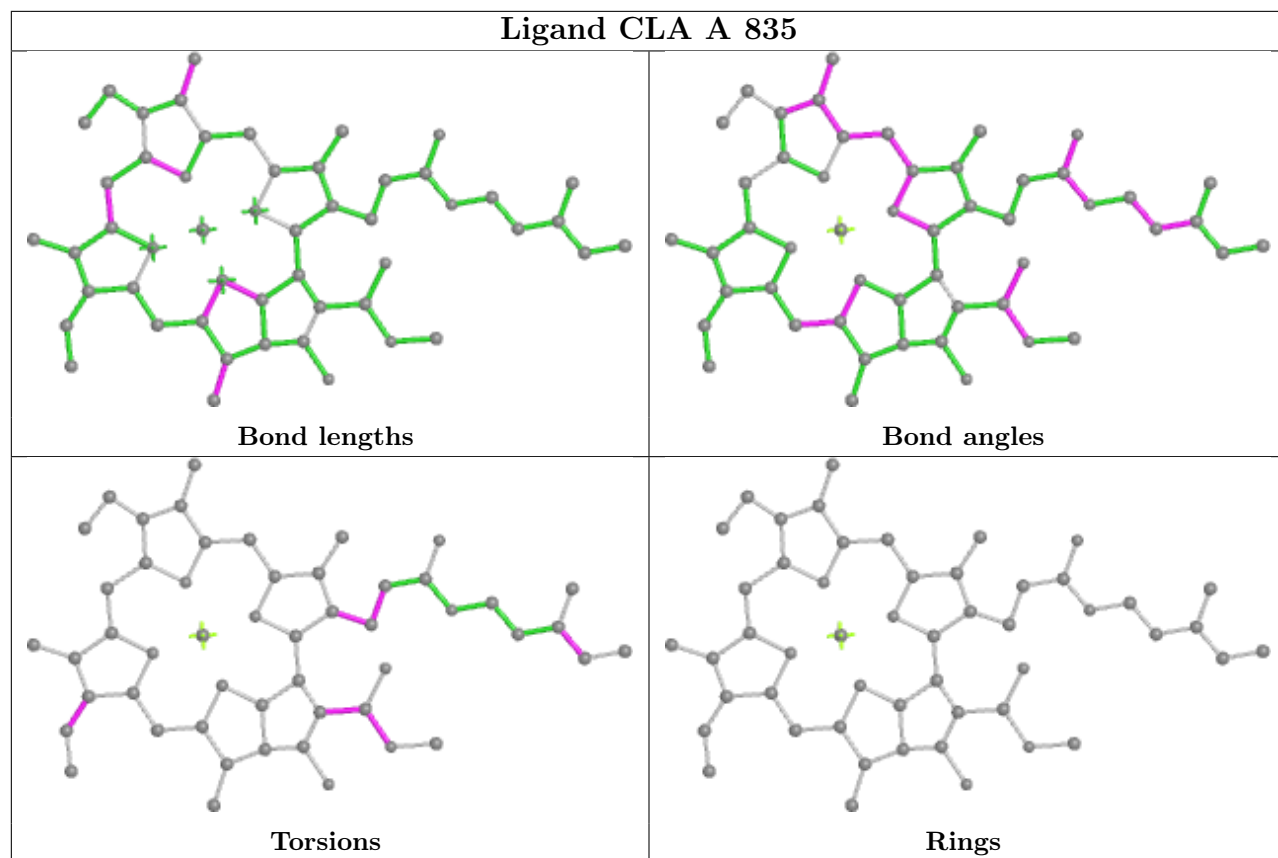

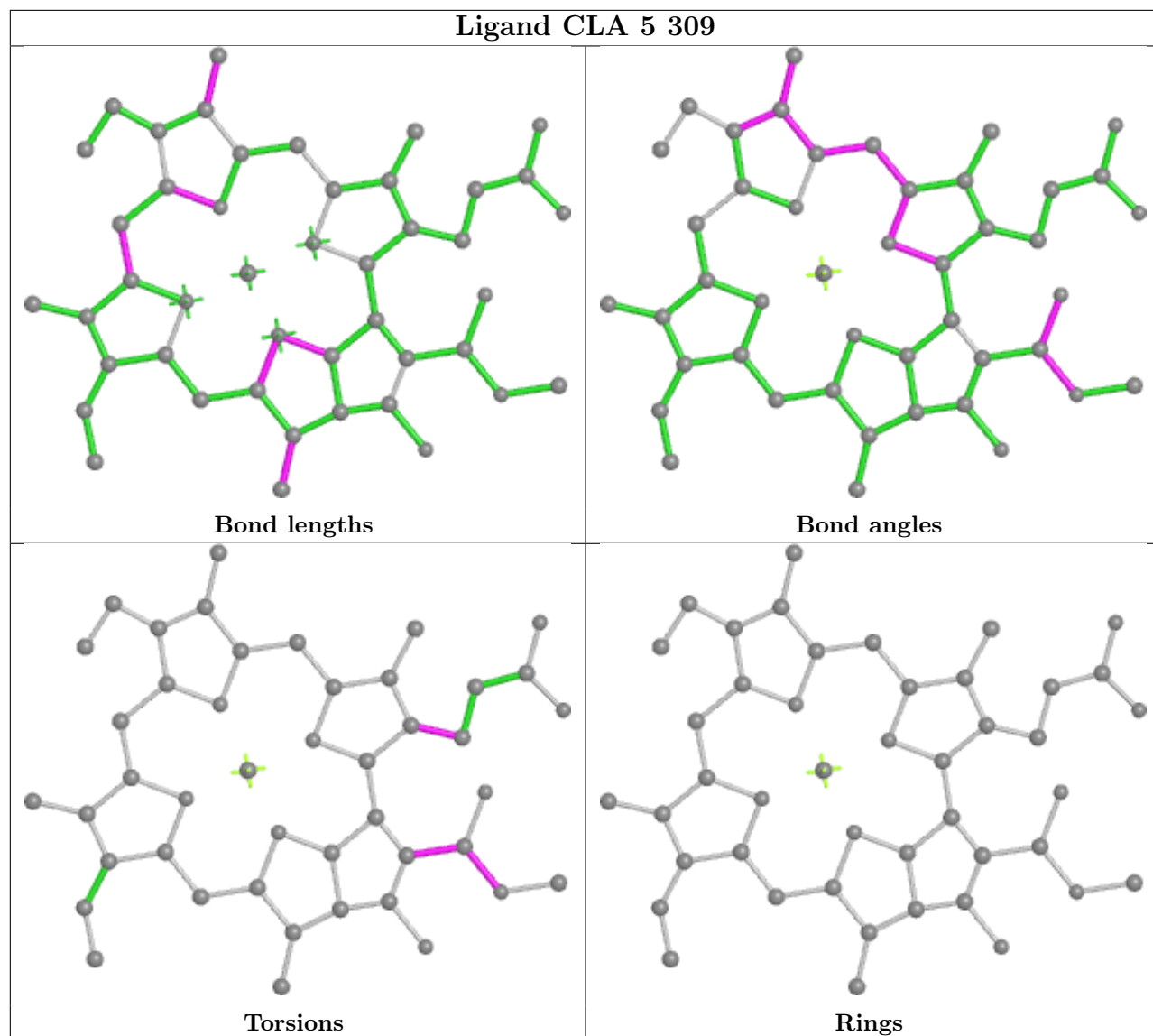

Ligand CLA 3 312

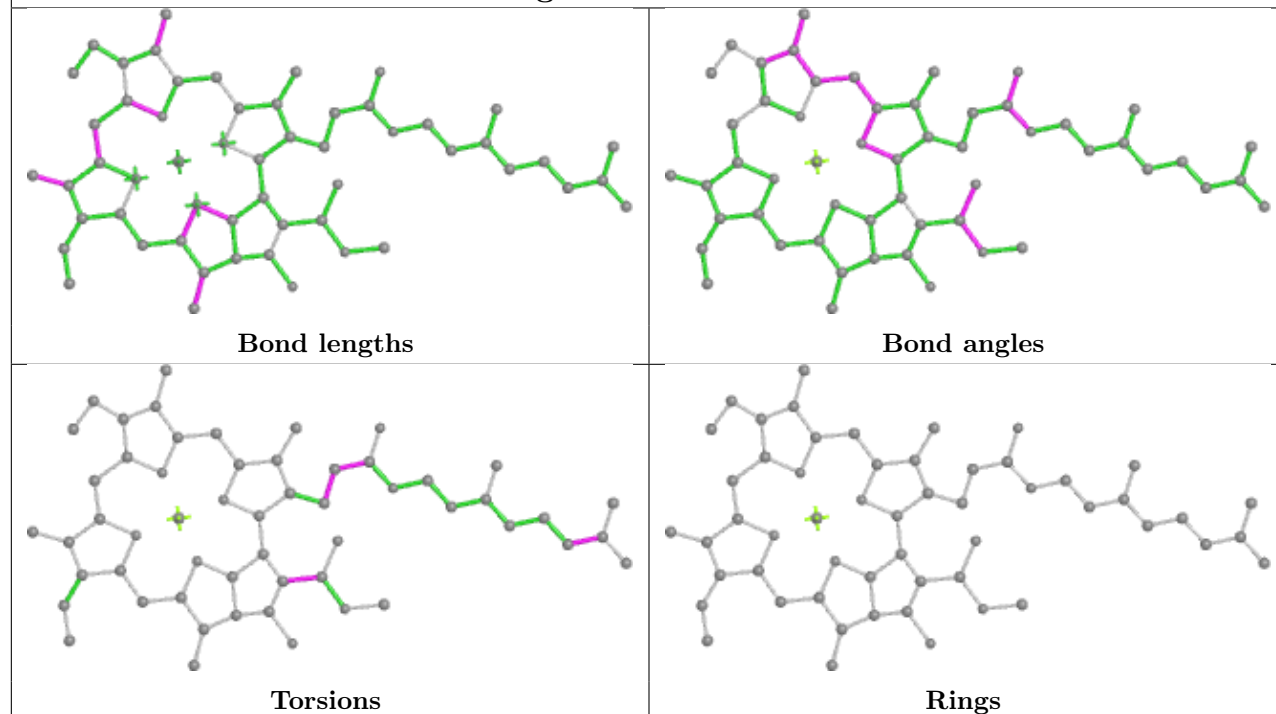

Ligand CLA B 824

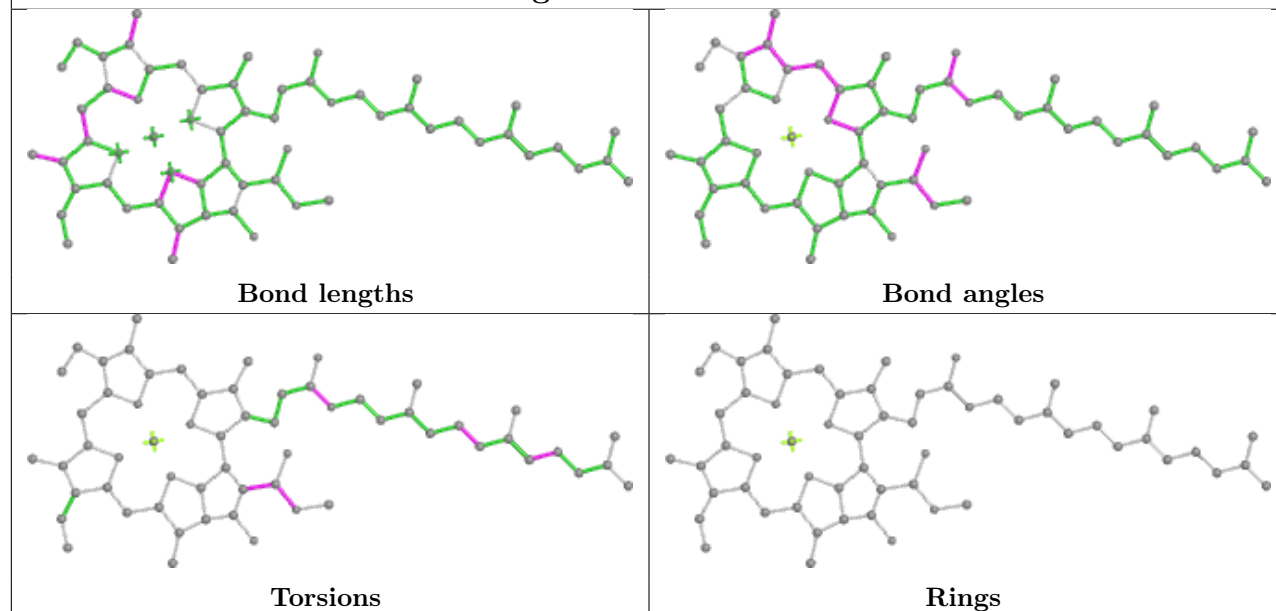

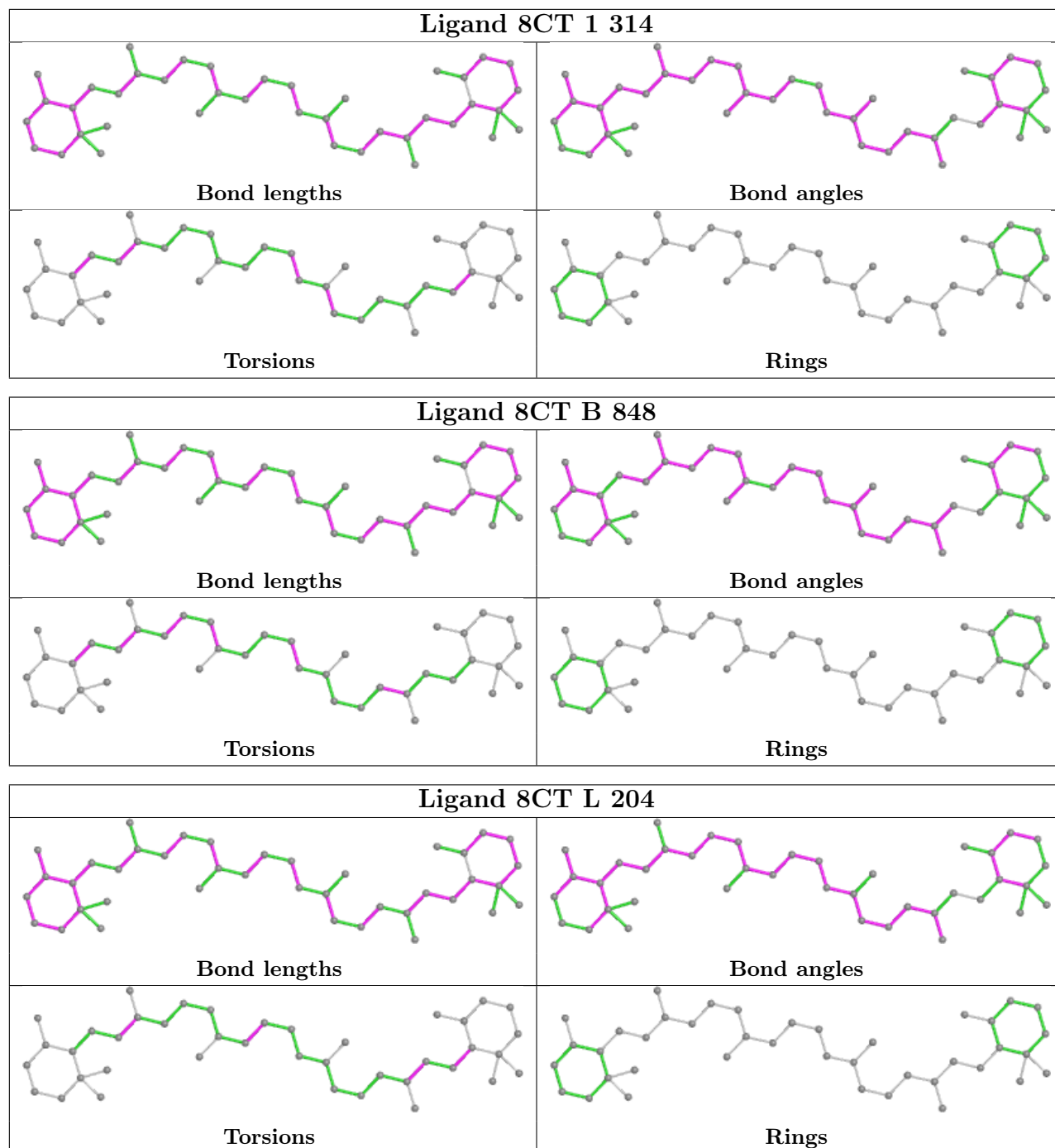

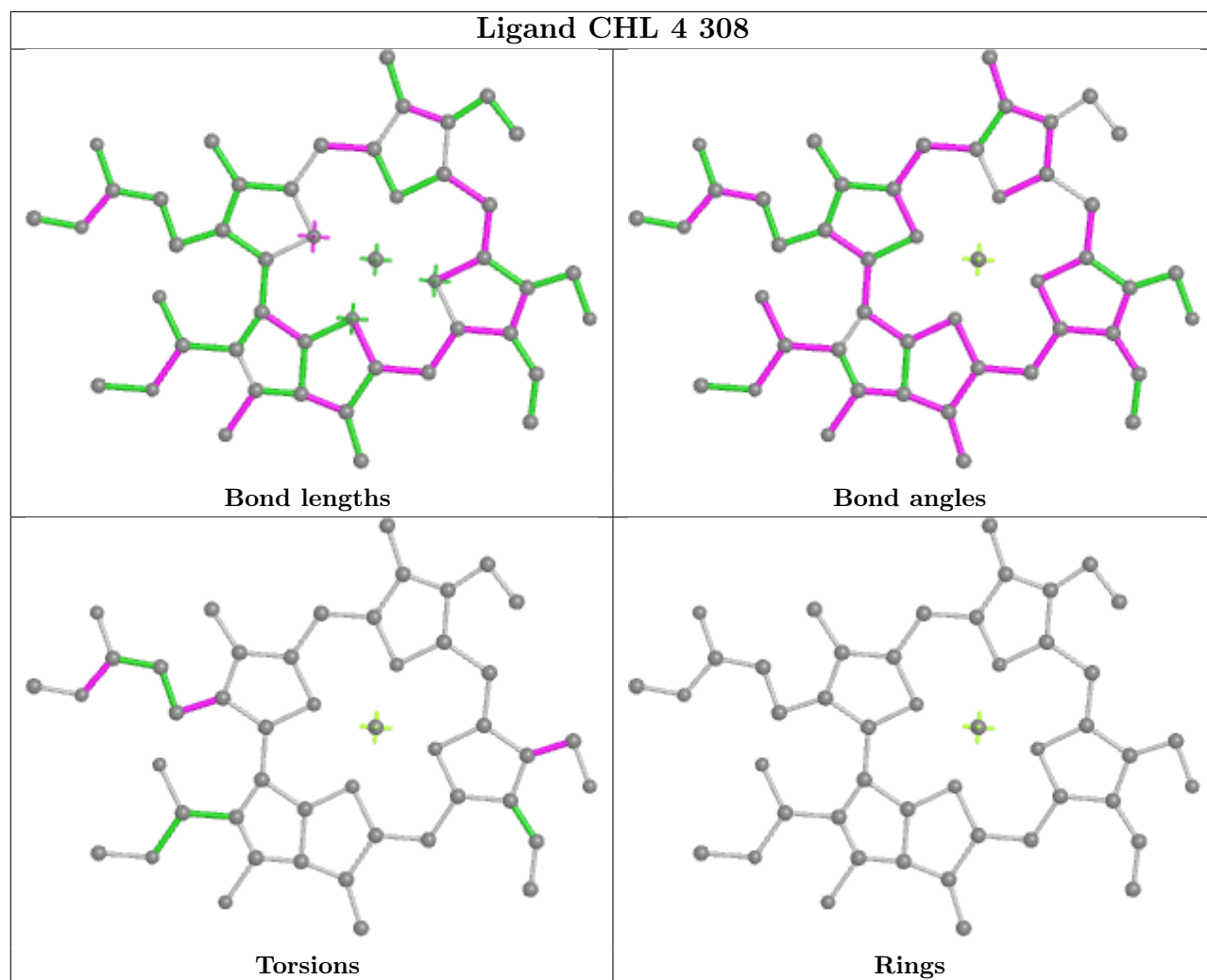
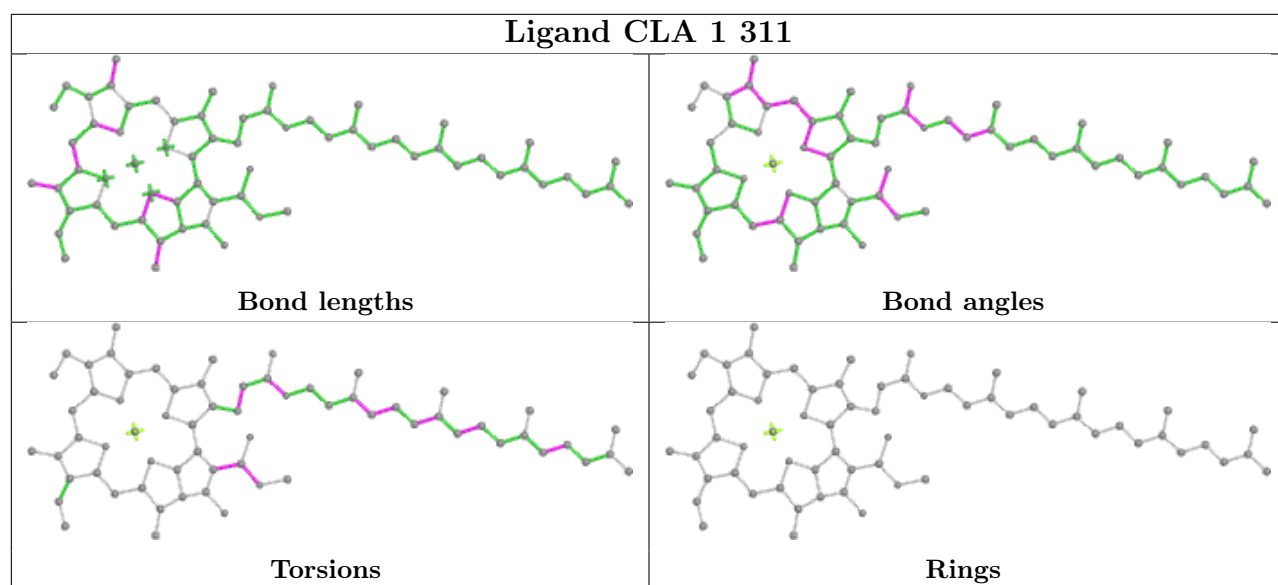

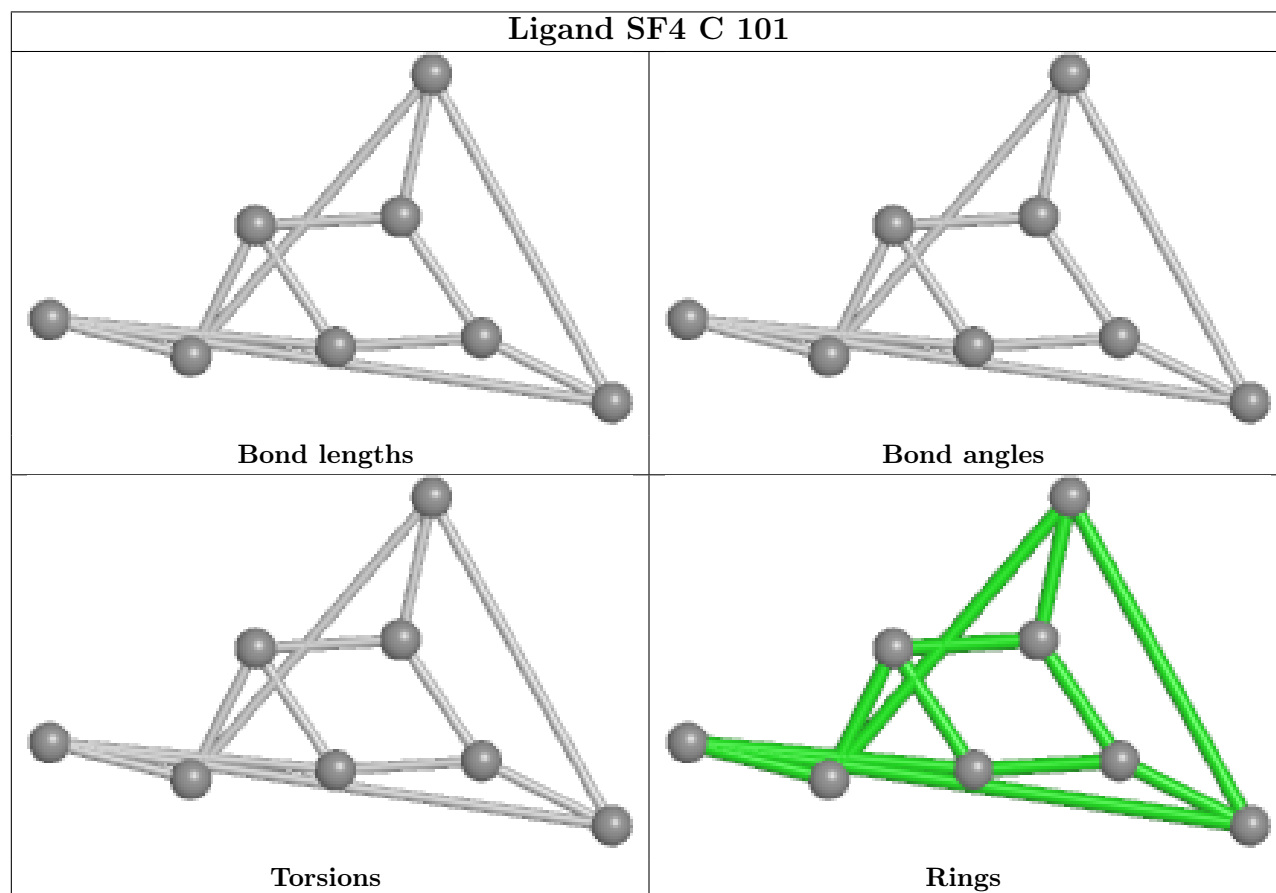
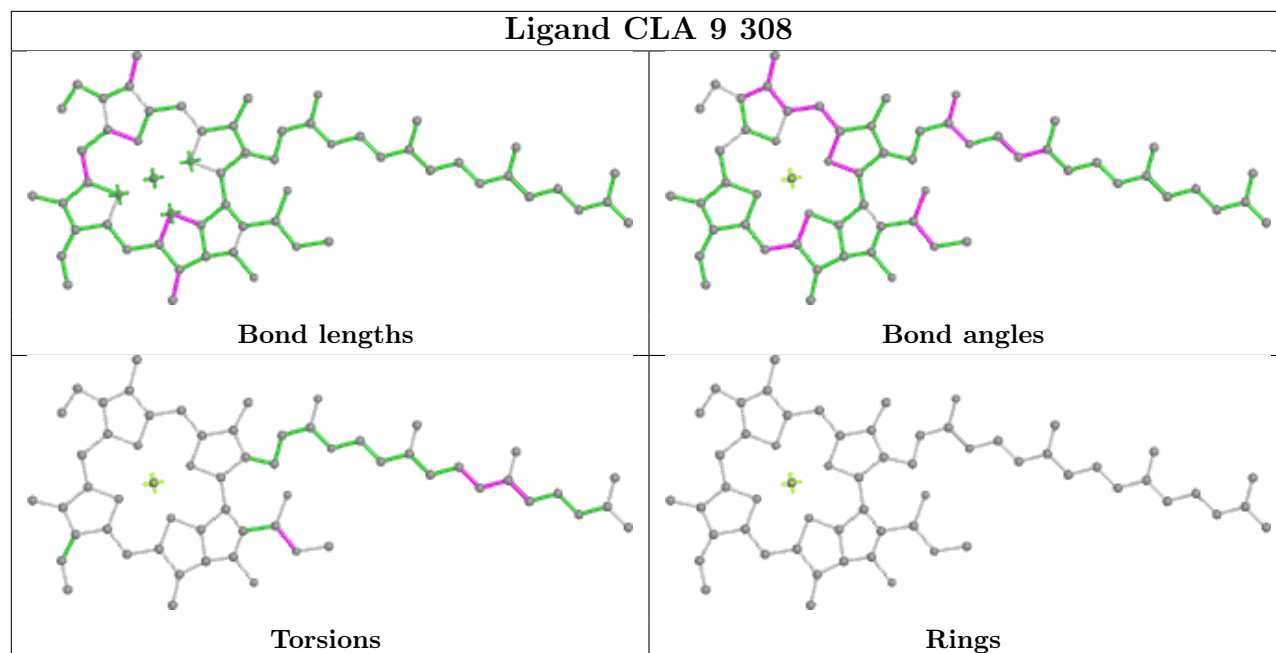

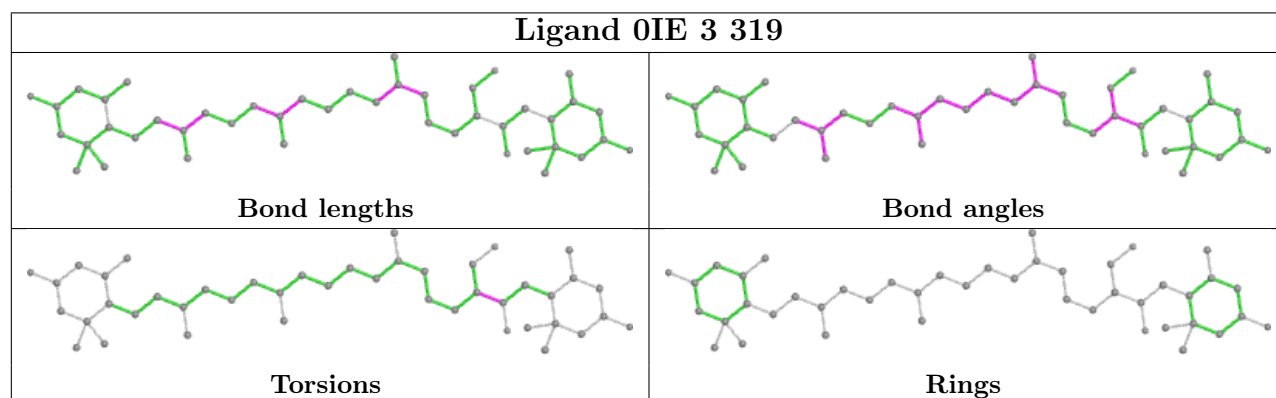
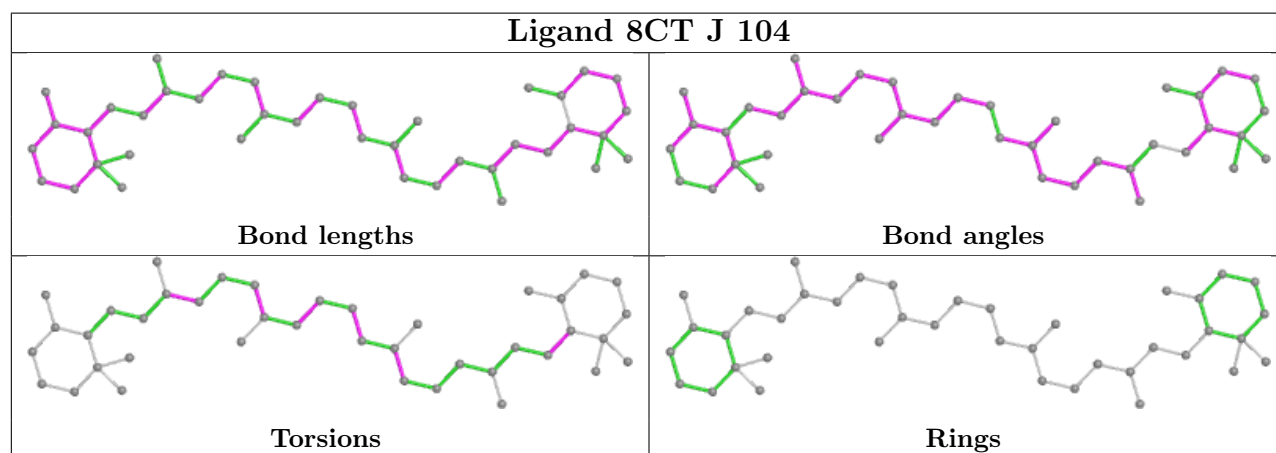
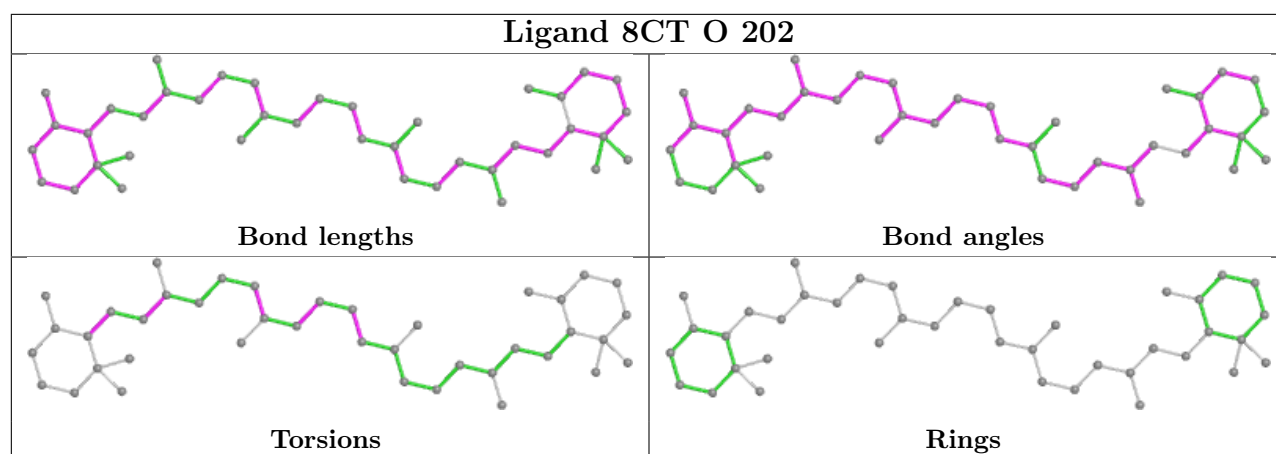

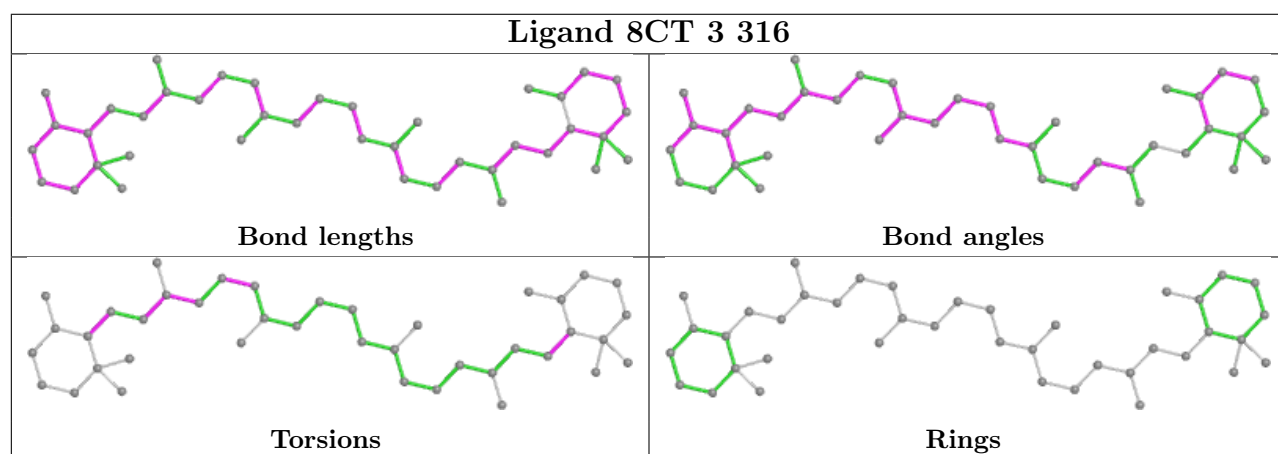
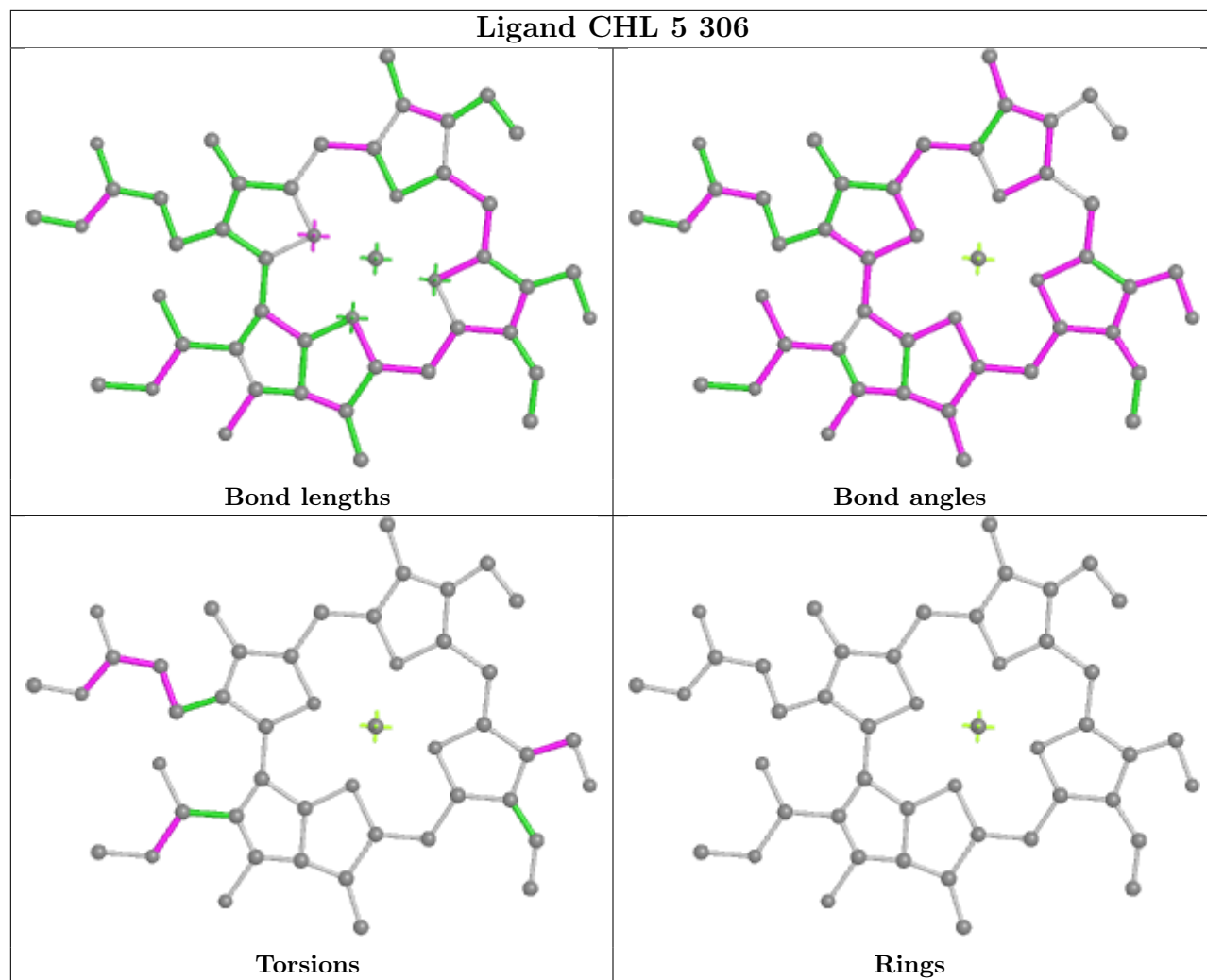

Ligand CLA 6 317

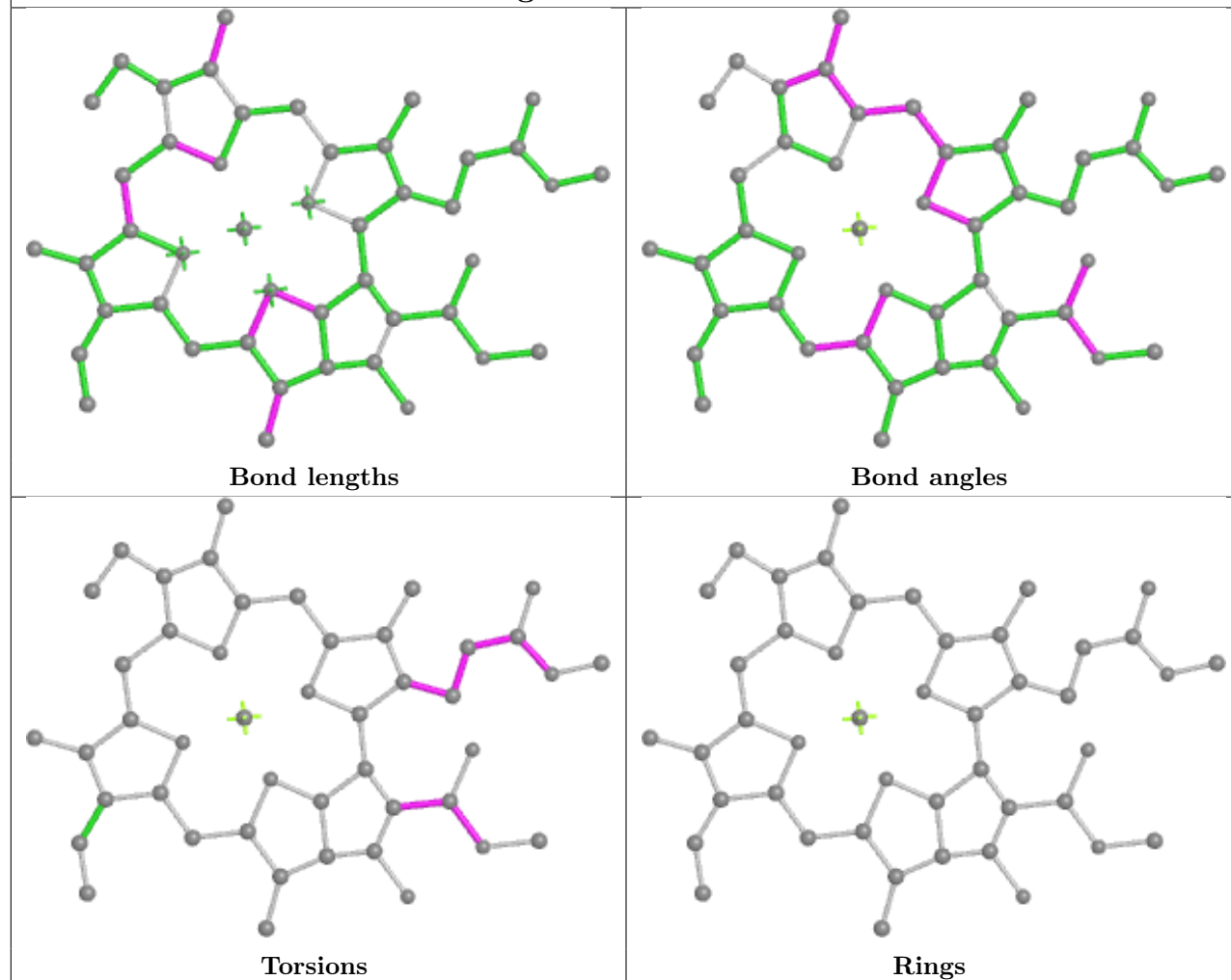

Ligand 8CT A 845

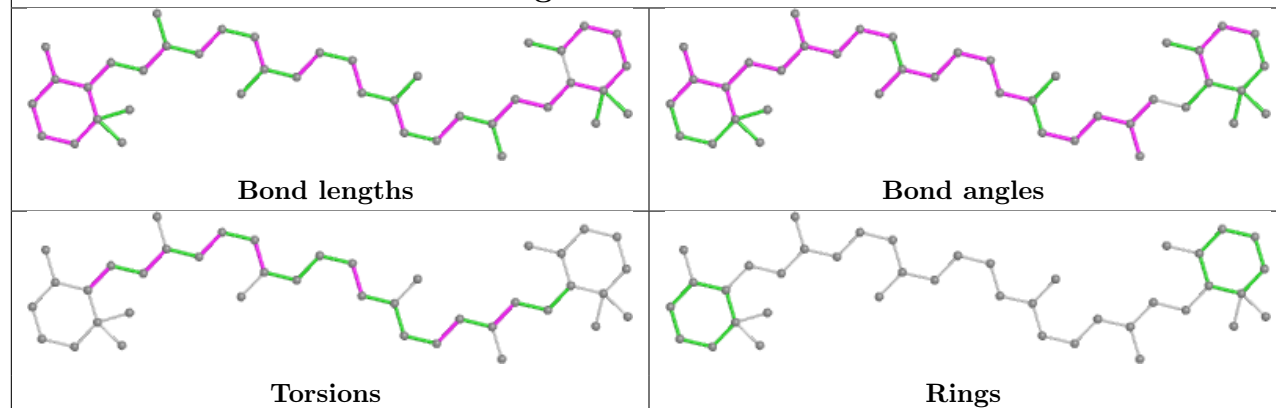

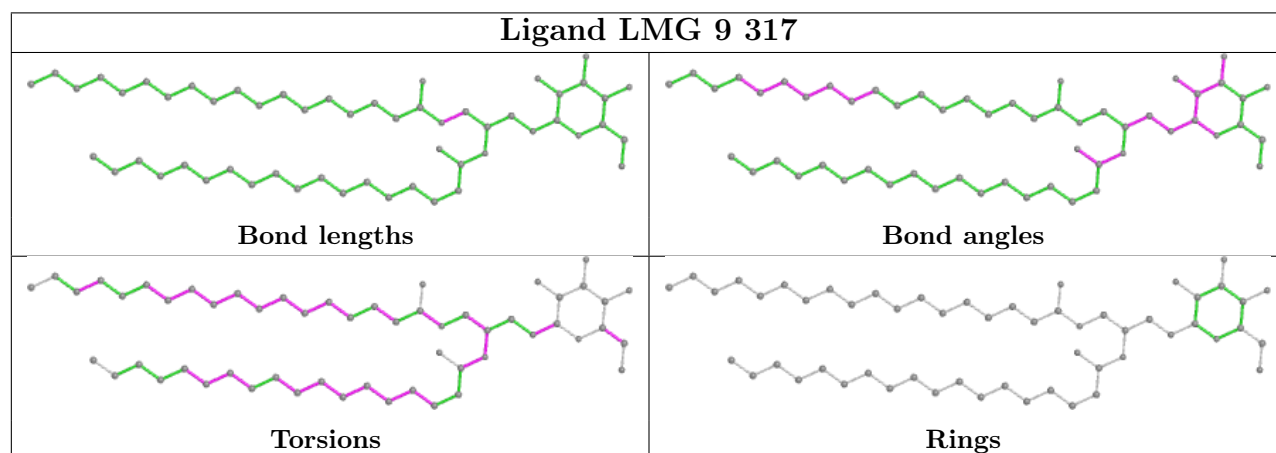
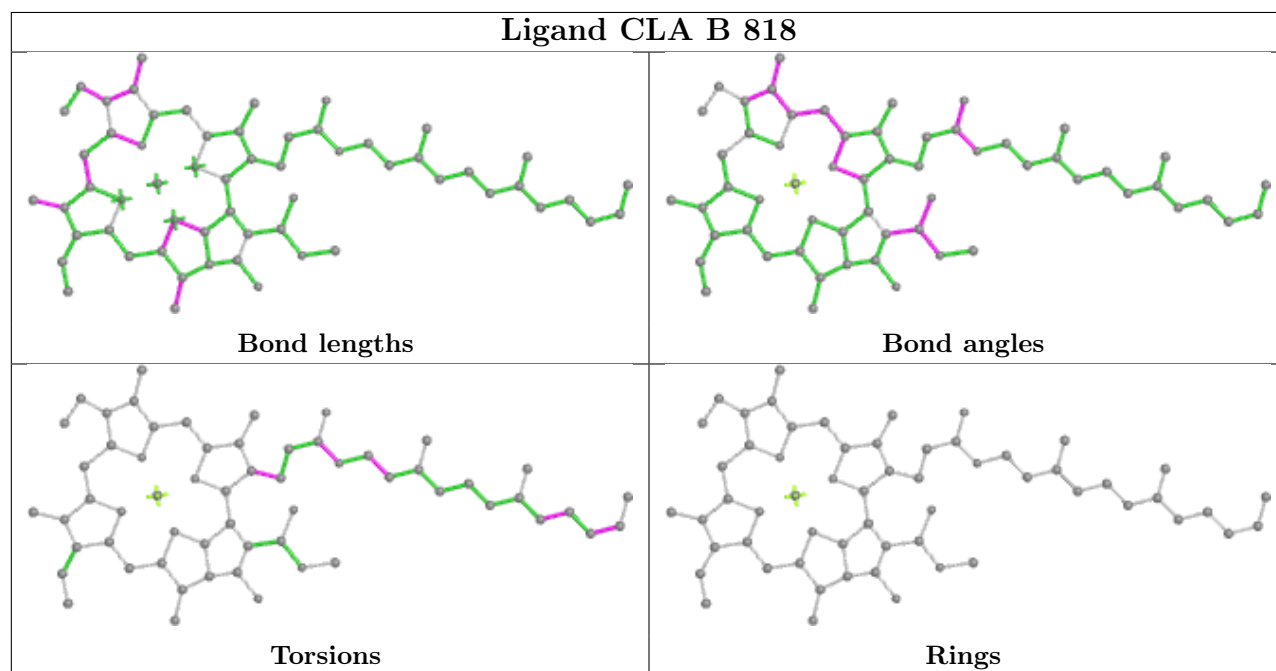
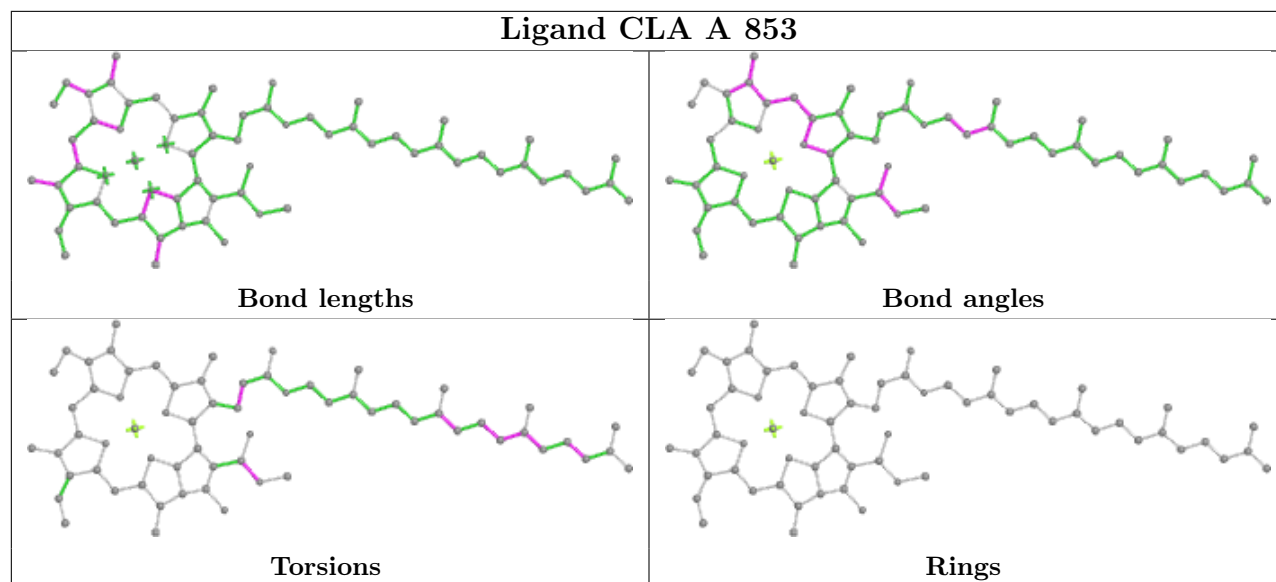

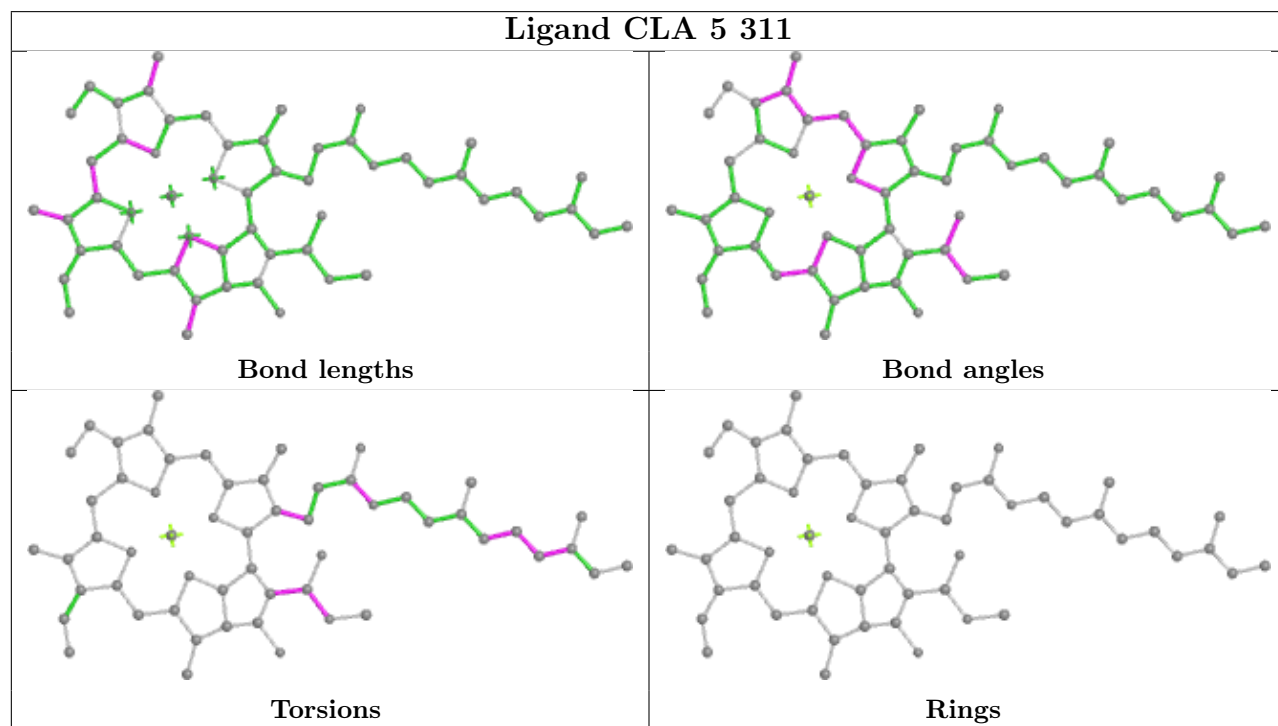
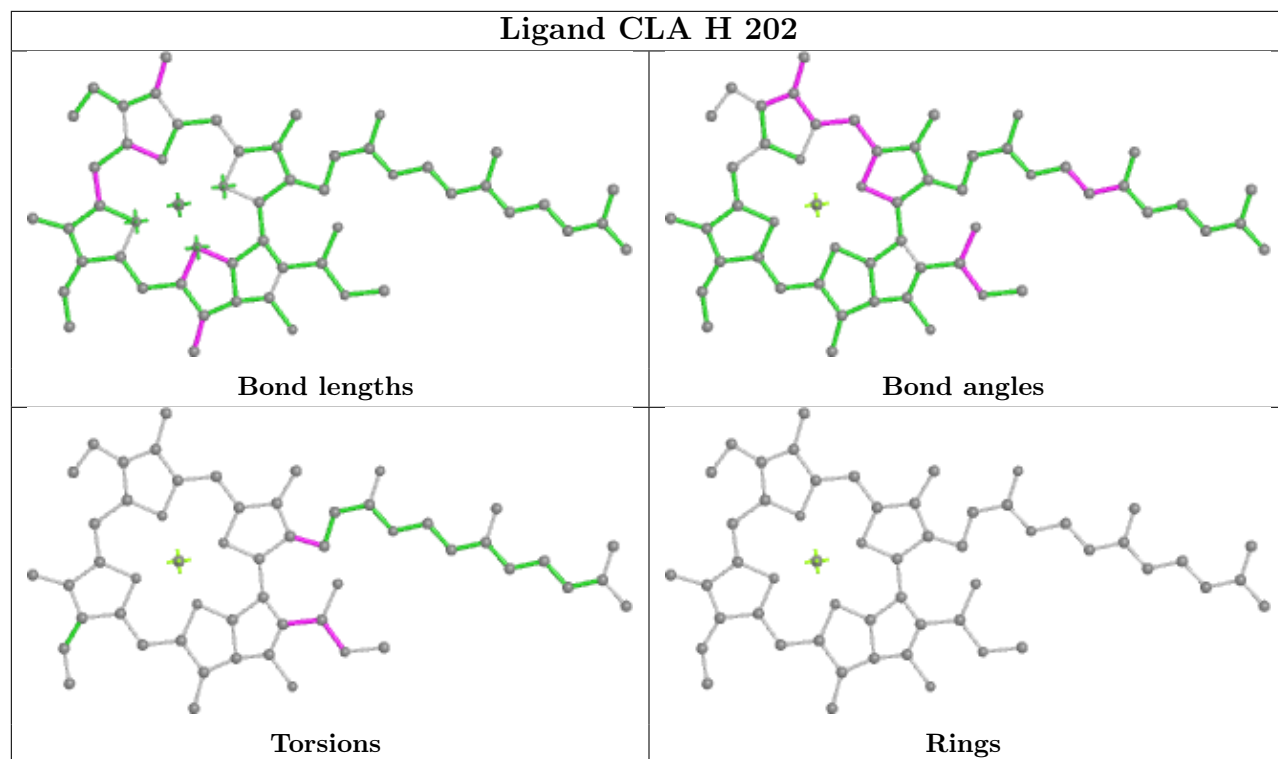

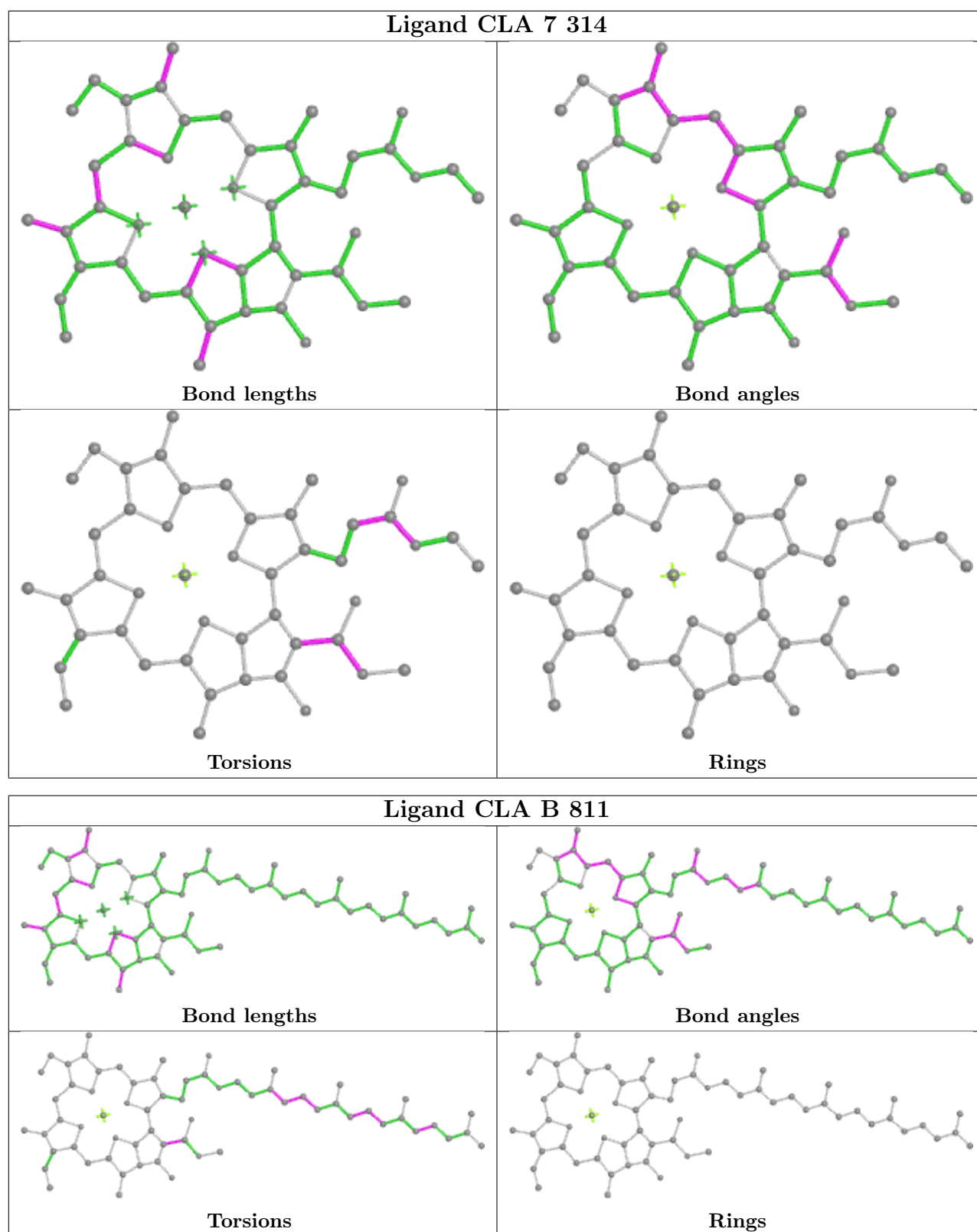

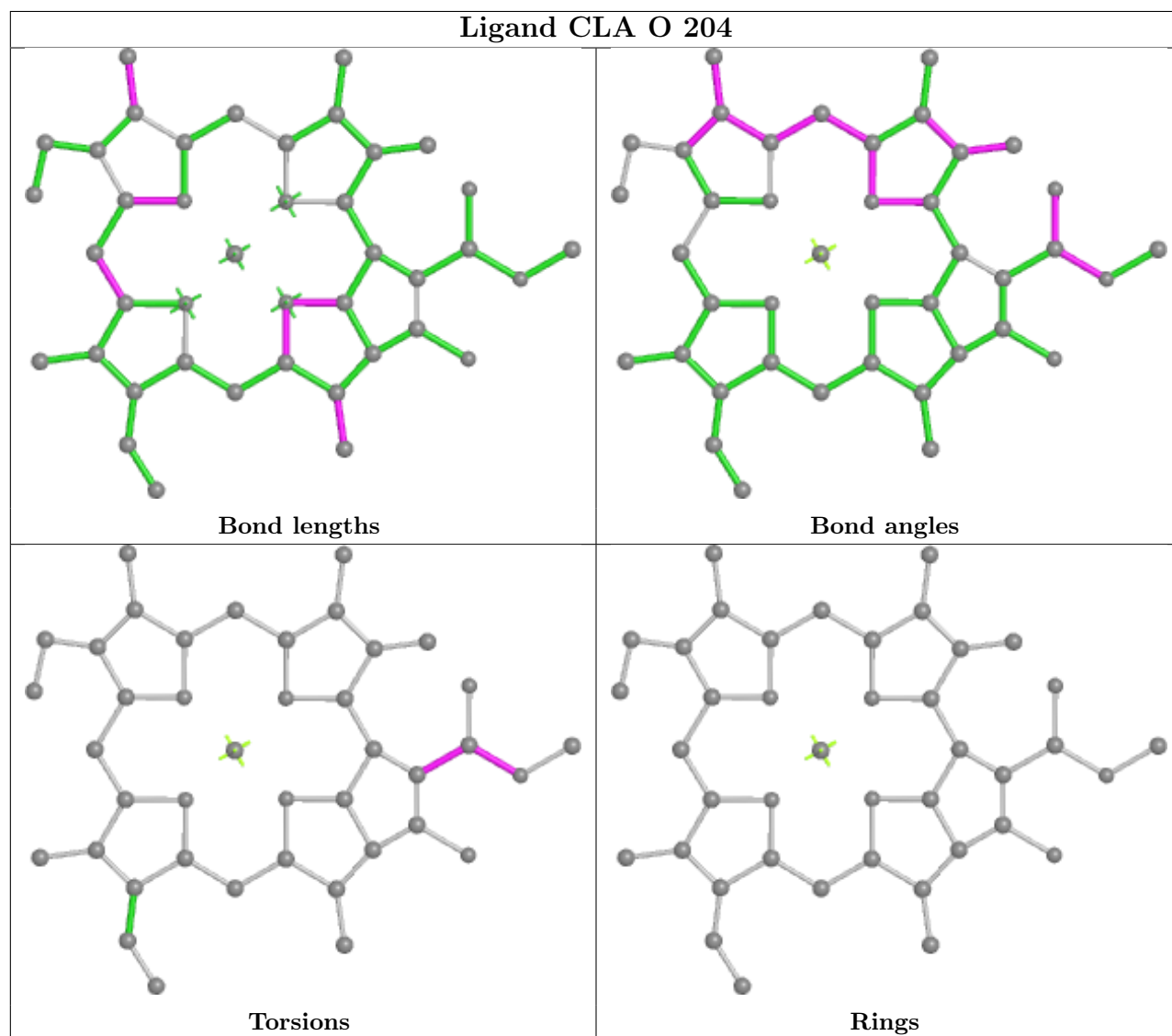
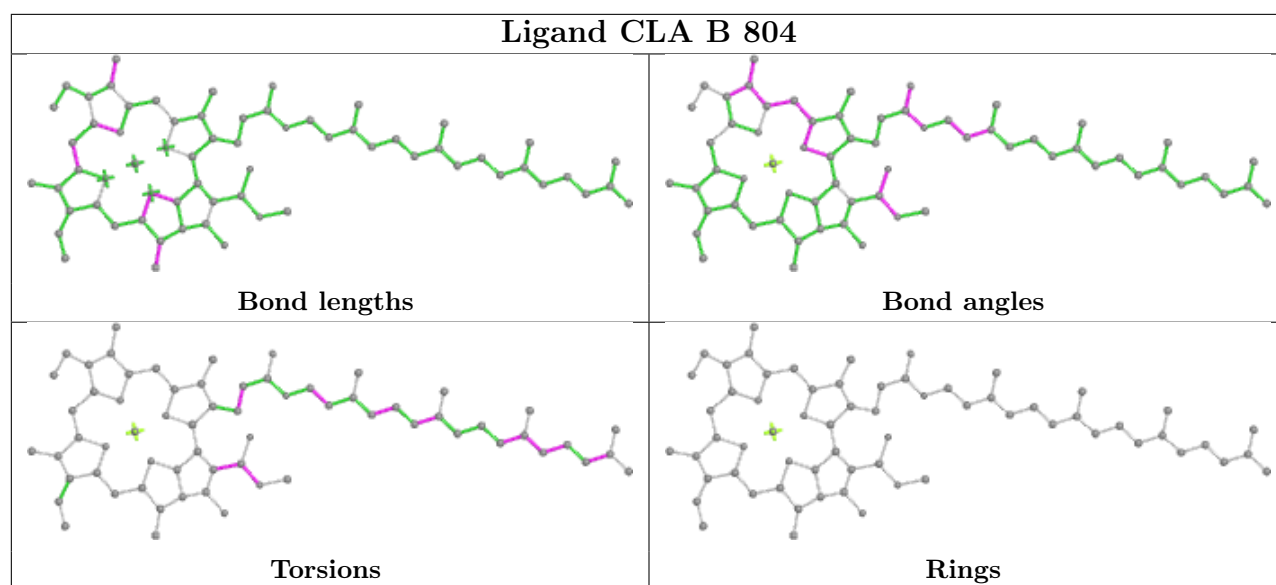

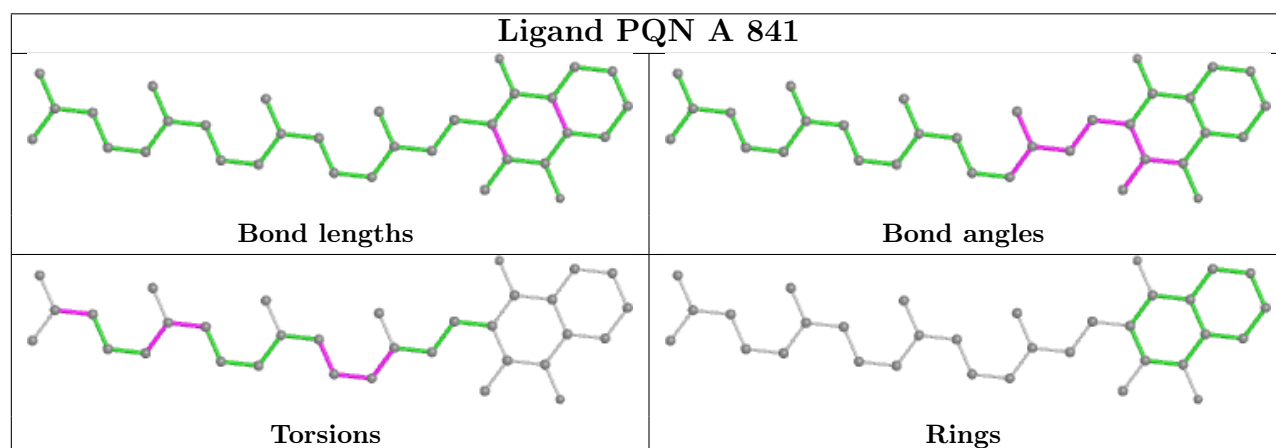
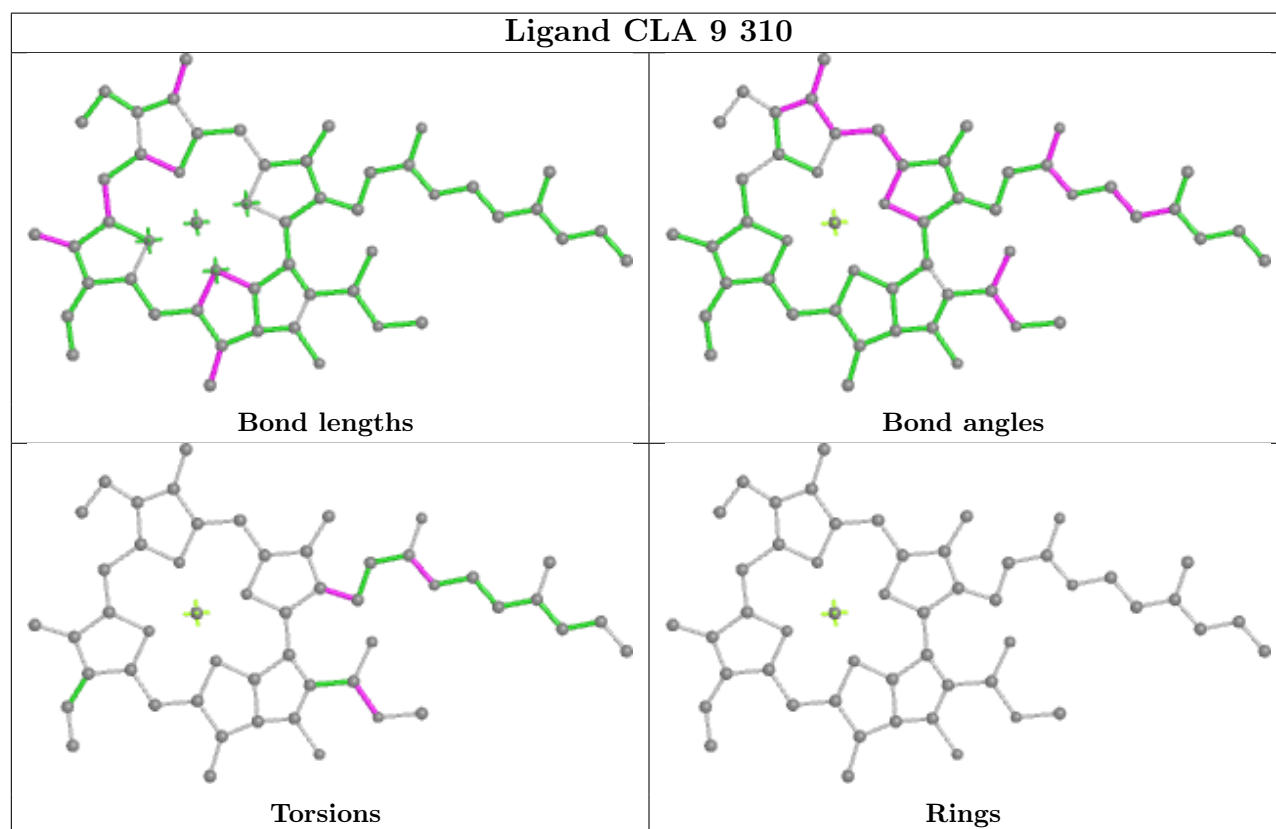
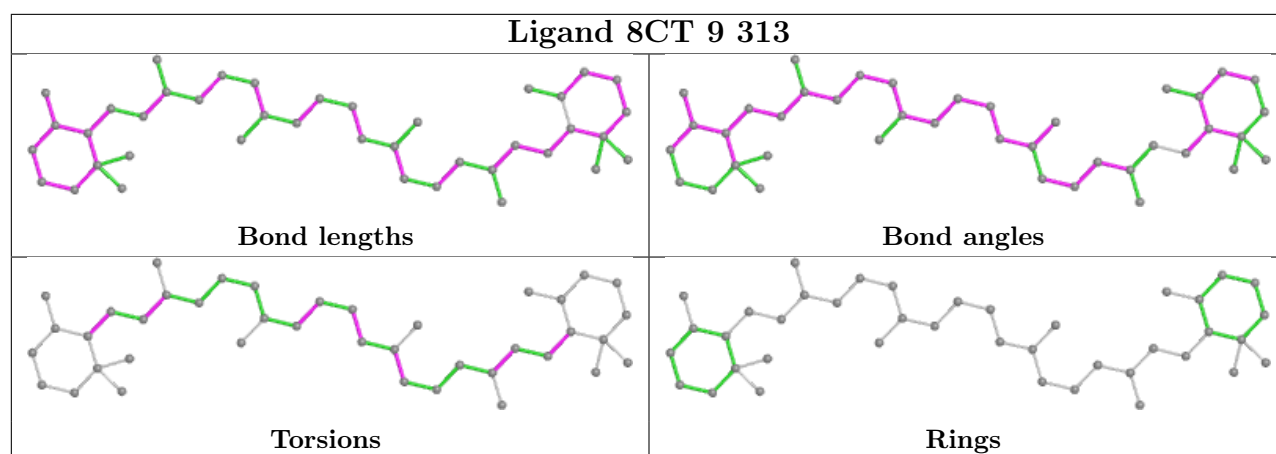

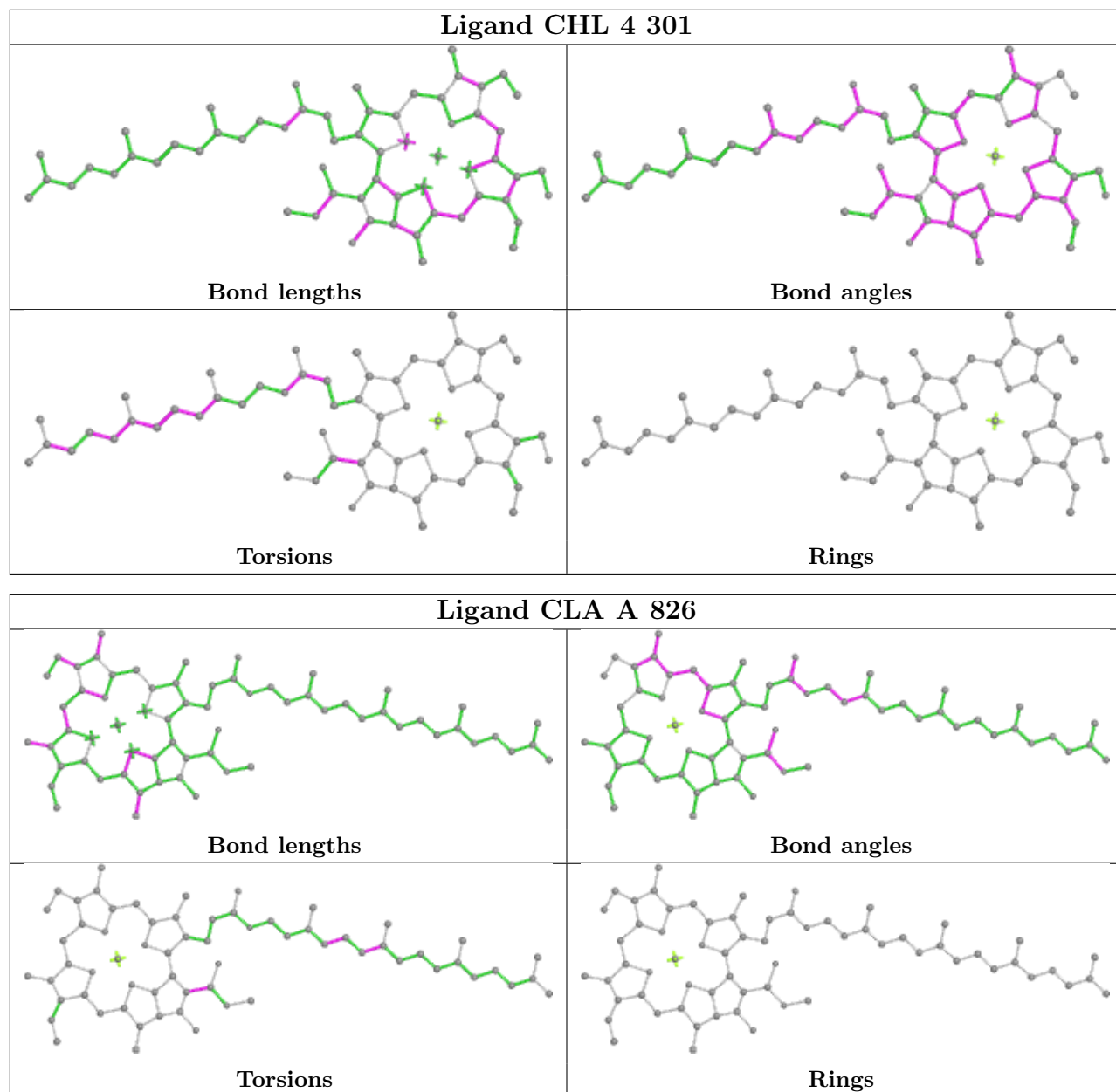

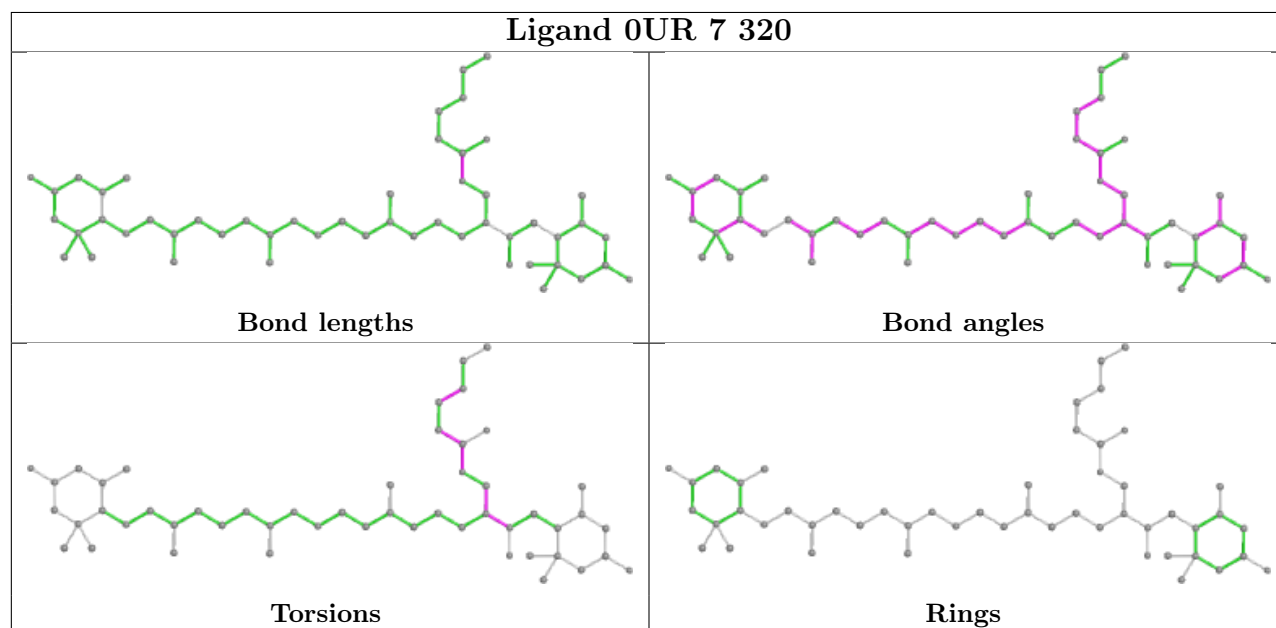
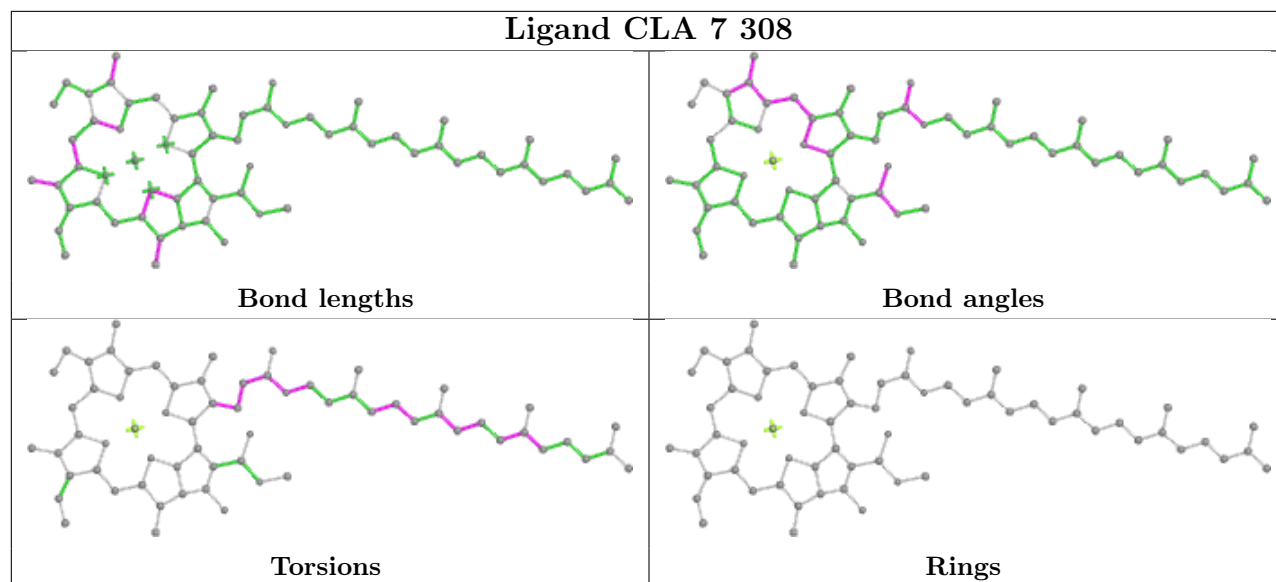

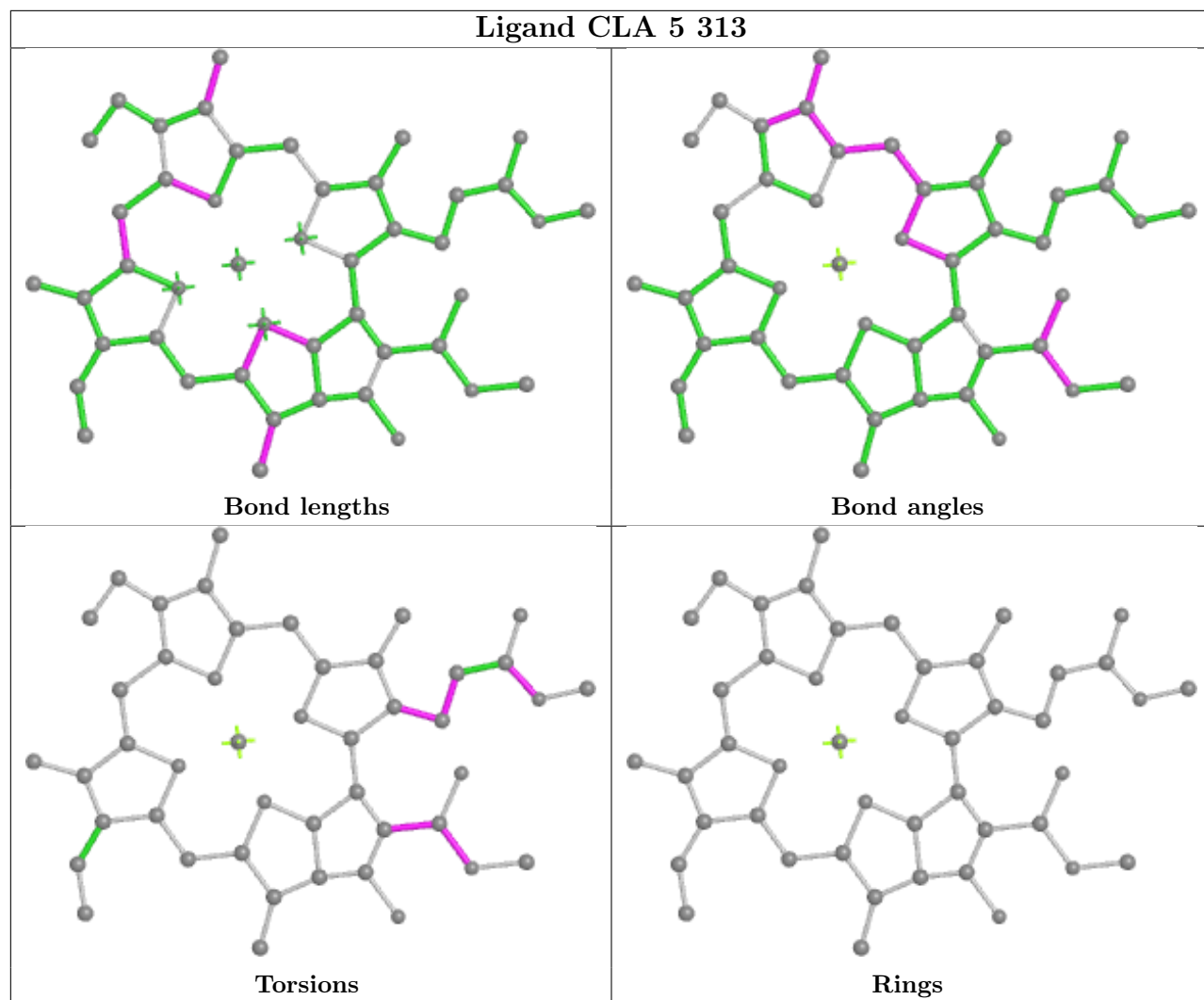

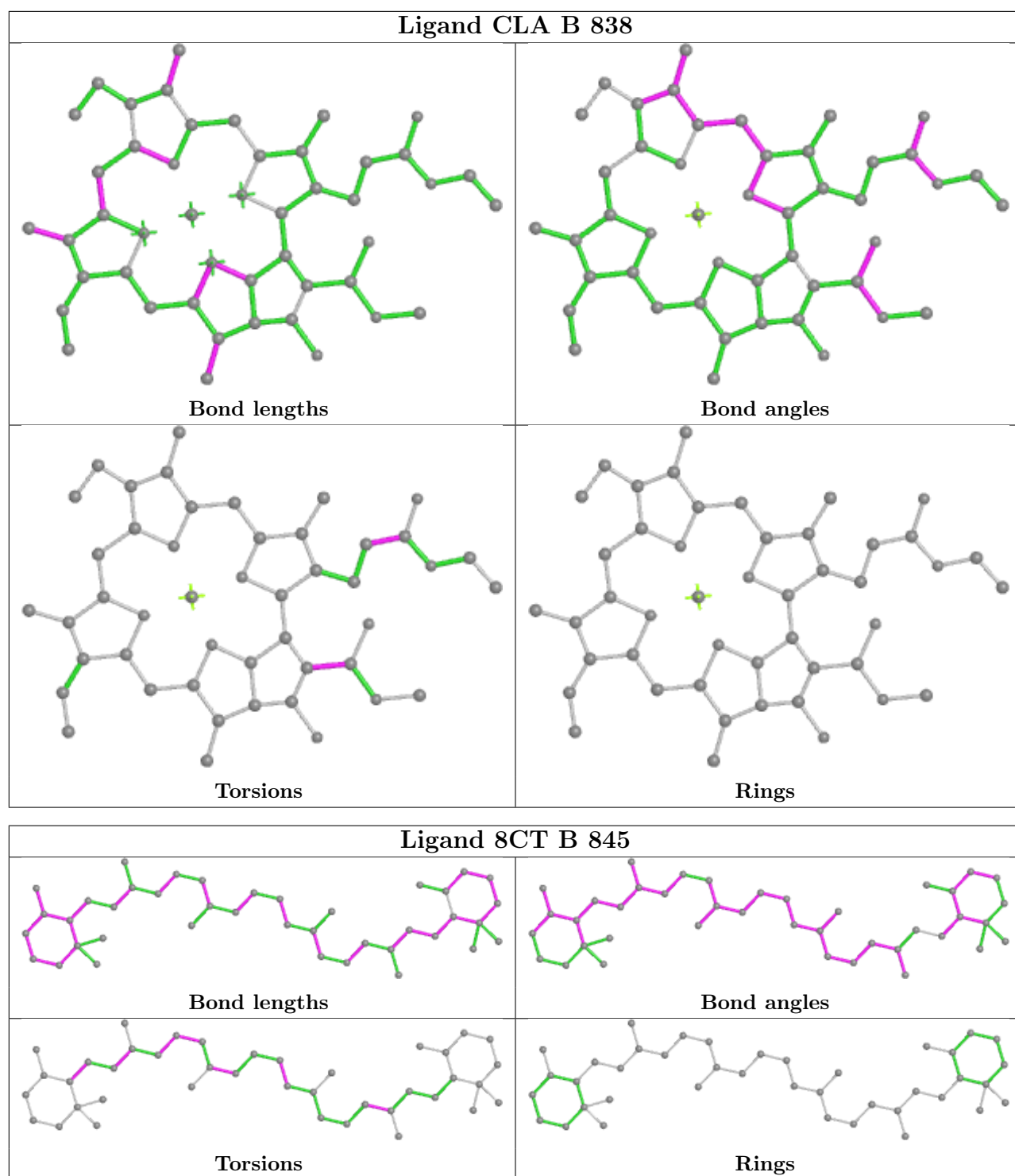

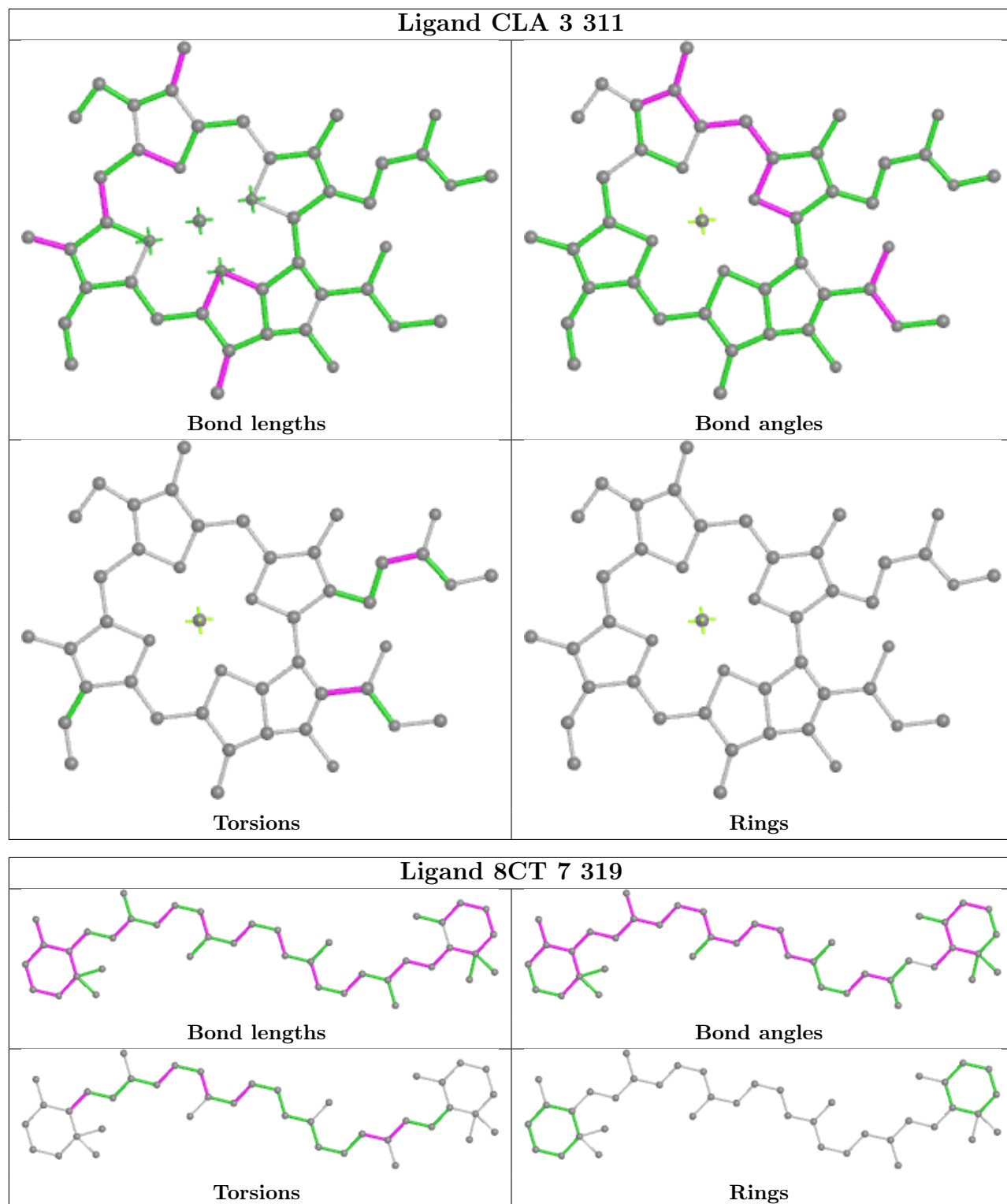

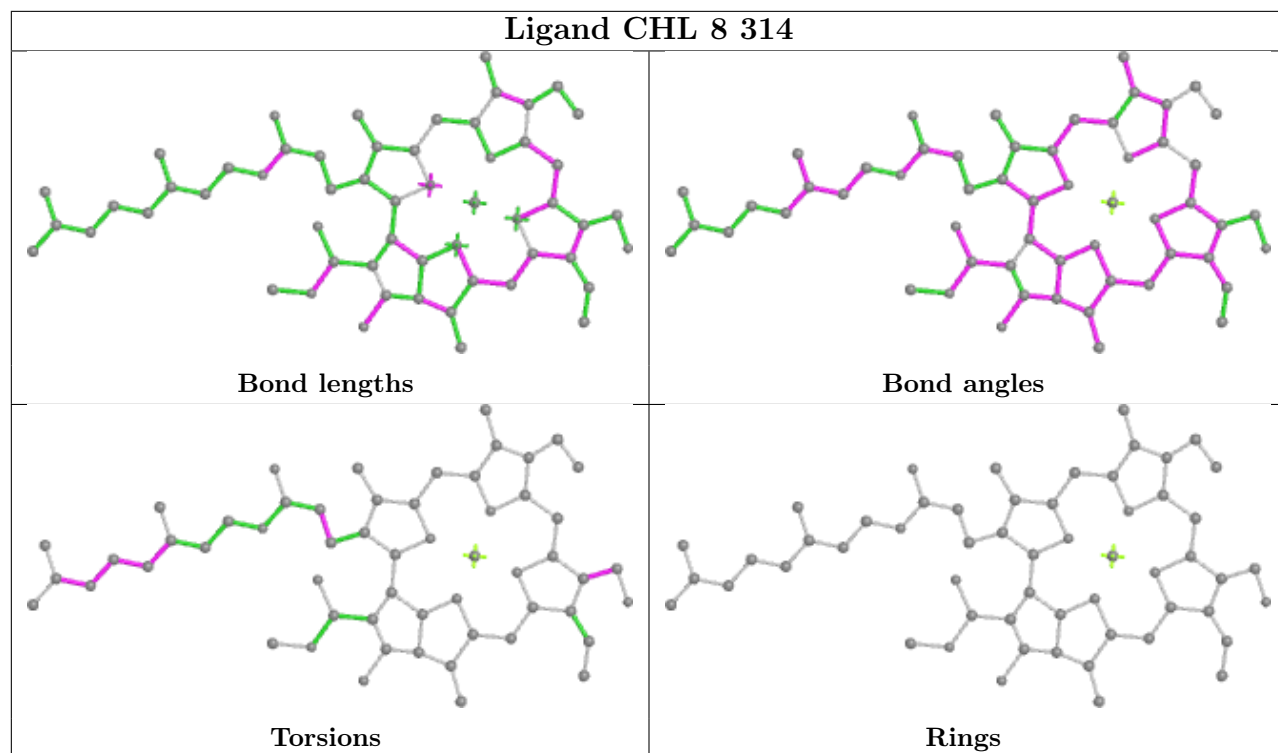

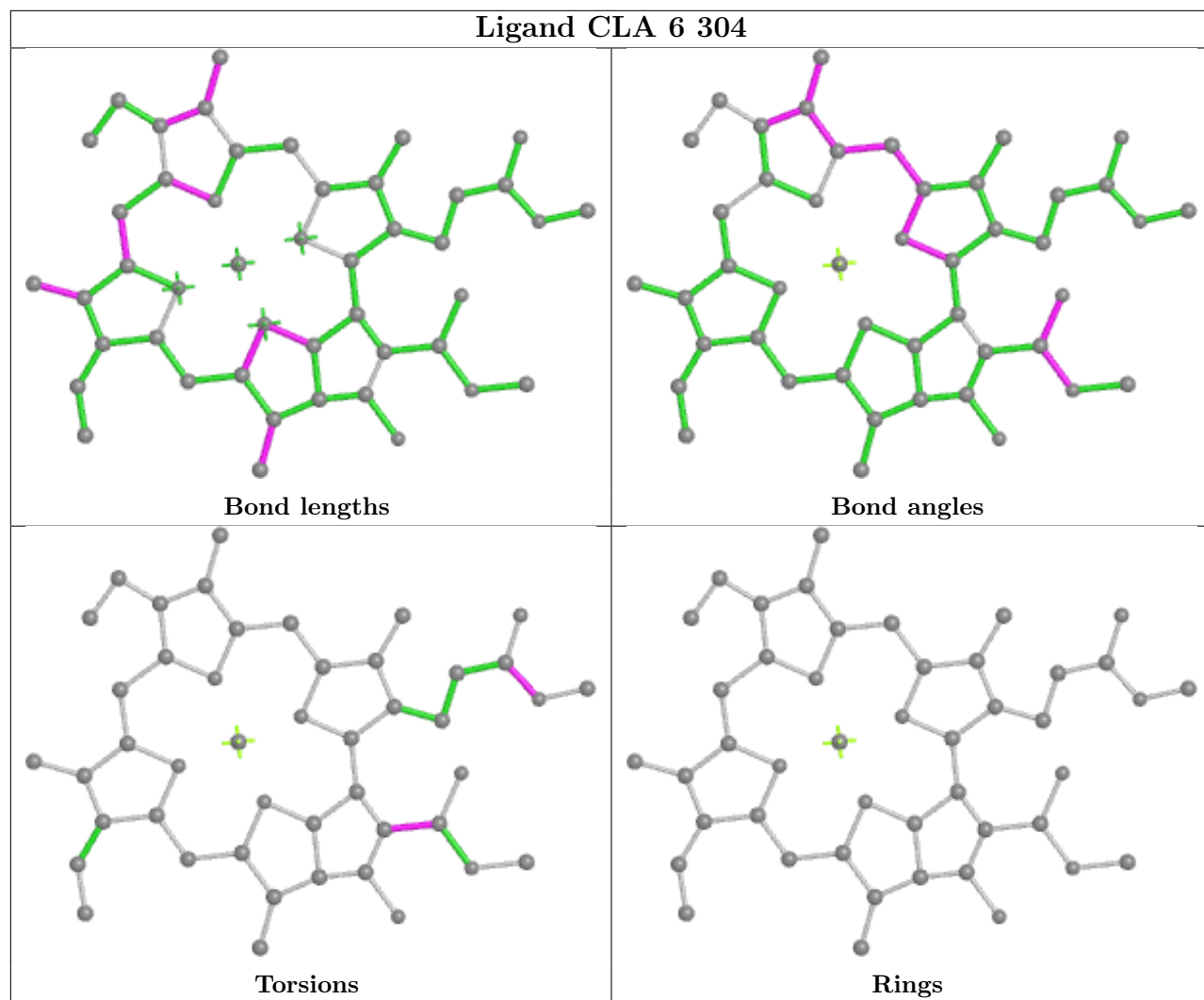

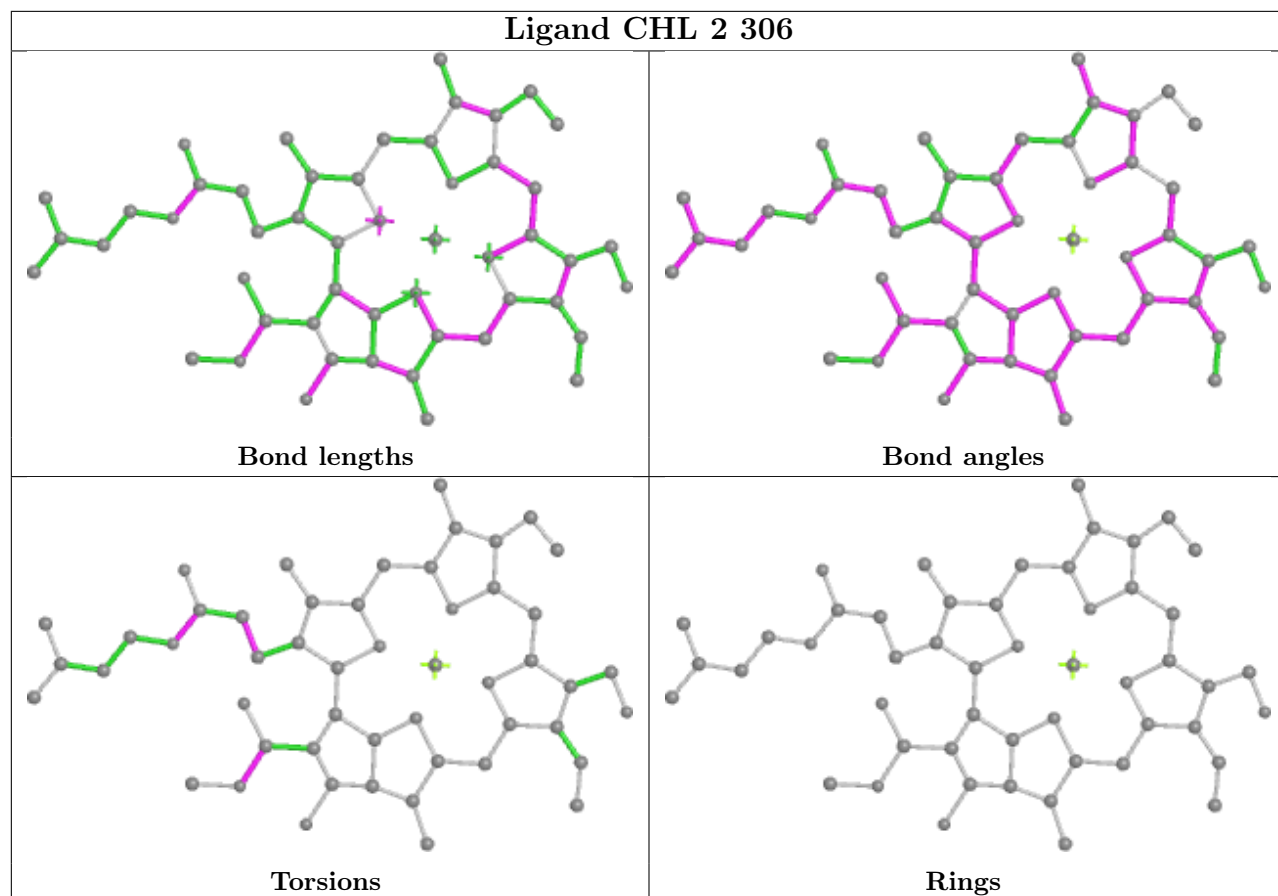

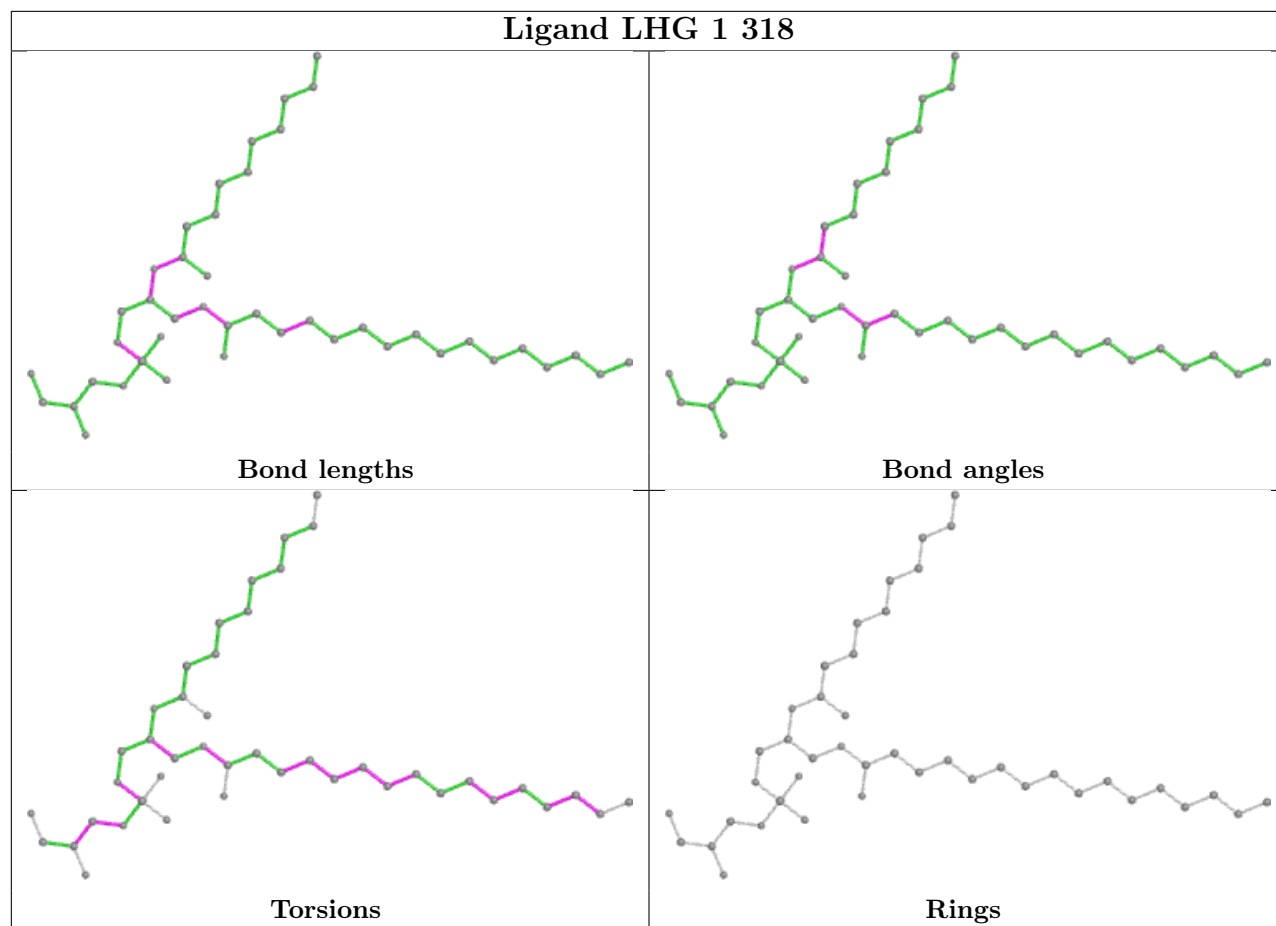

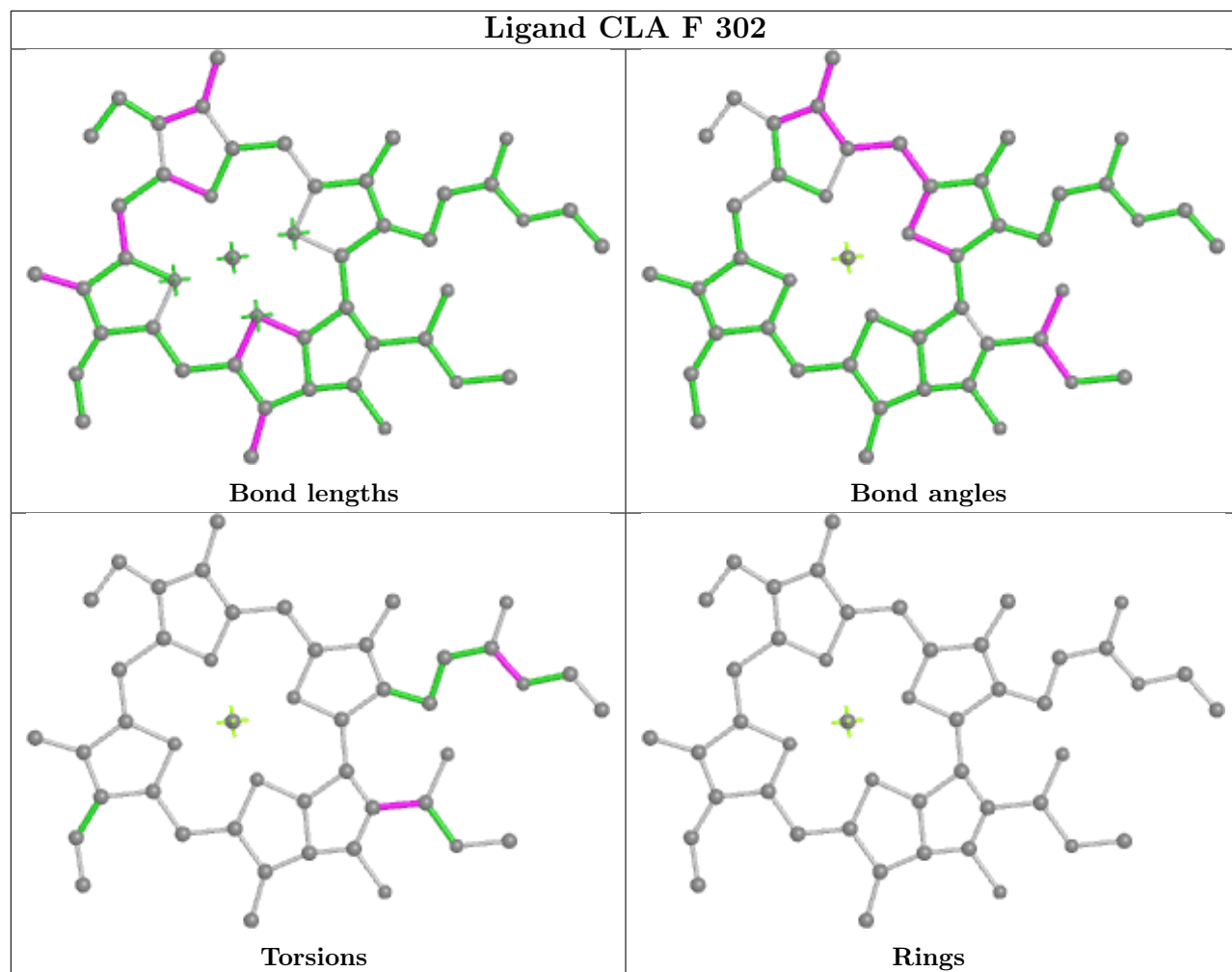

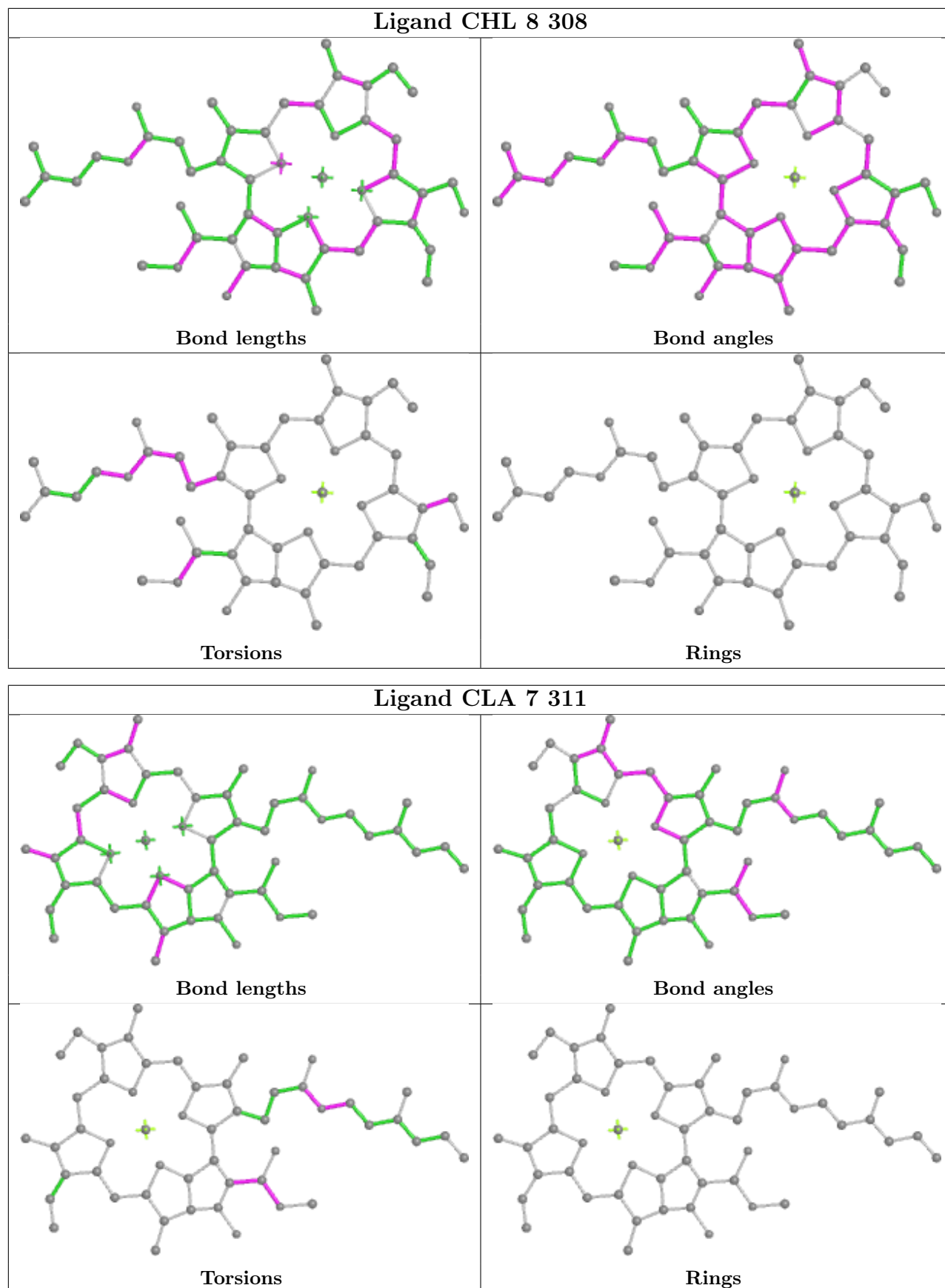

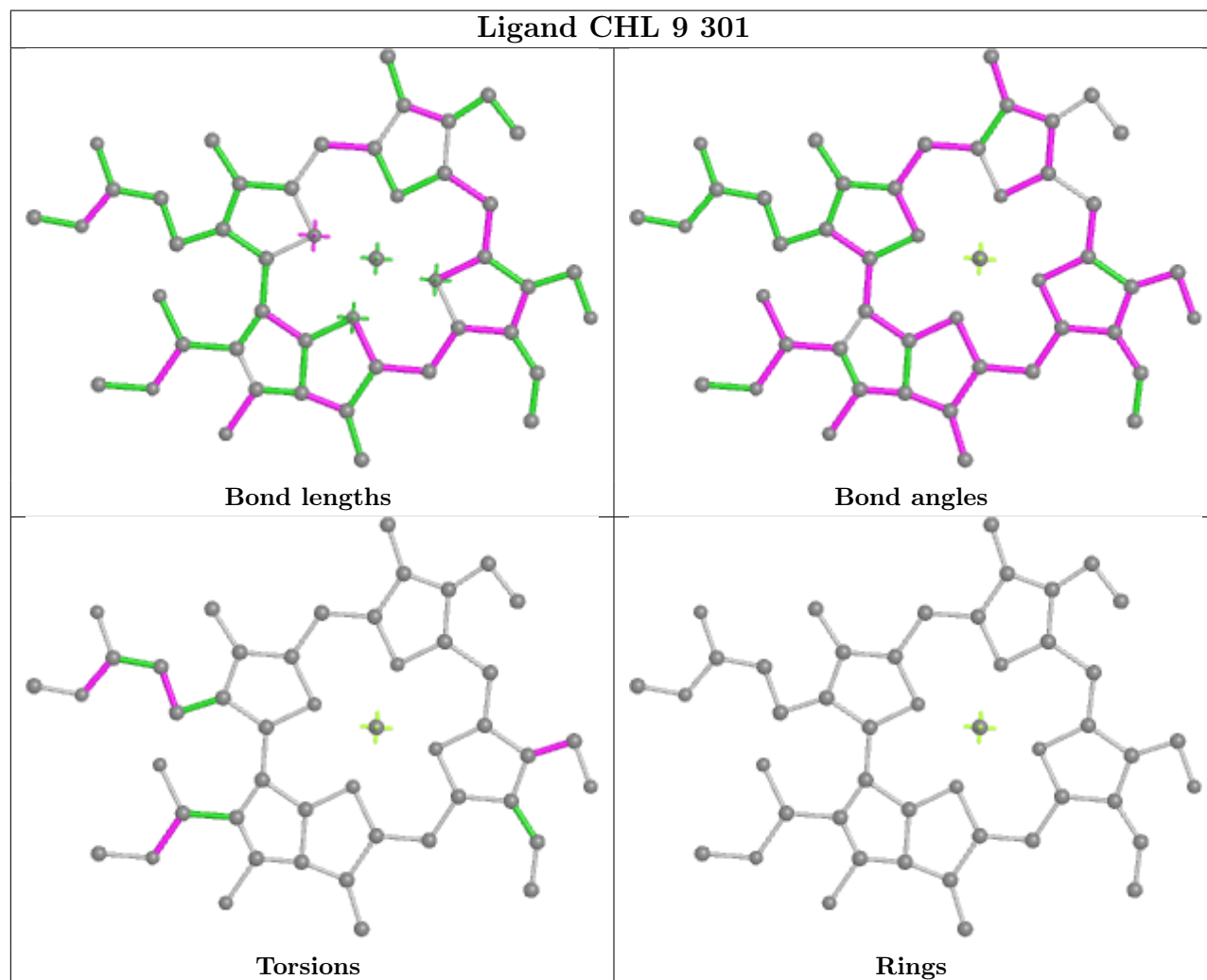
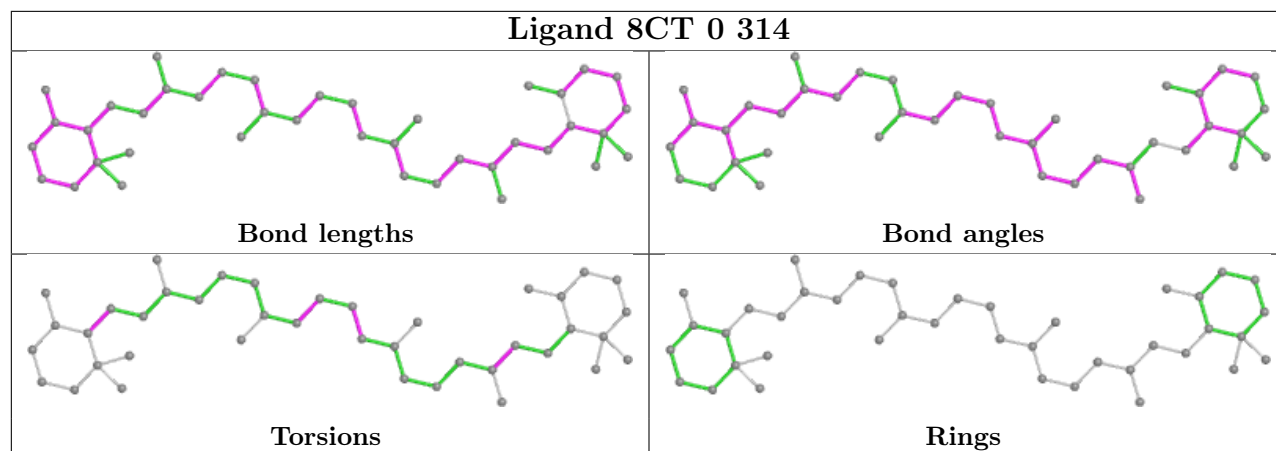

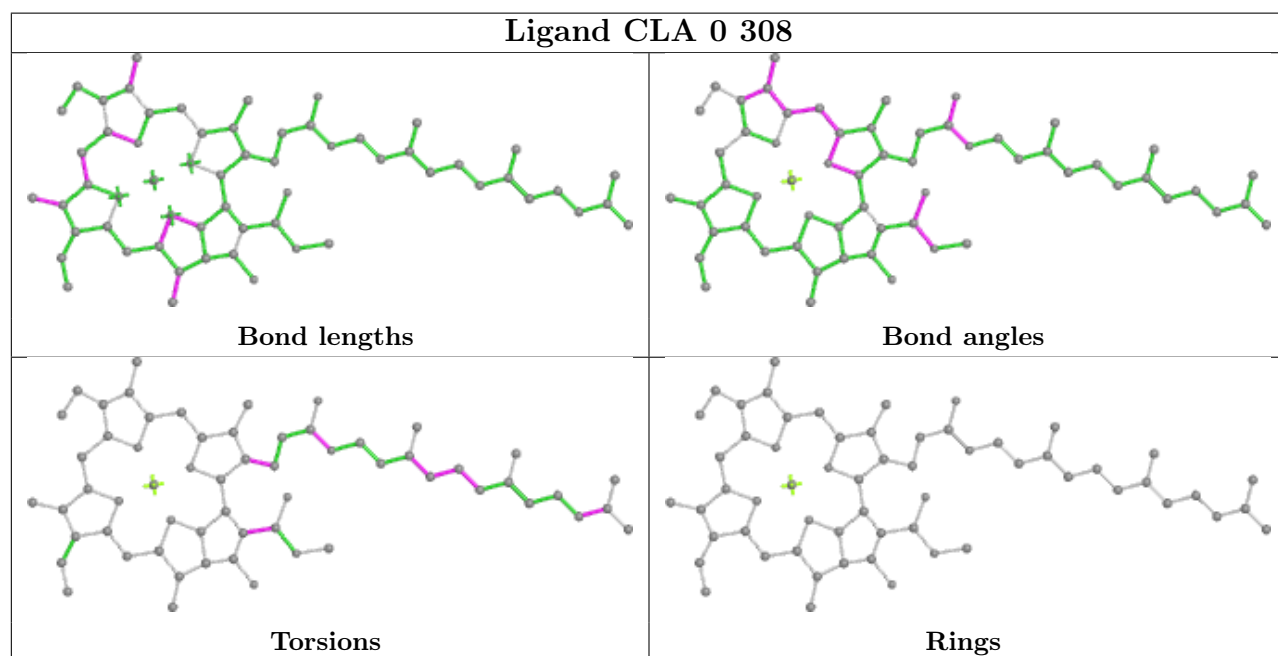
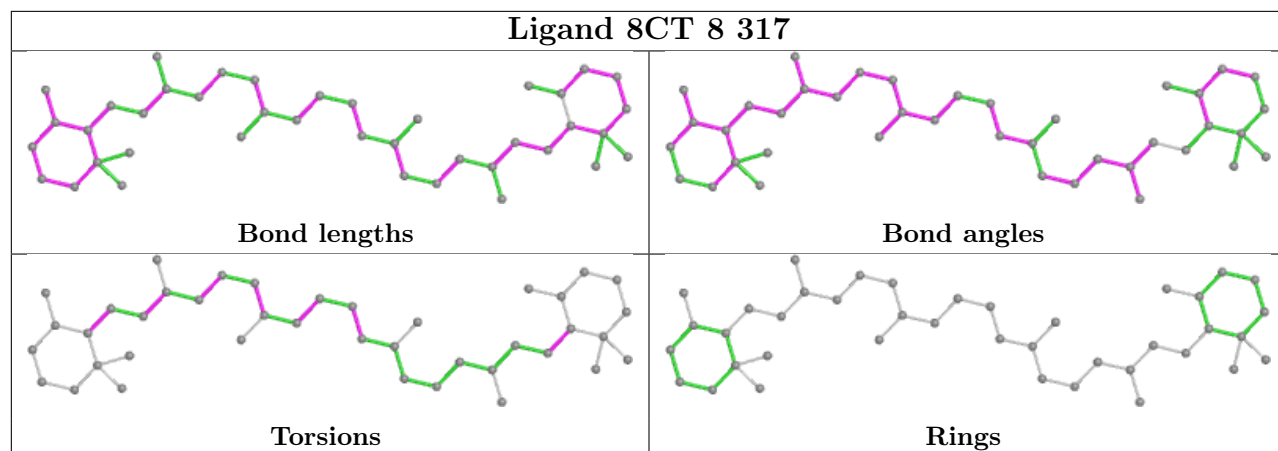

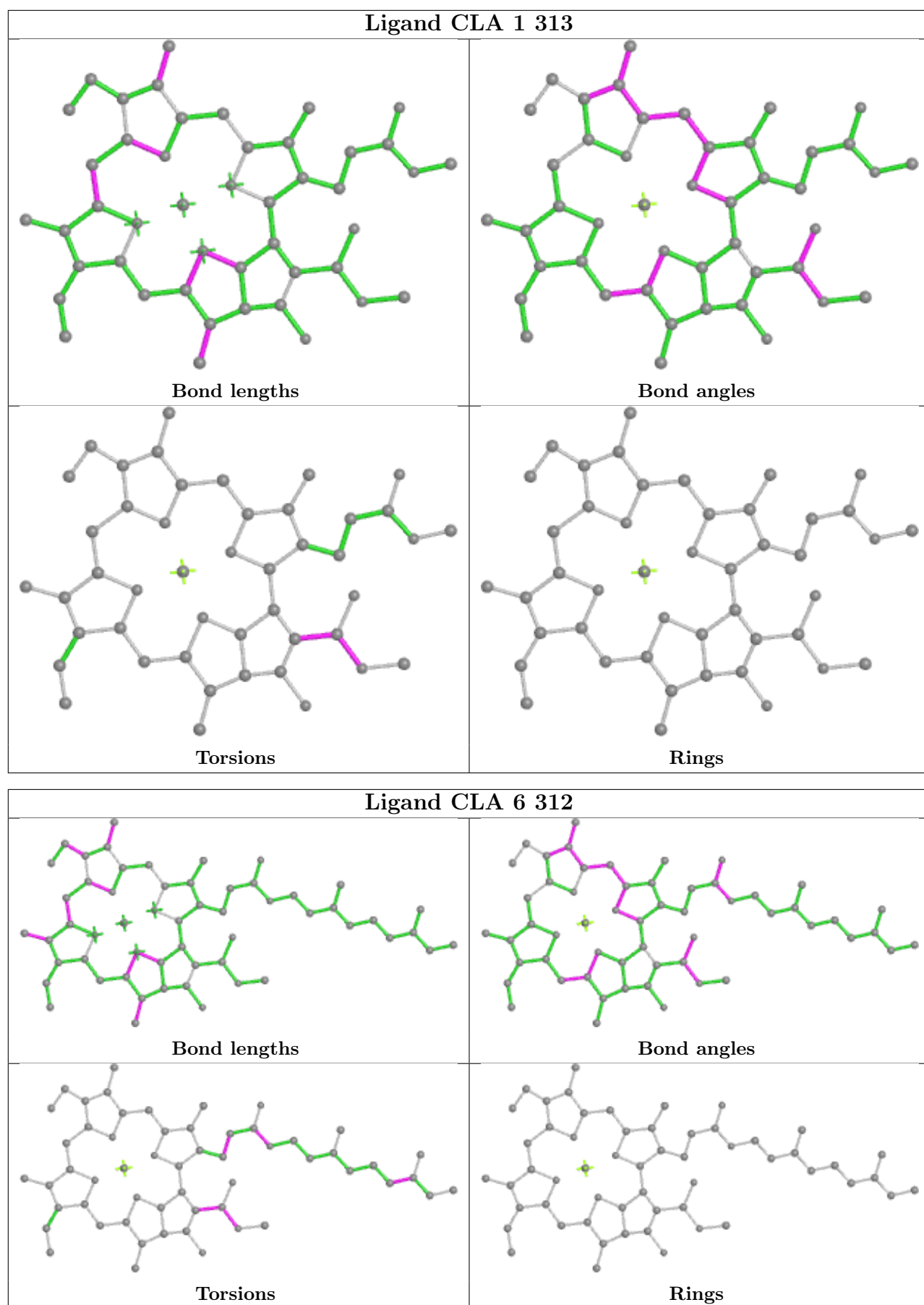

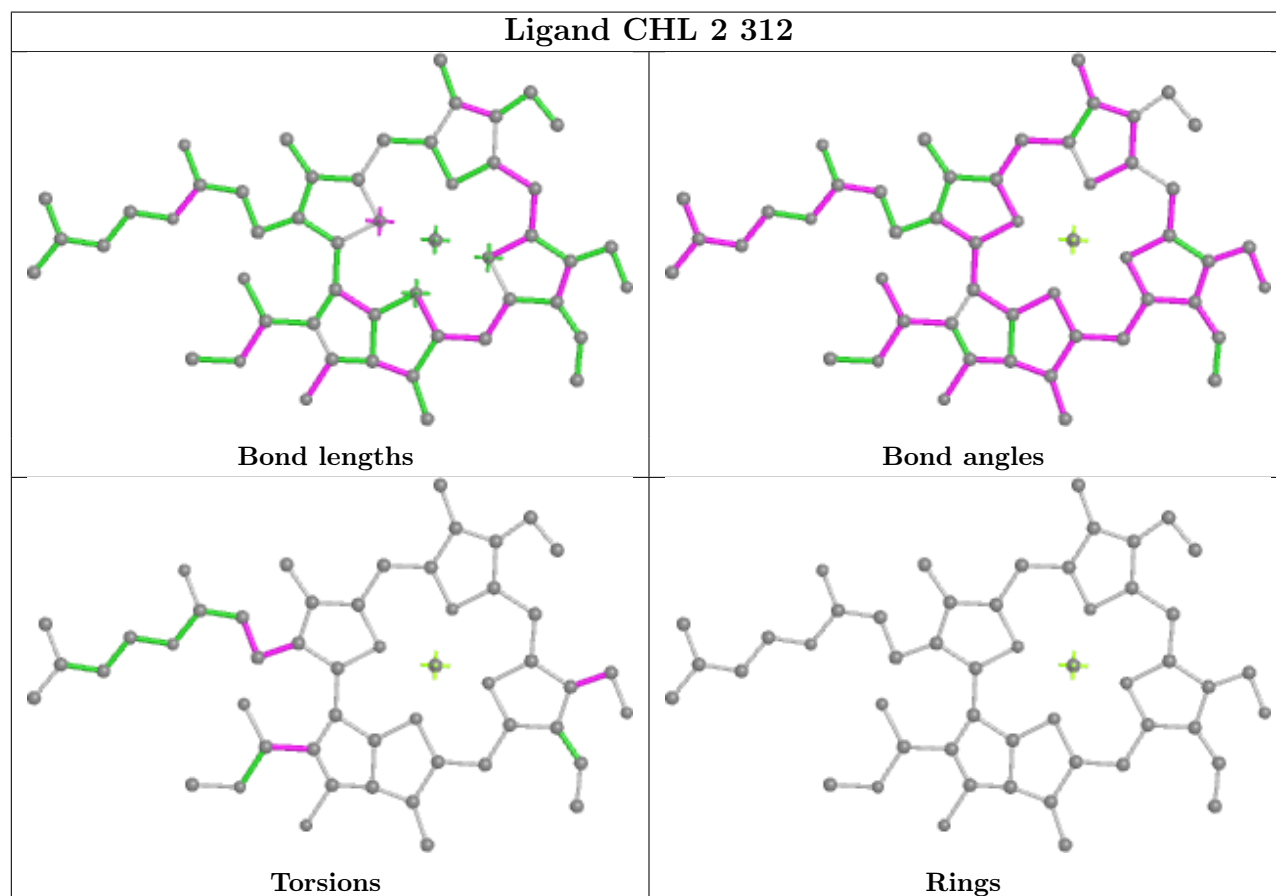
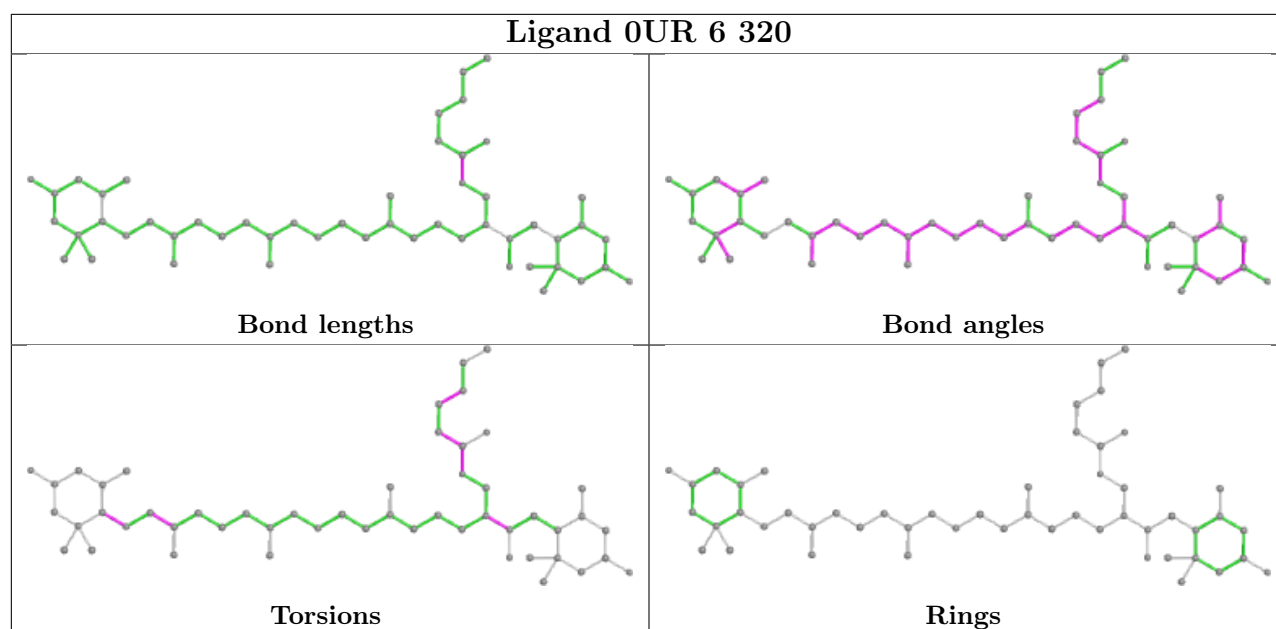

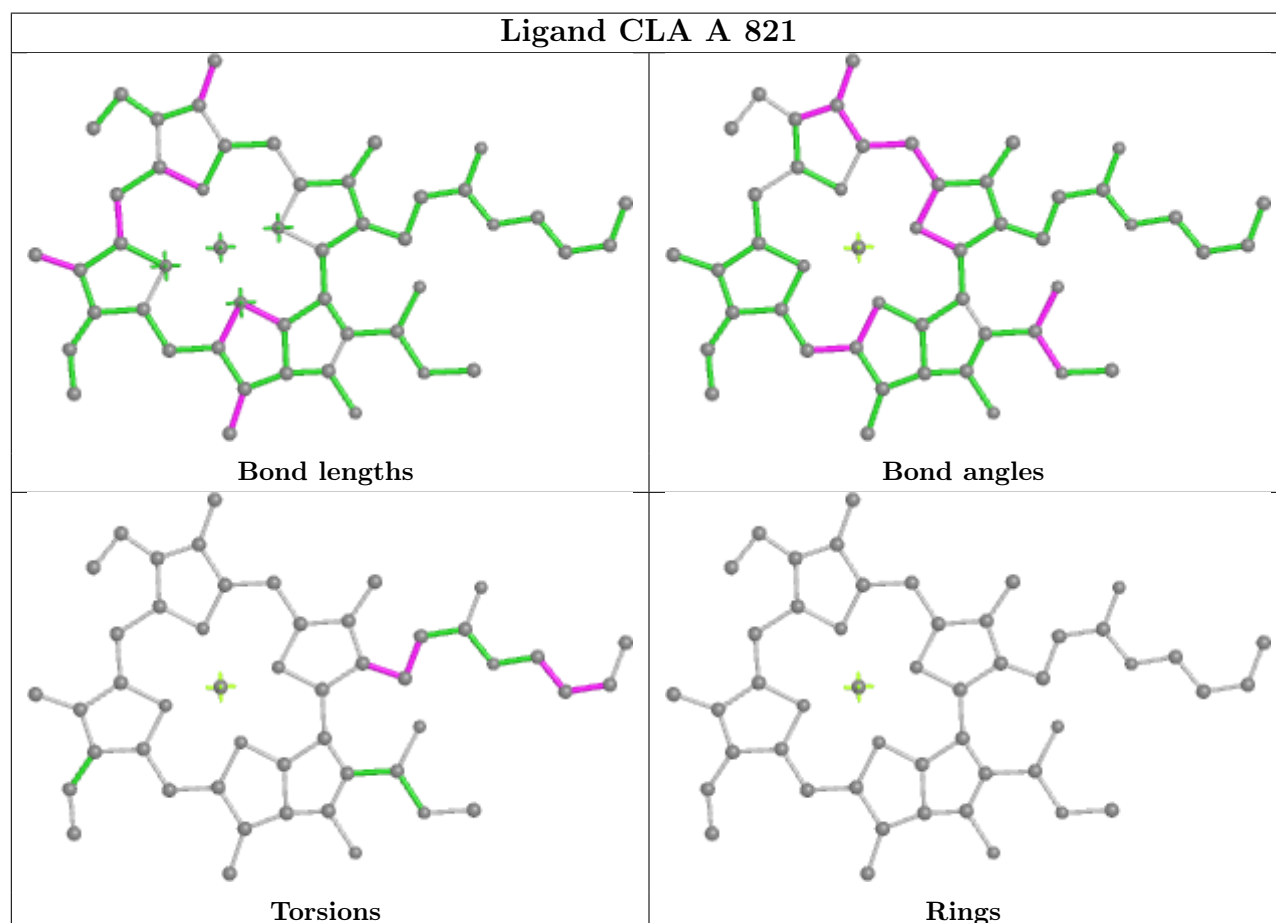
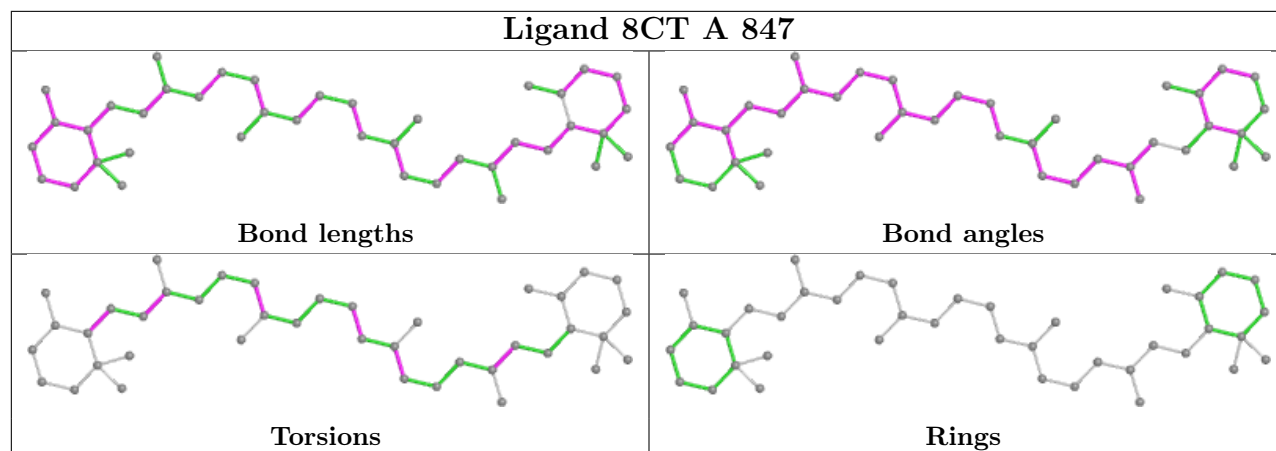

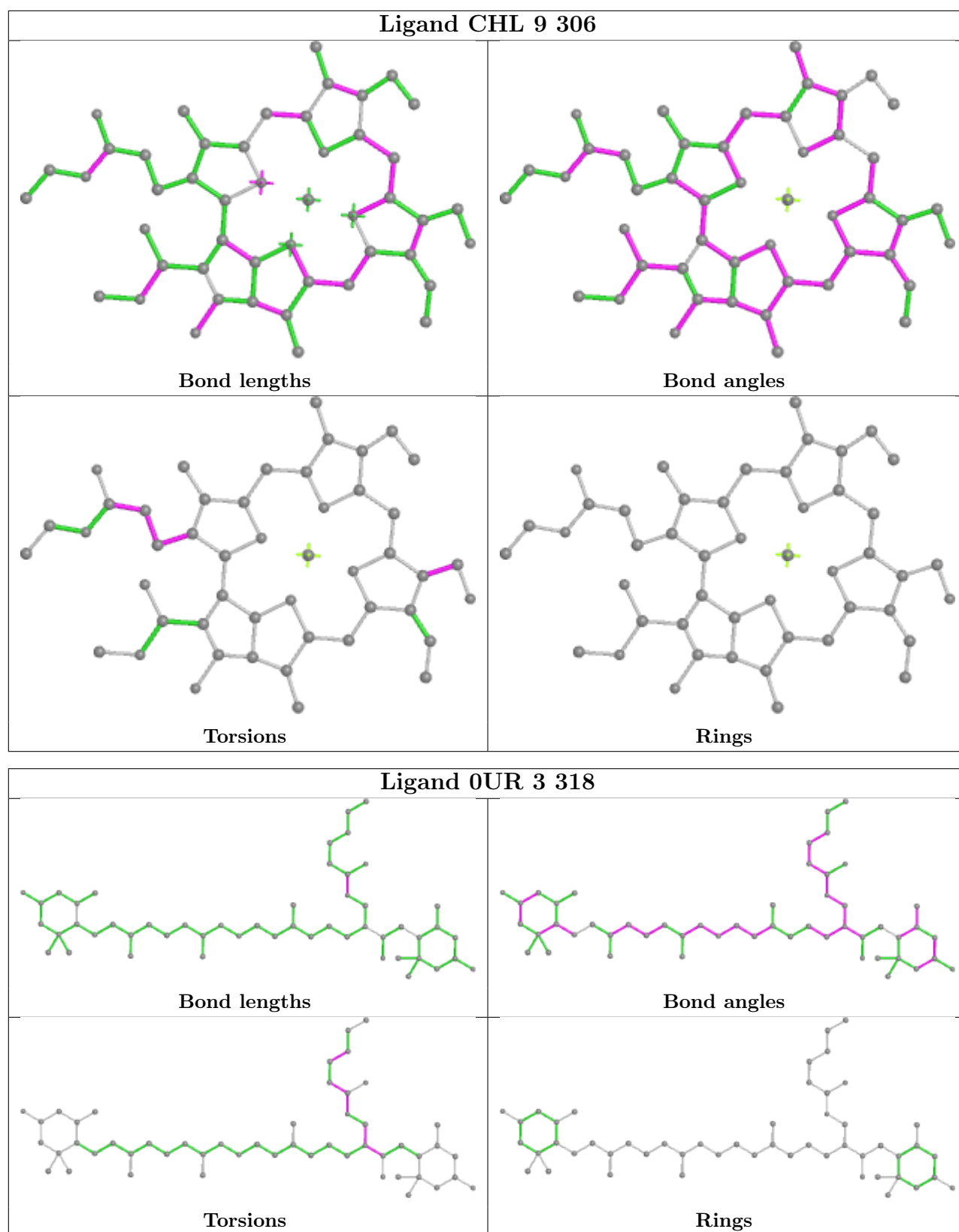

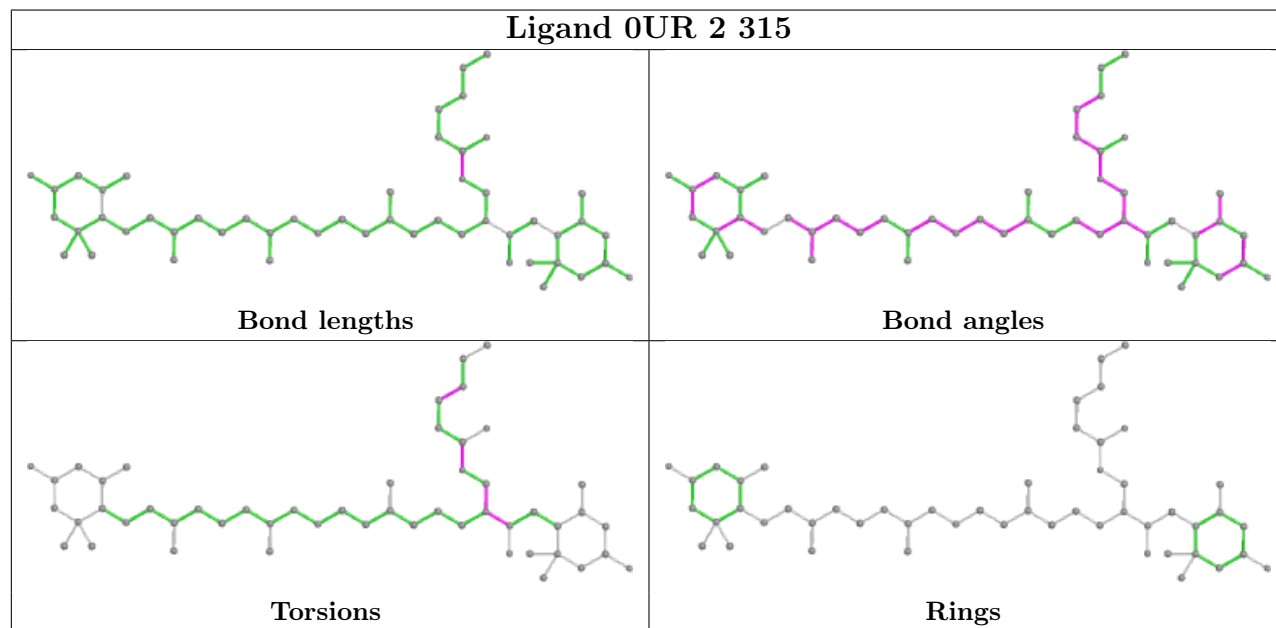
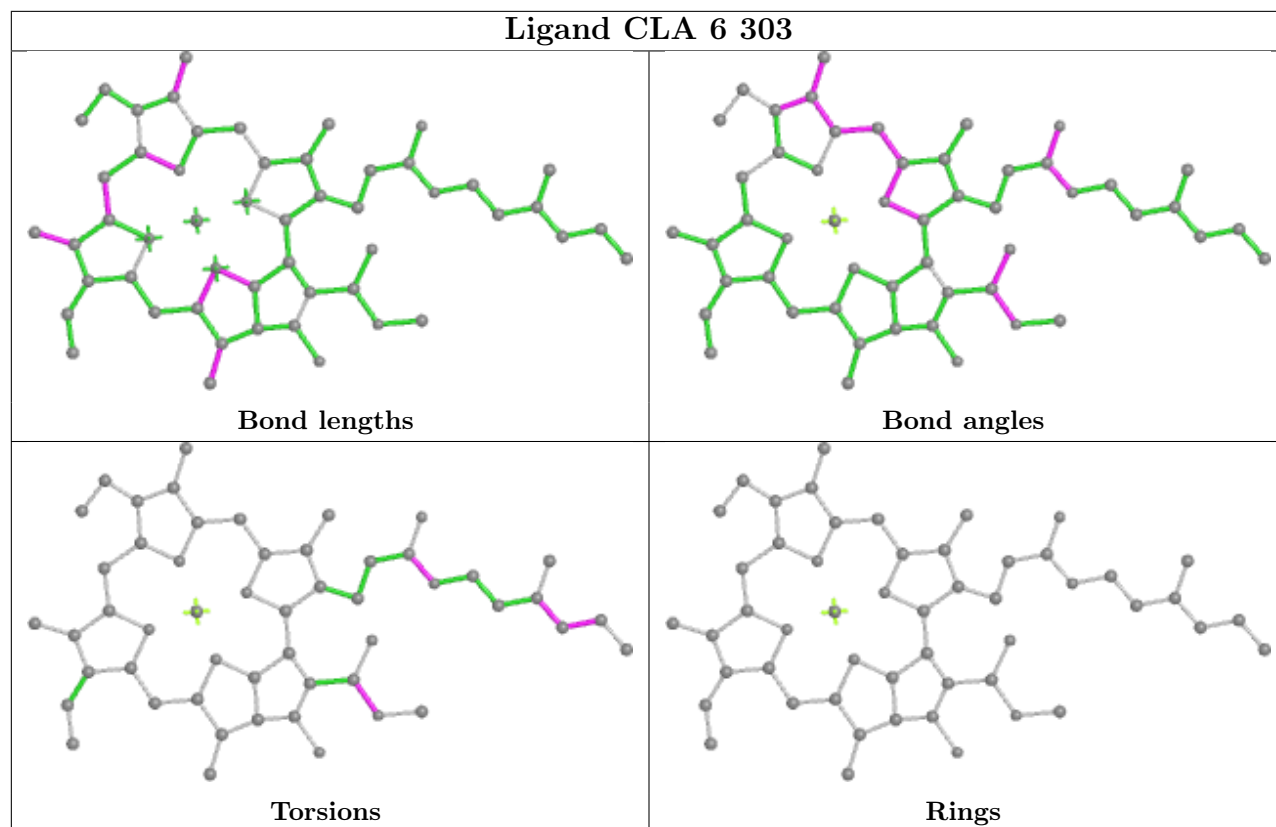

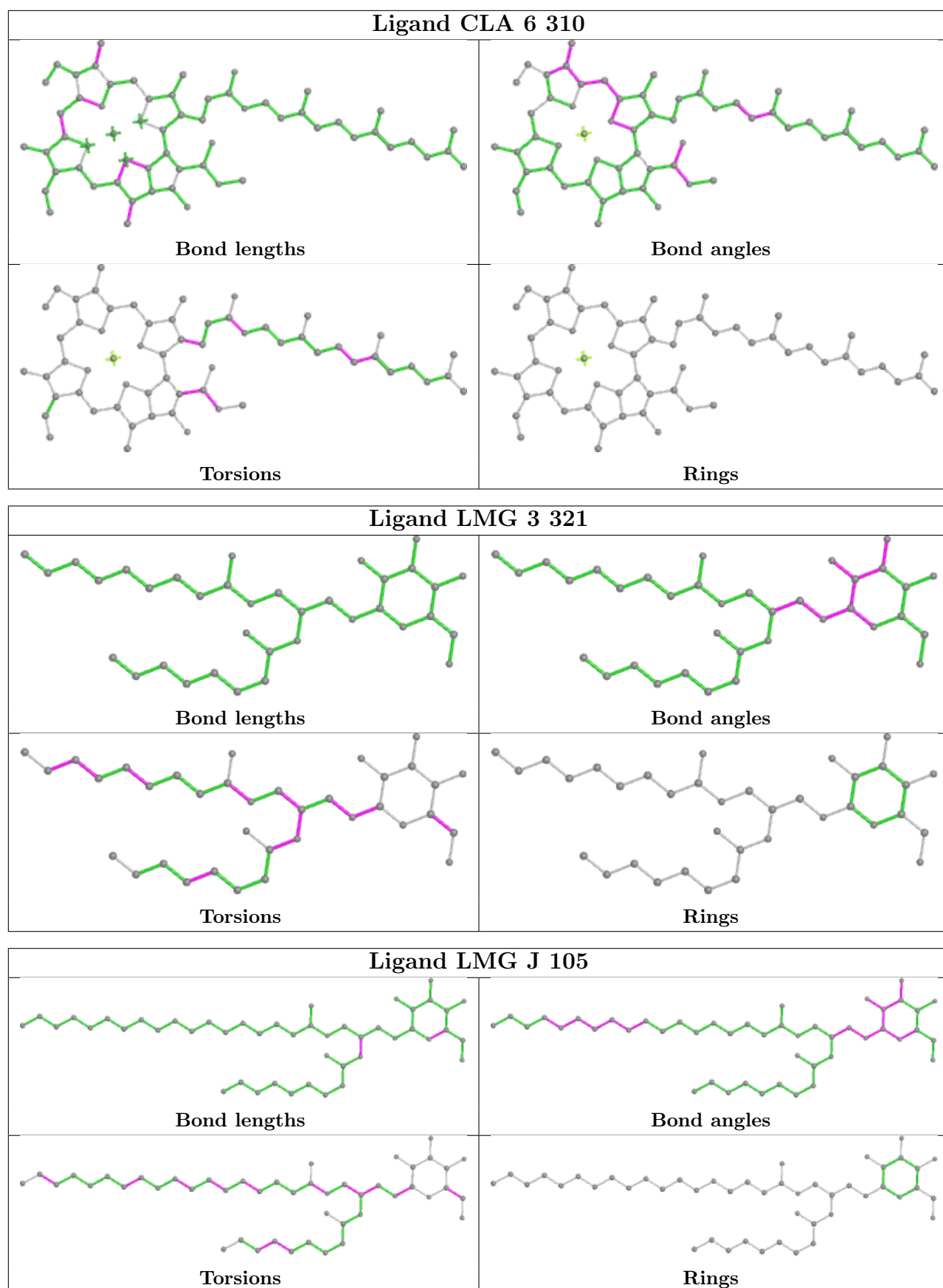

Ligand CLA 2 310

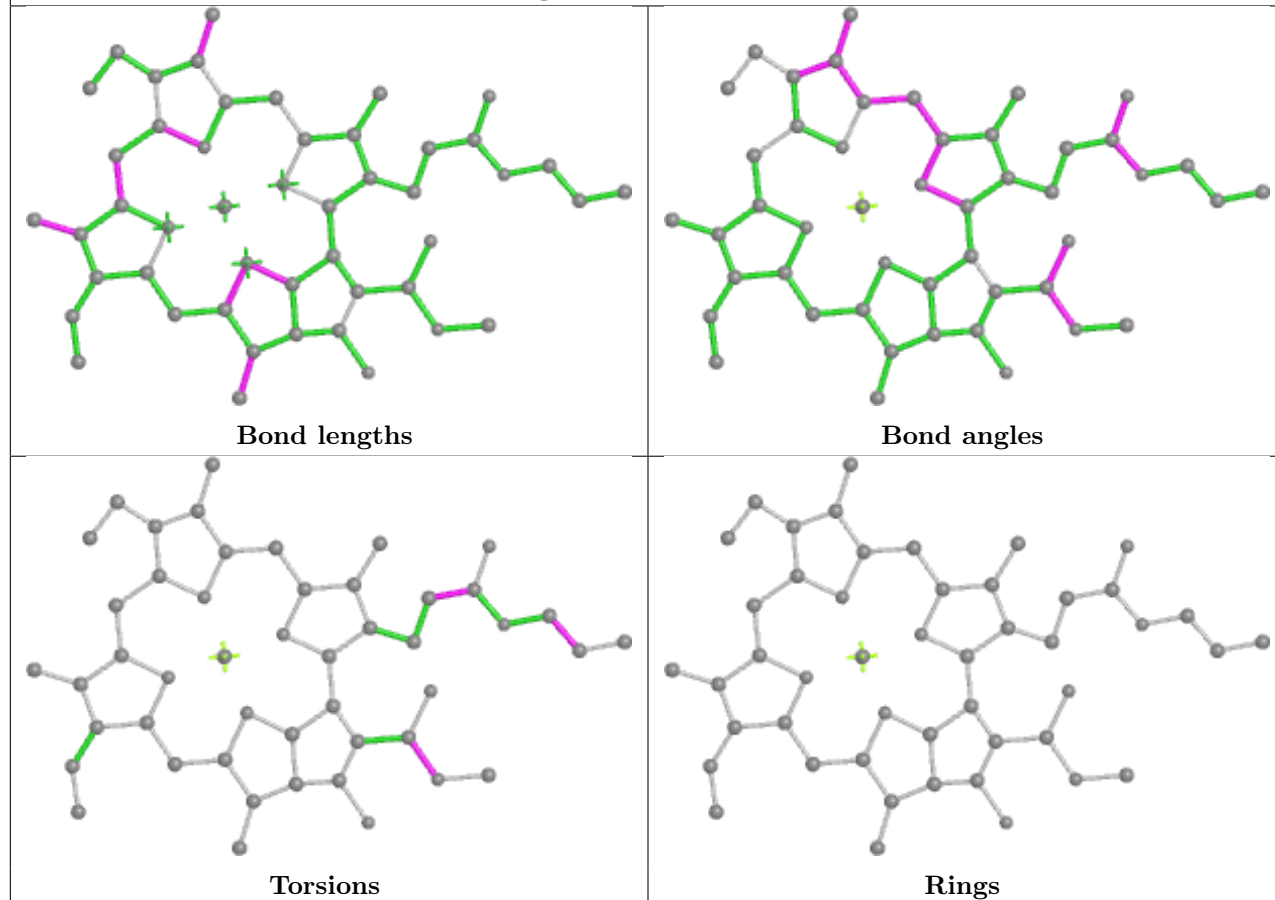

Ligand CLA B 823

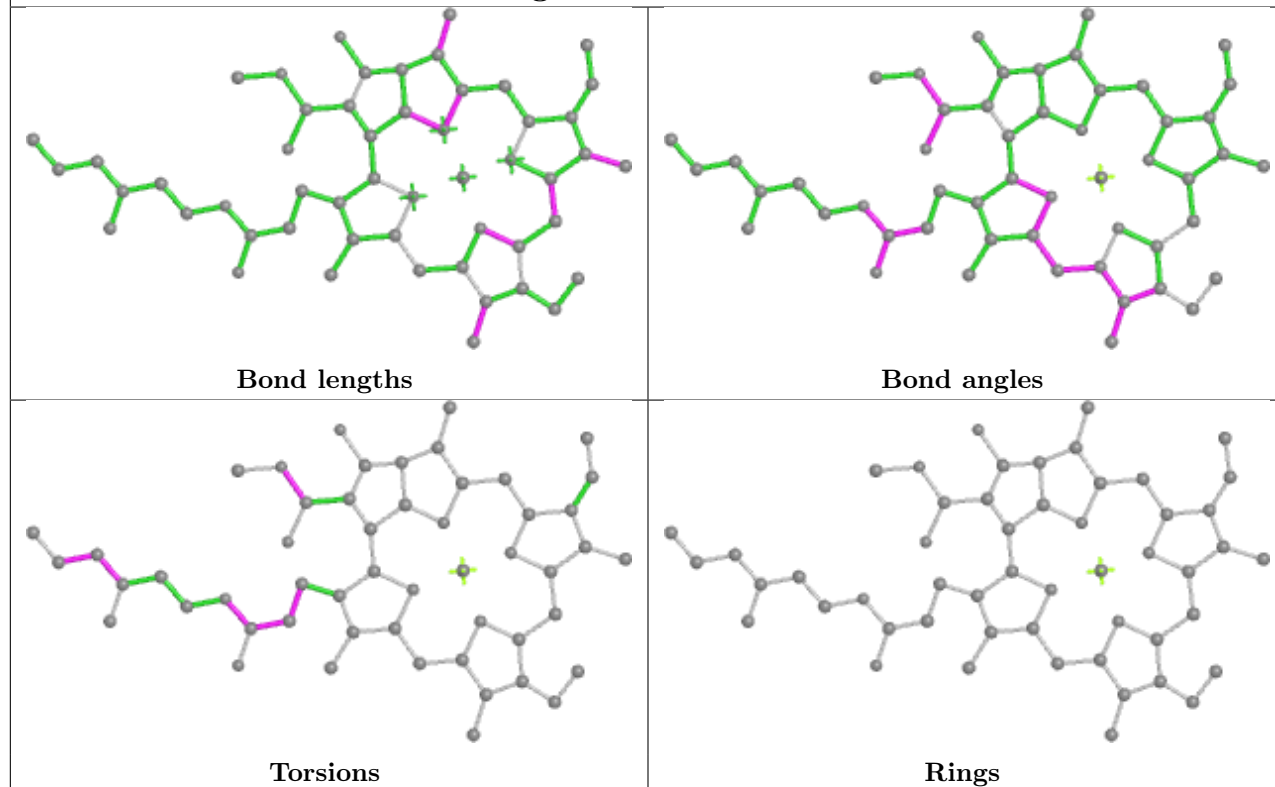

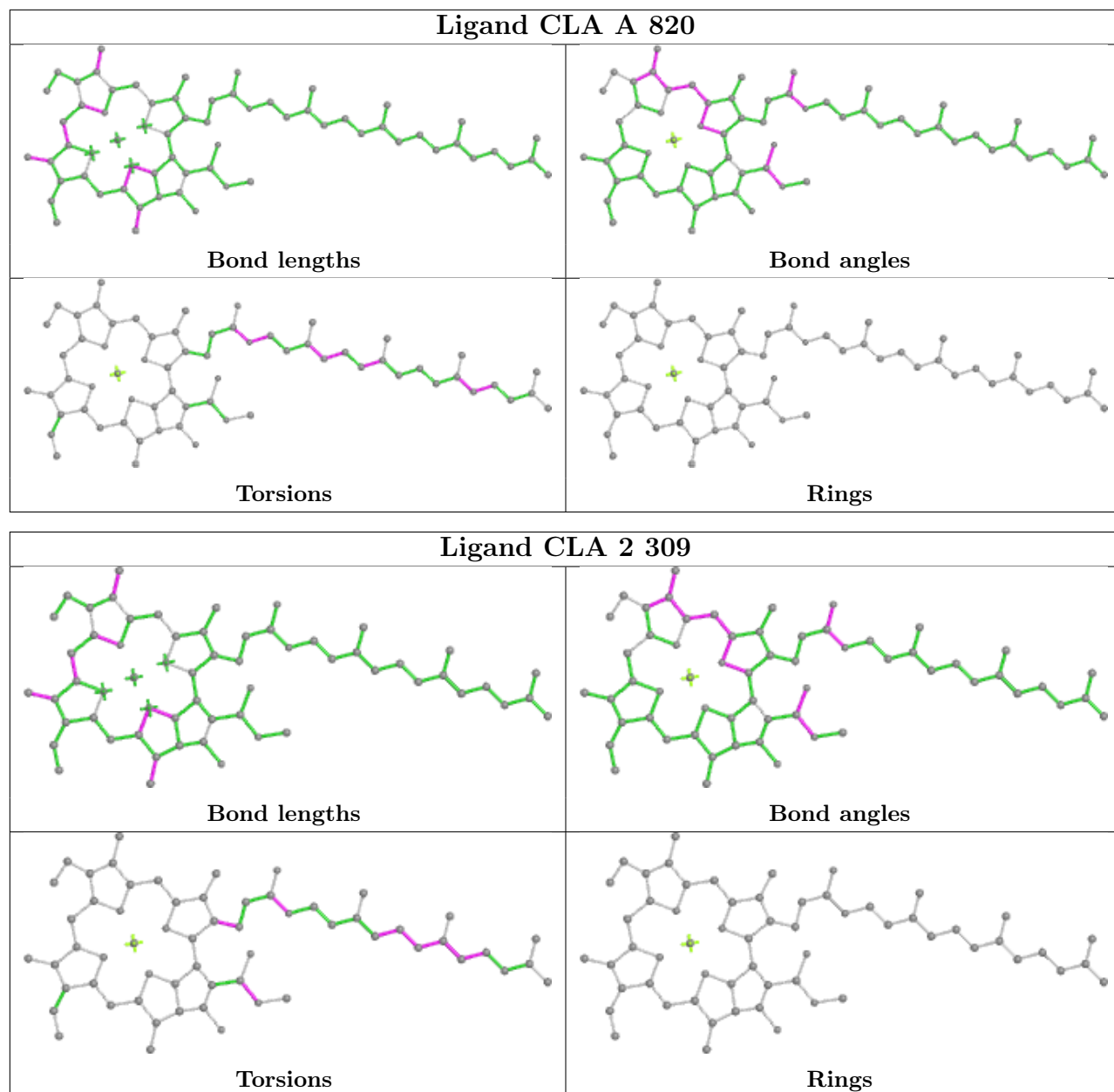

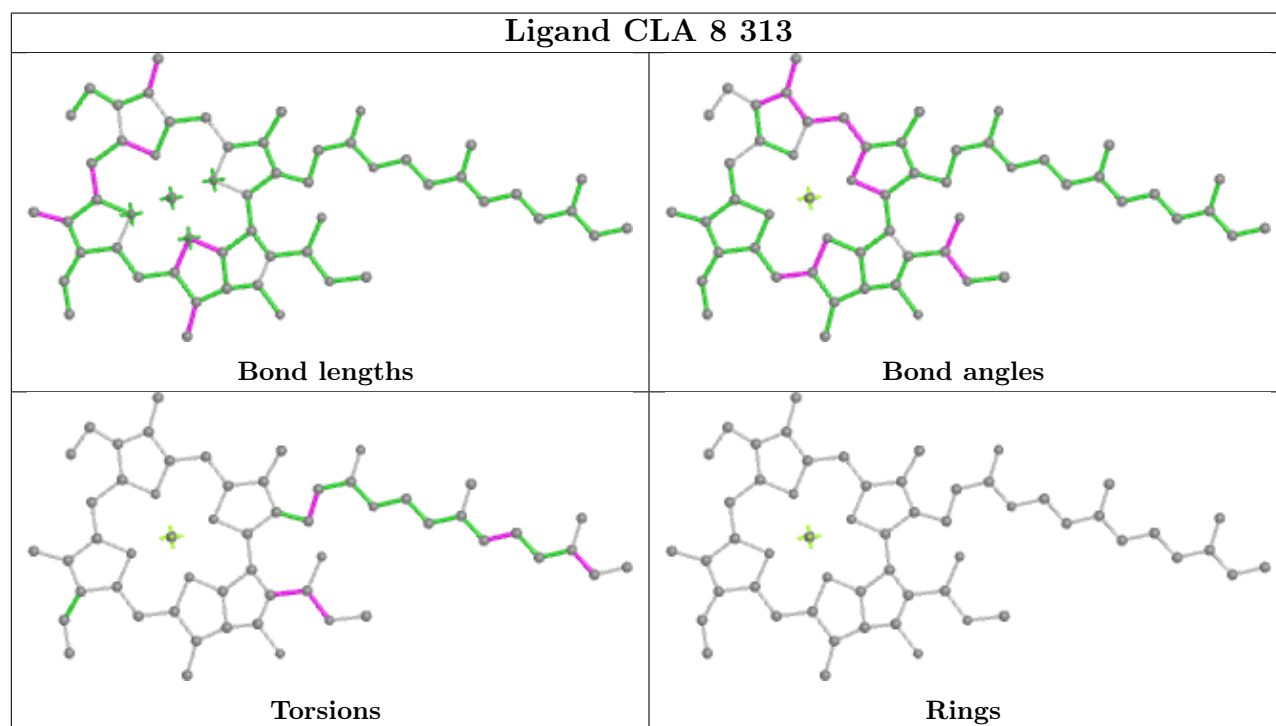
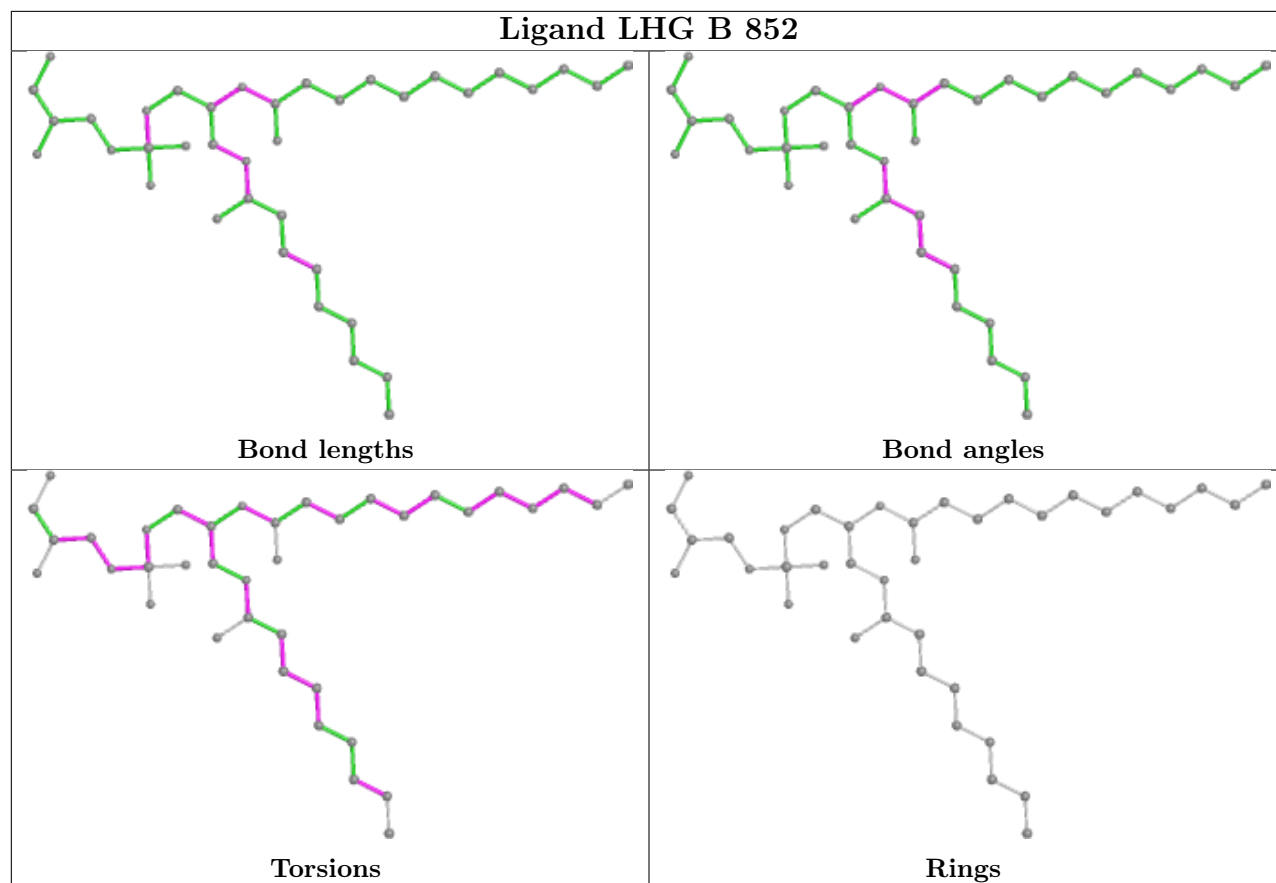

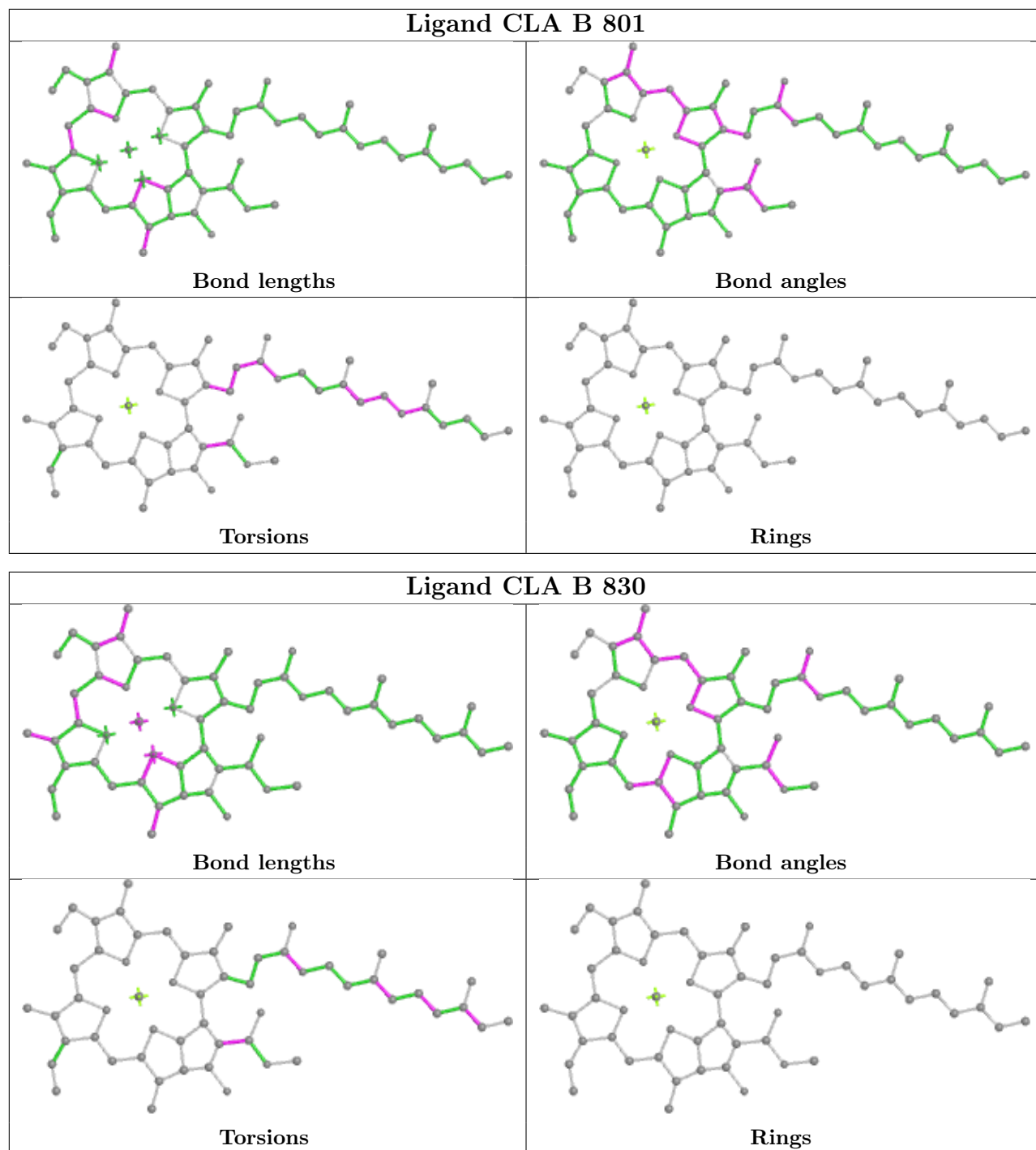

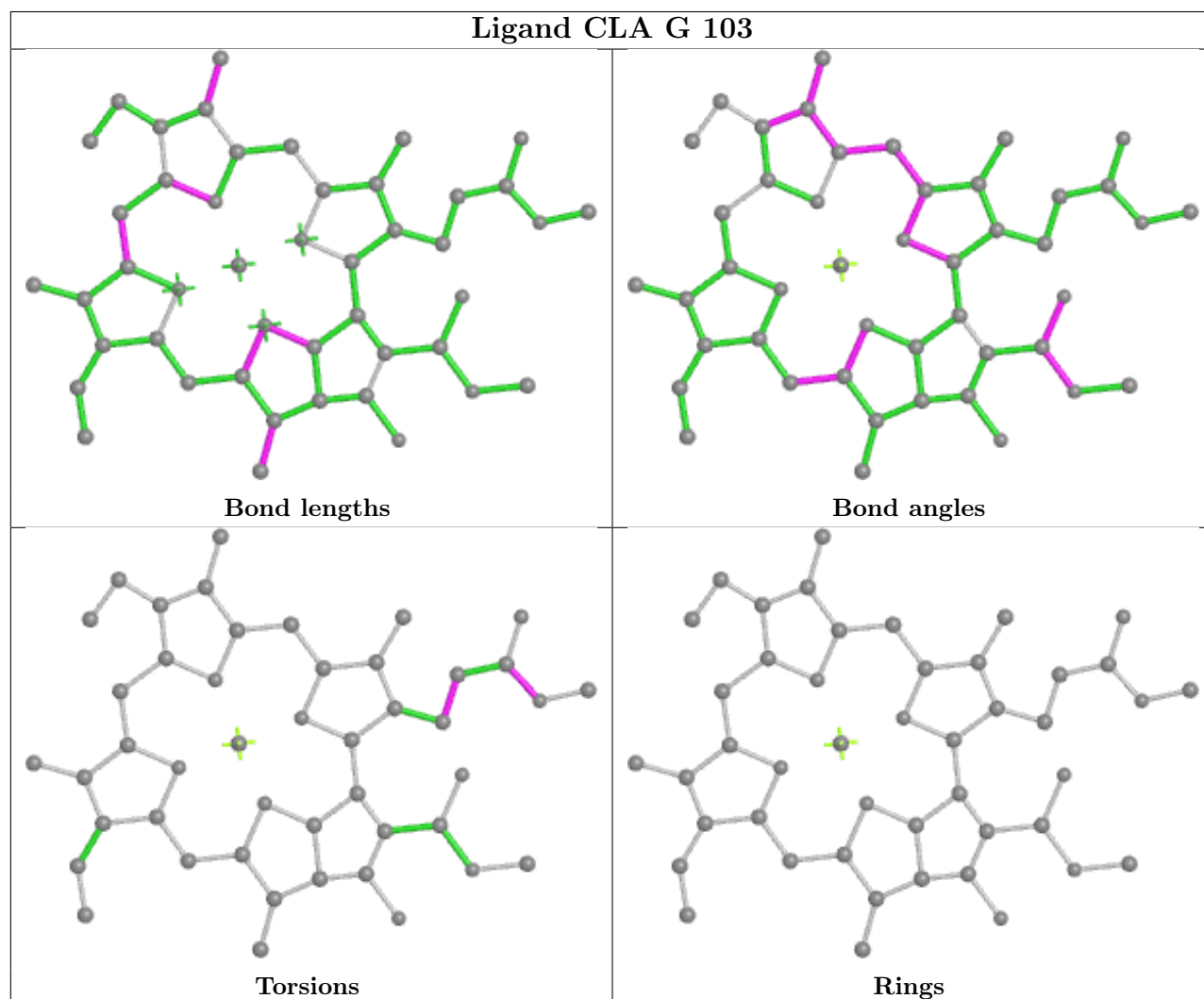
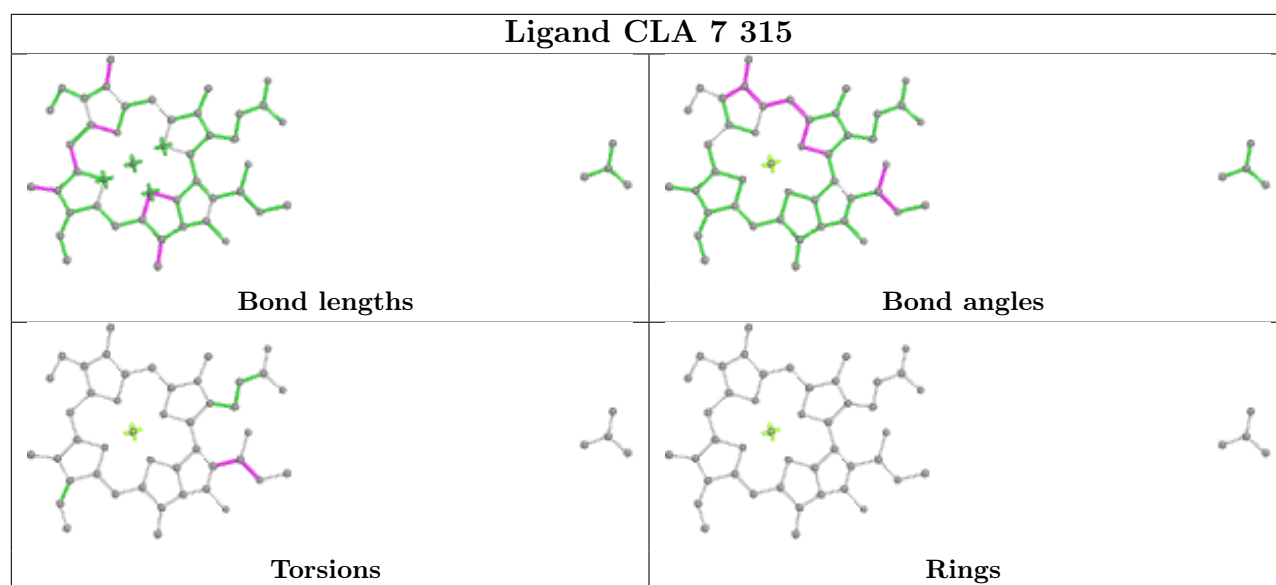

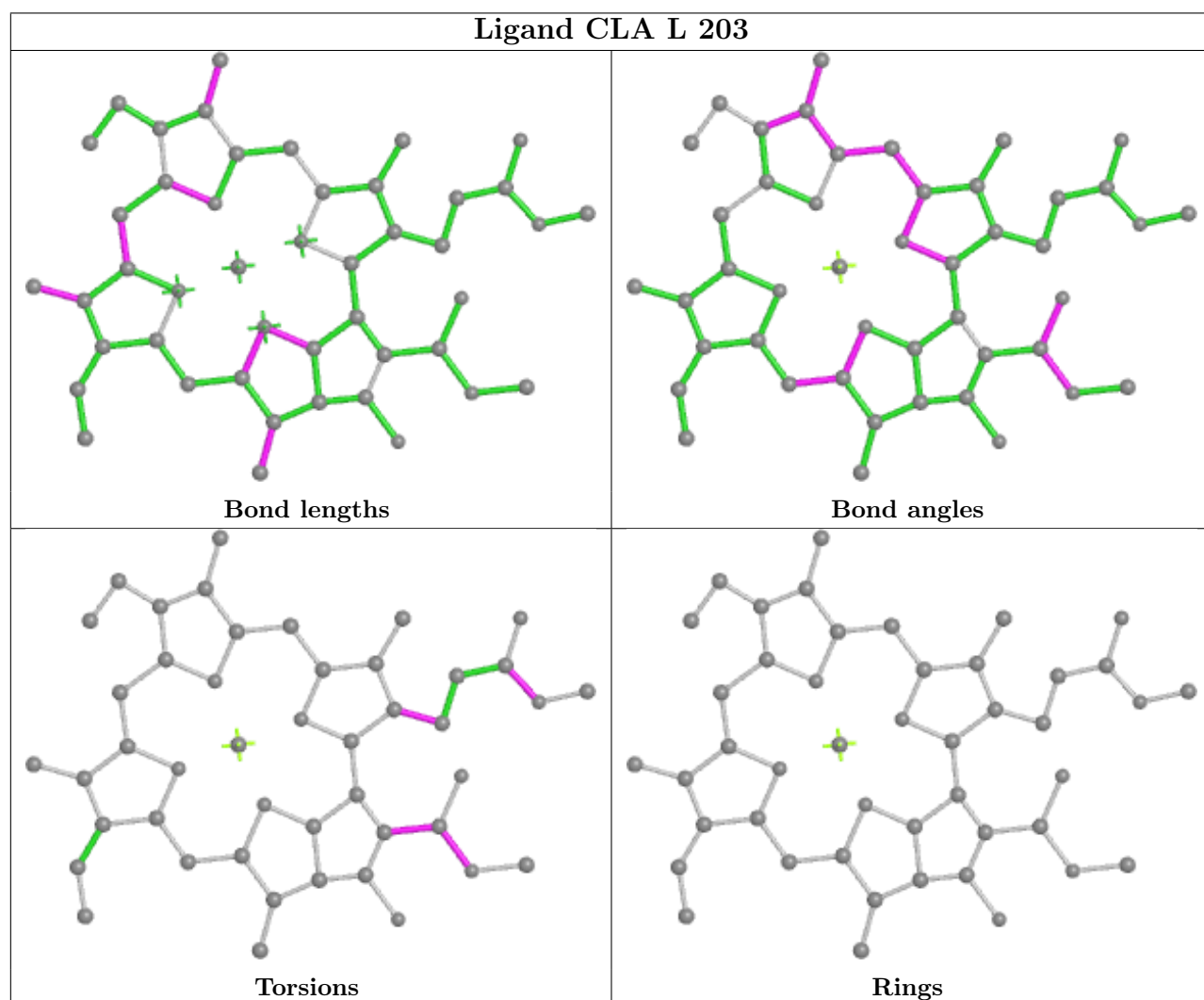
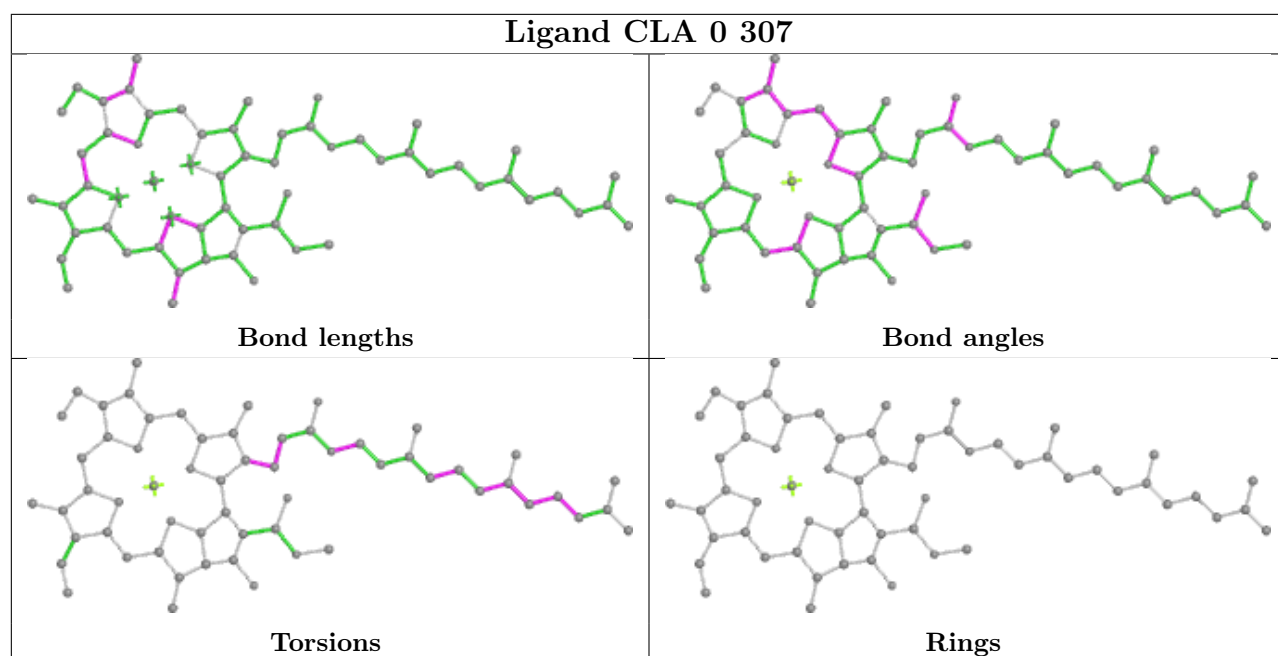

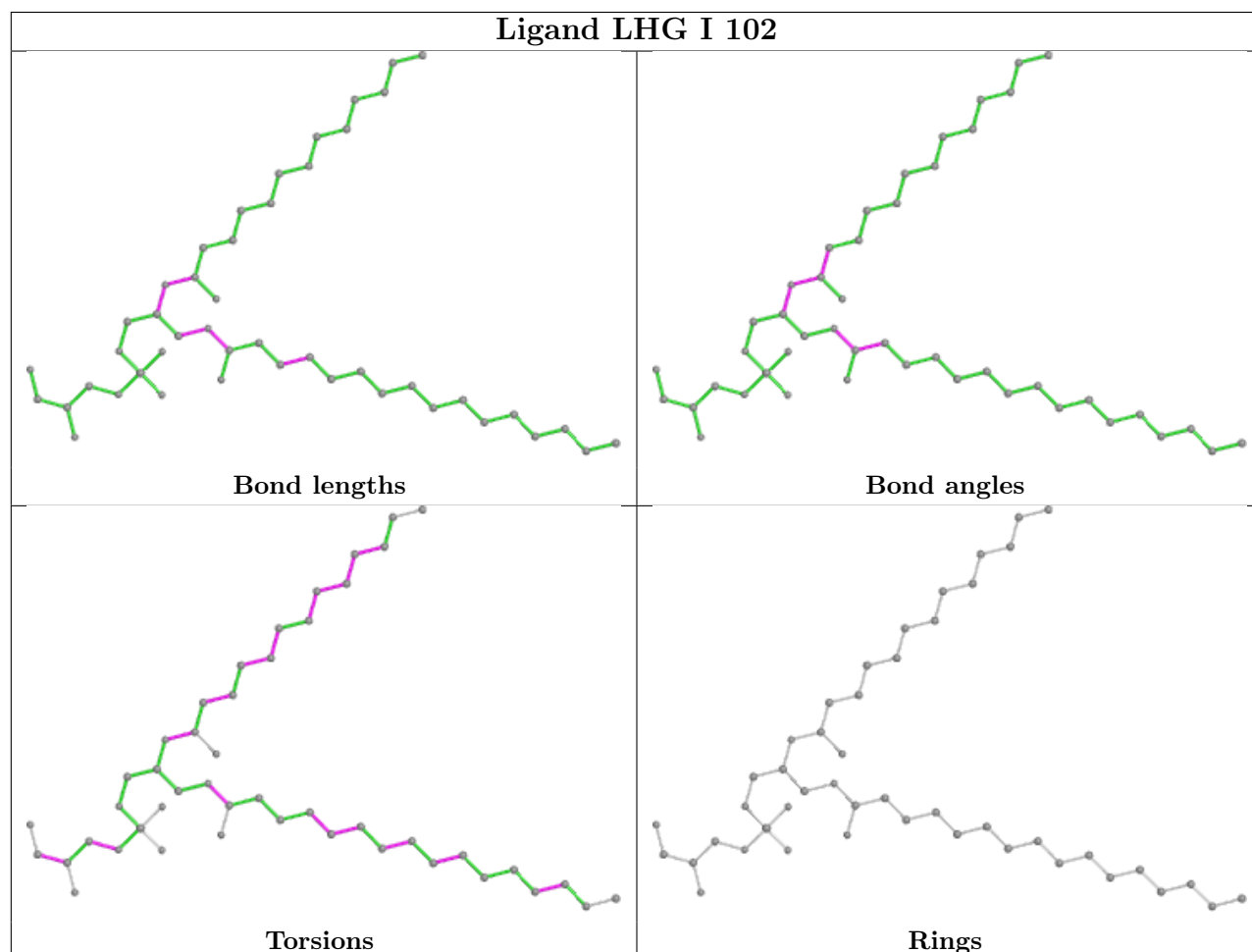
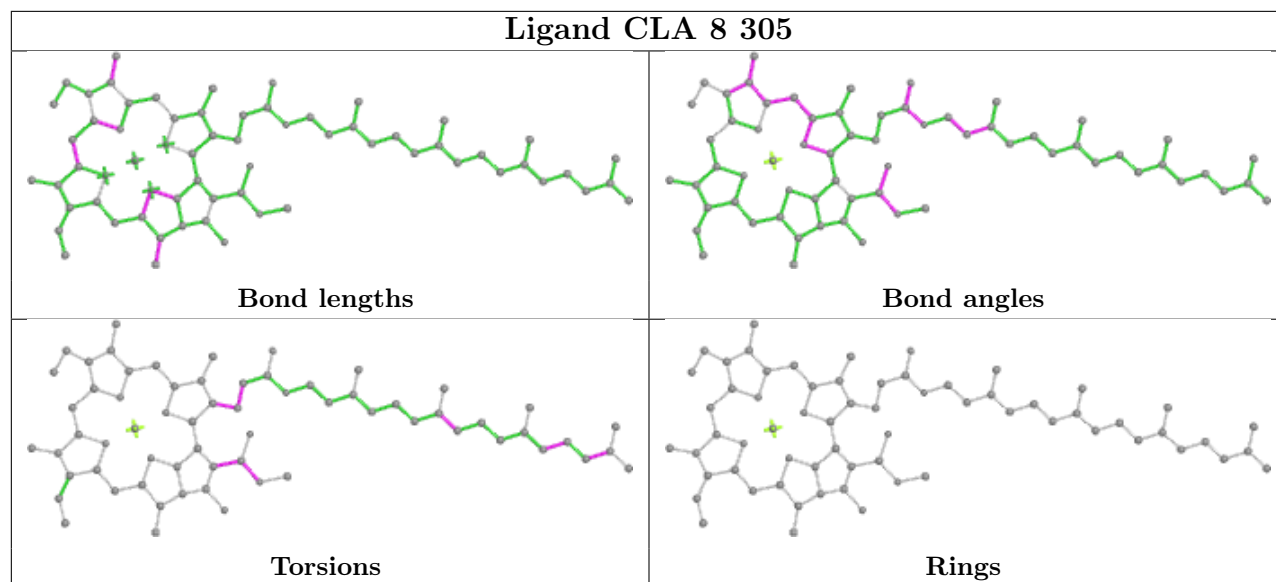

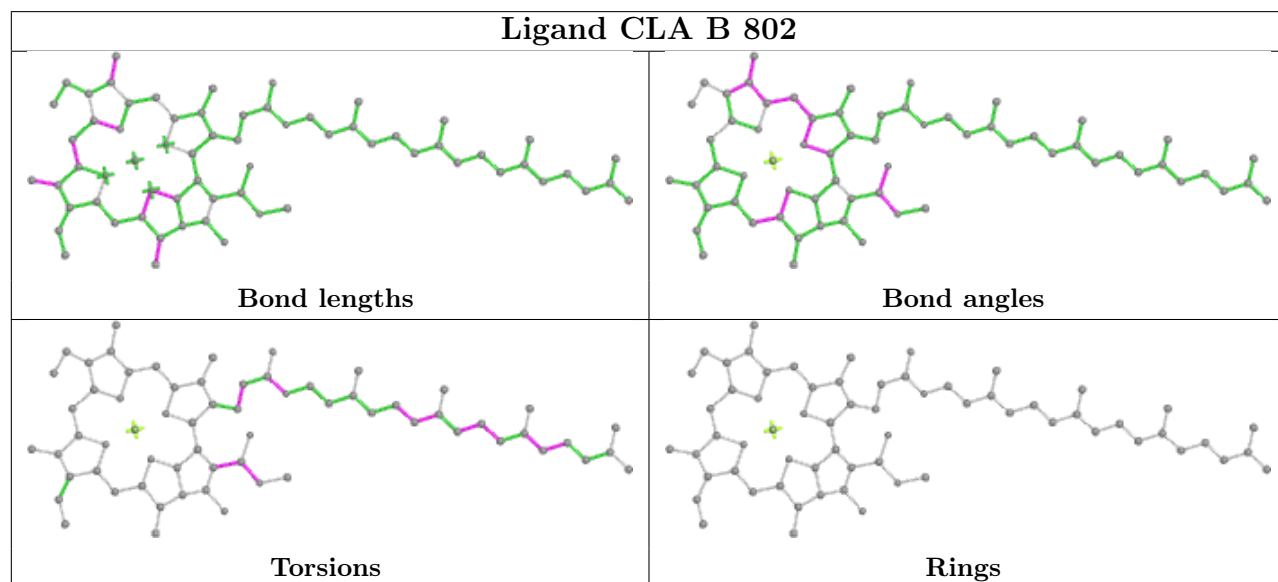
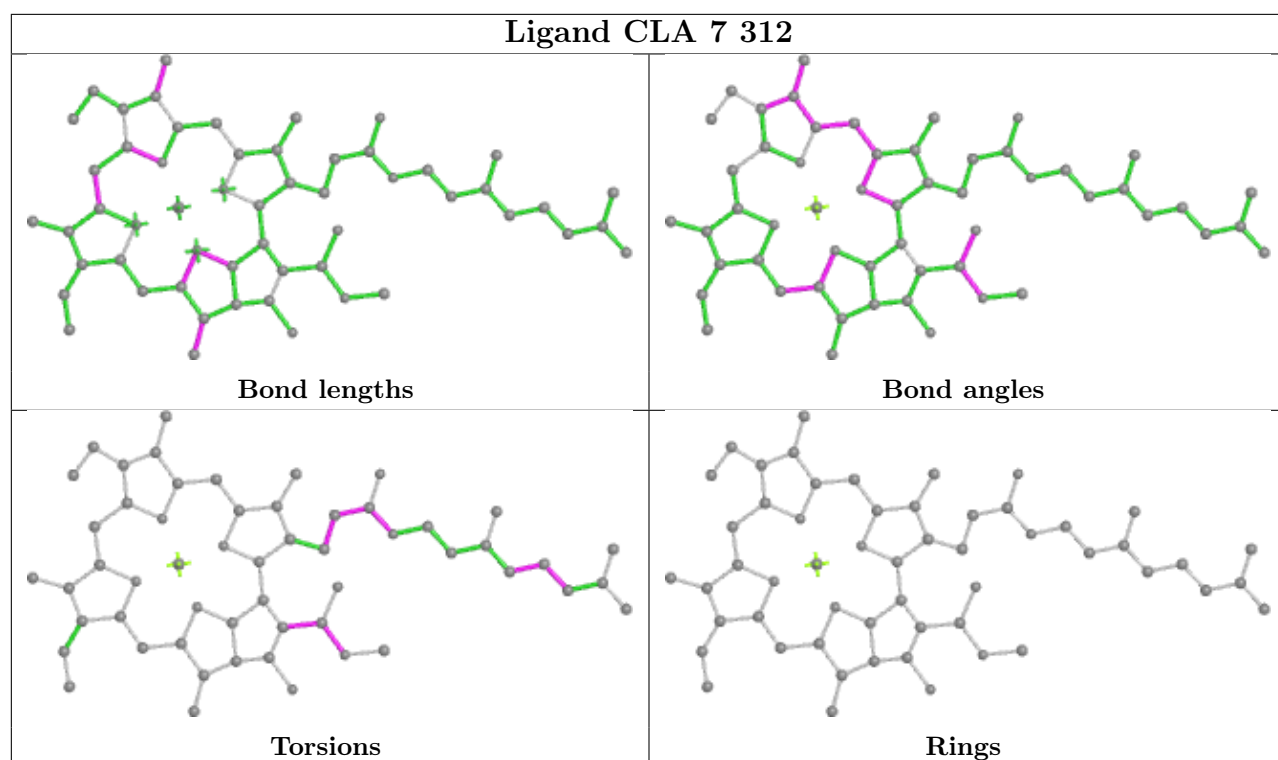

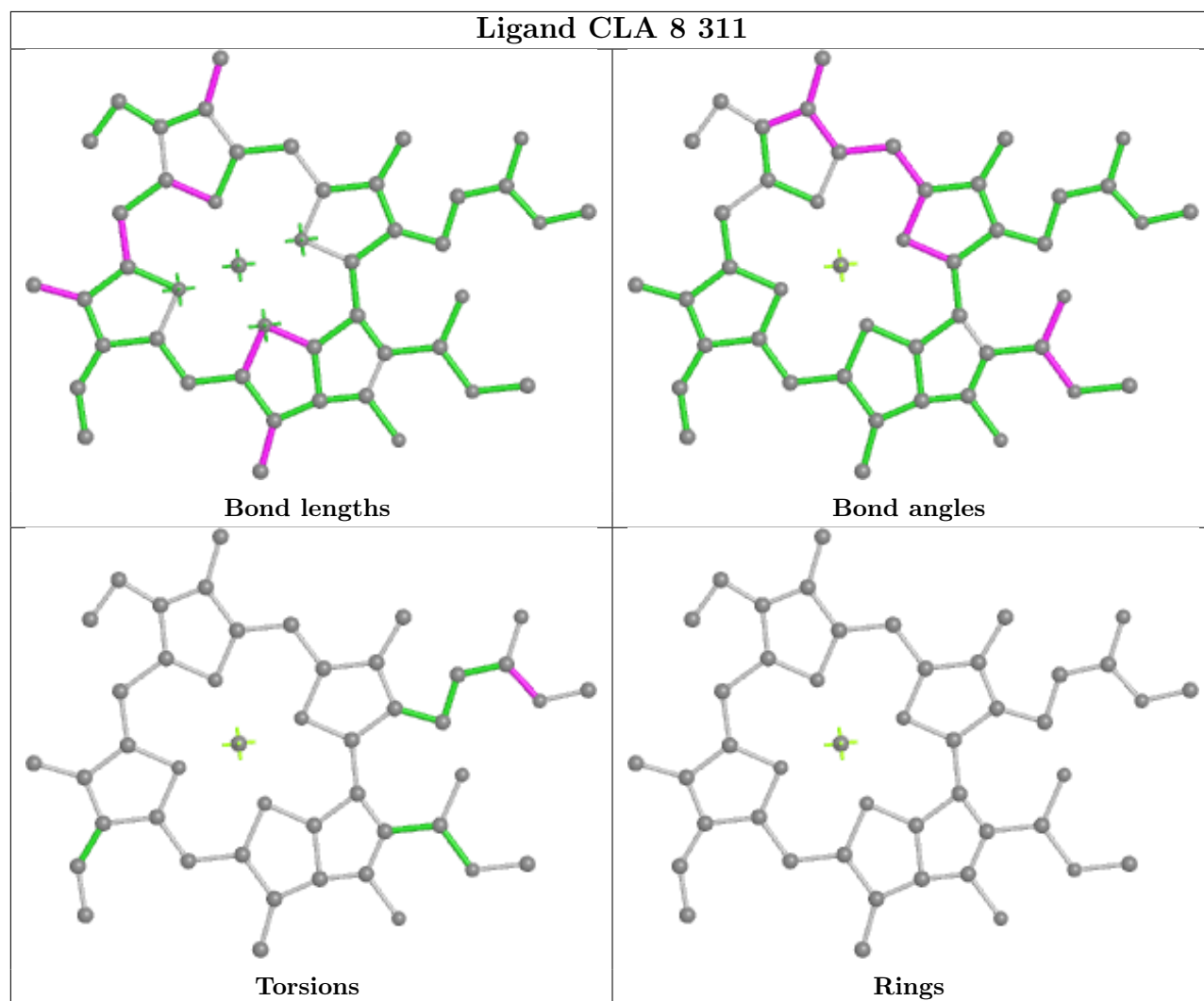
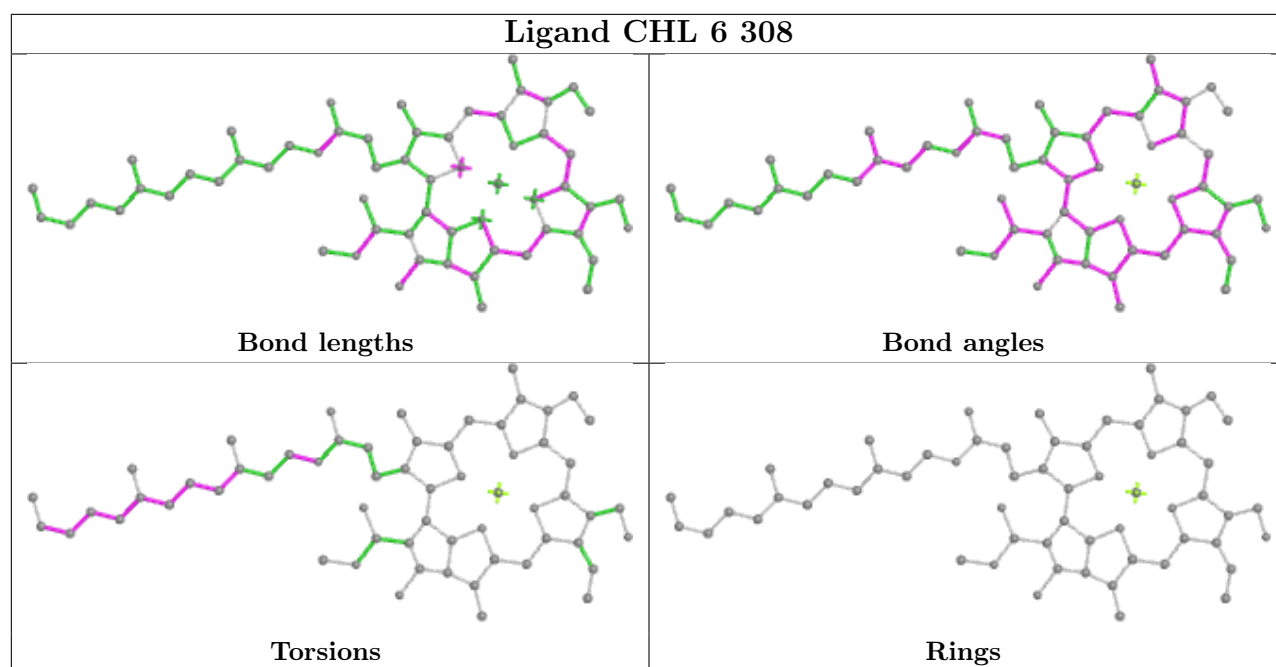

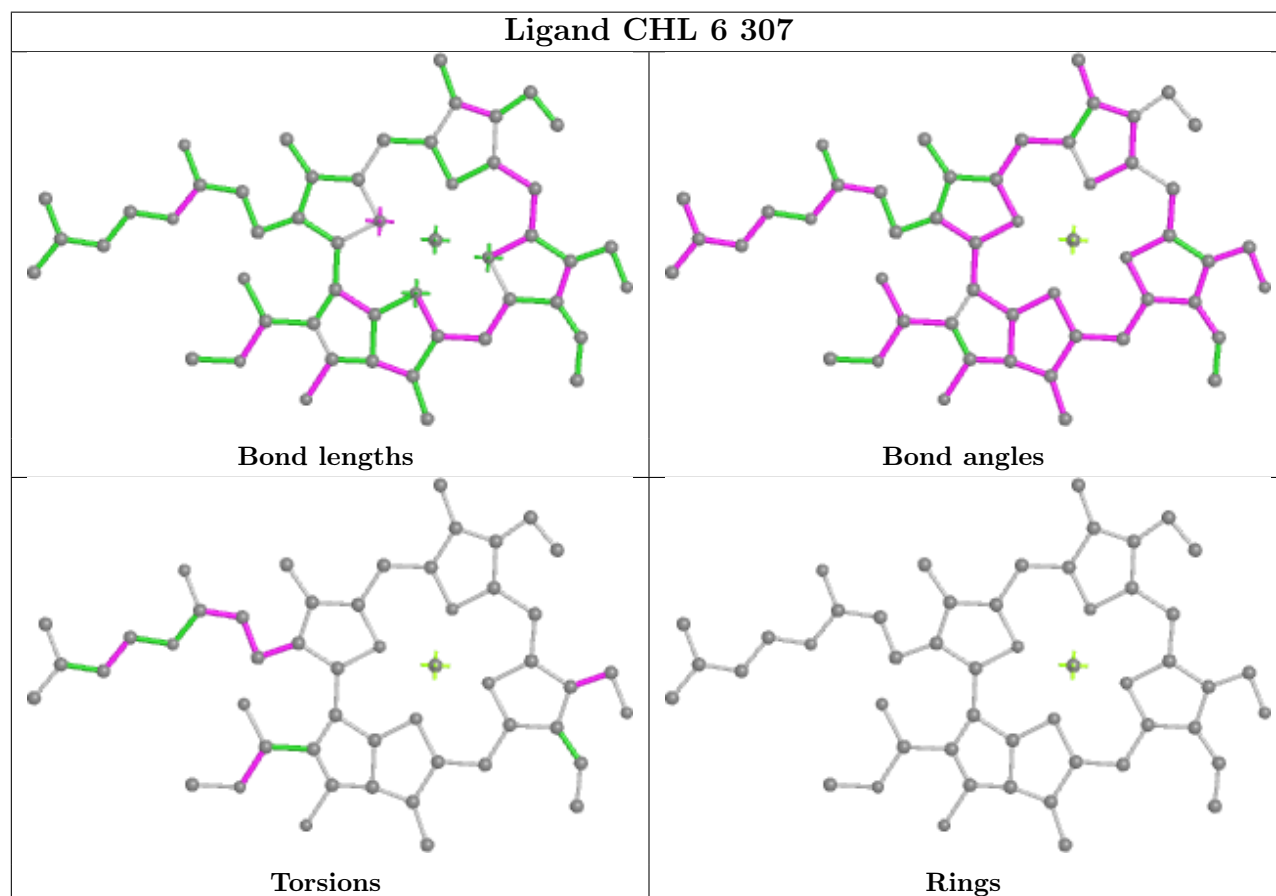
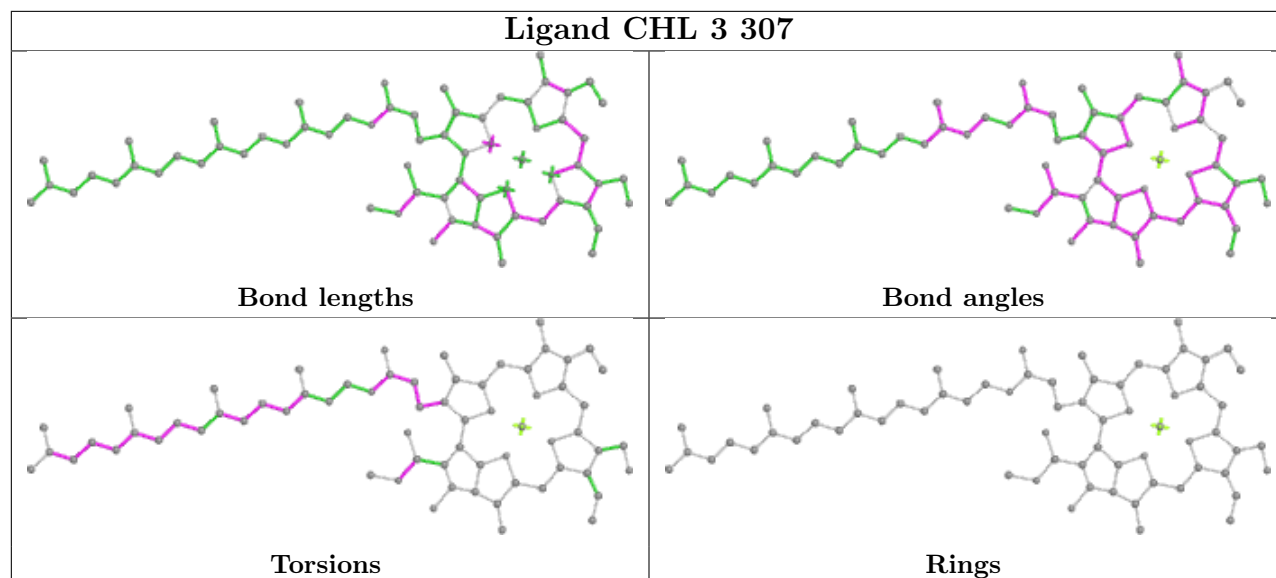

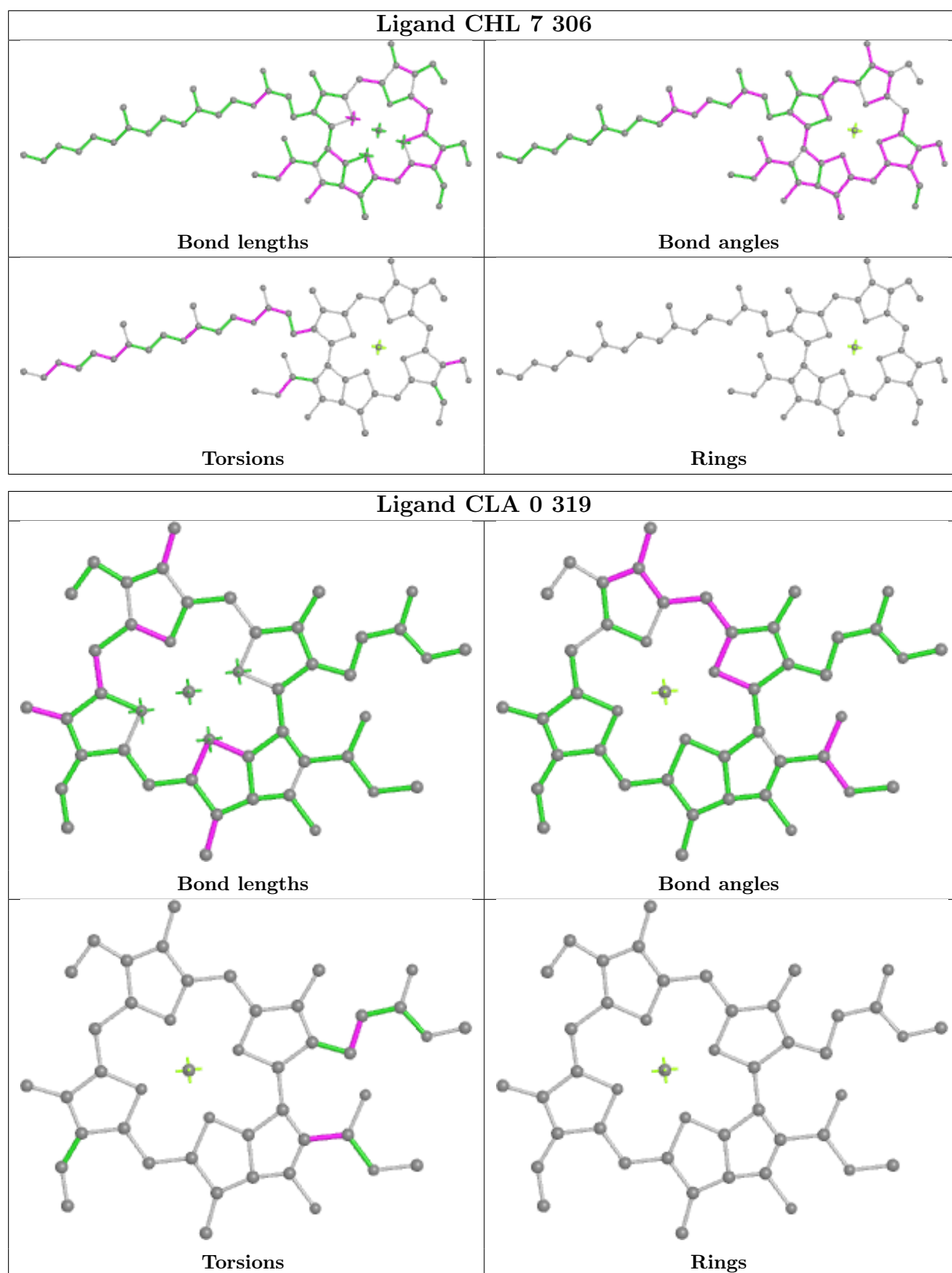

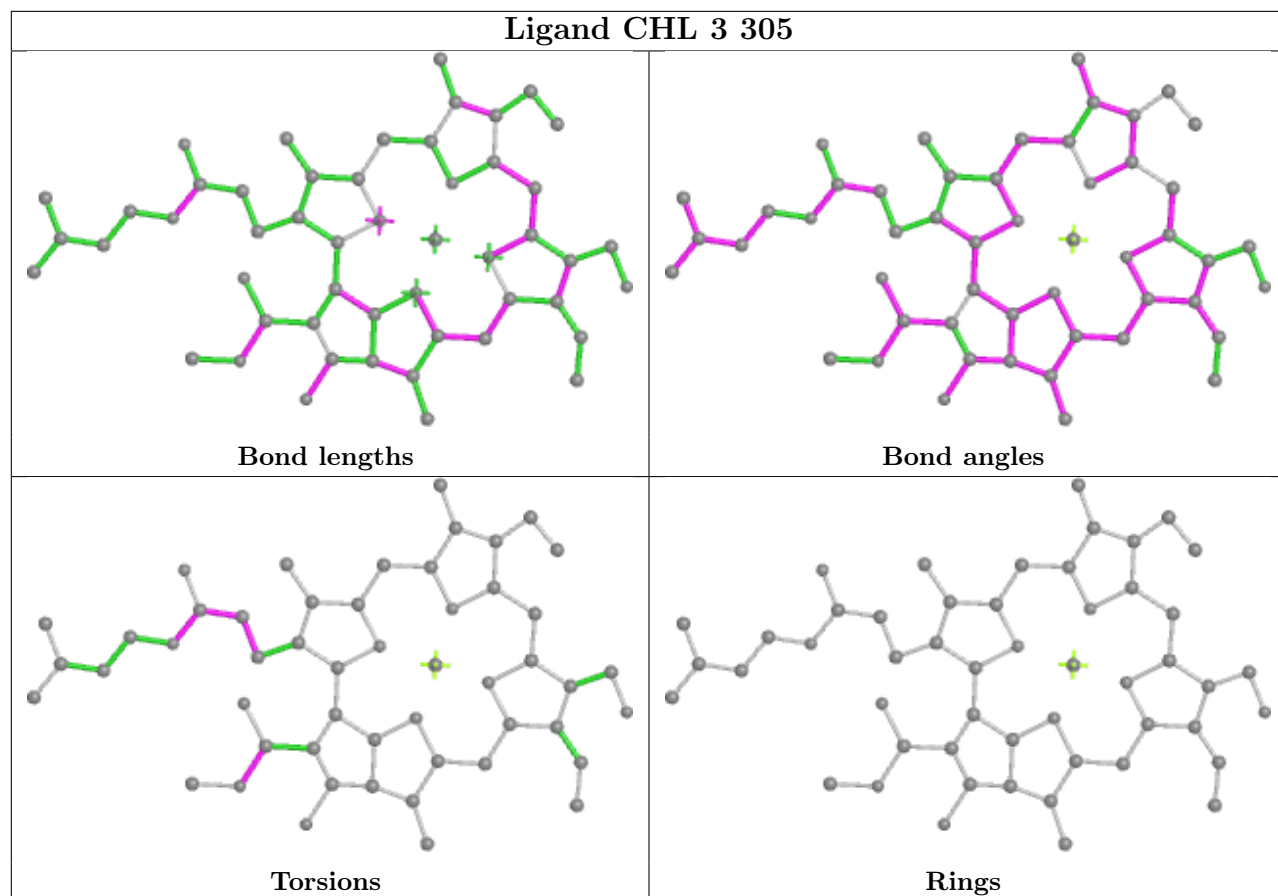

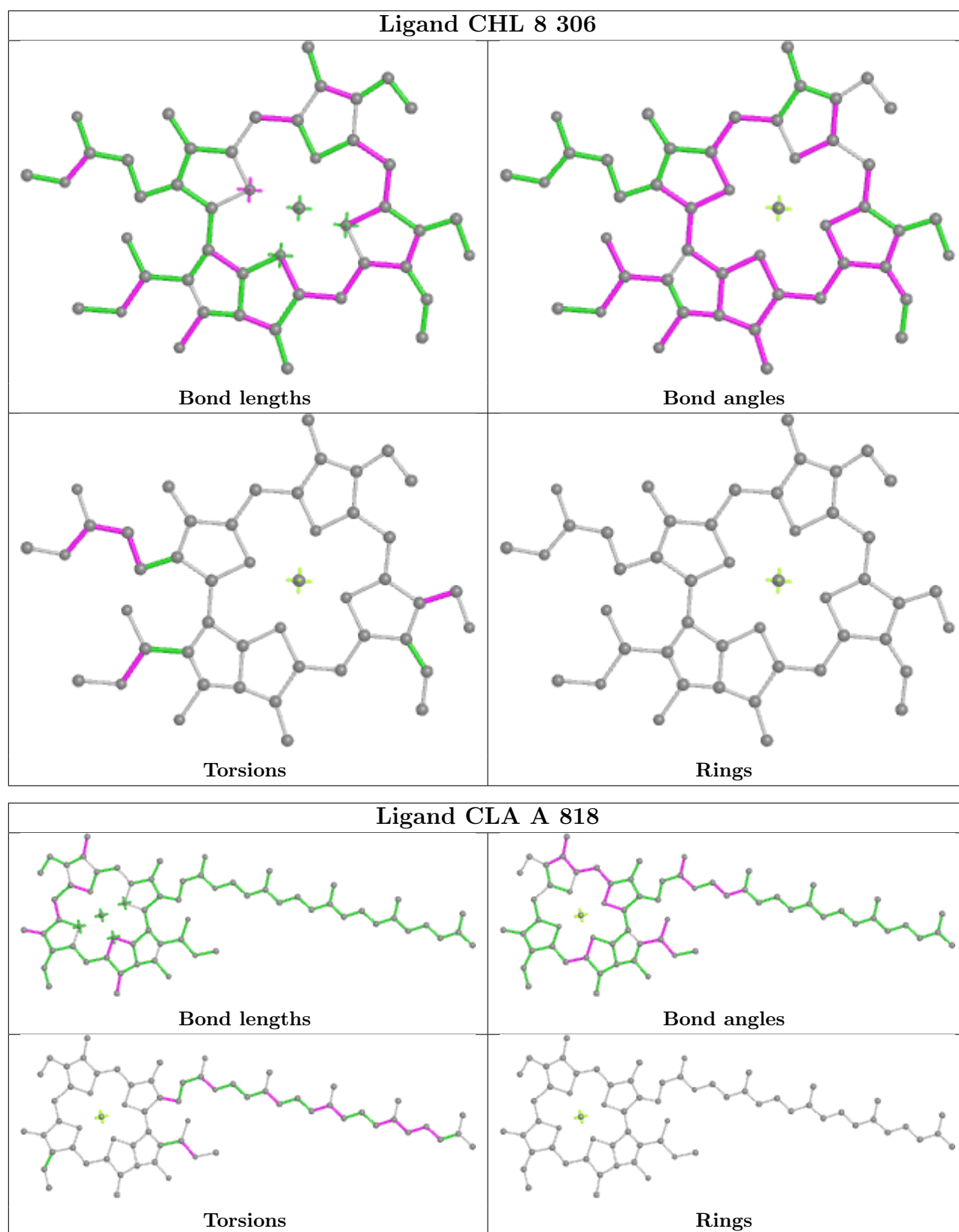

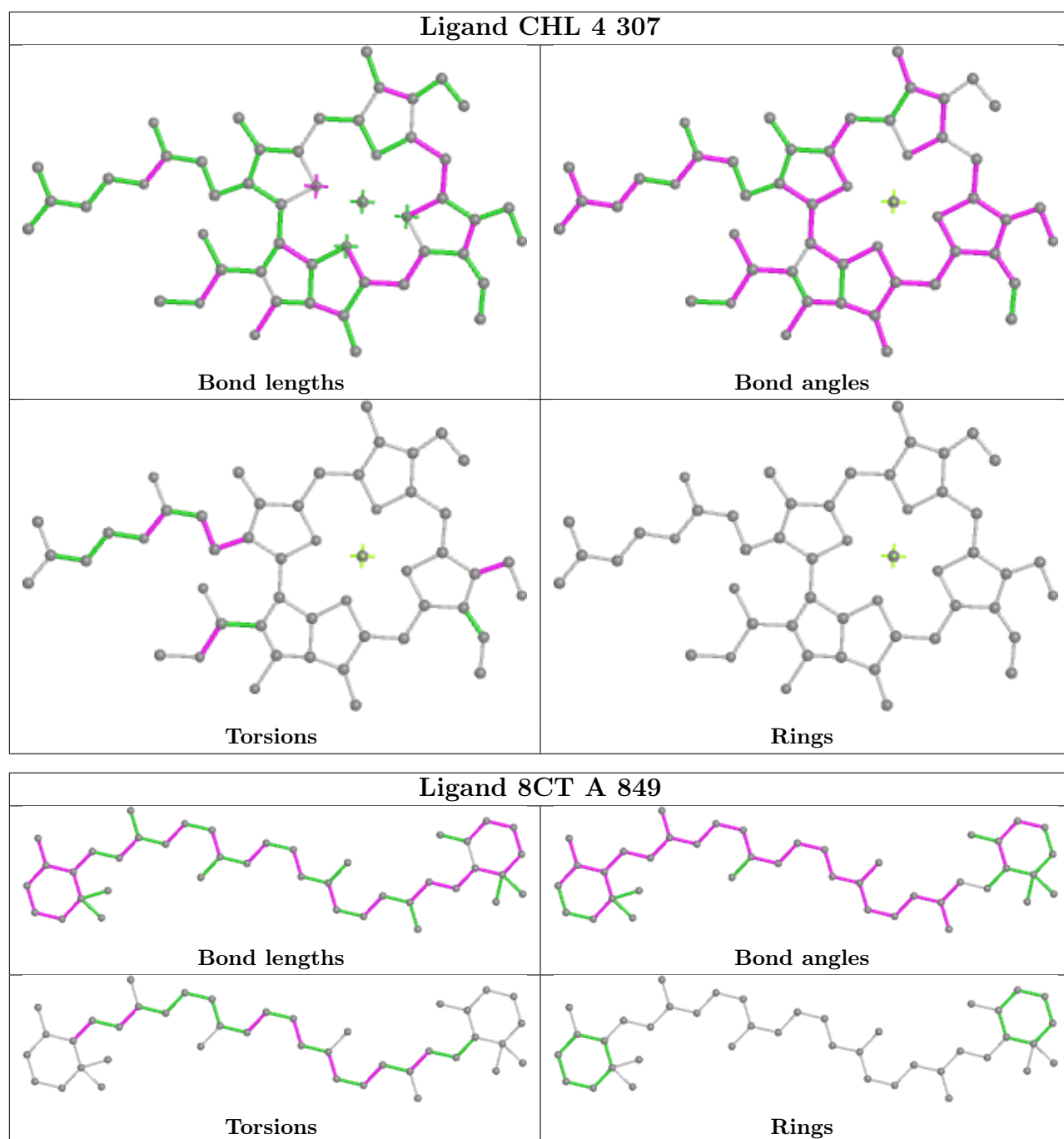

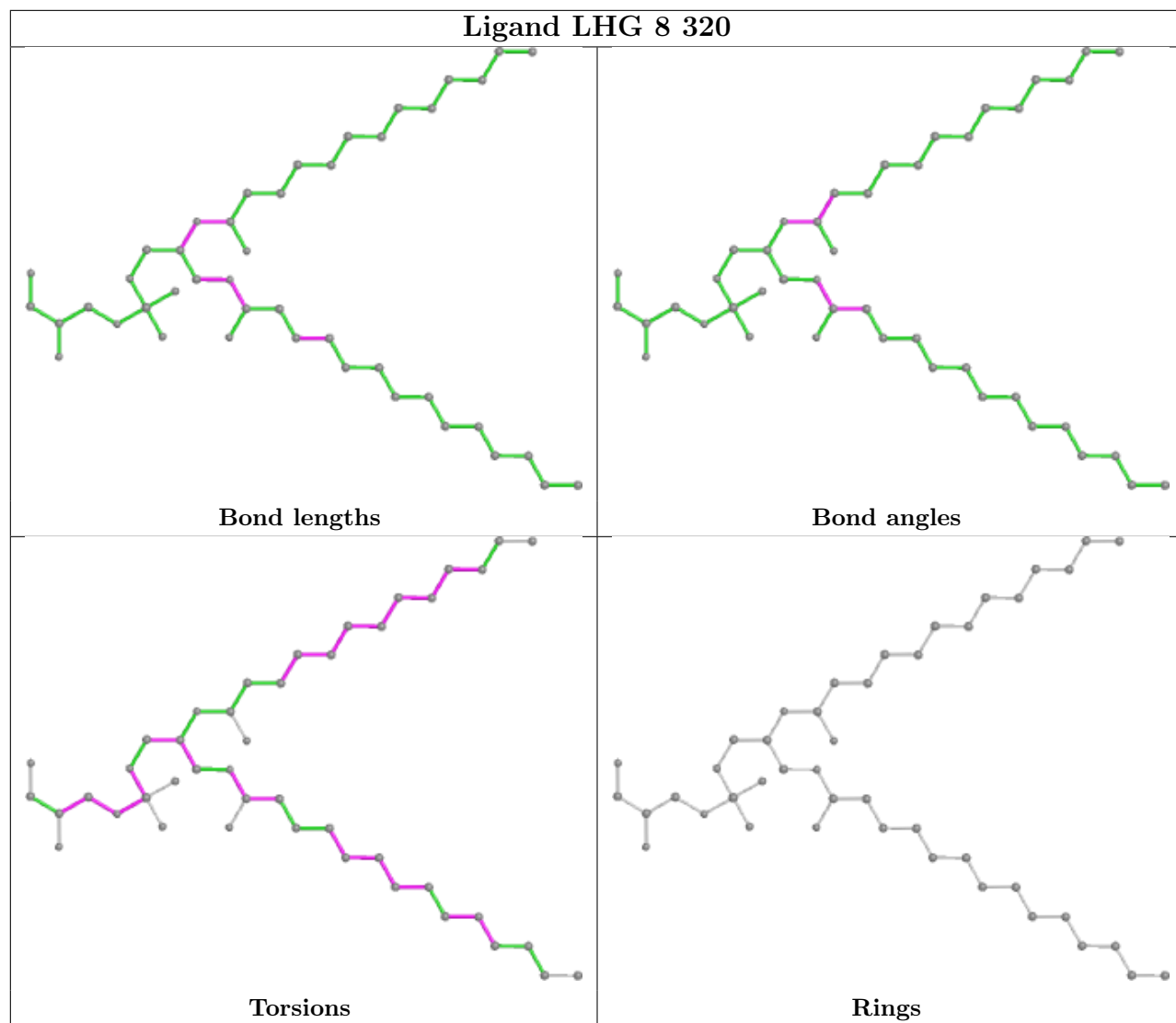

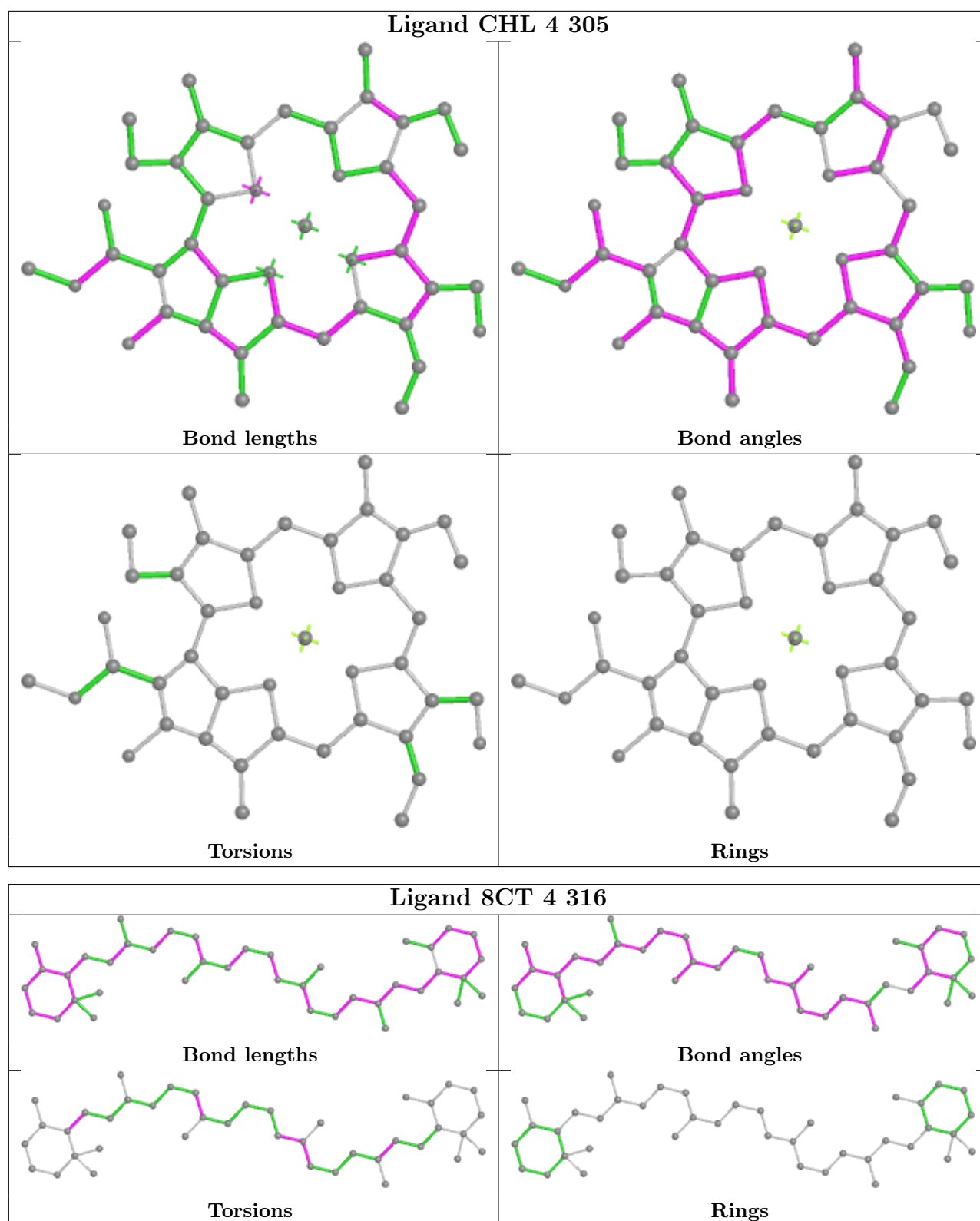

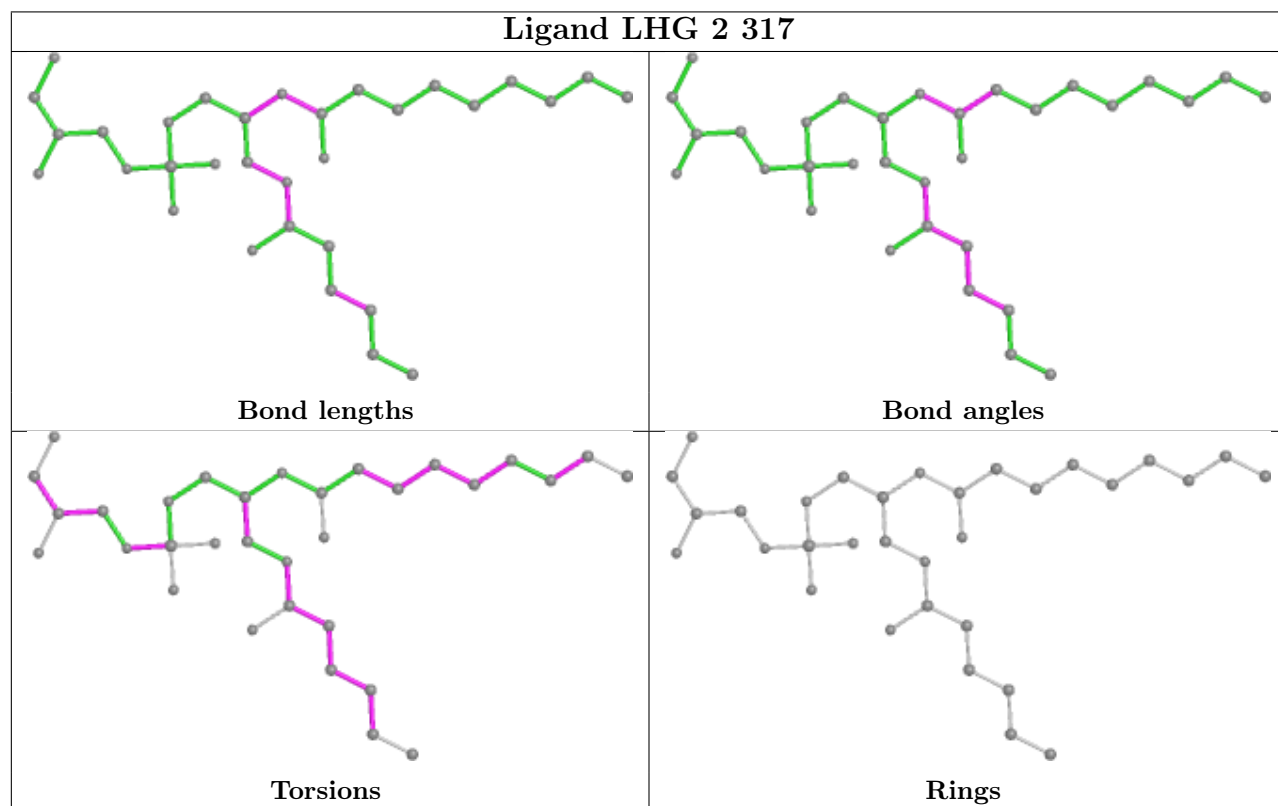
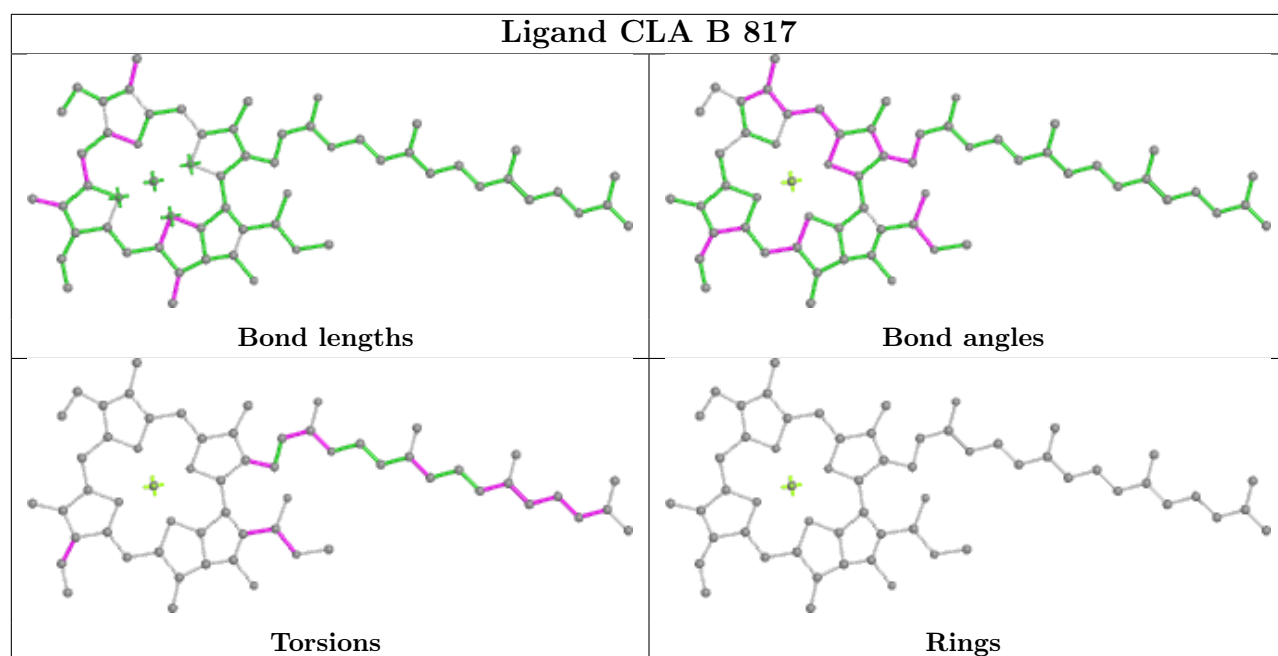

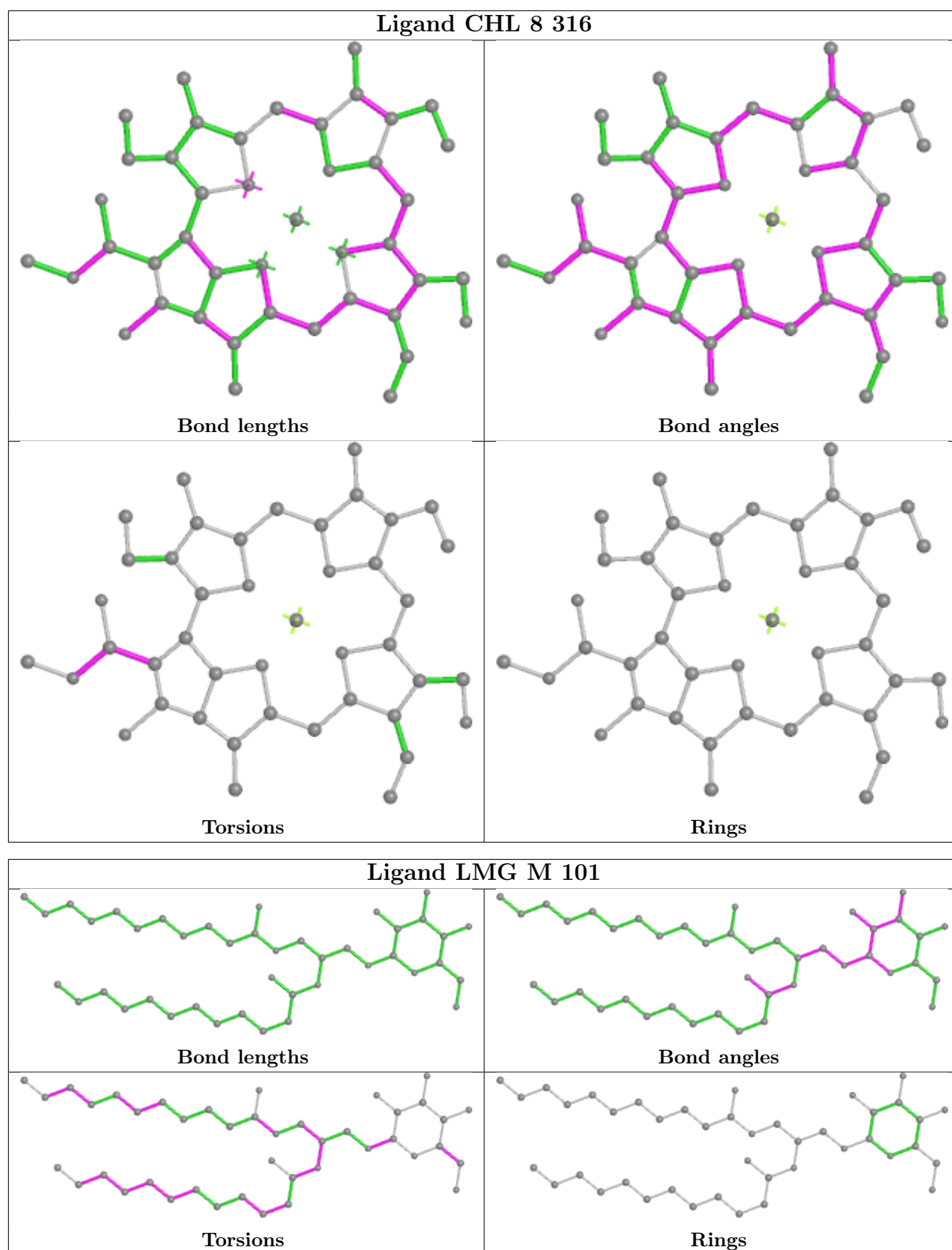

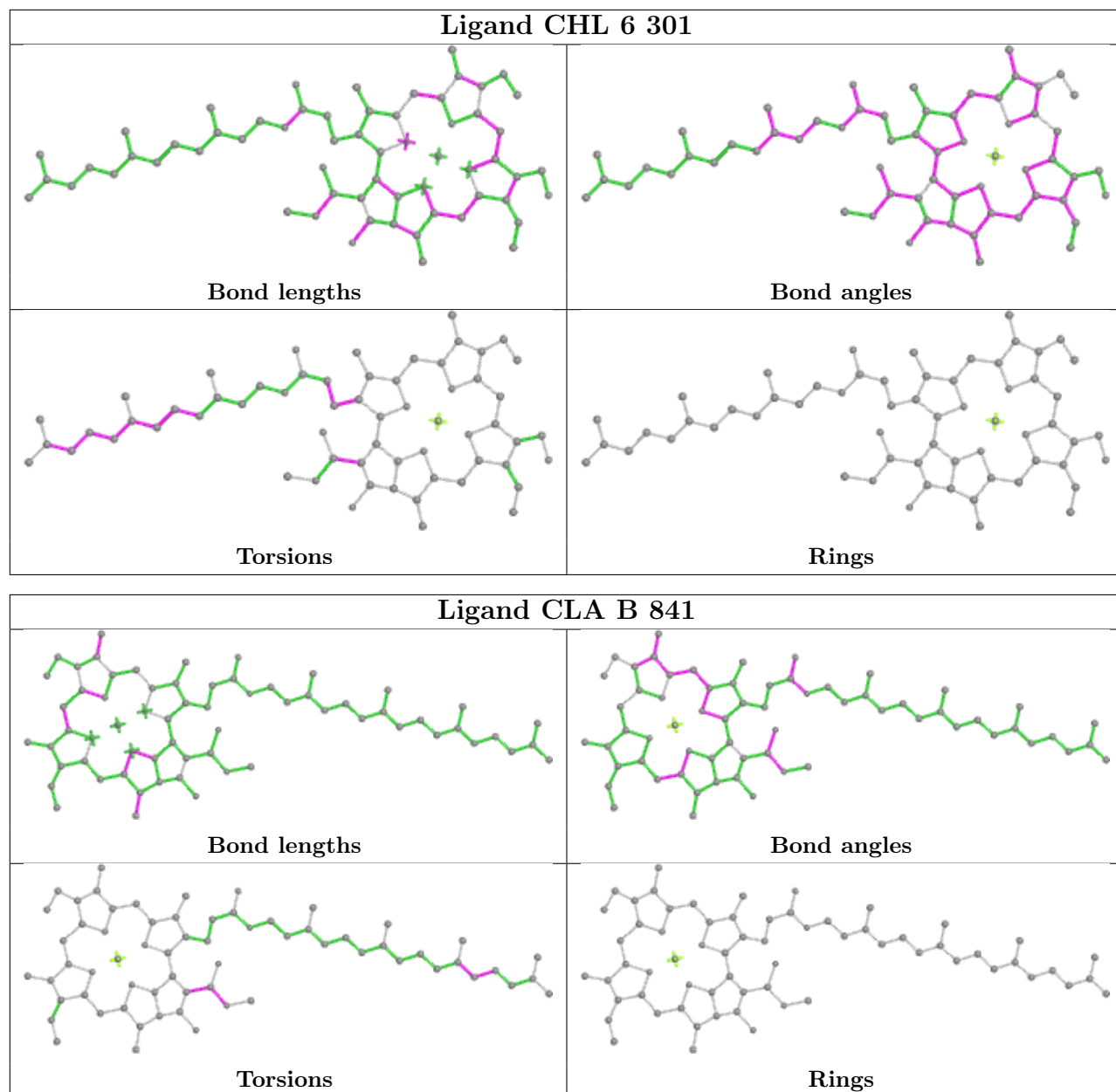

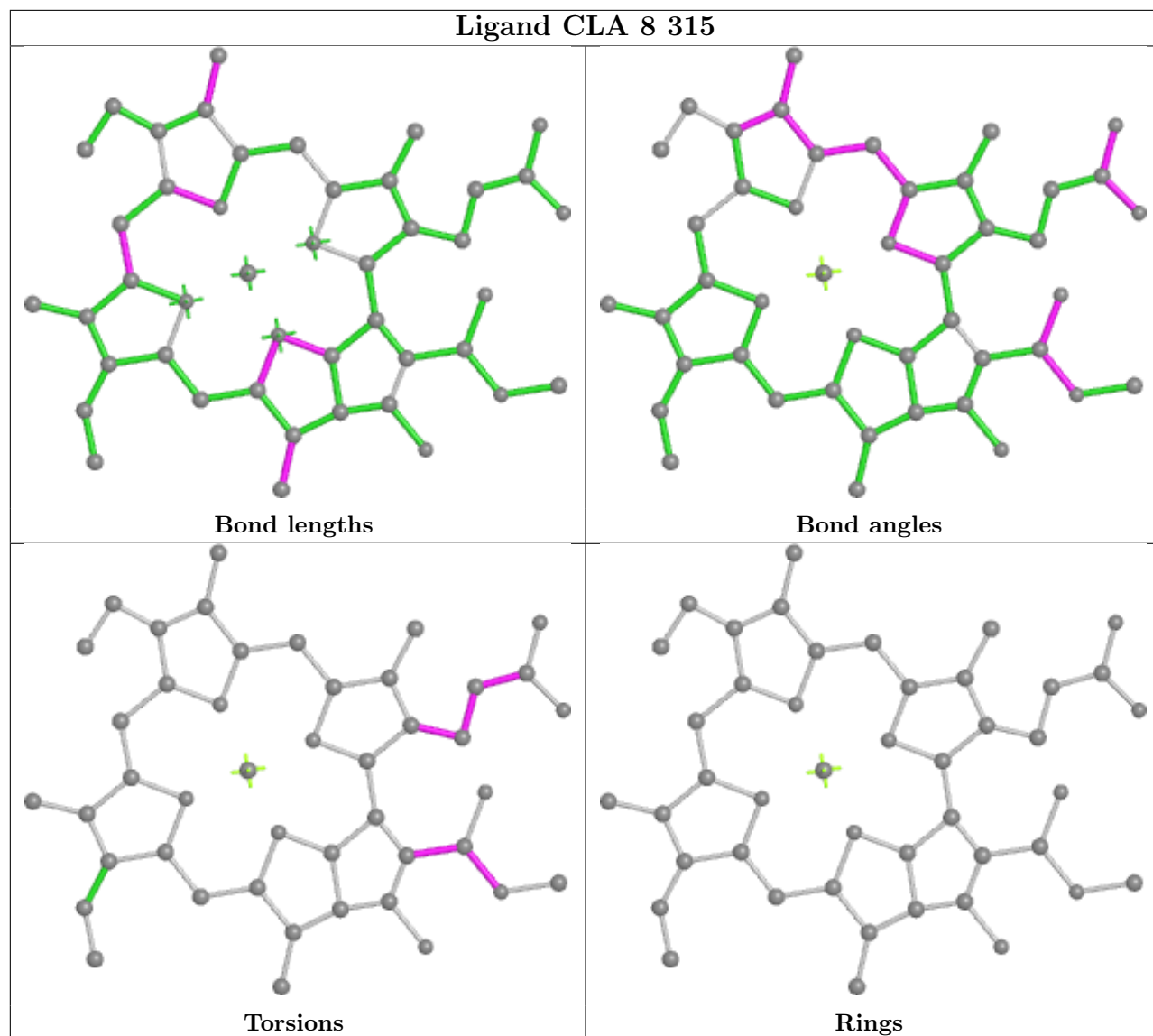

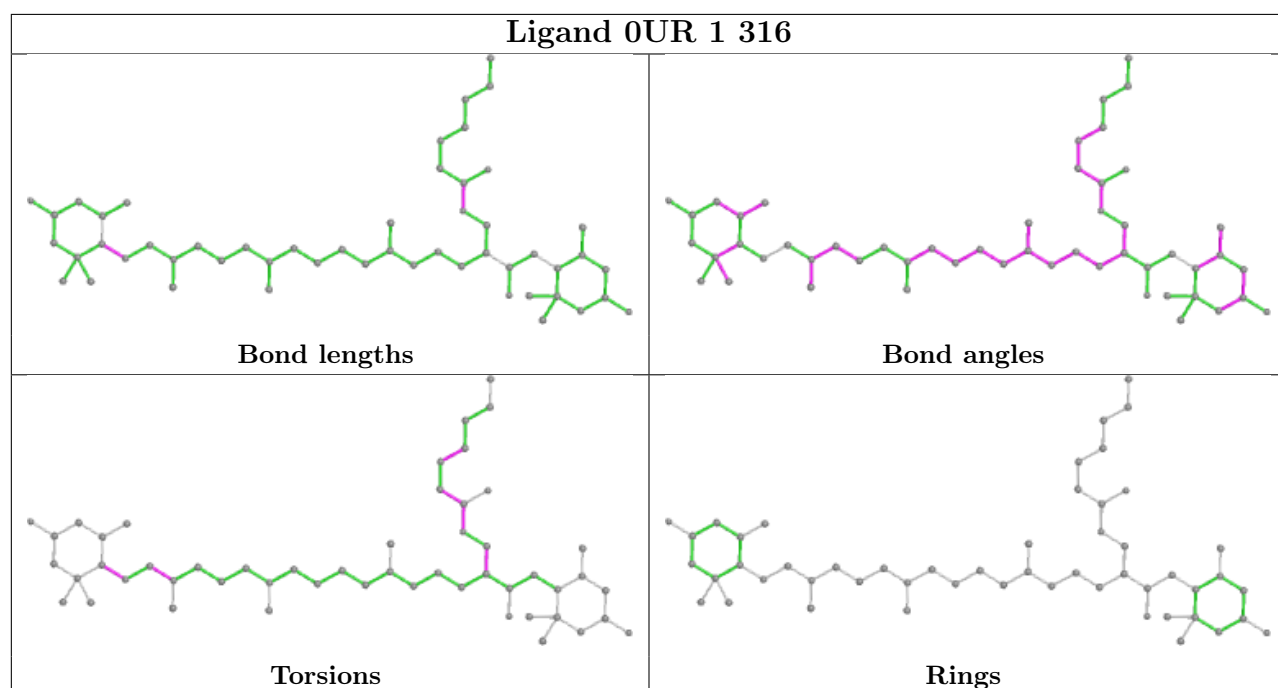
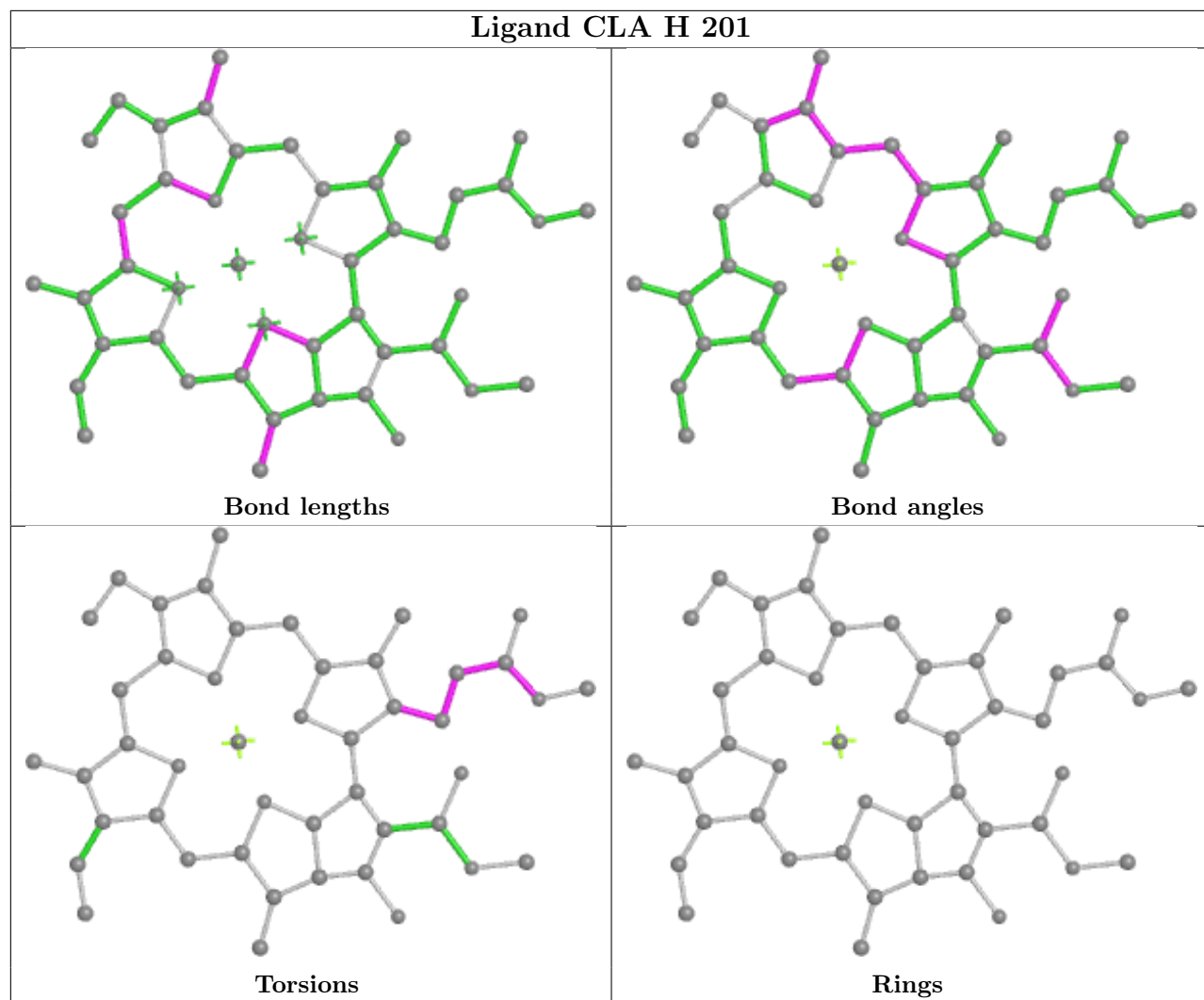

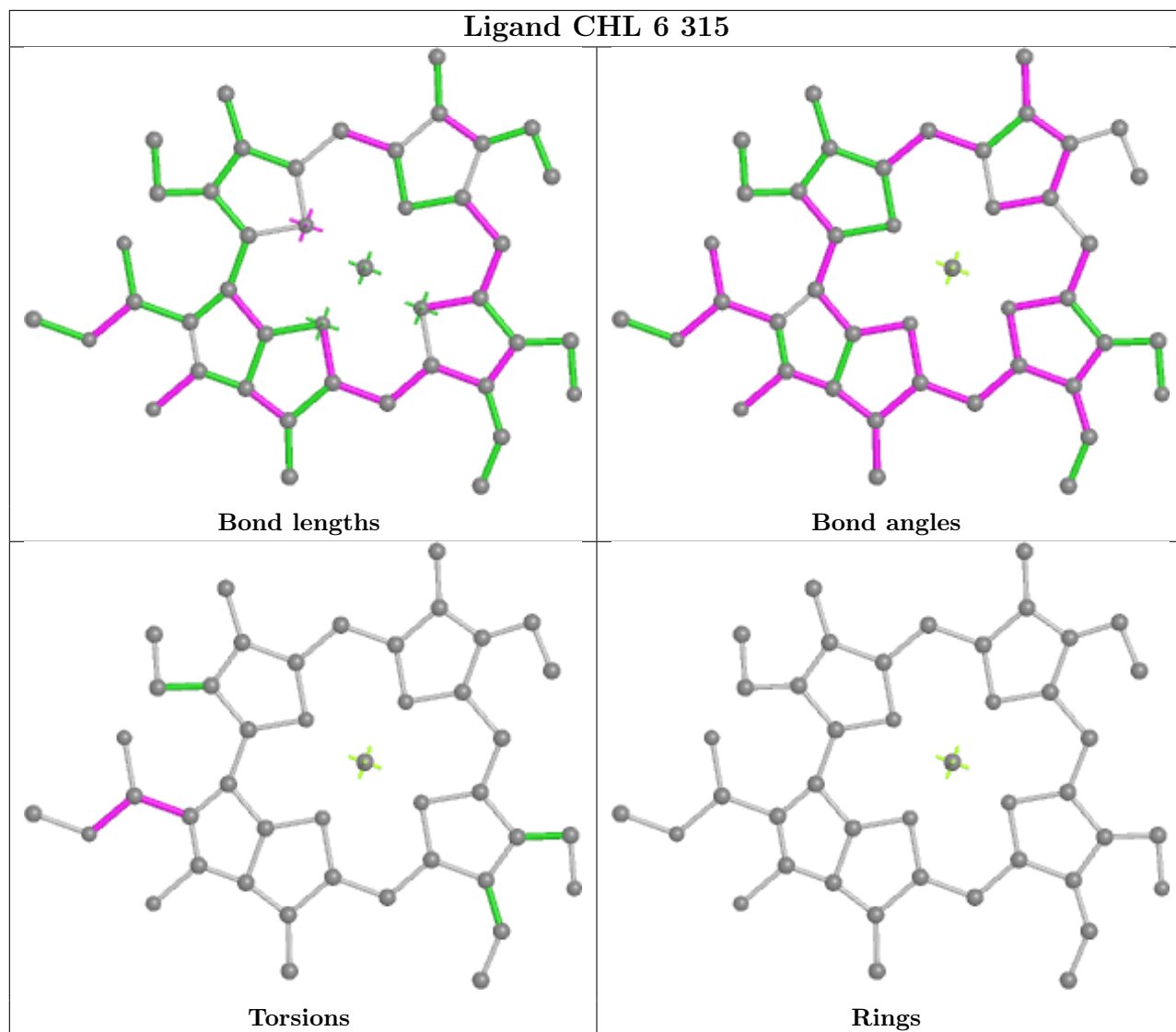

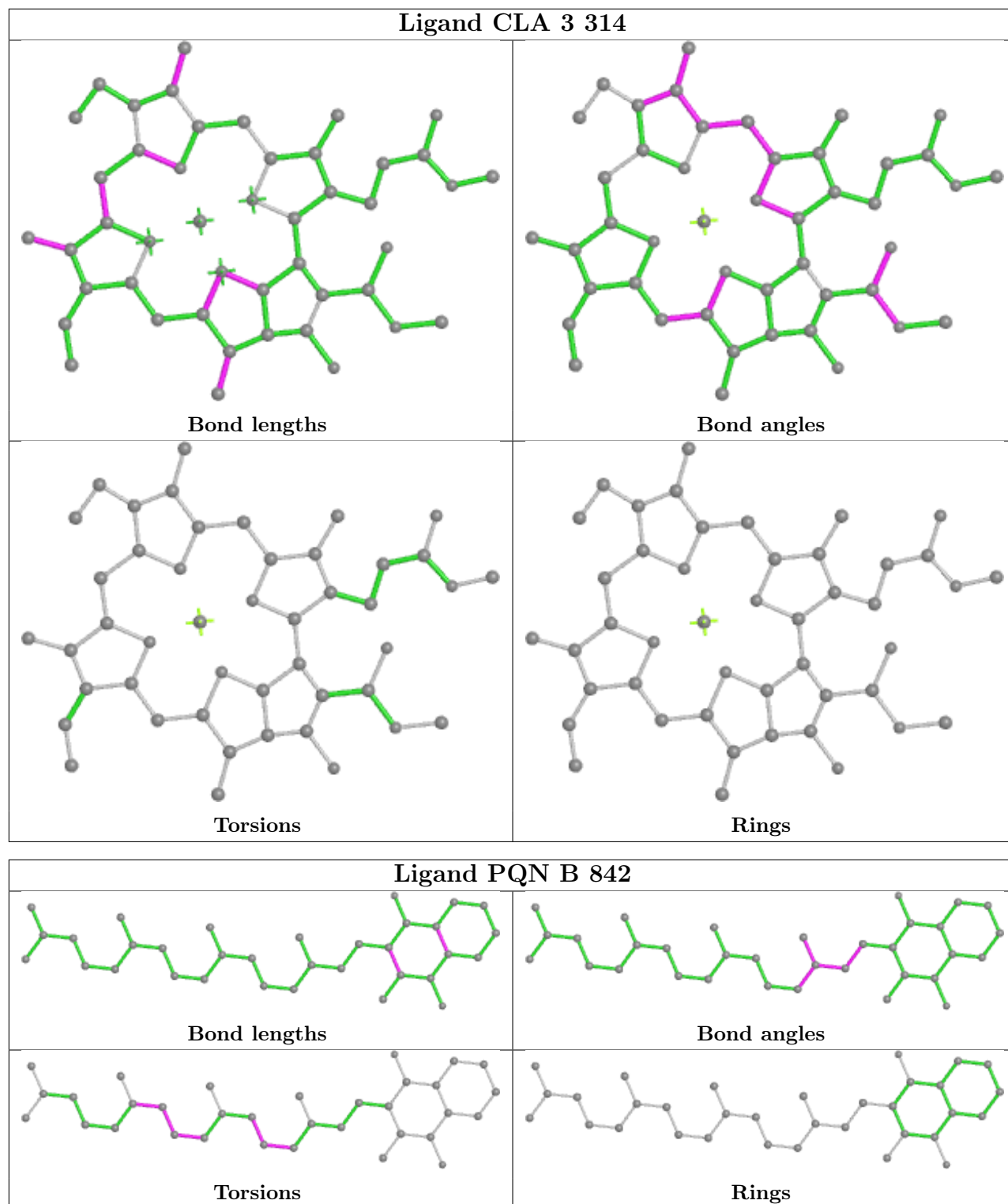

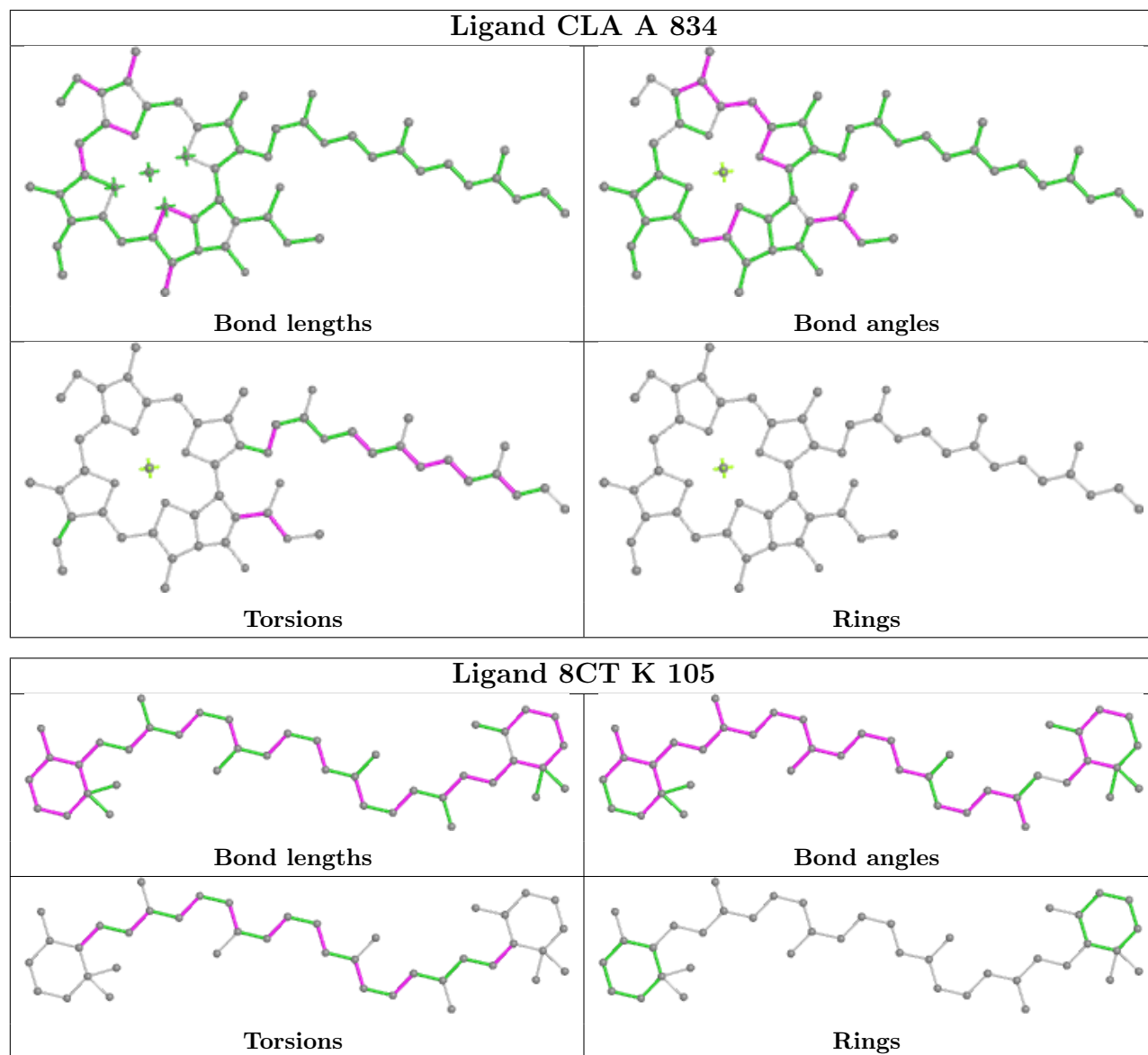

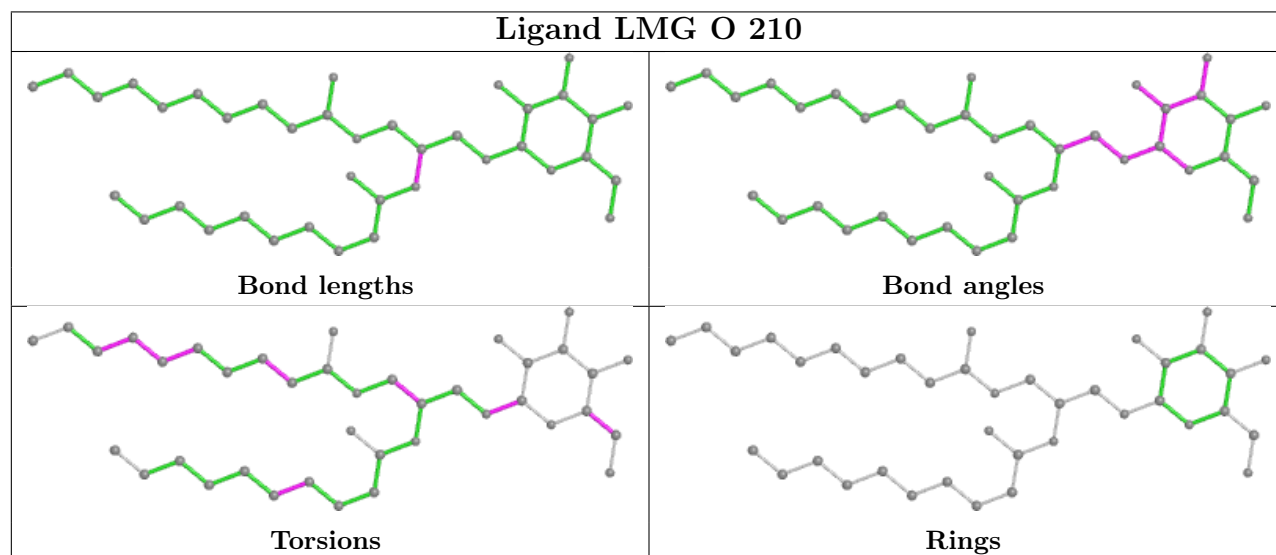
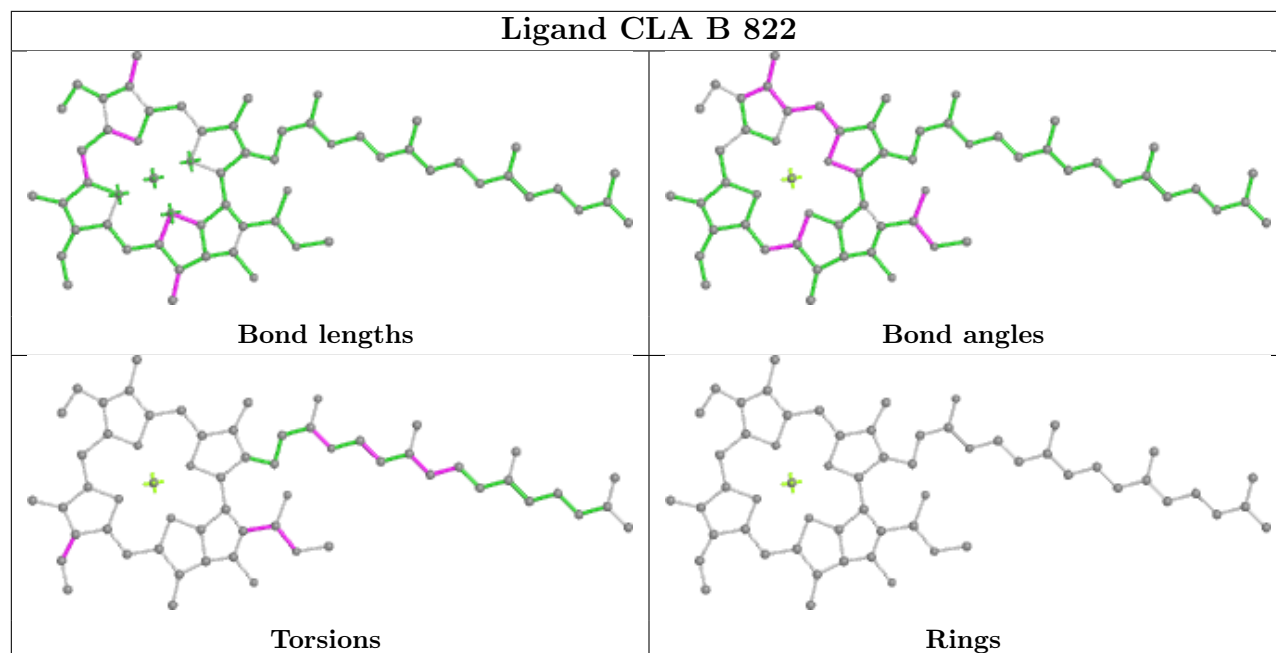

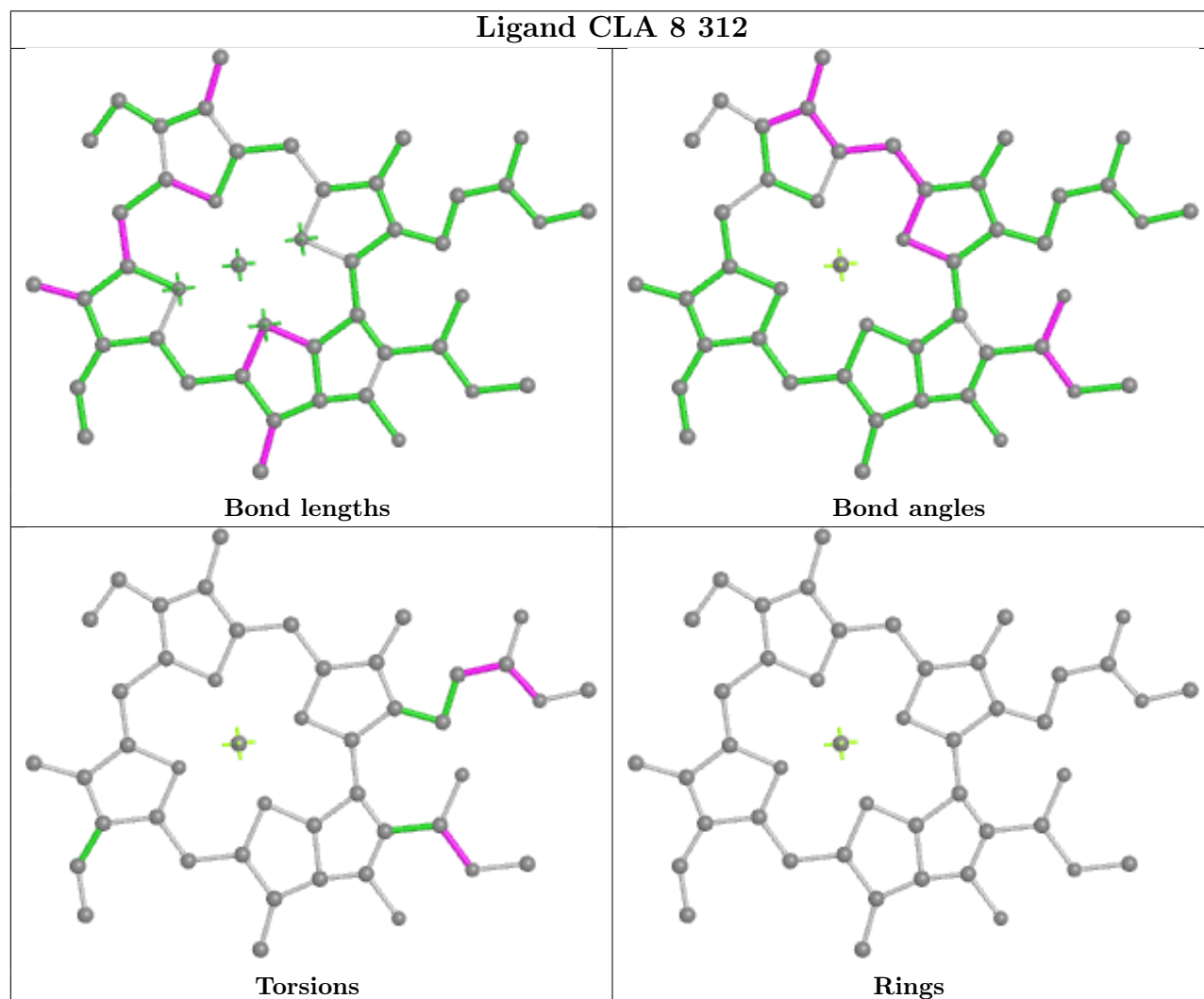
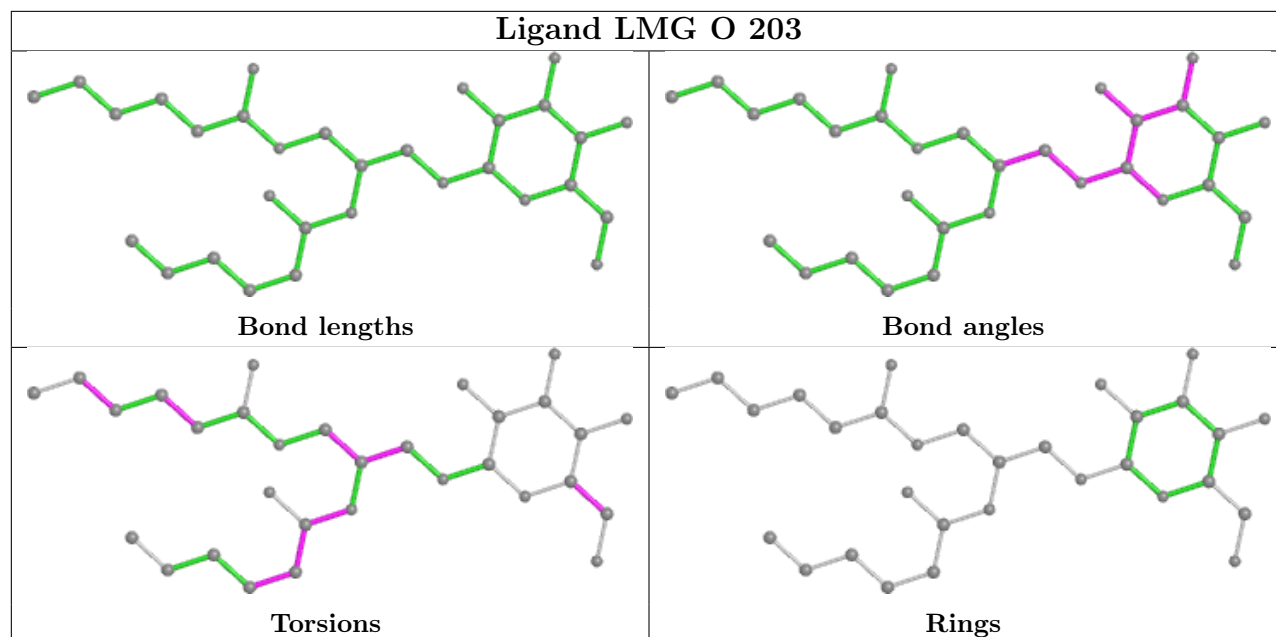

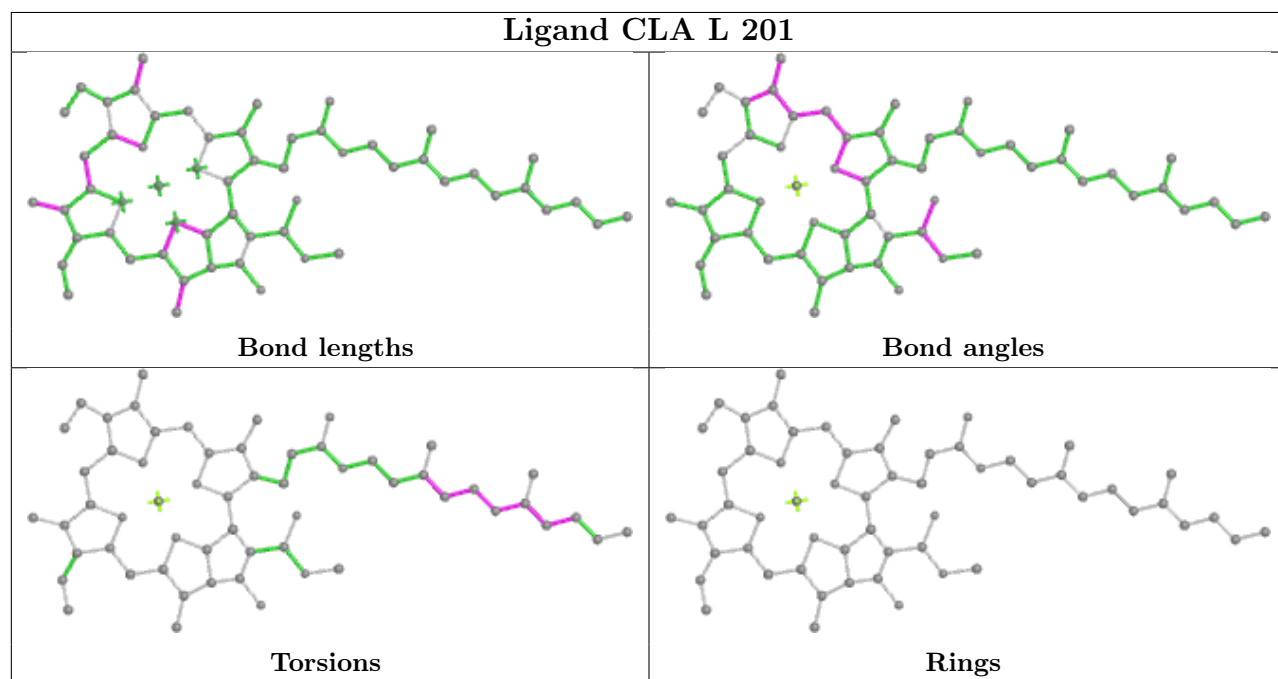
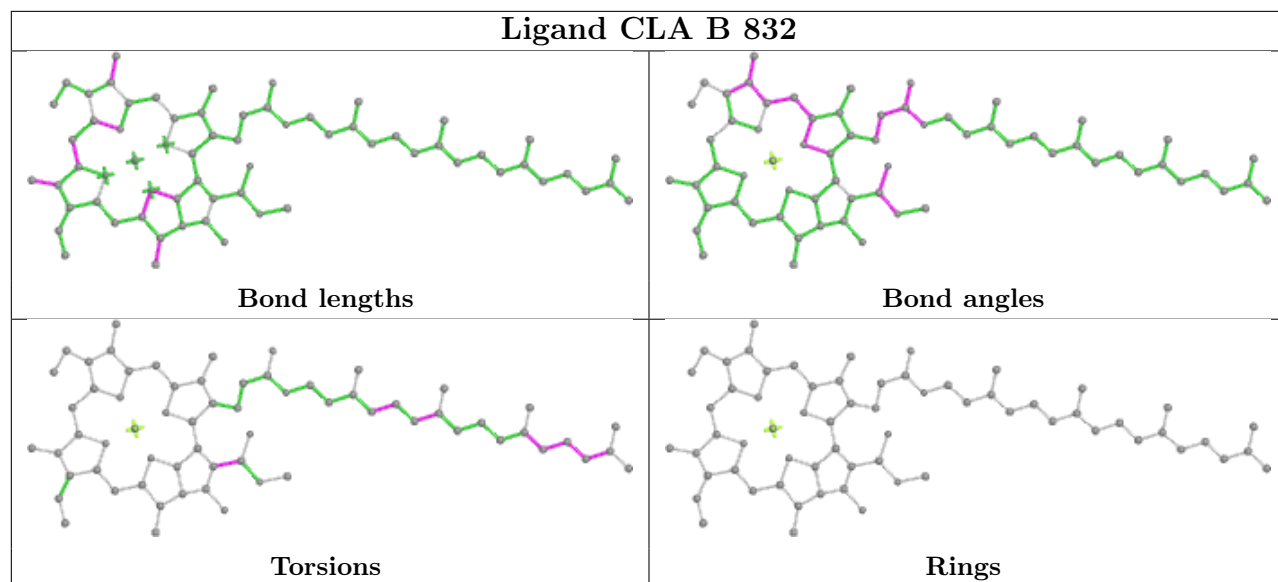

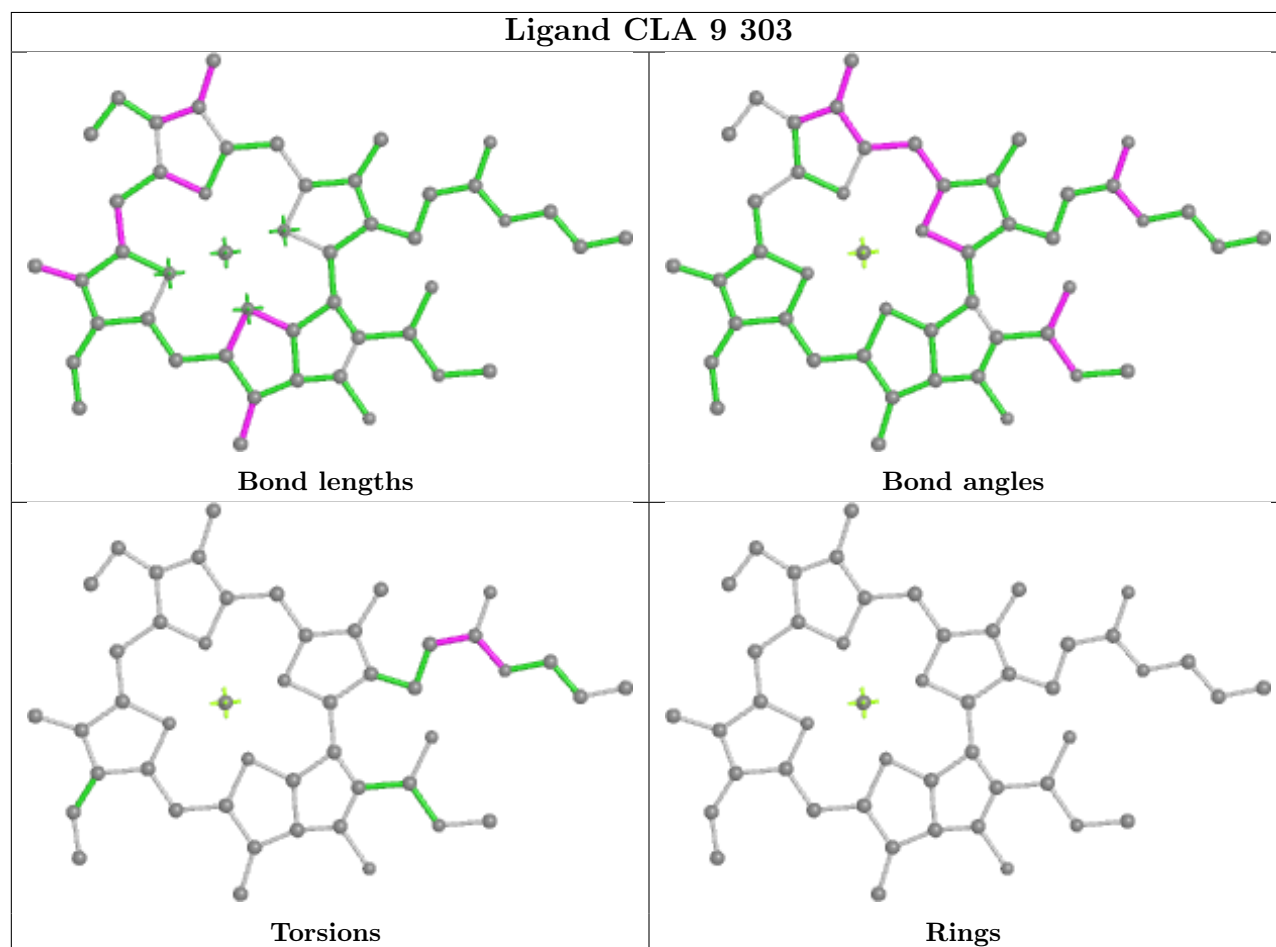
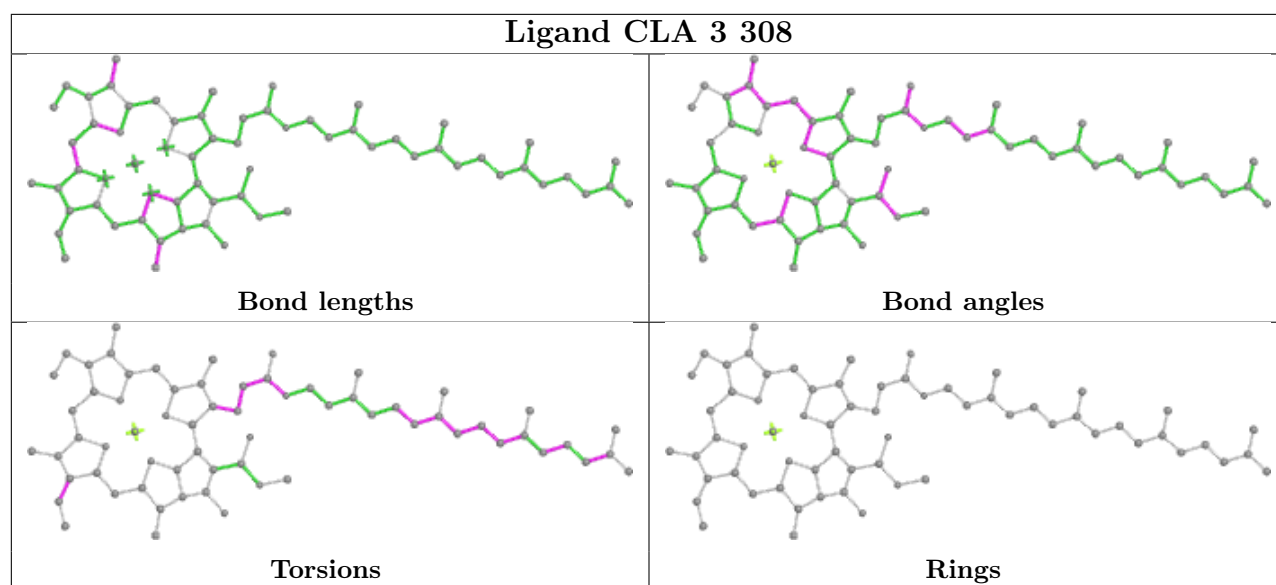

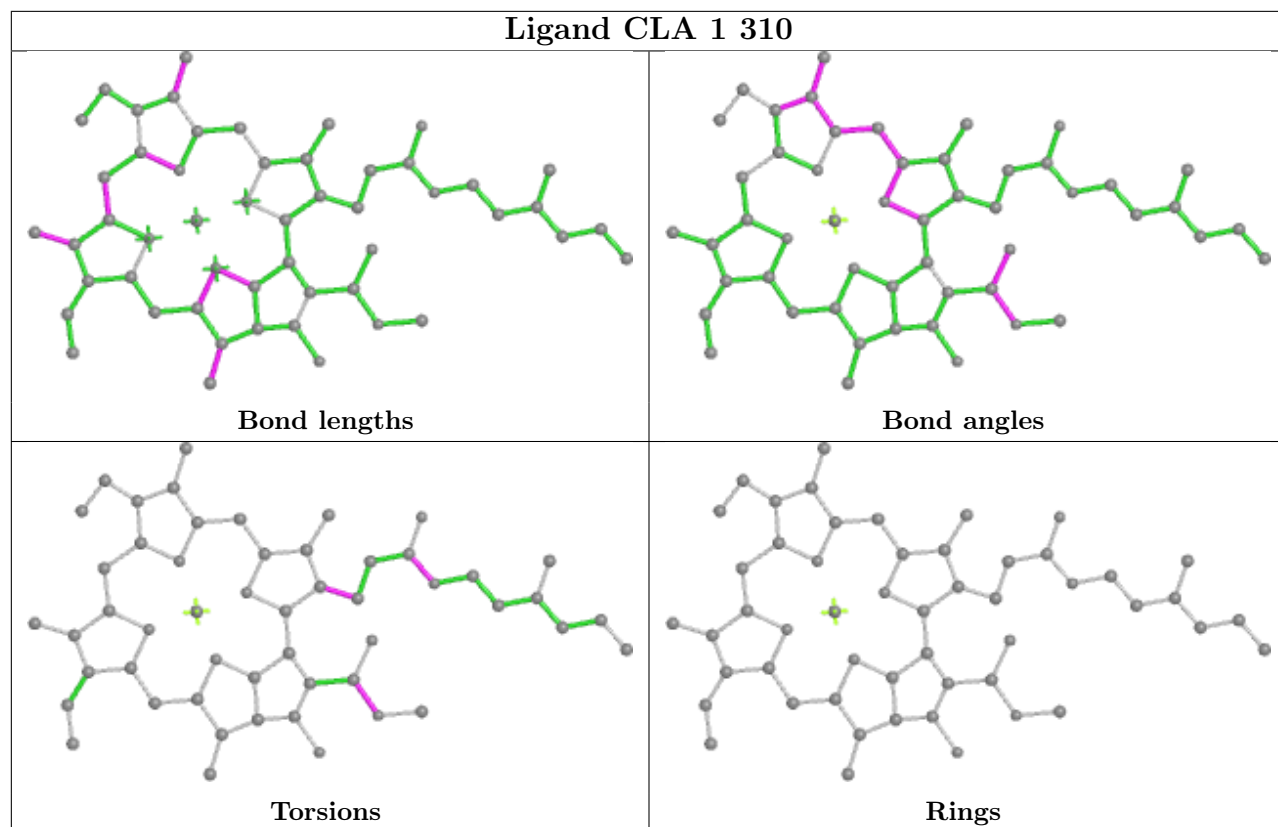

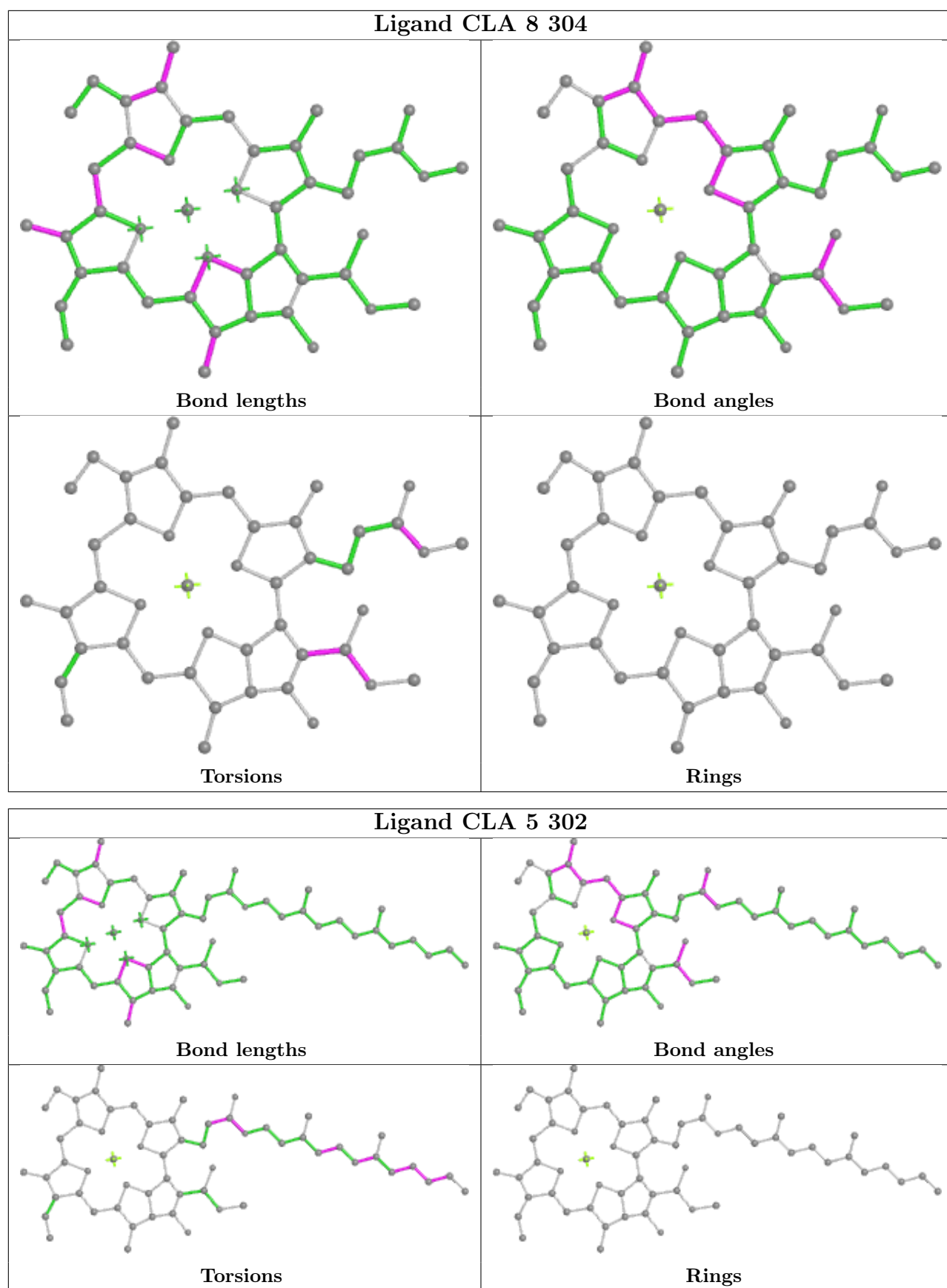

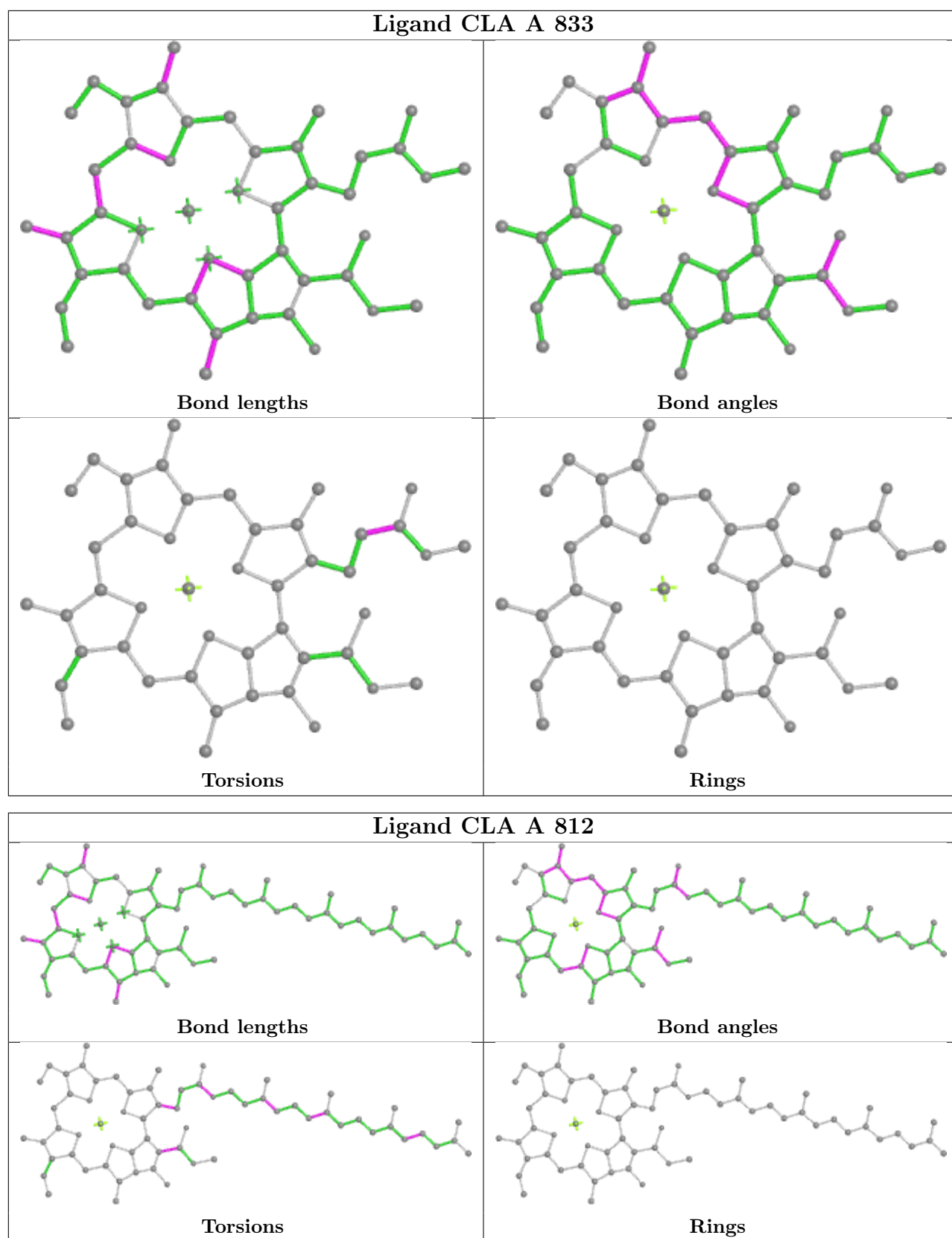

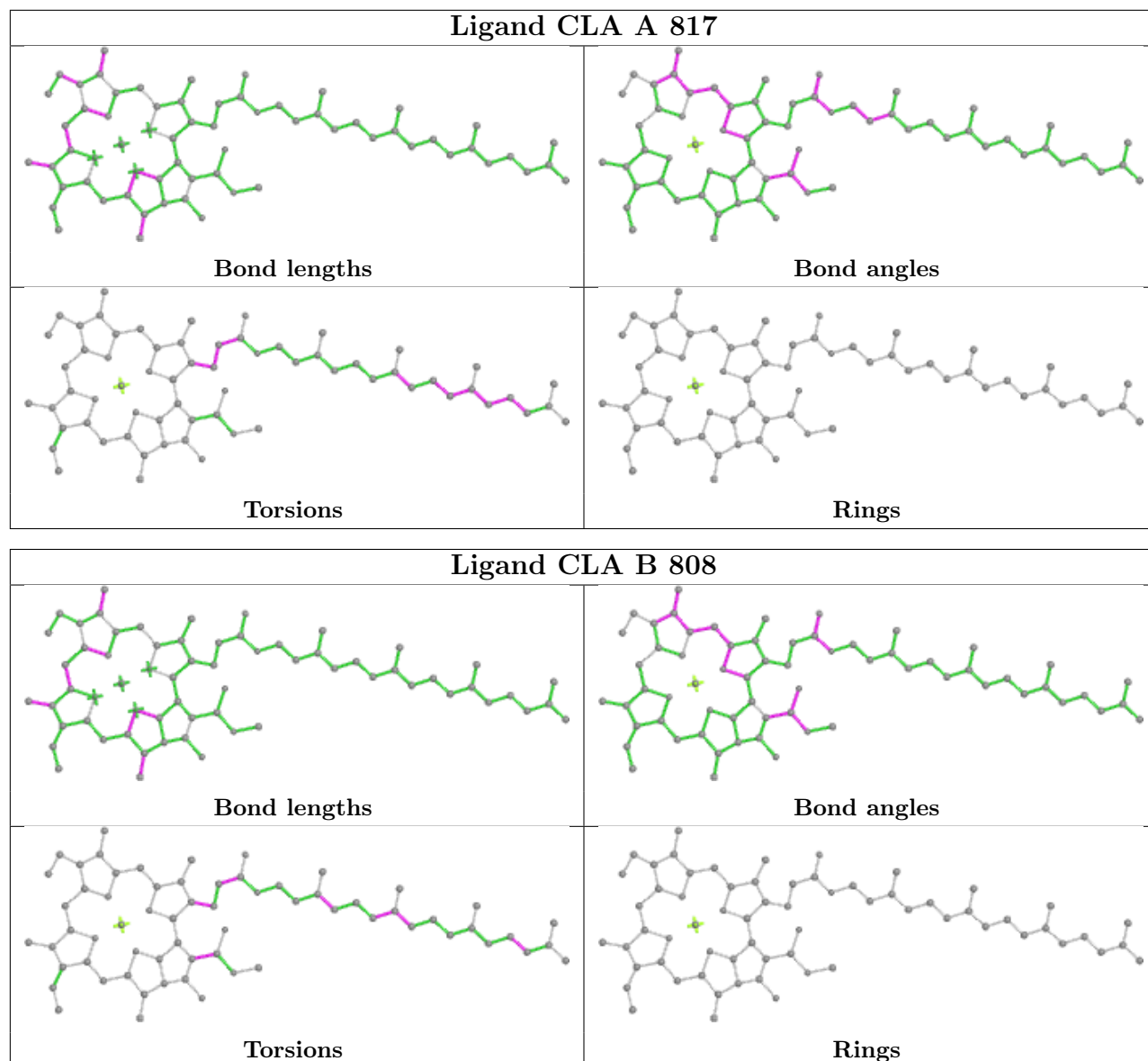

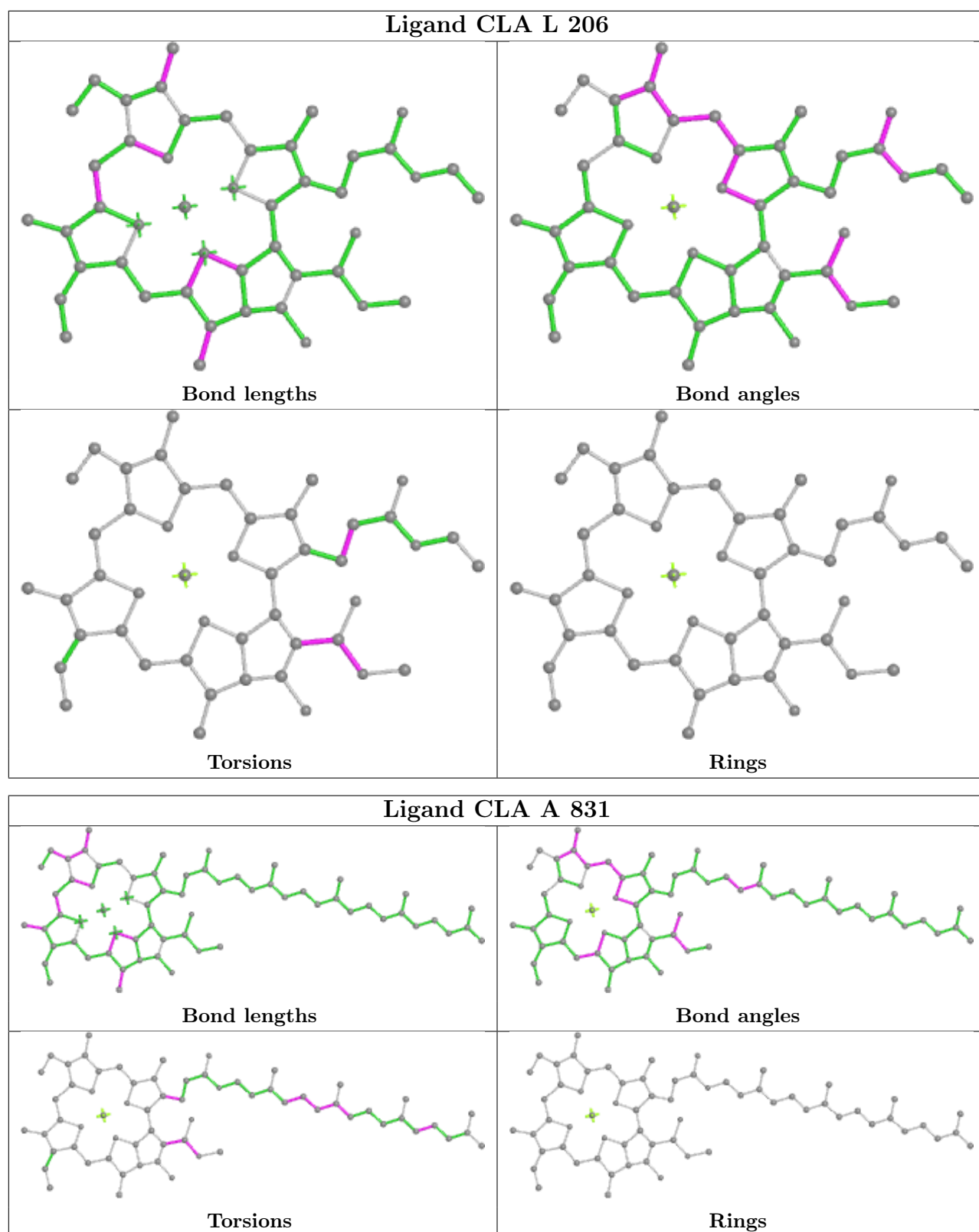

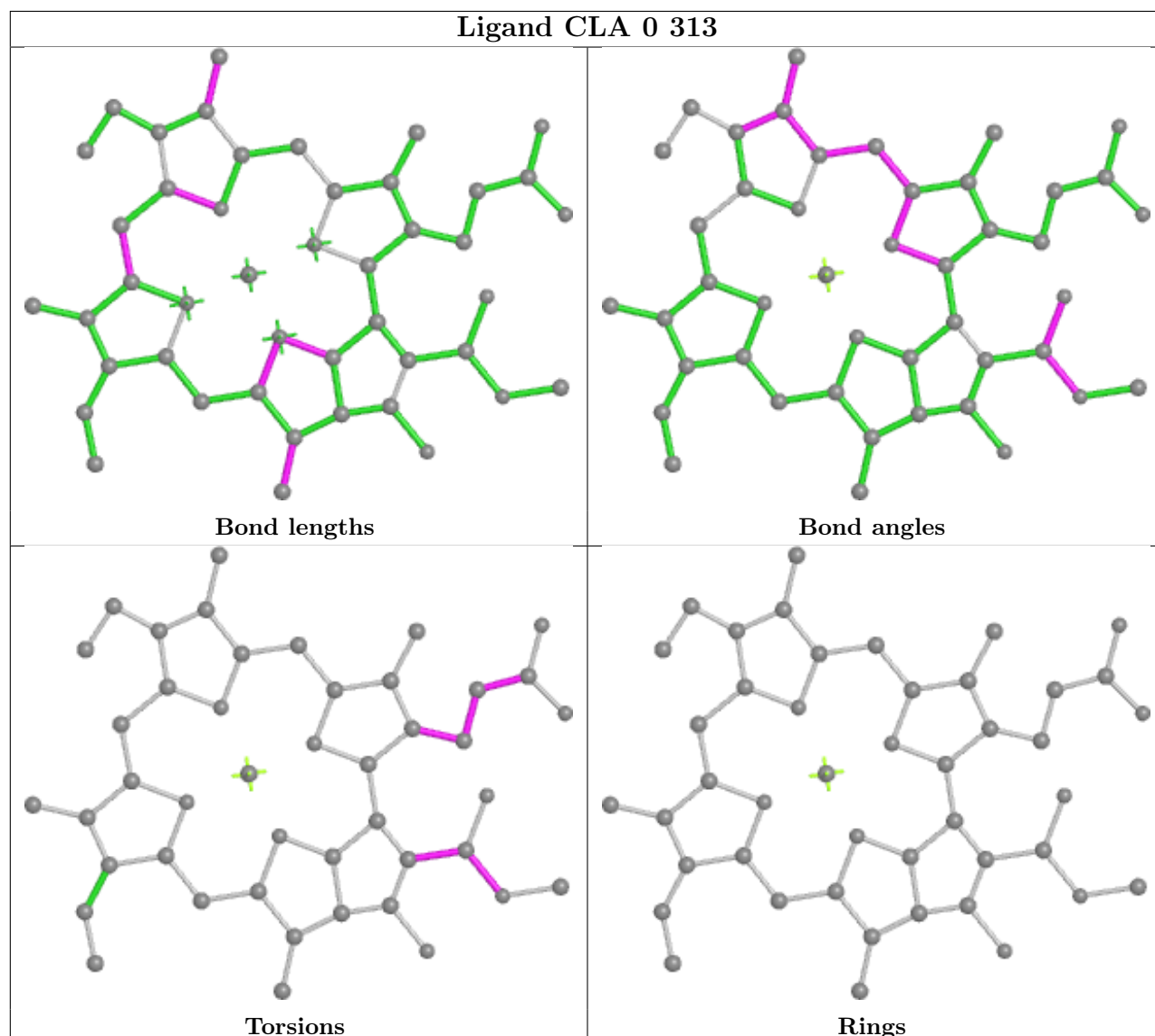
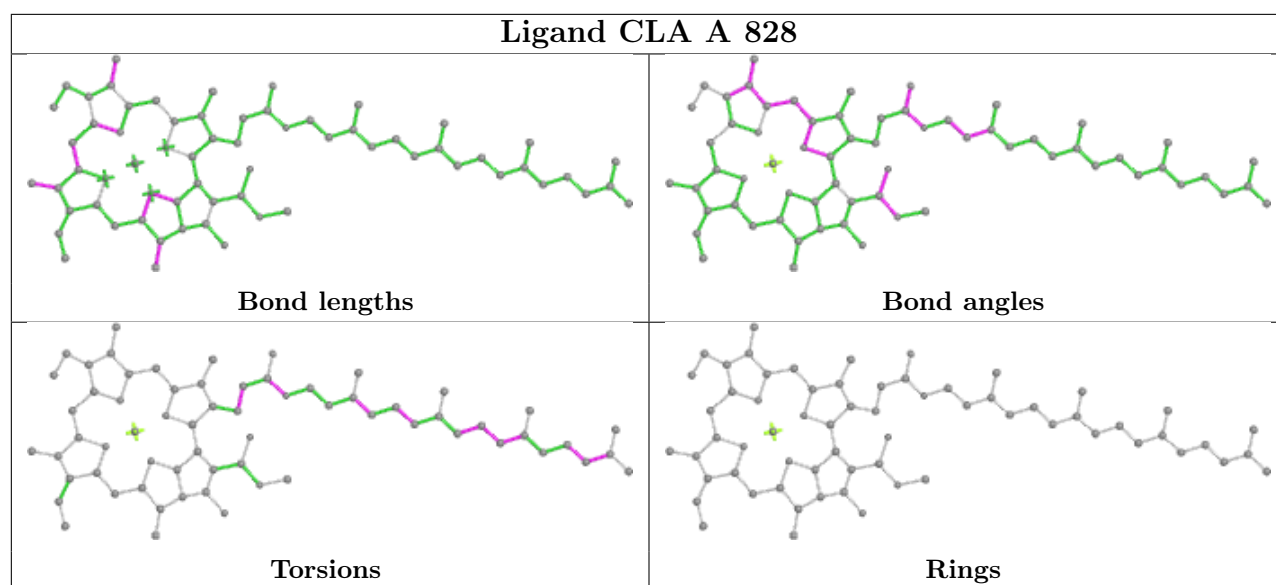

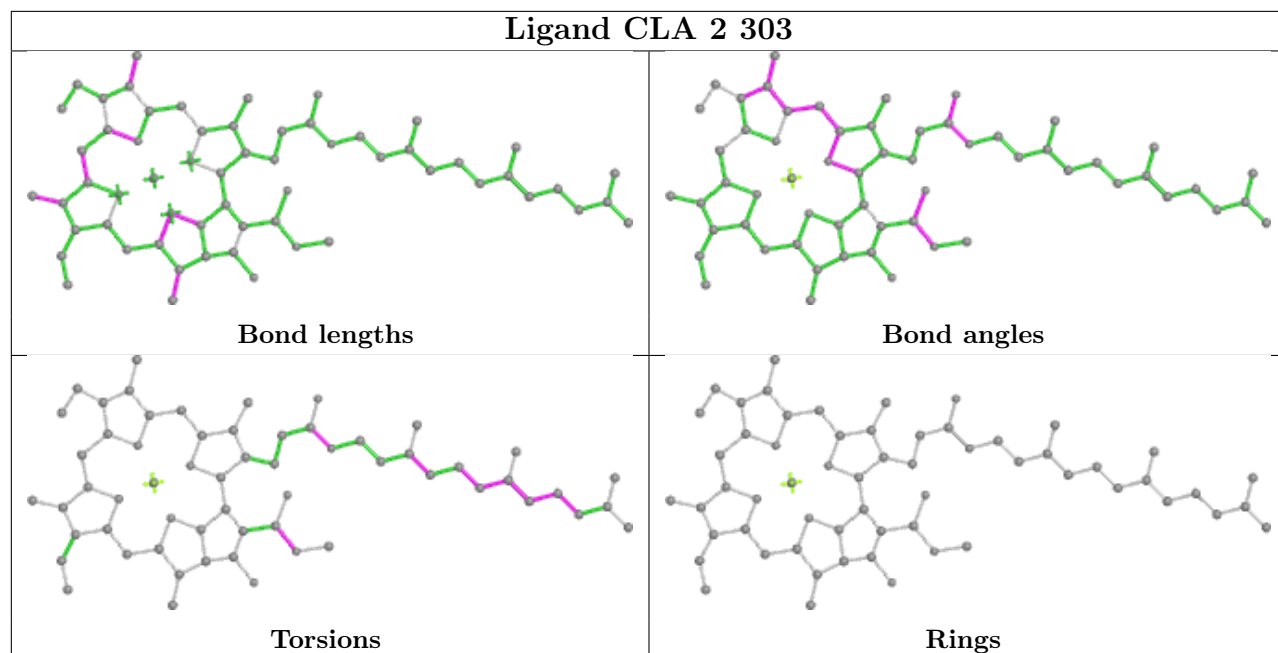

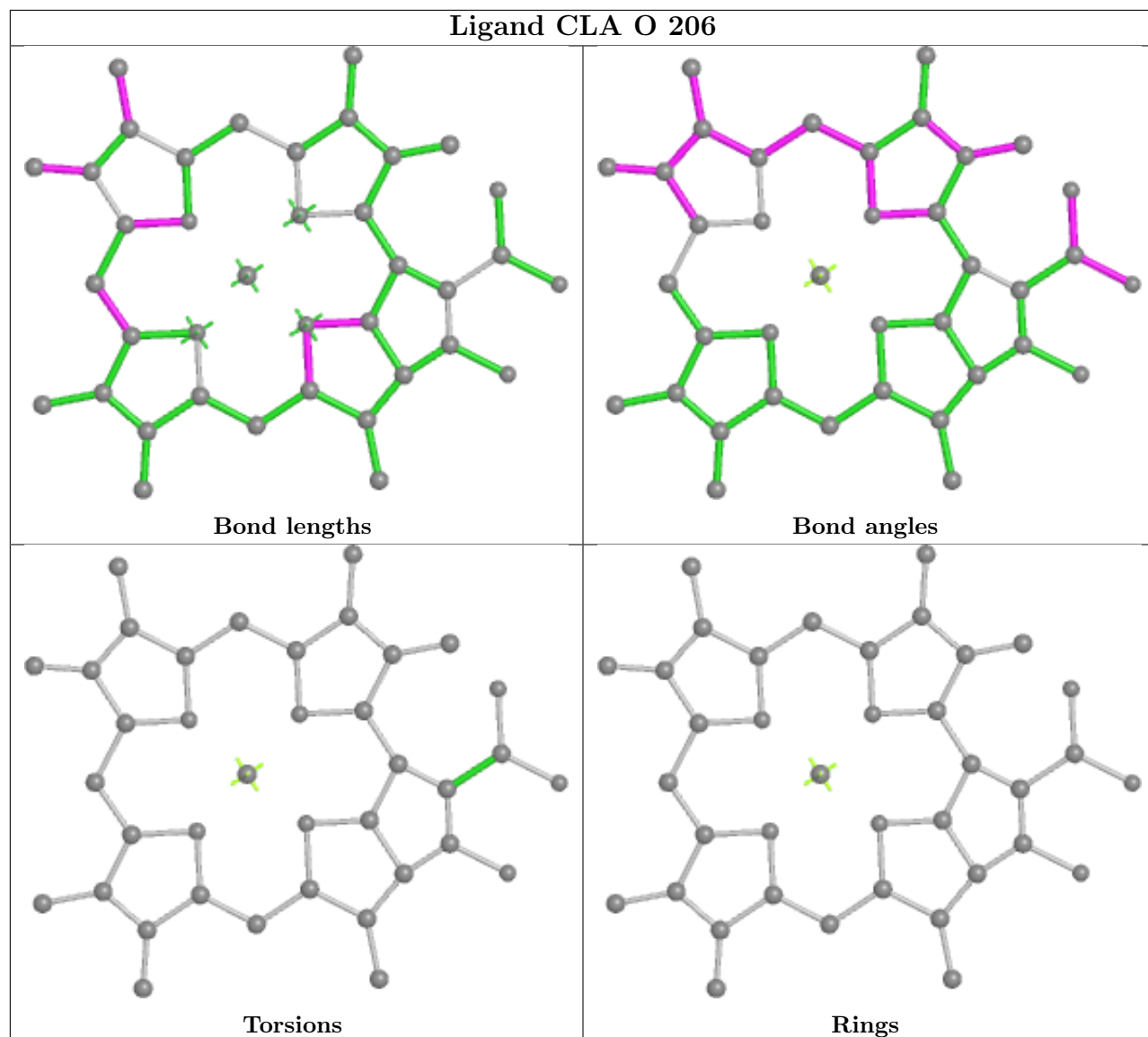

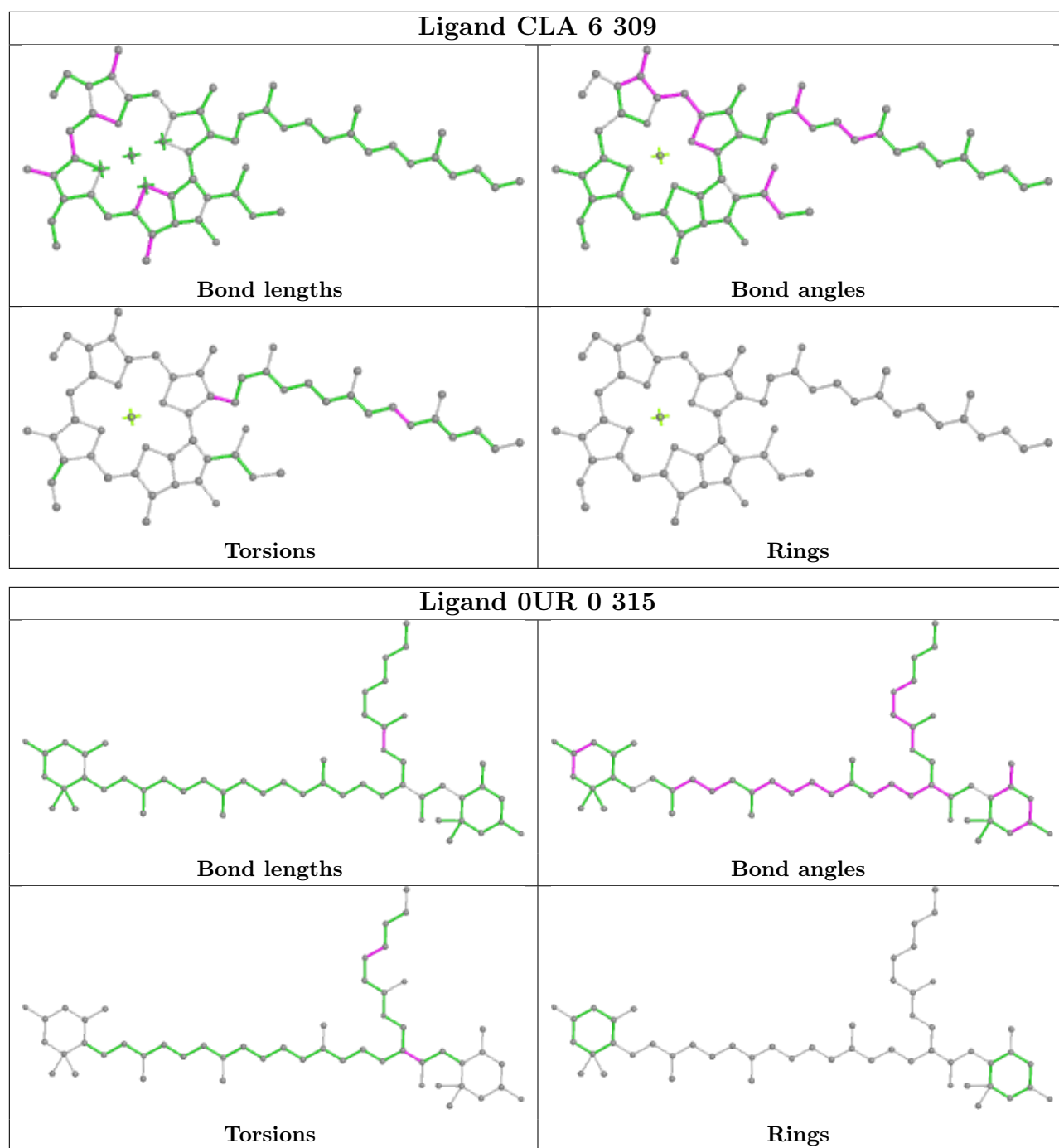

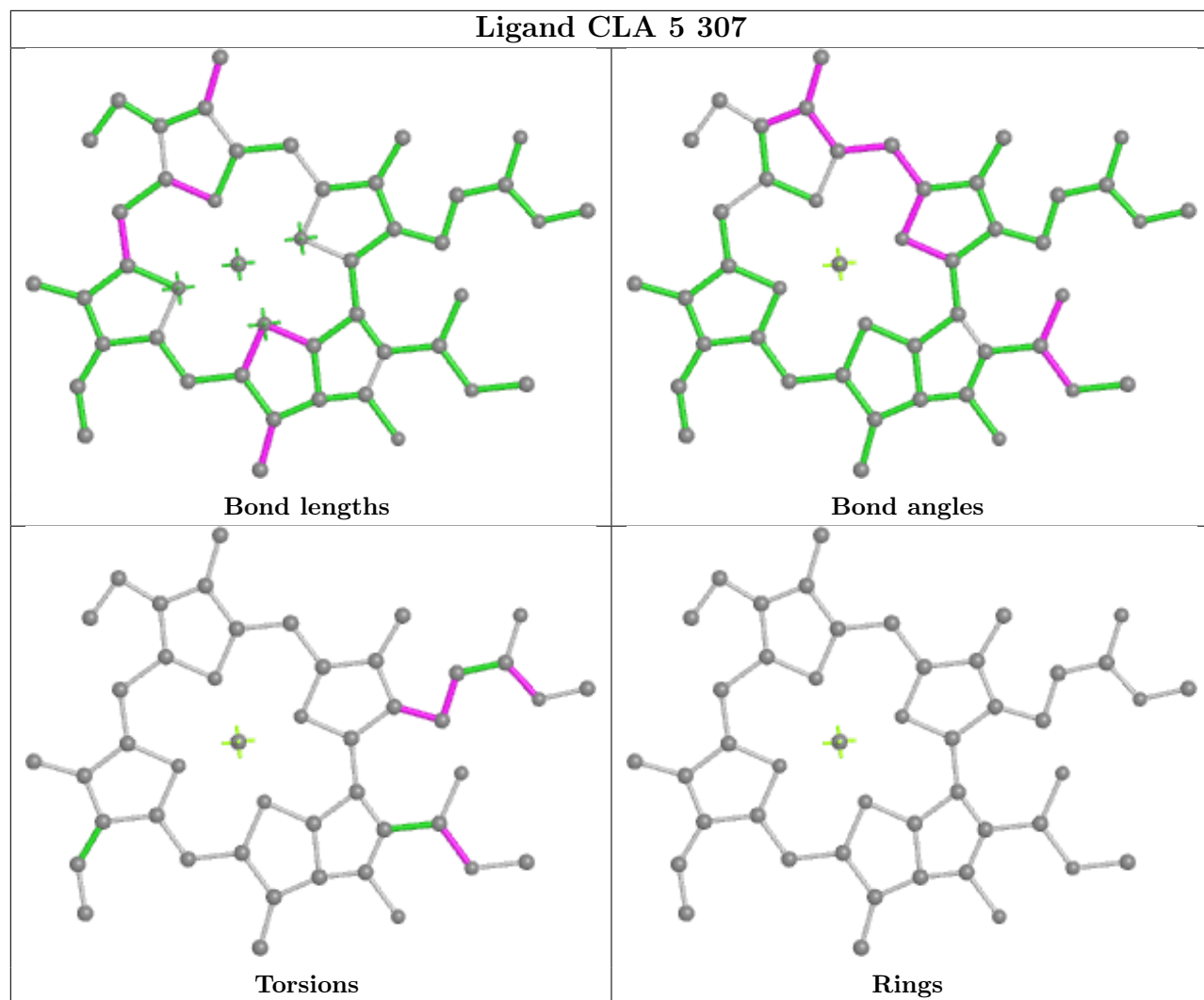

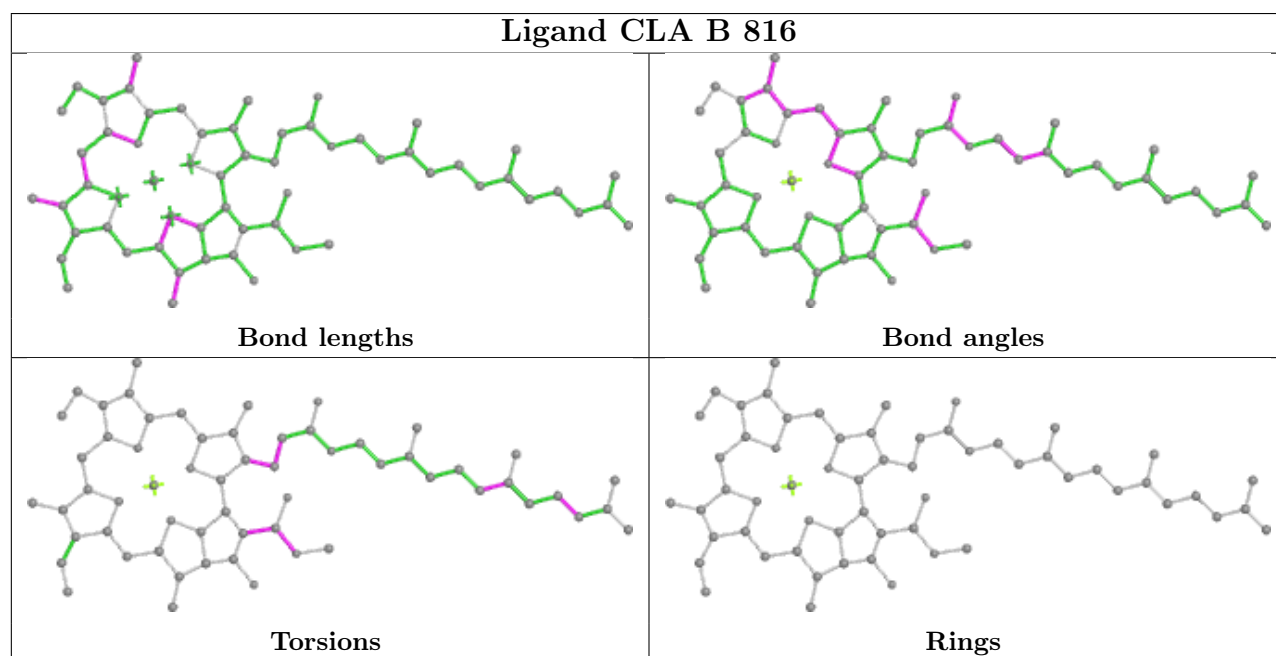
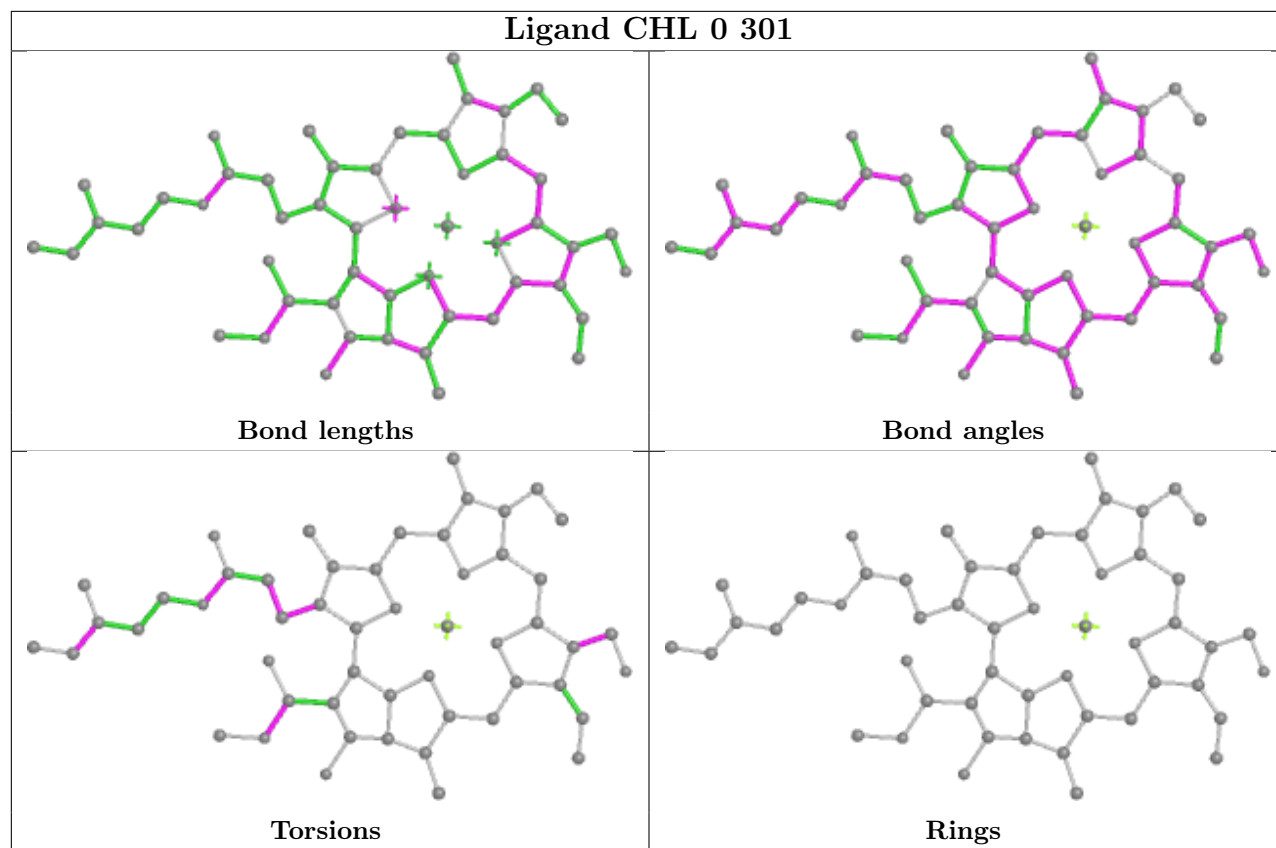

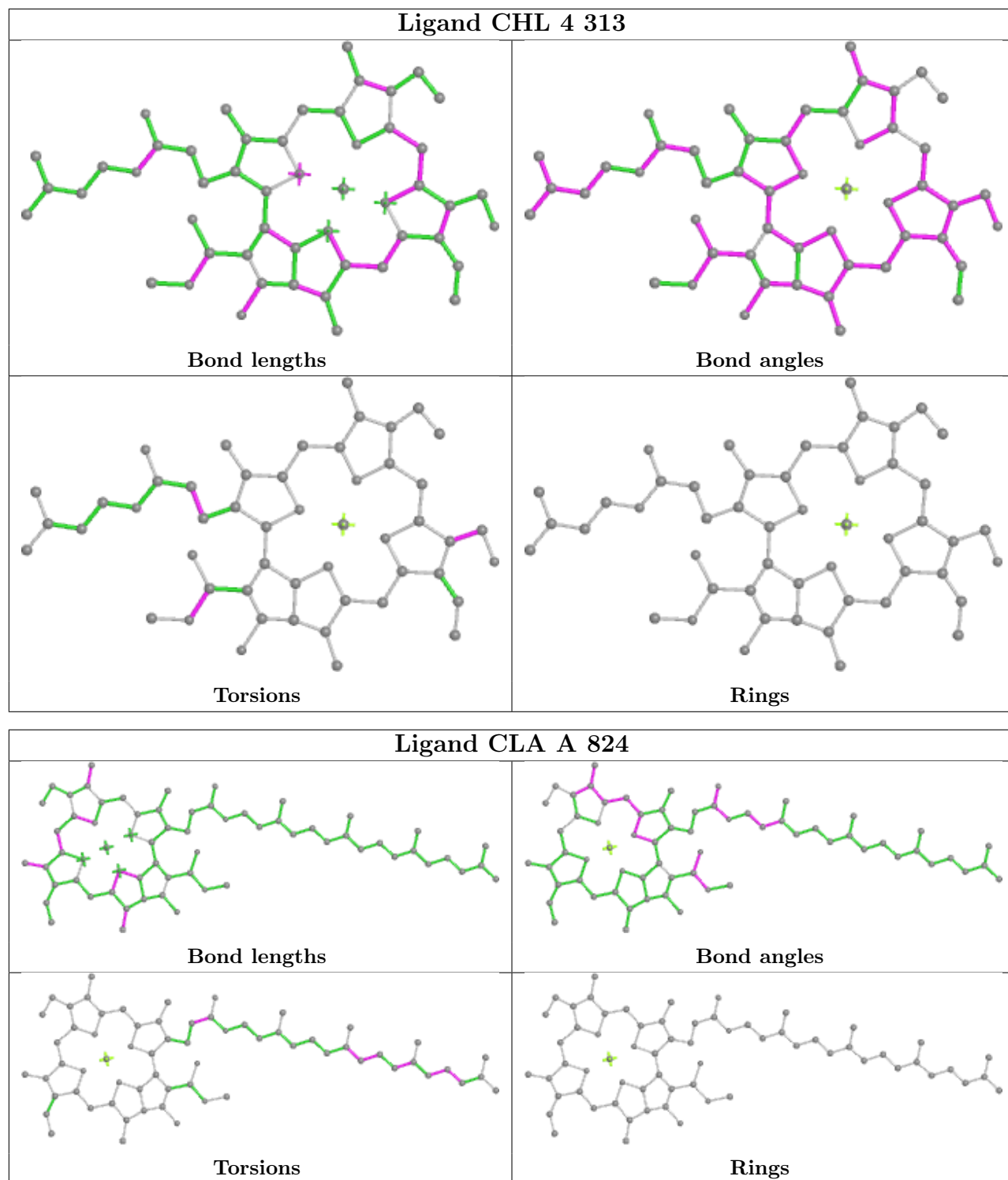

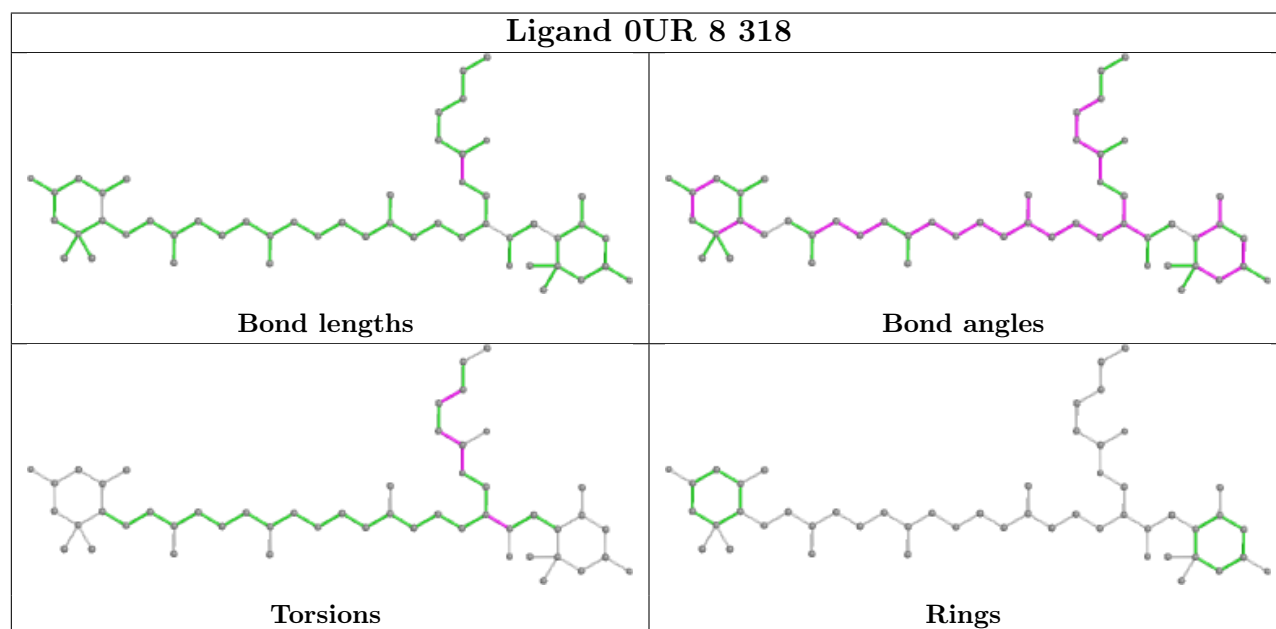
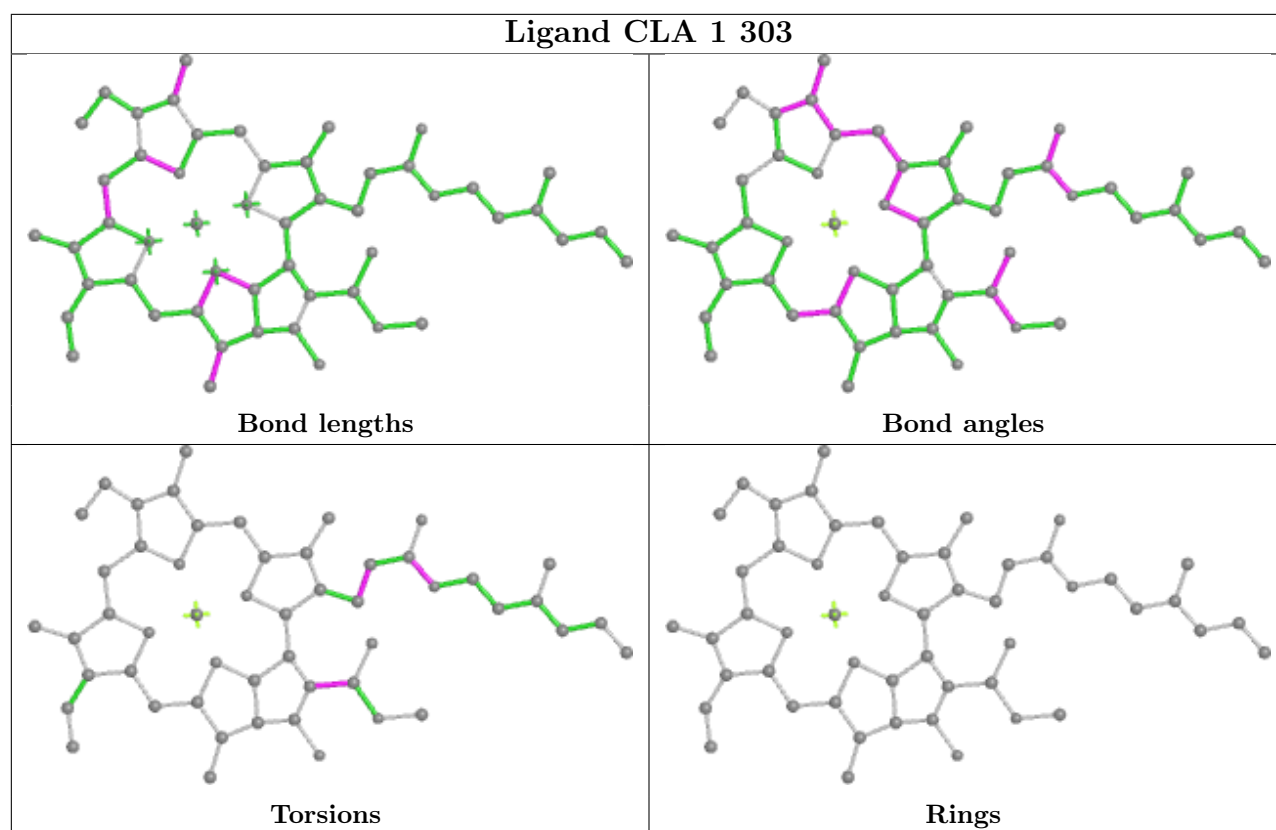

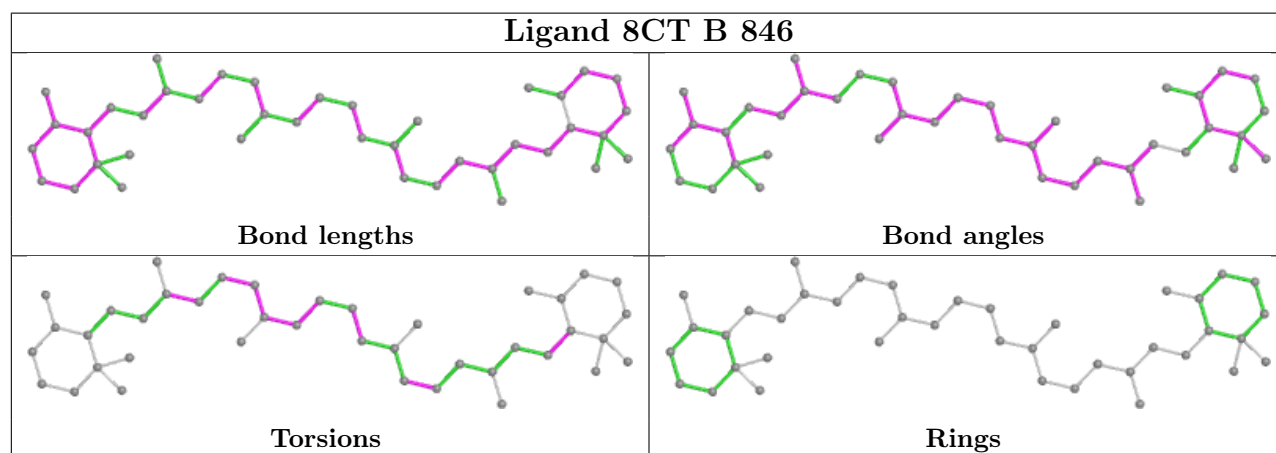
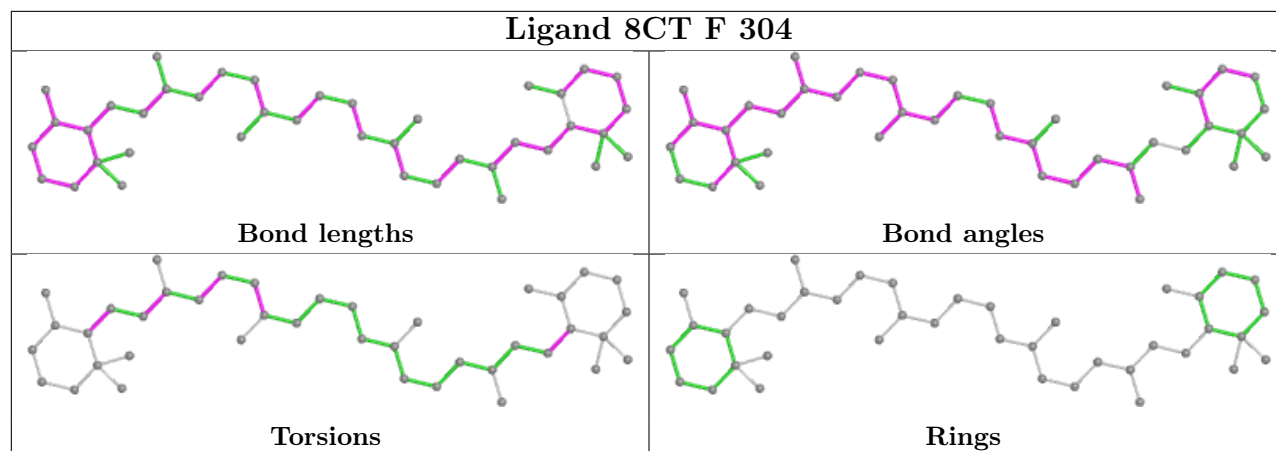

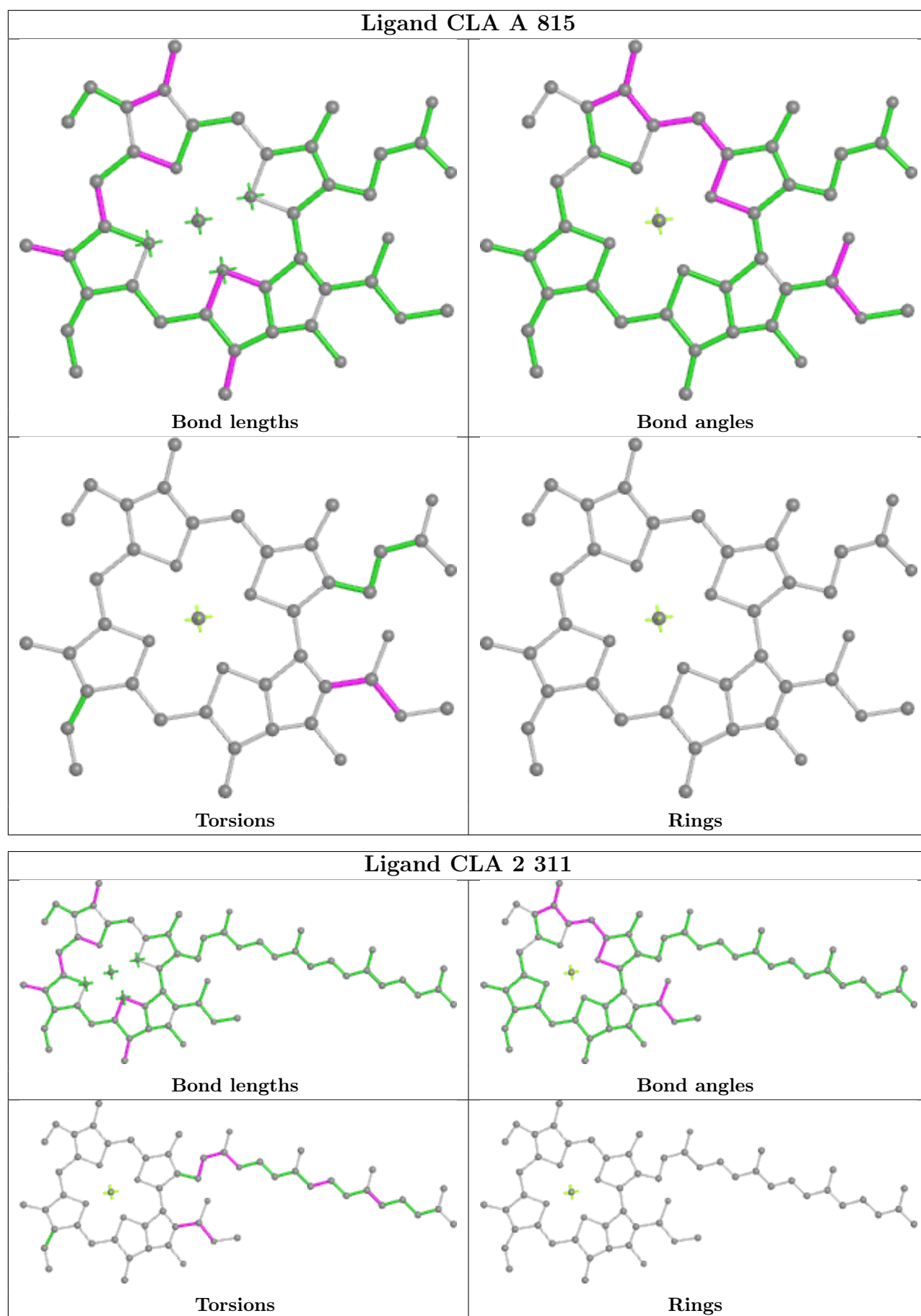

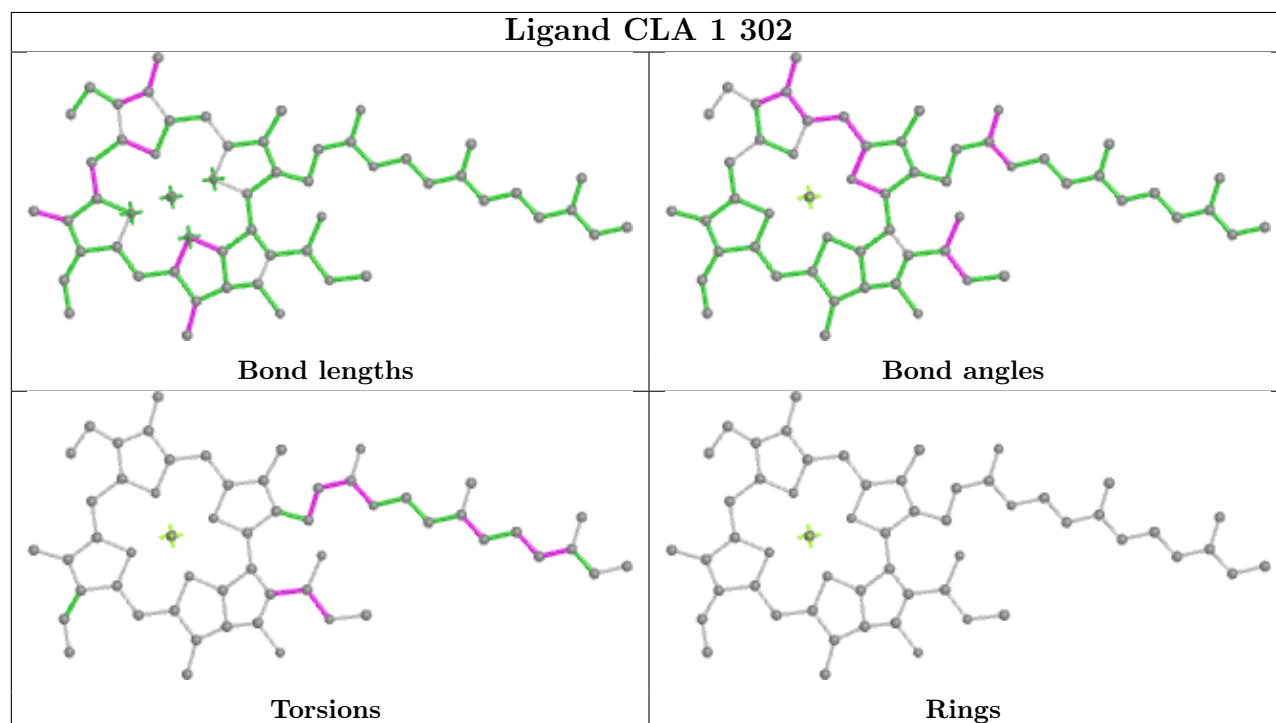
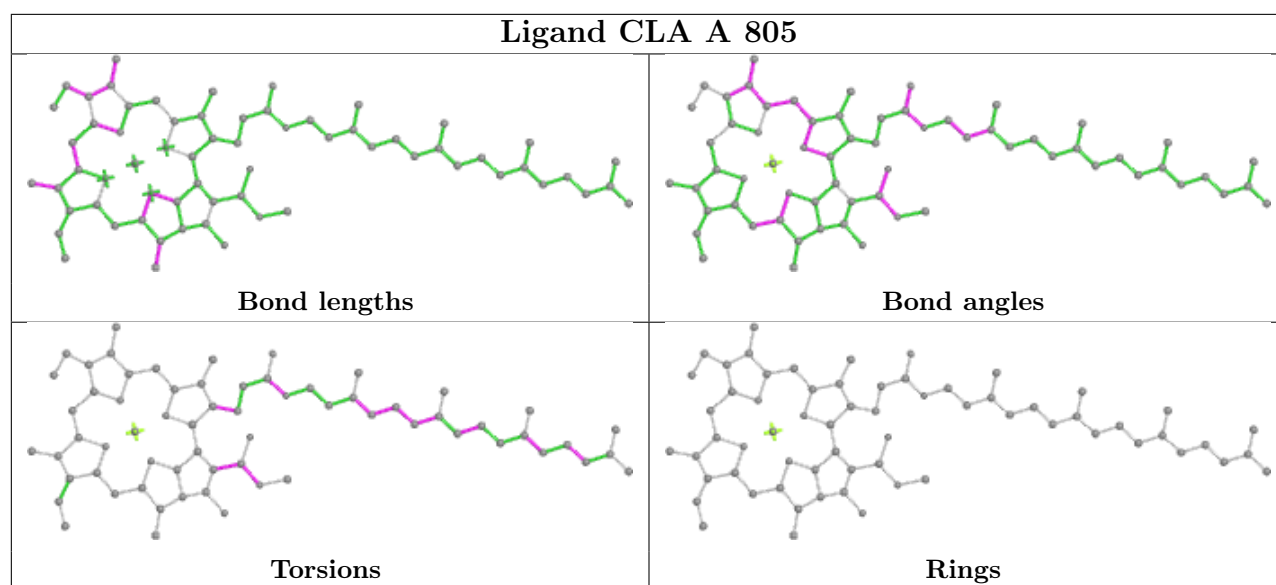

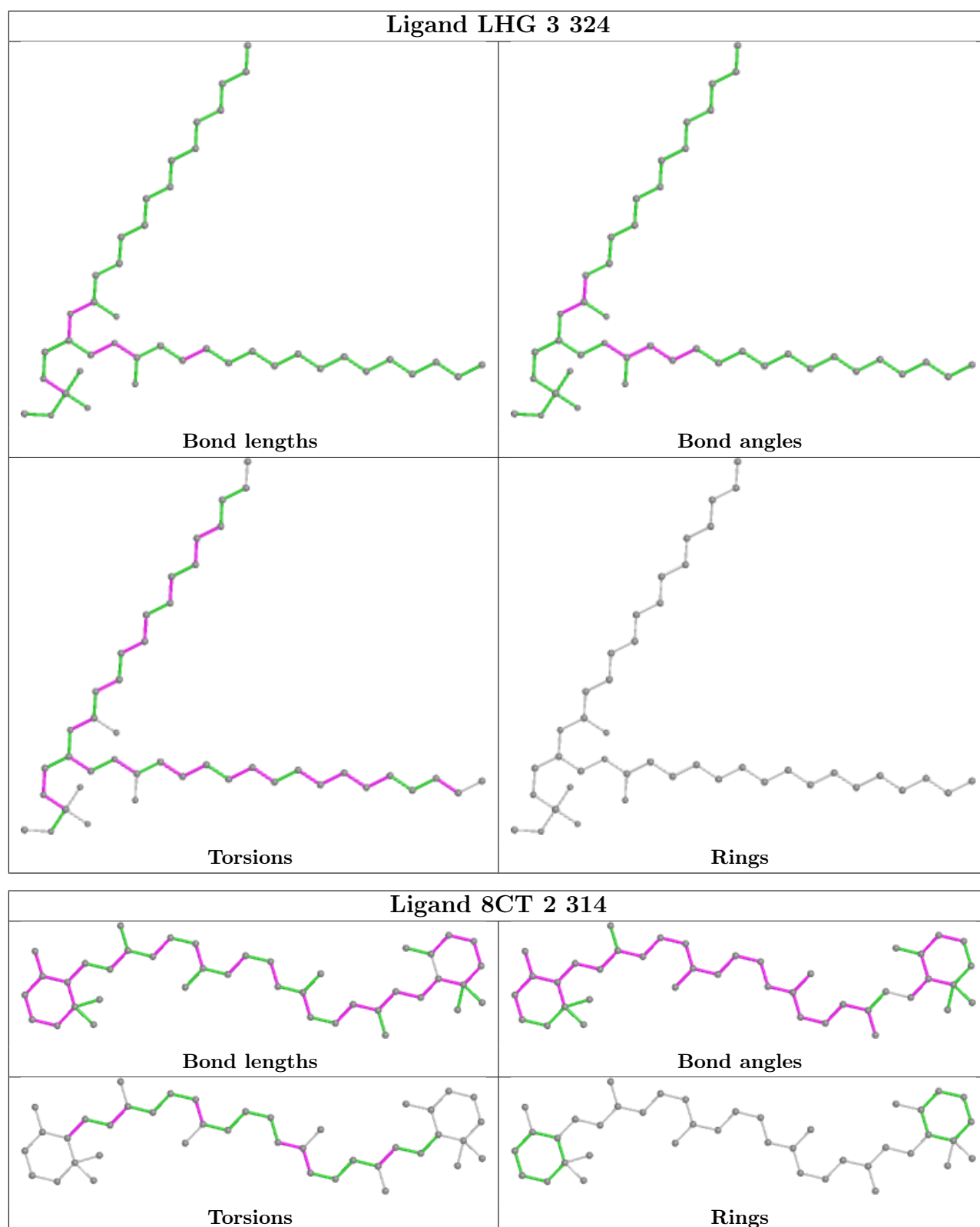

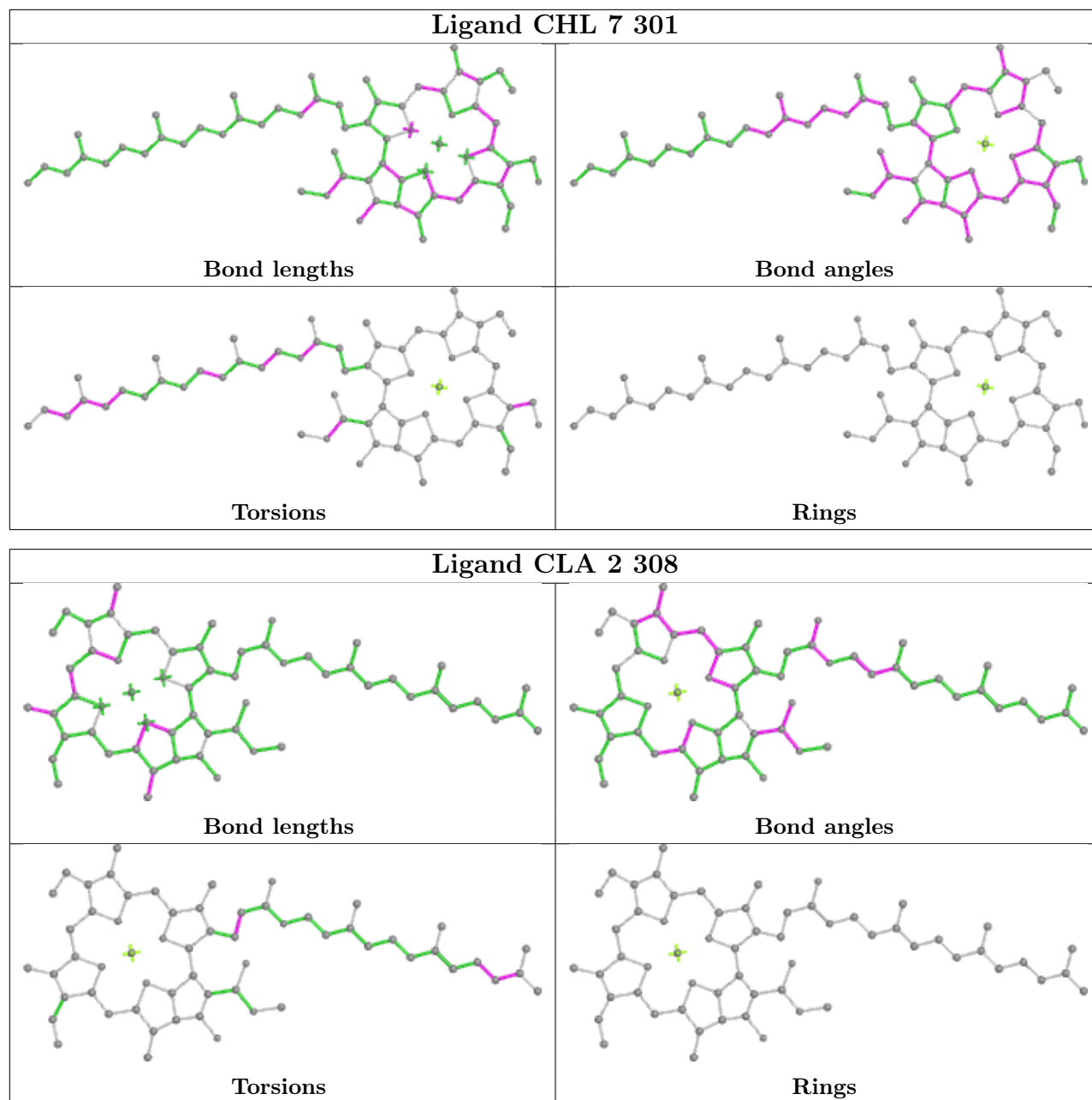

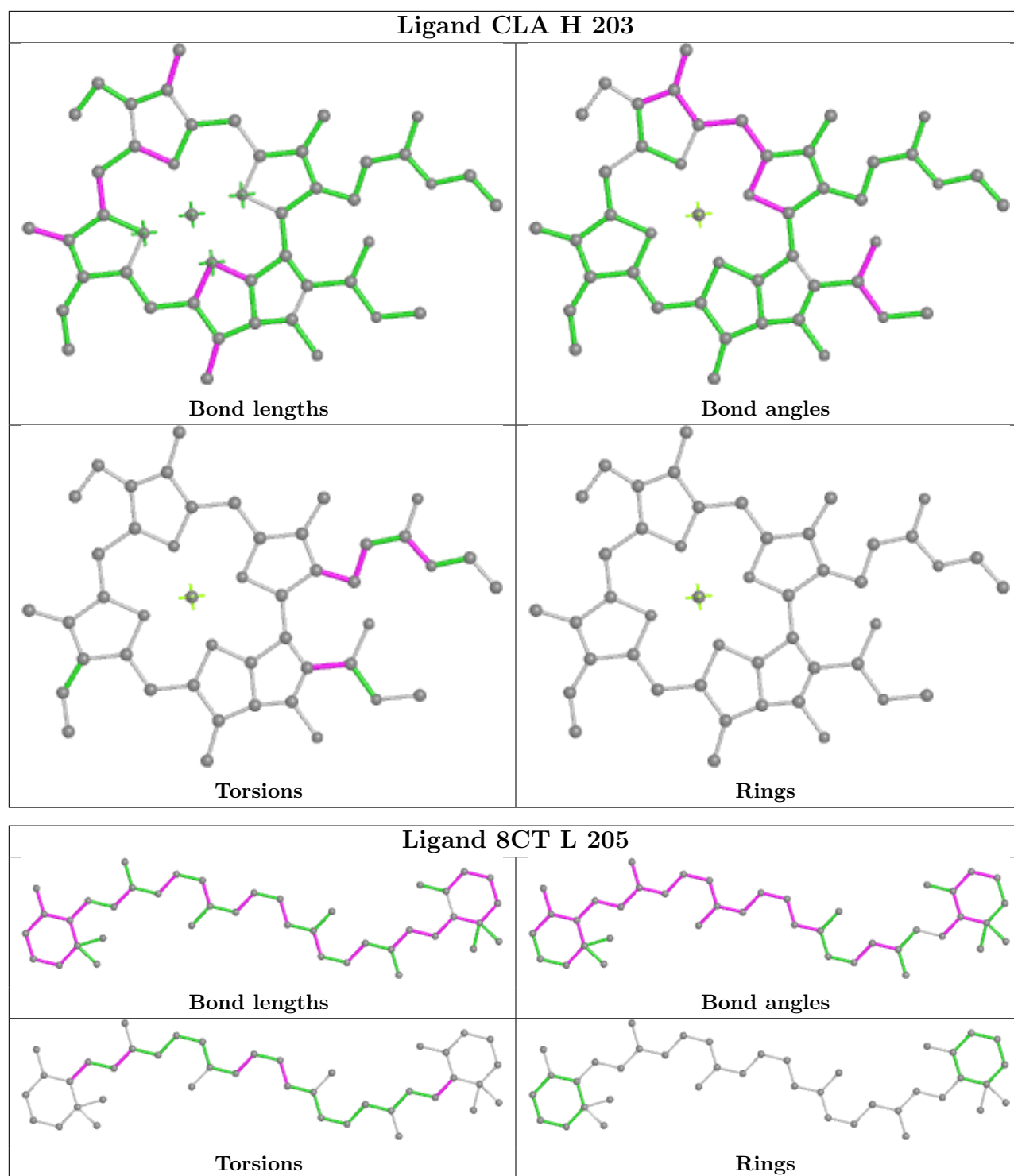

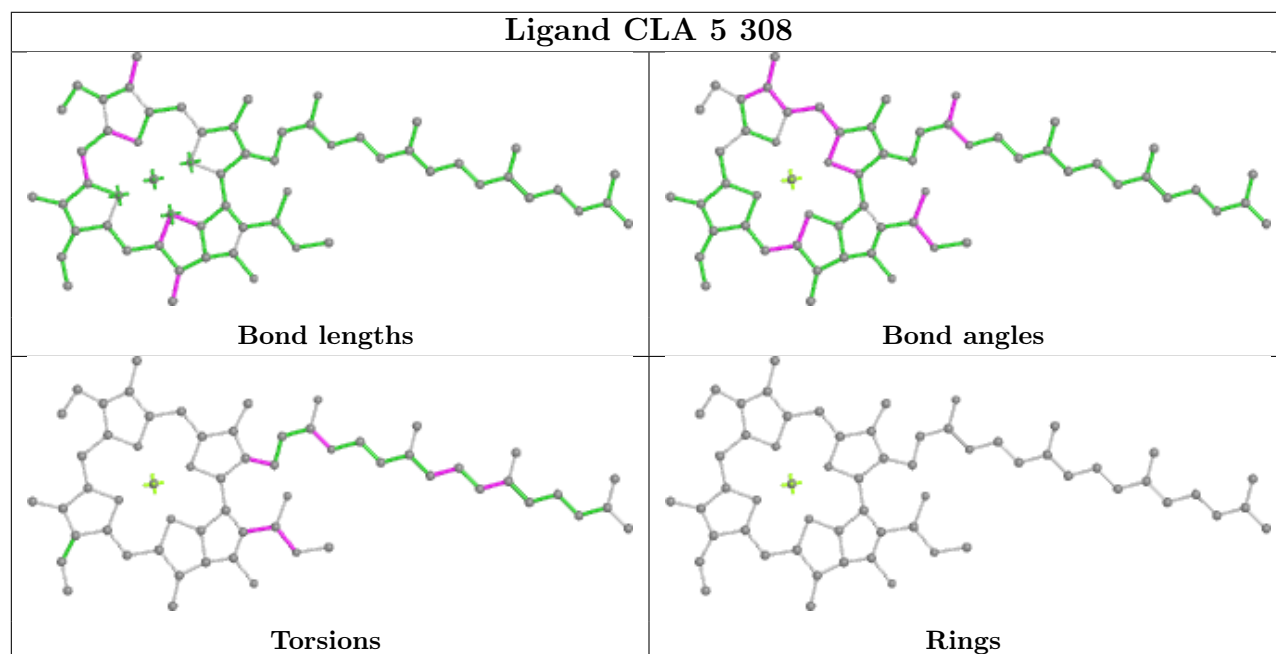
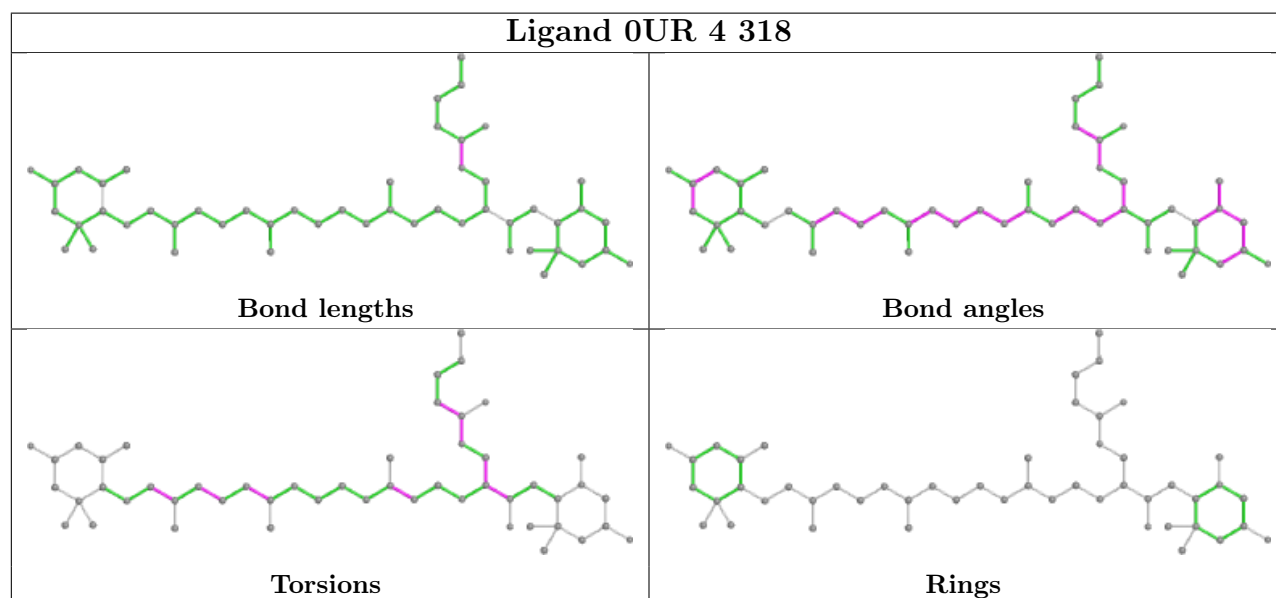
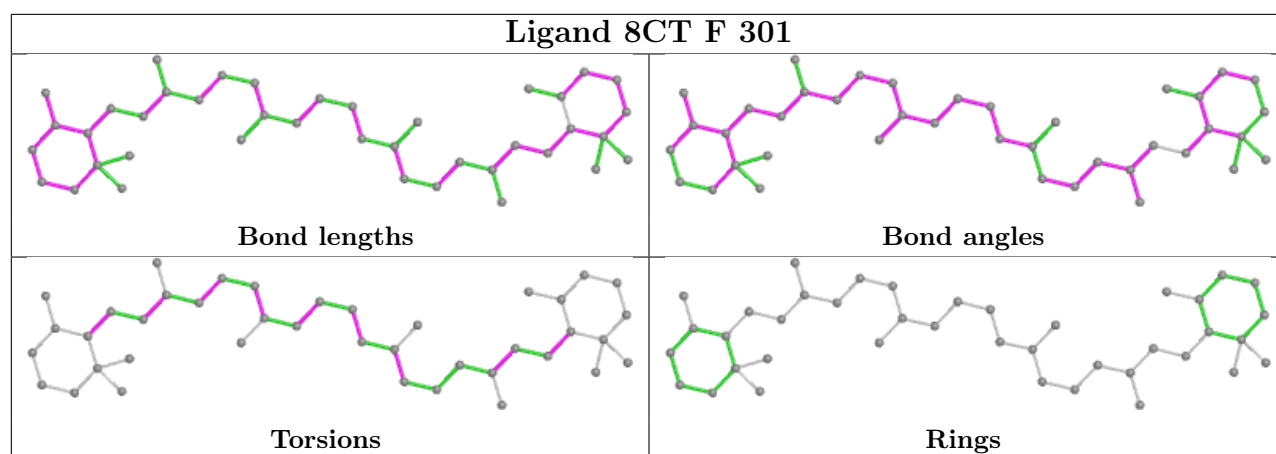

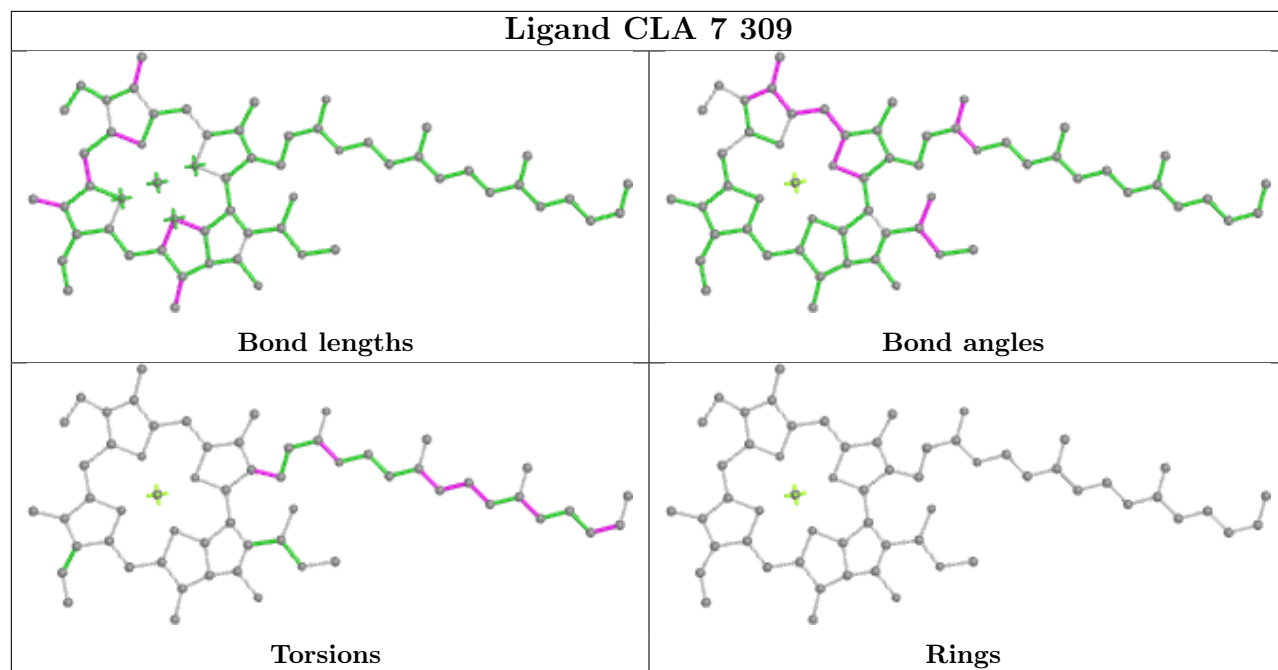

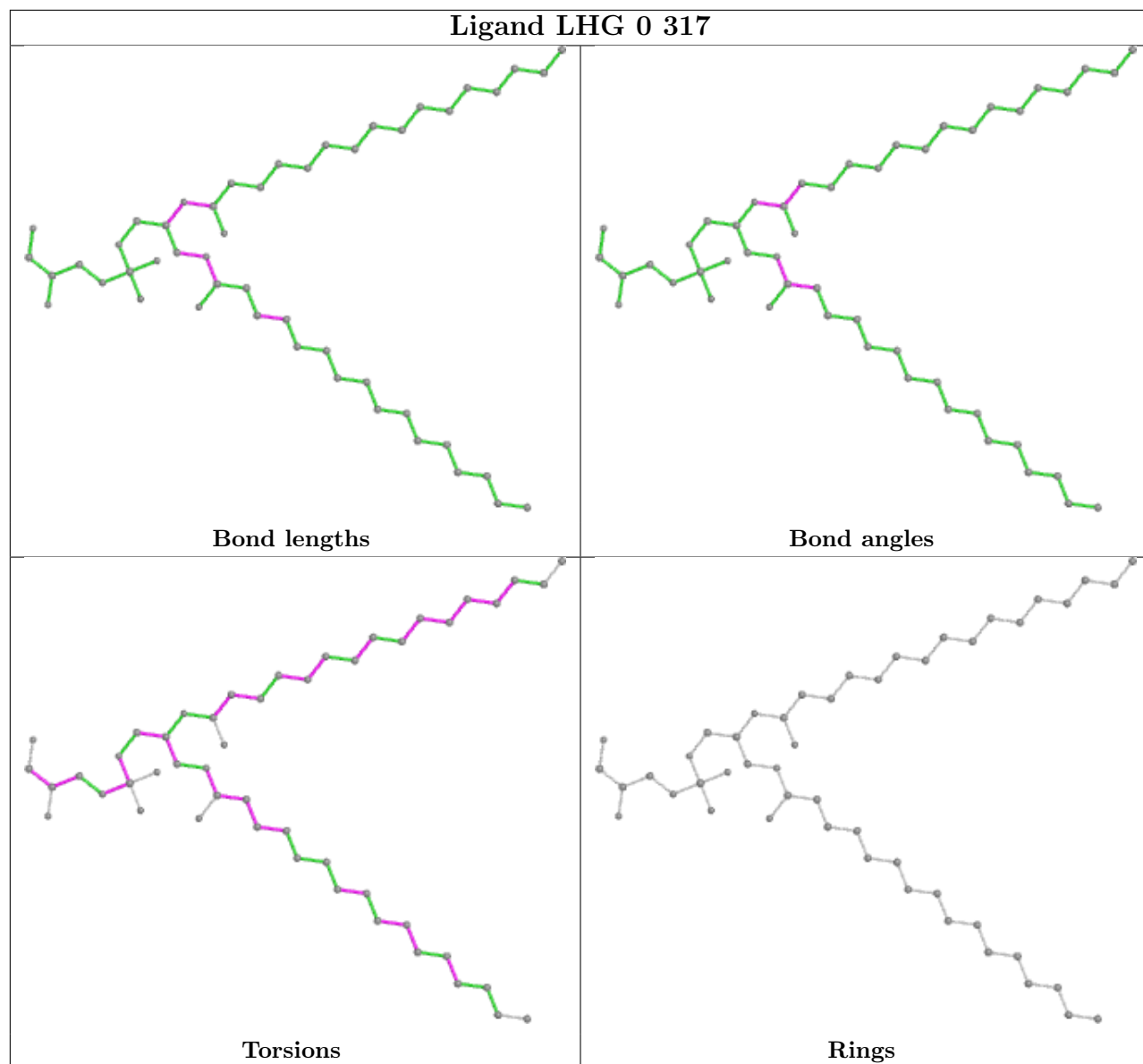

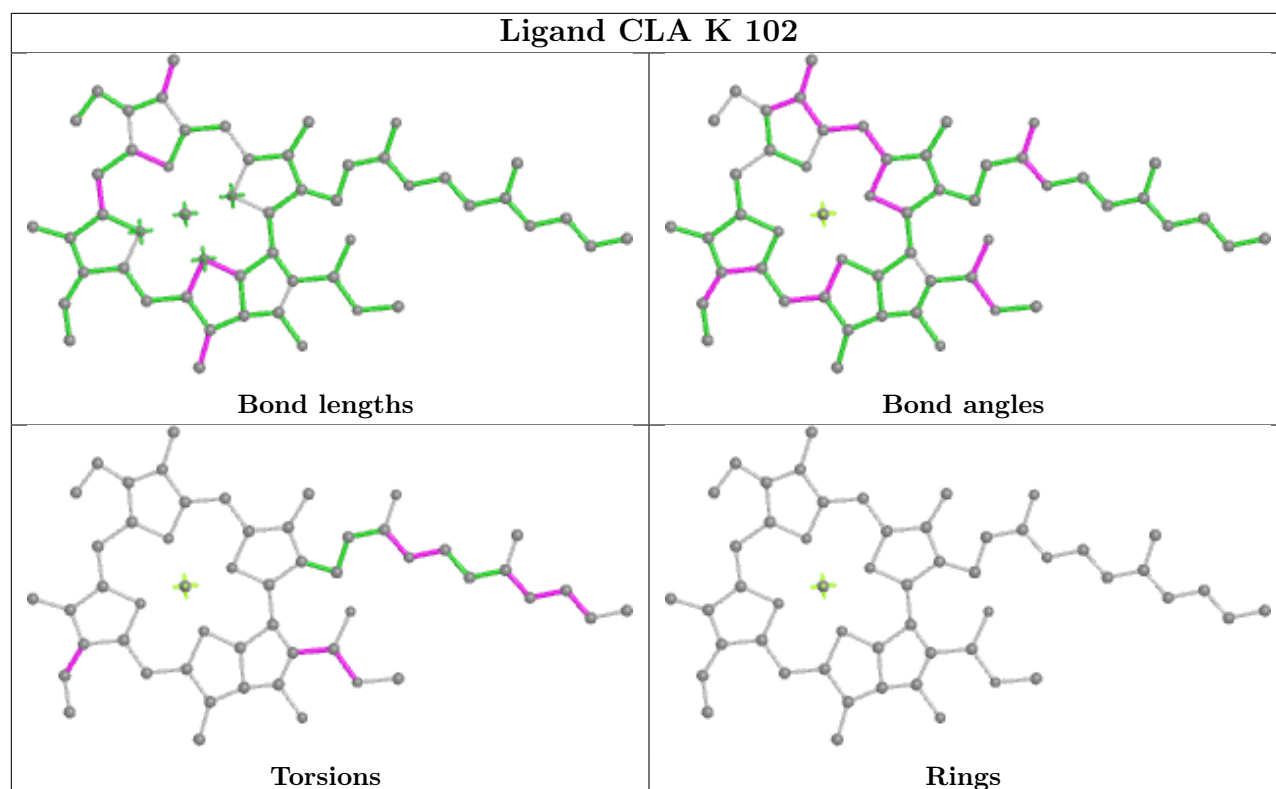
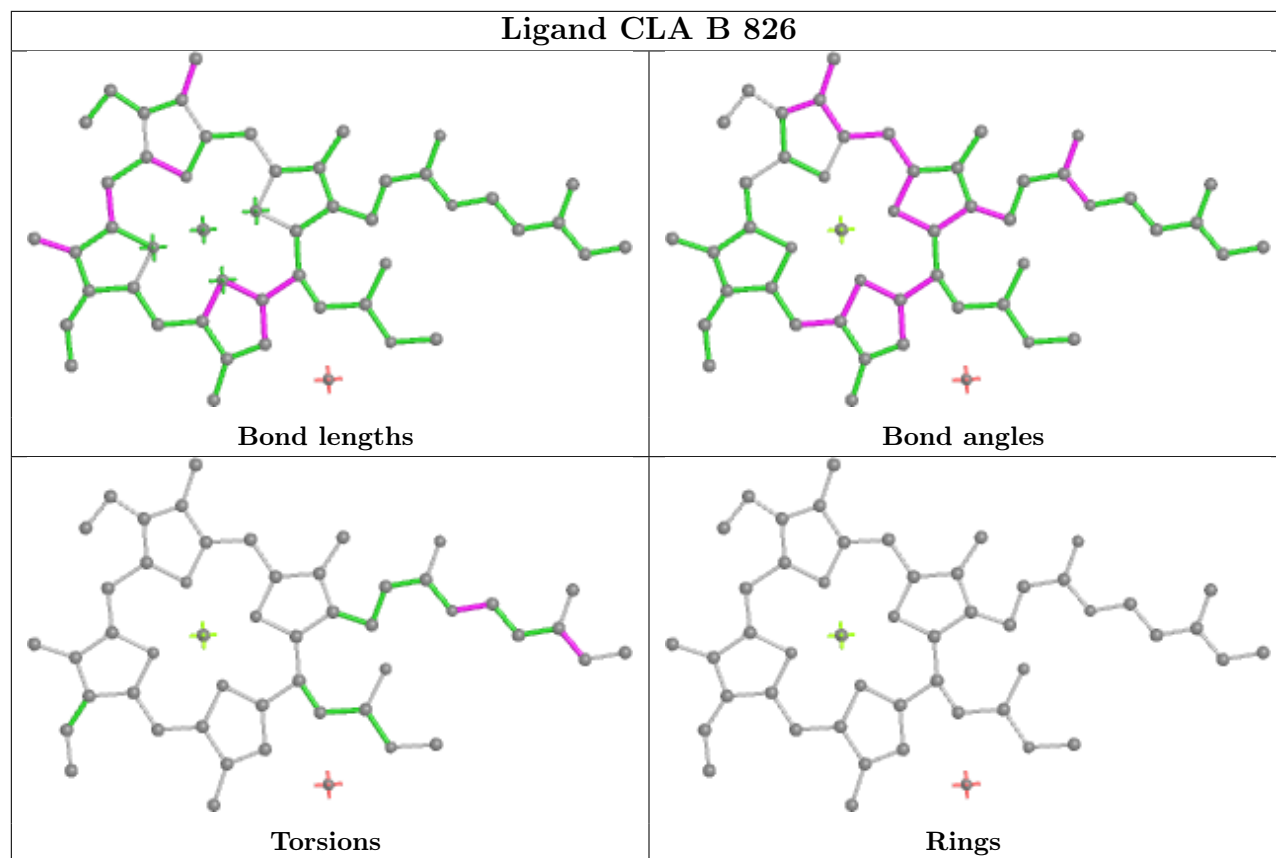

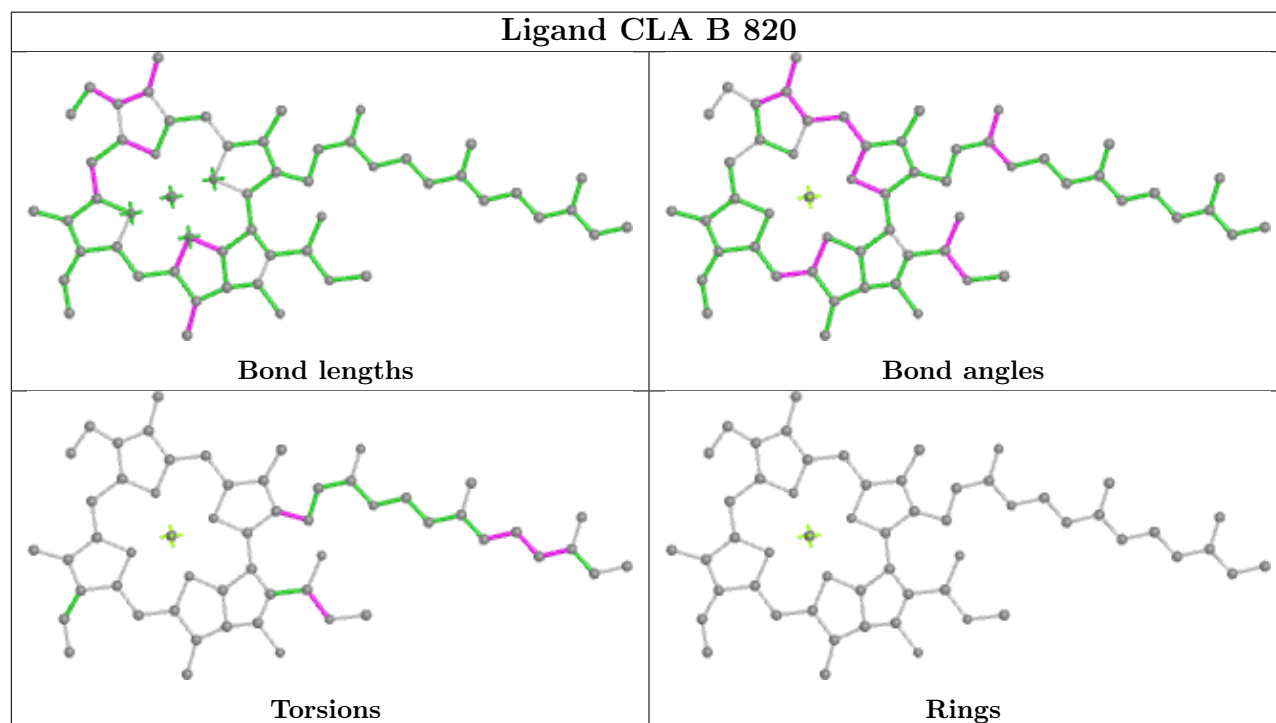
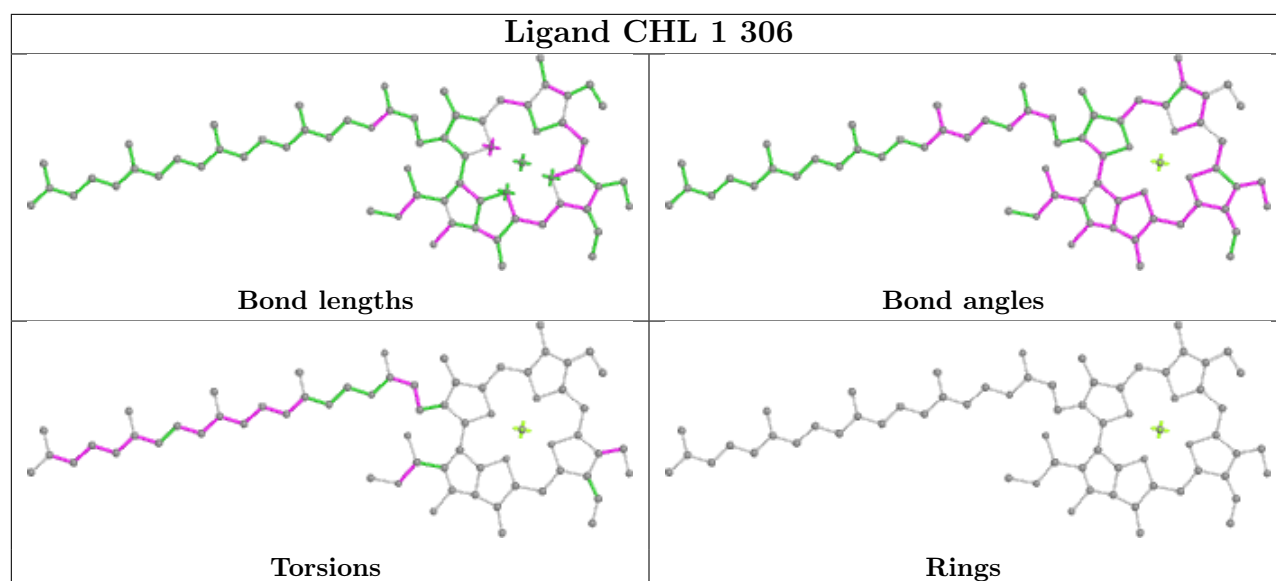

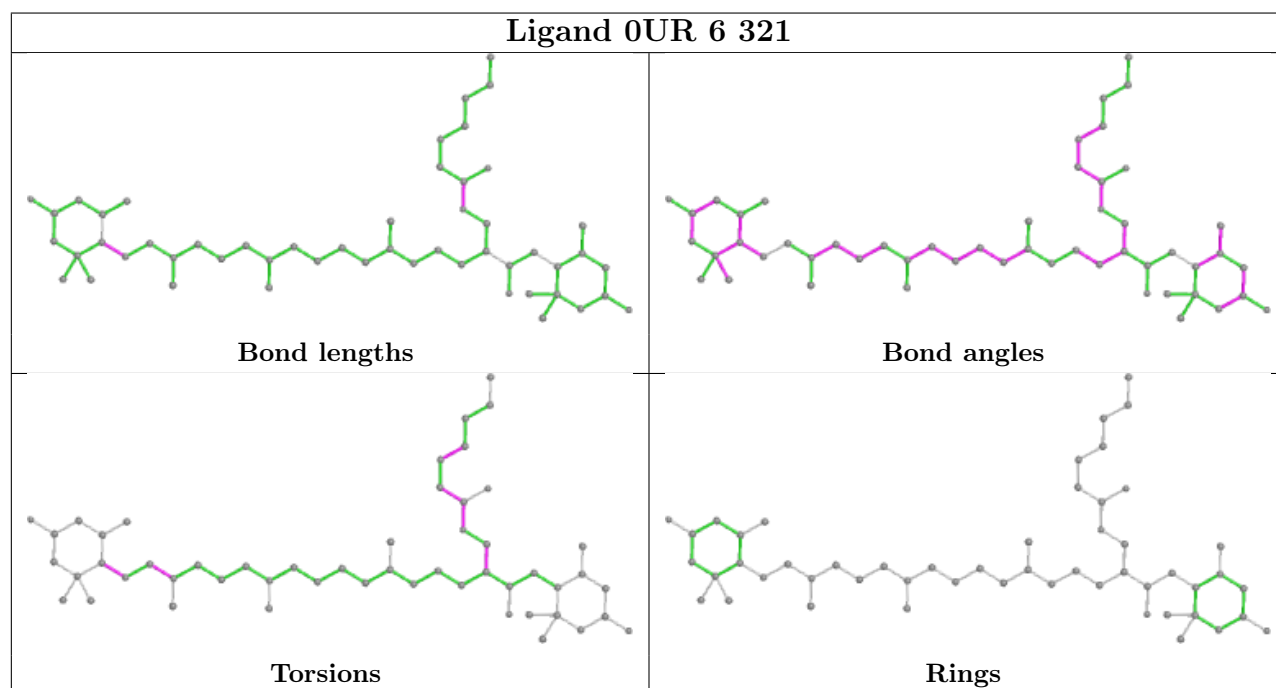
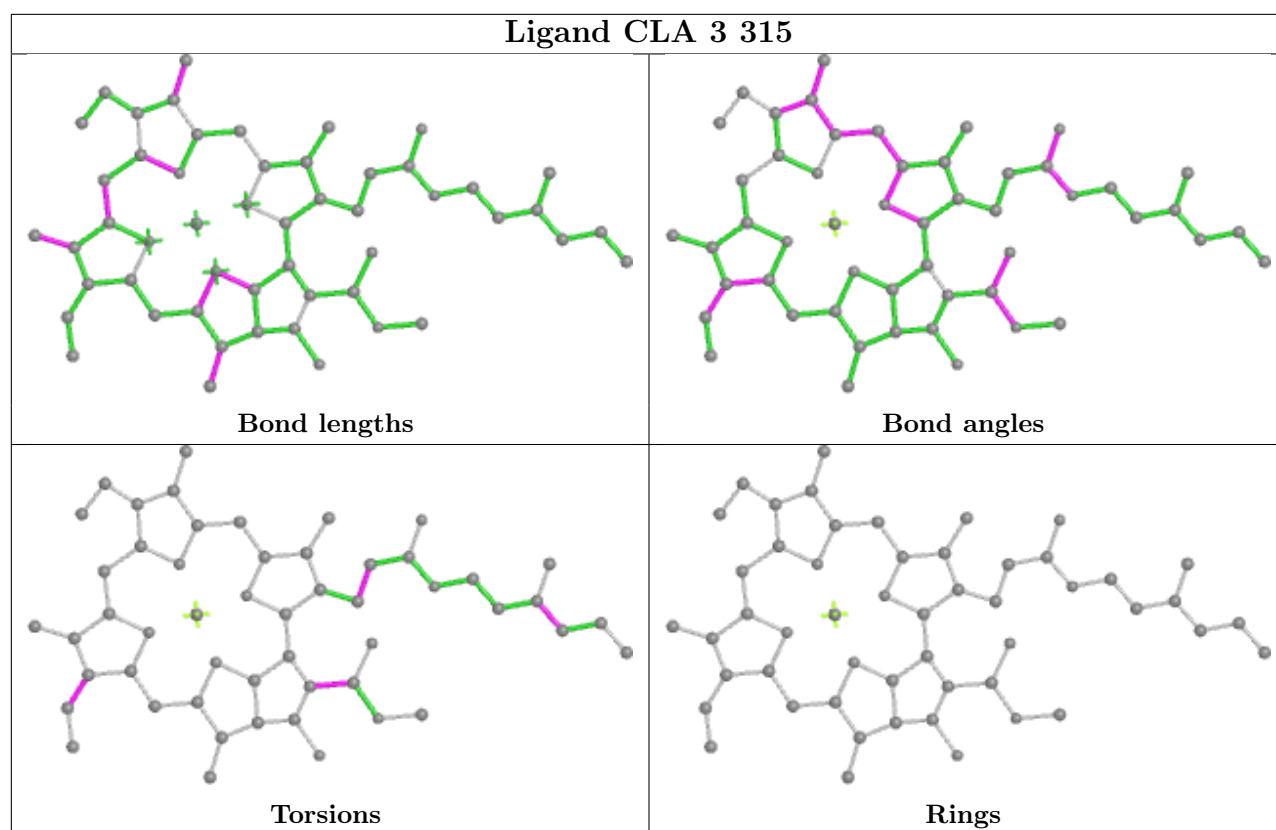

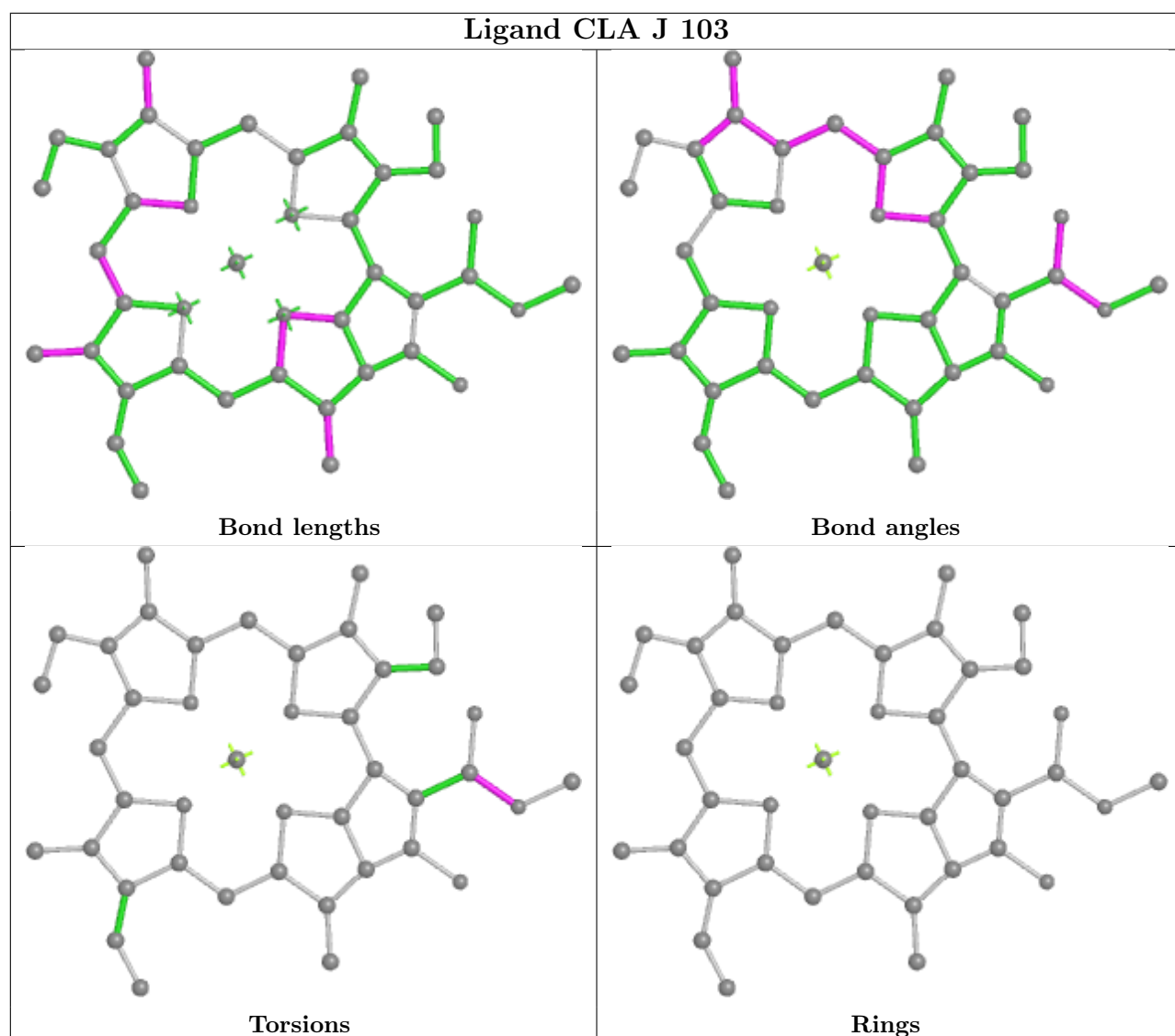
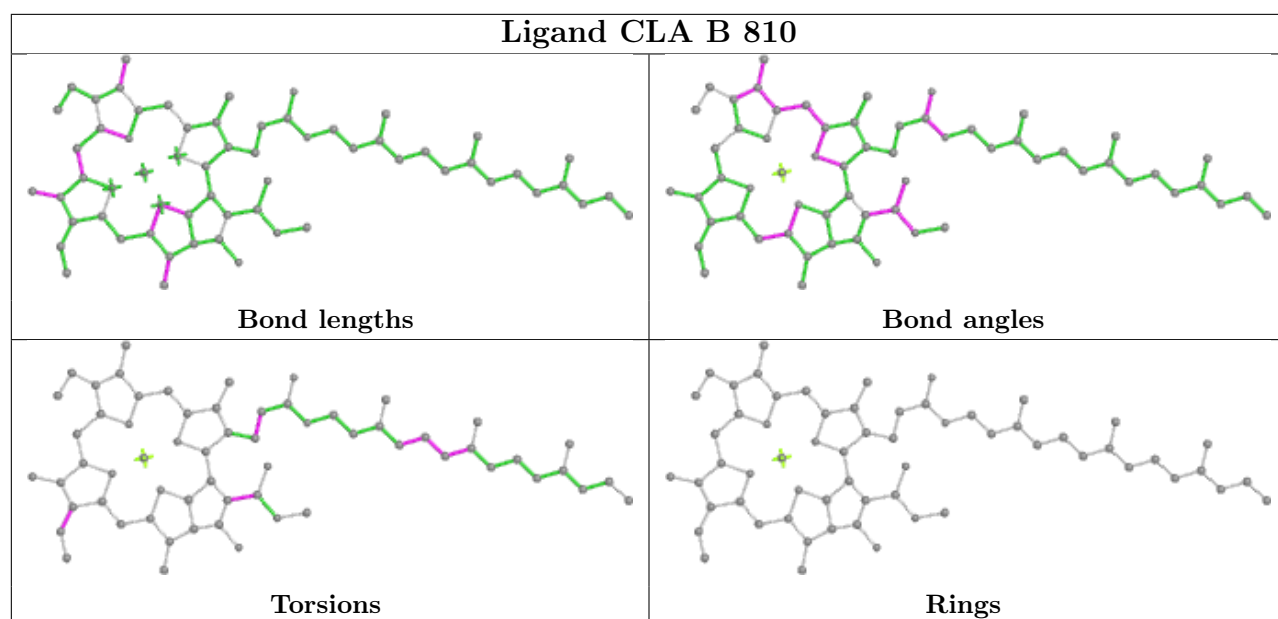

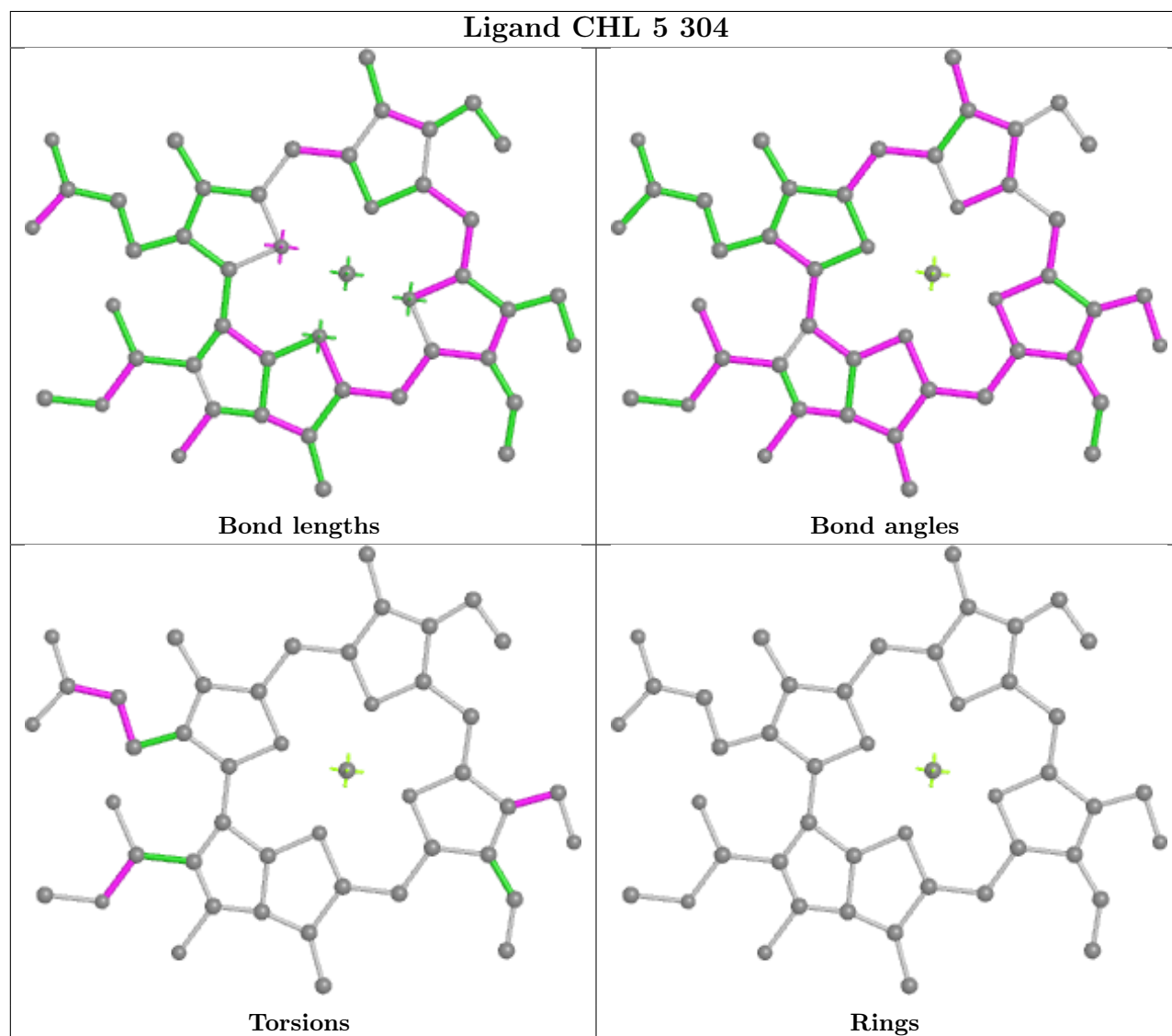
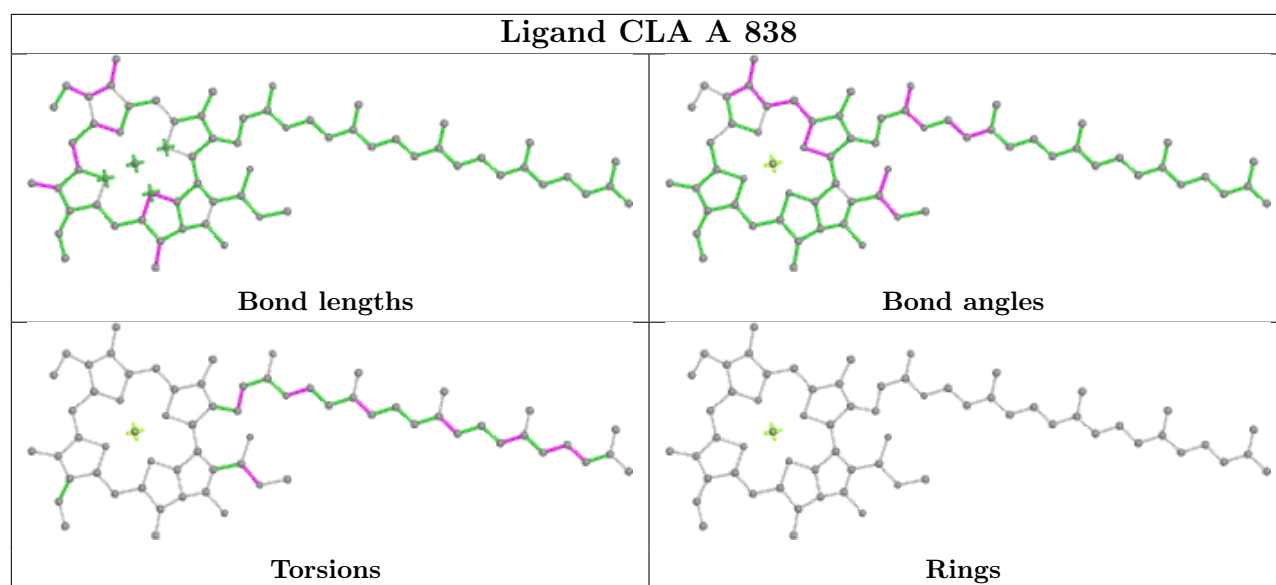

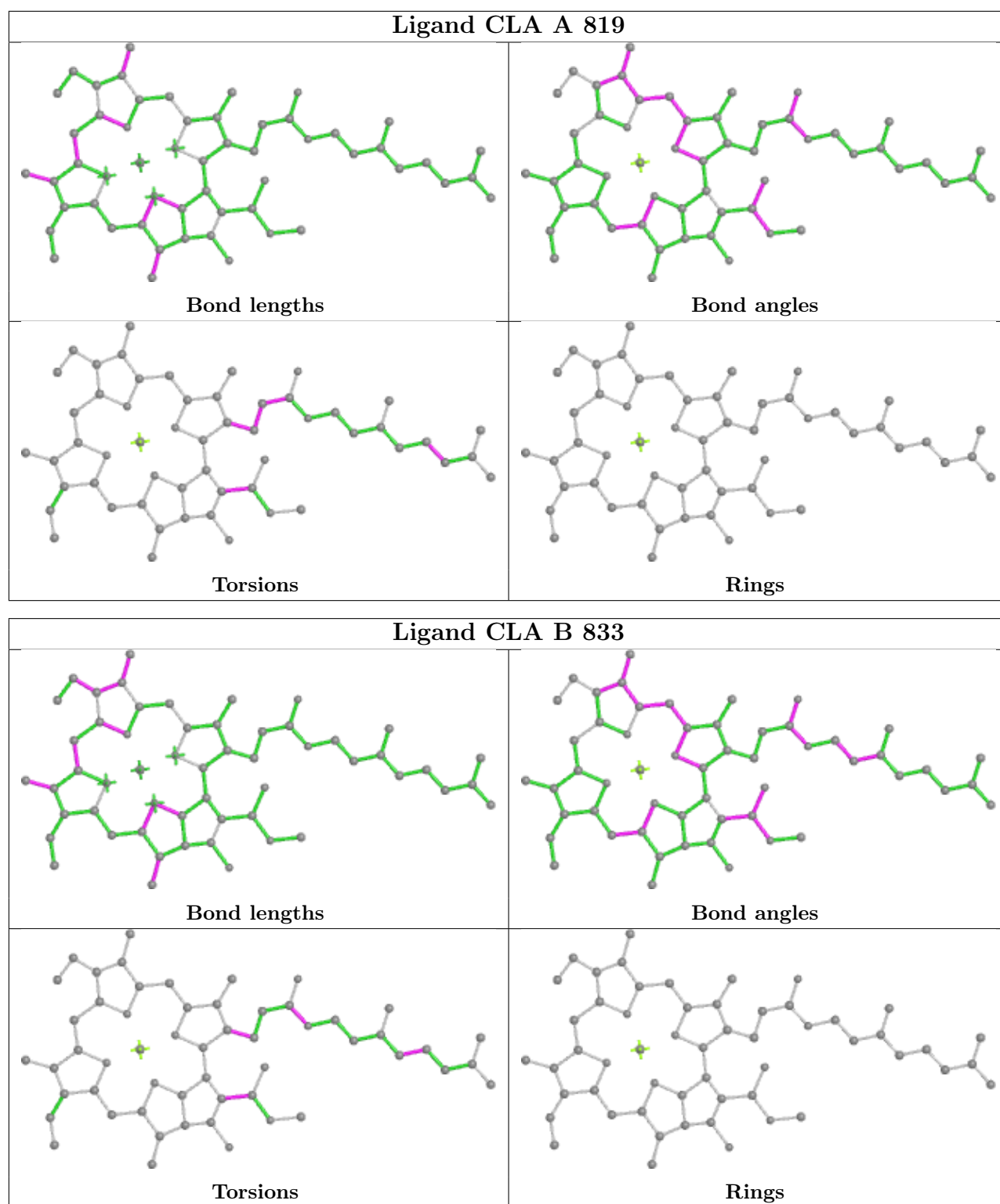

5.7 Other polymers [\(i\)](#)

There are no such residues in this entry.

5.8 Polymer linkage issues

There are no chain breaks in this entry.

6 Map visualisation [i](#)

This section contains visualisations of the EMDB entry EMD-61973. These allow visual inspection of the internal detail of the map and identification of artifacts.

Images derived from a raw map, generated by summing the deposited half-maps, are presented below the corresponding image components of the primary map to allow further visual inspection and comparison with those of the primary map.

6.1 Orthogonal projections [i](#)

6.1.1 Primary map

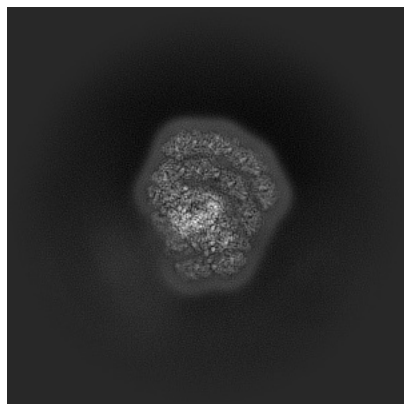

X

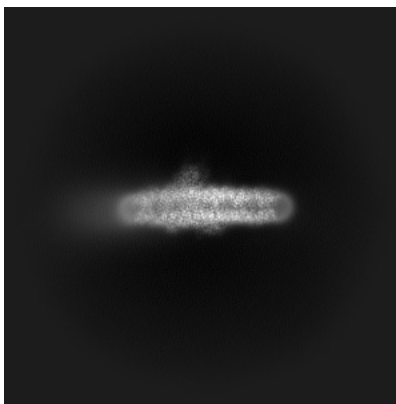

Y

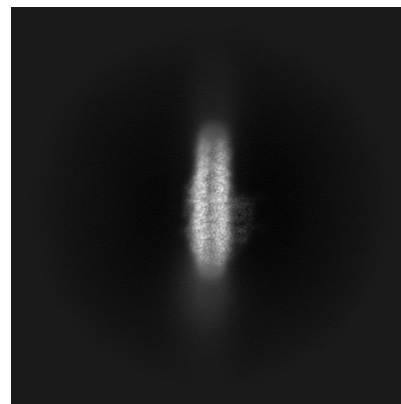

Z

6.1.2 Raw map

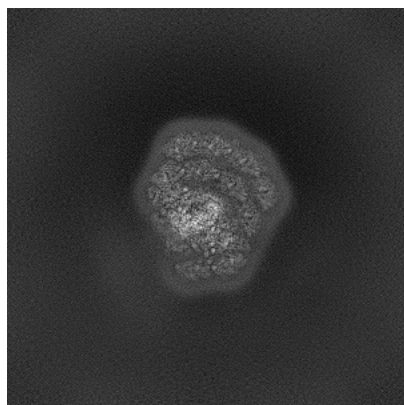

X

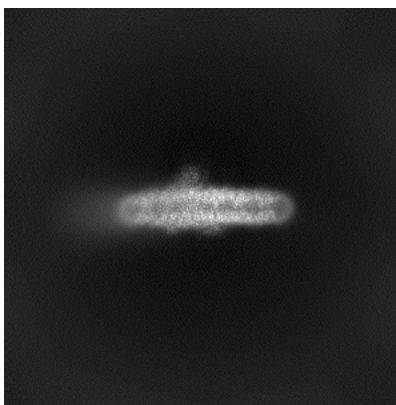

Y

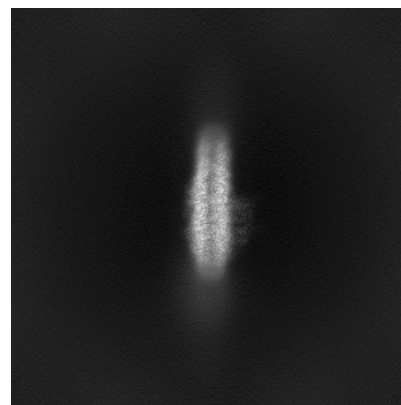

Z

The images above show the map projected in three orthogonal directions.

6.2 Central slices [i](#)

6.2.1 Primary map

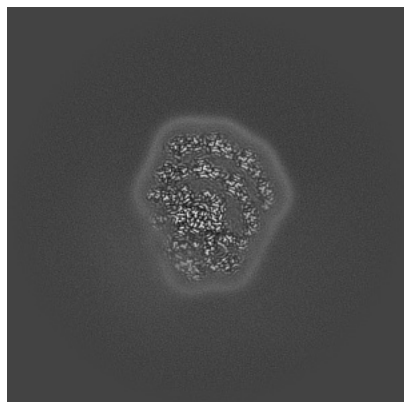

X Index: 256

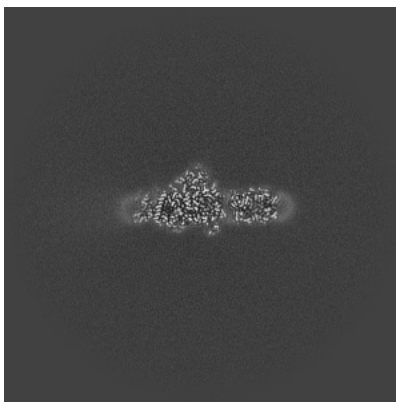

Y Index: 256

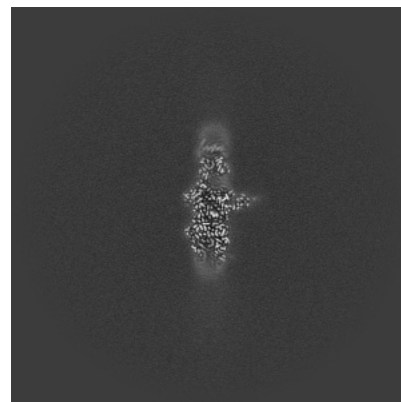

Z Index: 256

6.2.2 Raw map

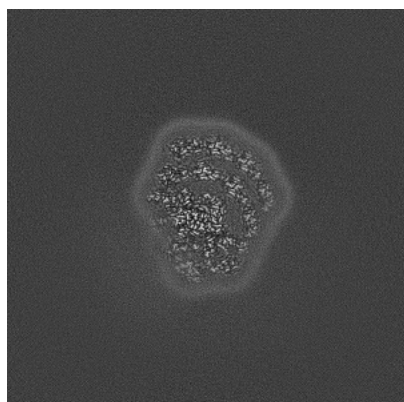

X Index: 256

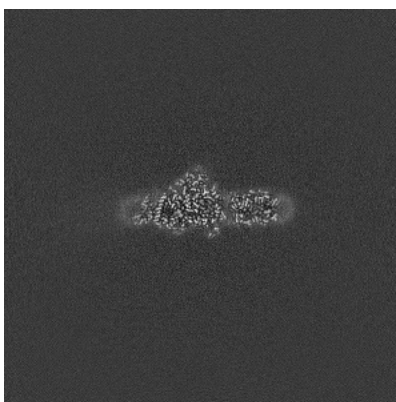

Y Index: 256

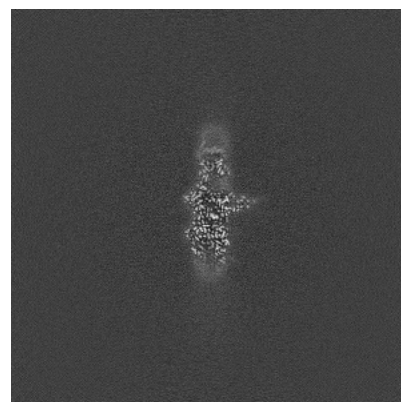

Z Index: 256

The images above show central slices of the map in three orthogonal directions.

6.3 Largest variance slices [i](#)

6.3.1 Primary map

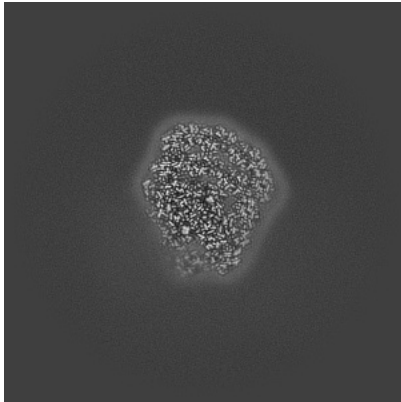

X Index: 268

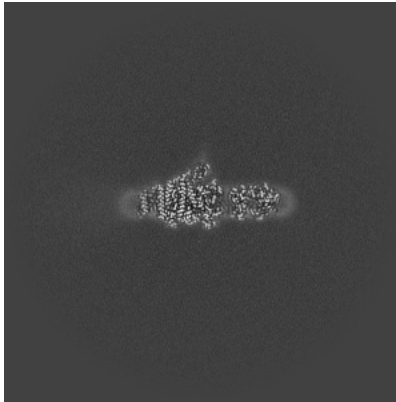

Y Index: 263

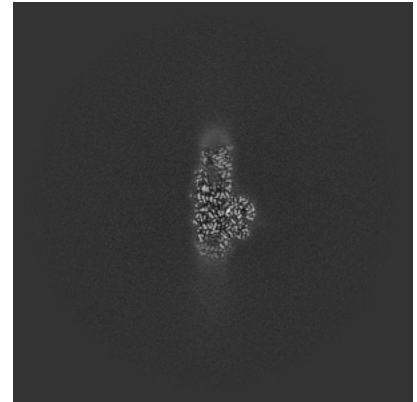

Z Index: 238

6.3.2 Raw map

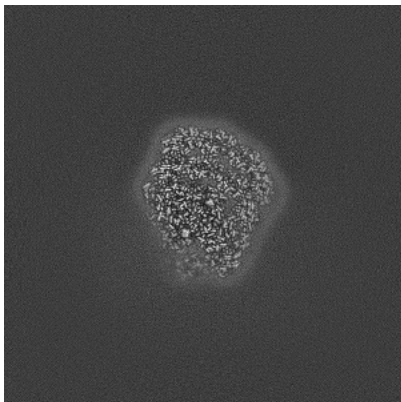

X Index: 268

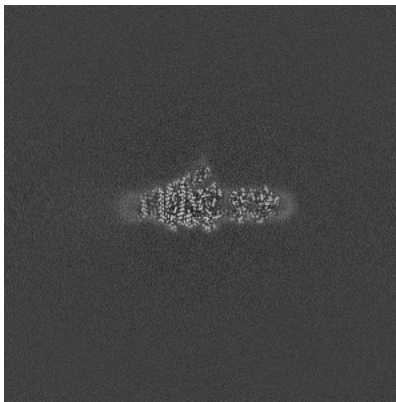

Y Index: 263

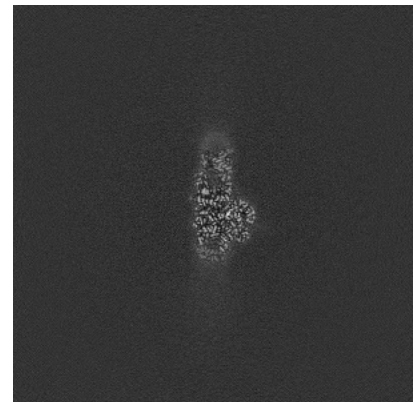

Z Index: 238

The images above show the largest variance slices of the map in three orthogonal directions.

6.4 Orthogonal standard-deviation projections (False-color) [i](#)

6.4.1 Primary map

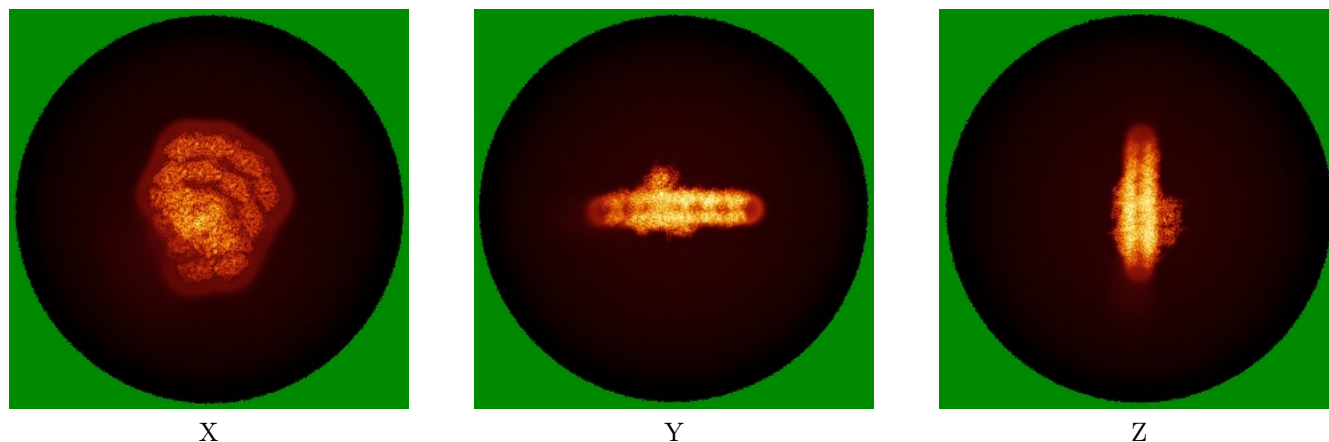

6.4.2 Raw map

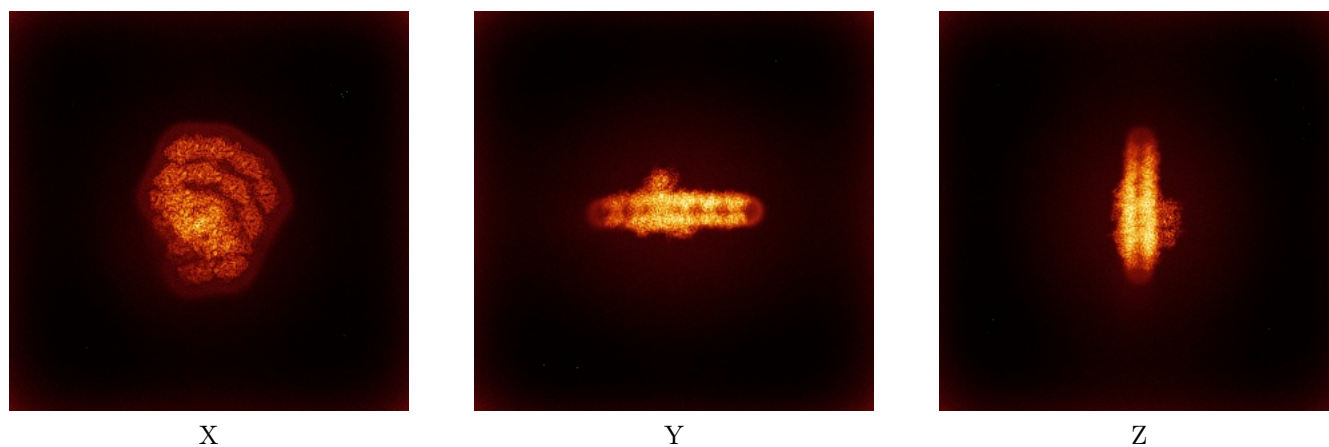

The images above show the map standard deviation projections with false color in three orthogonal directions. Minimum values are shown in green, max in blue, and dark to light orange shades represent small to large values respectively.

6.5 Orthogonal surface views [i](#)

6.5.1 Primary map

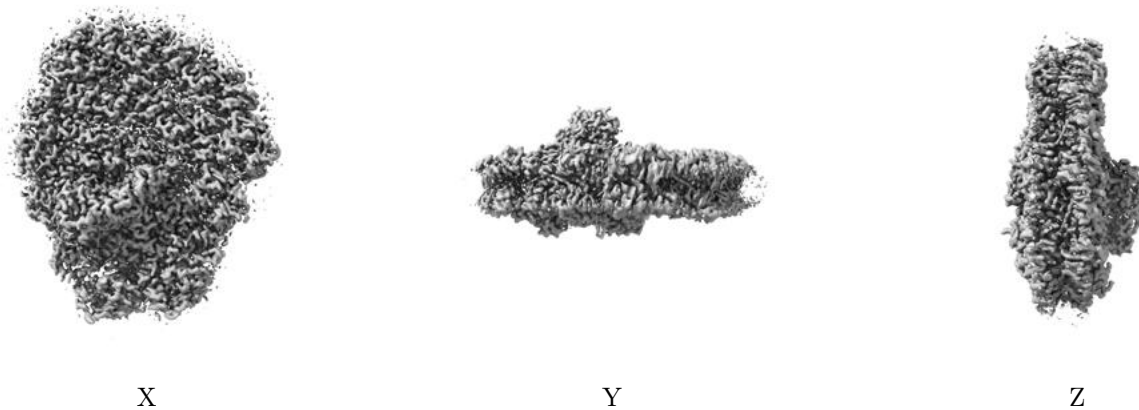

The images above show the 3D surface view of the map at the recommended contour level 0.203. These images, in conjunction with the slice images, may facilitate assessment of whether an appropriate contour level has been provided.

6.5.2 Raw map

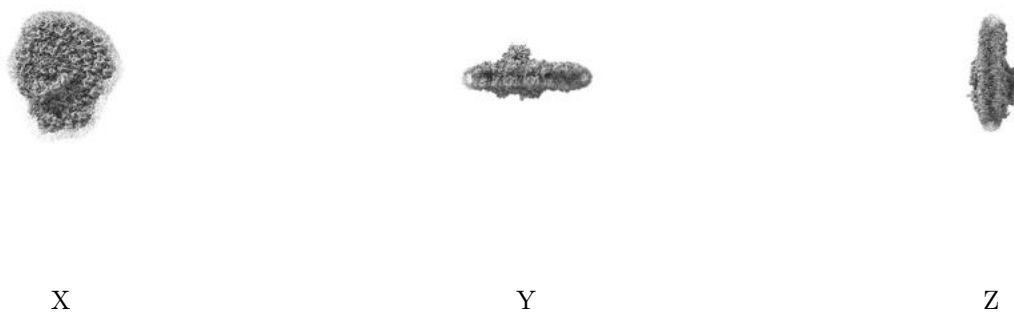

These images show the 3D surface of the raw map. The raw map's contour level was selected so that its surface encloses the same volume as the primary map does at its recommended contour level.

6.6 Mask visualisation [i](#)

This section was not generated. No masks/segmentation were deposited.

7 Map analysis [i](#)

This section contains the results of statistical analysis of the map.

7.1 Map-value distribution [i](#)

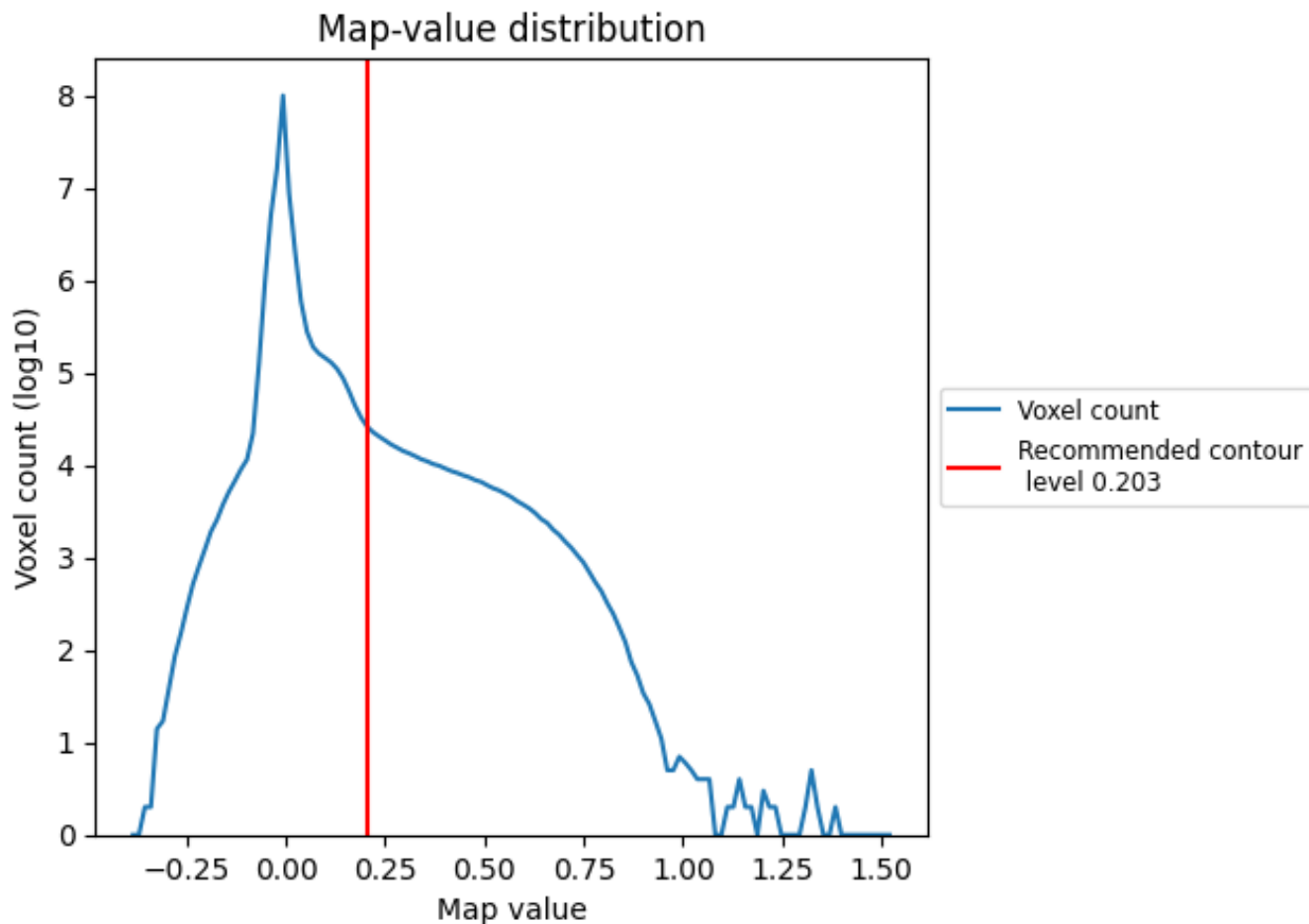

The map-value distribution is plotted in 128 intervals along the x-axis. The y-axis is logarithmic. A spike in this graph at zero usually indicates that the volume has been masked.

7.2 Volume estimate [\(i\)](#)

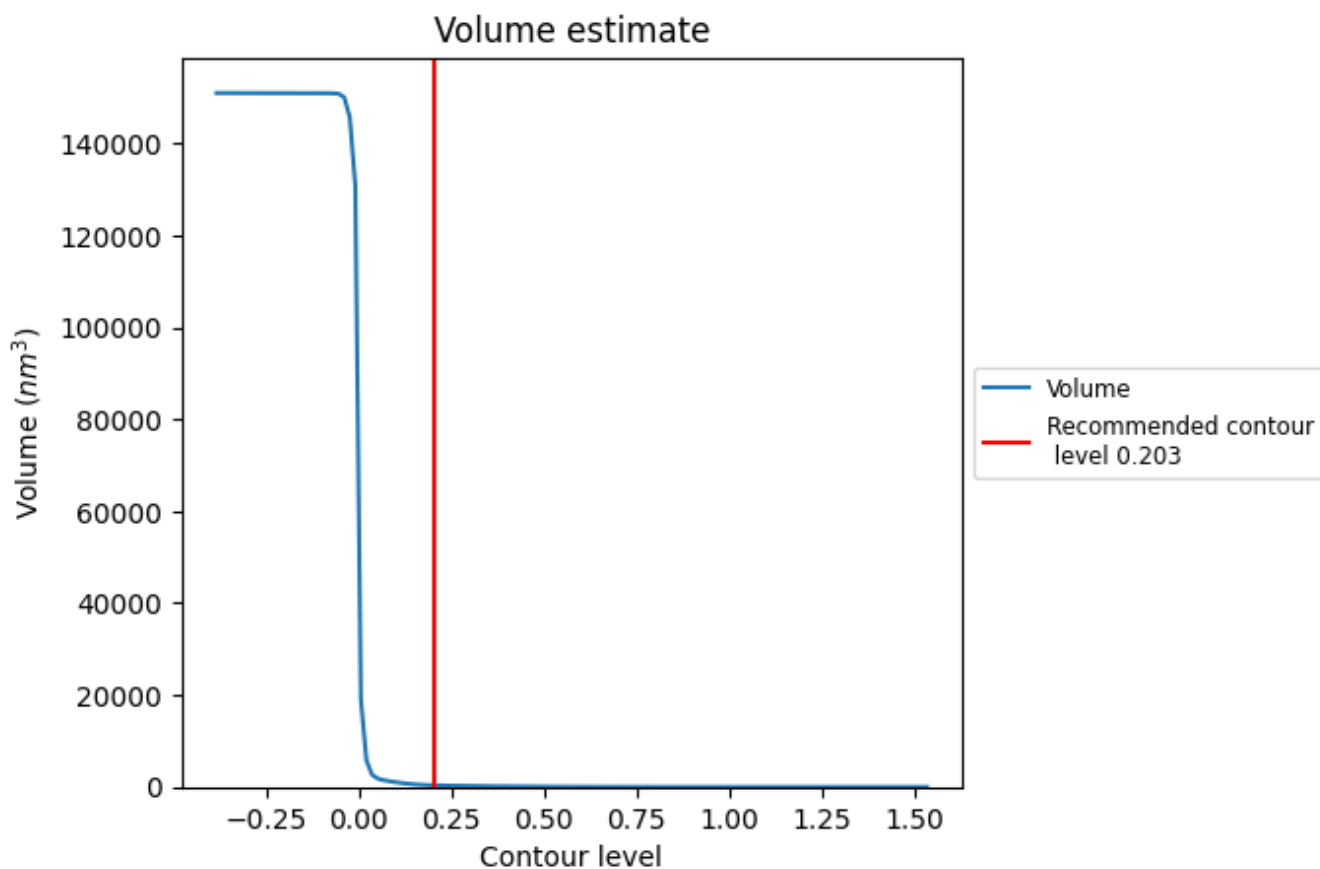

The volume at the recommended contour level is 356 nm^3 ; this corresponds to an approximate mass of 322 kDa.

The volume estimate graph shows how the enclosed volume varies with the contour level. The recommended contour level is shown as a vertical line and the intersection between the line and the curve gives the volume of the enclosed surface at the given level.

7.3 Rotationally averaged power spectrum [\(i\)](#)

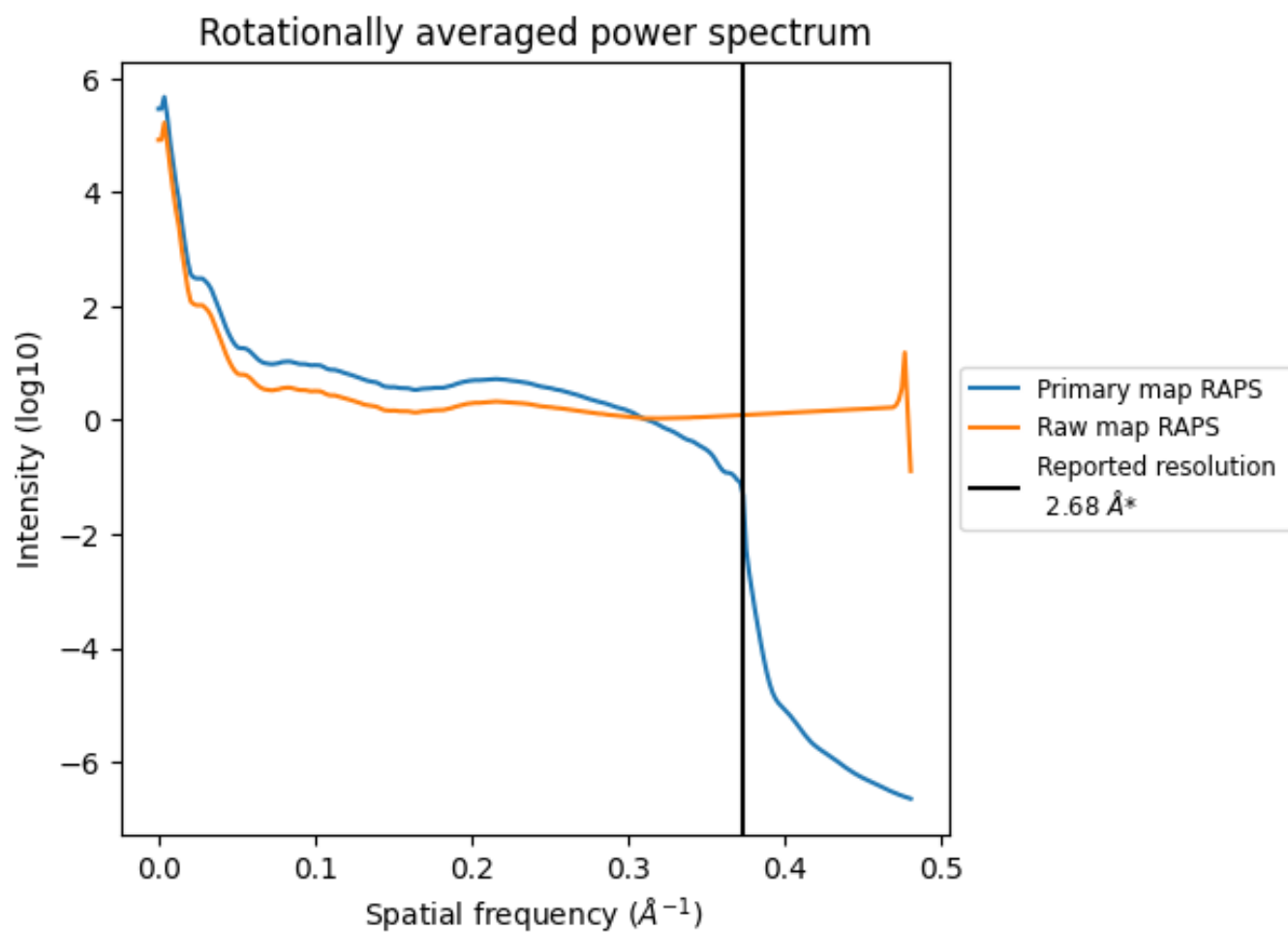

*Reported resolution corresponds to spatial frequency of 0.373 Å⁻¹

8 Fourier-Shell correlation [i](#)

Fourier-Shell Correlation (FSC) is the most commonly used method to estimate the resolution of single-particle and subtomogram-averaged maps. The shape of the curve depends on the imposed symmetry, mask and whether or not the two 3D reconstructions used were processed from a common reference. The reported resolution is shown as a black line. A curve is displayed for the half-bit criterion in addition to lines showing the 0.143 gold standard cut-off and 0.5 cut-off.

8.1 FSC [i](#)

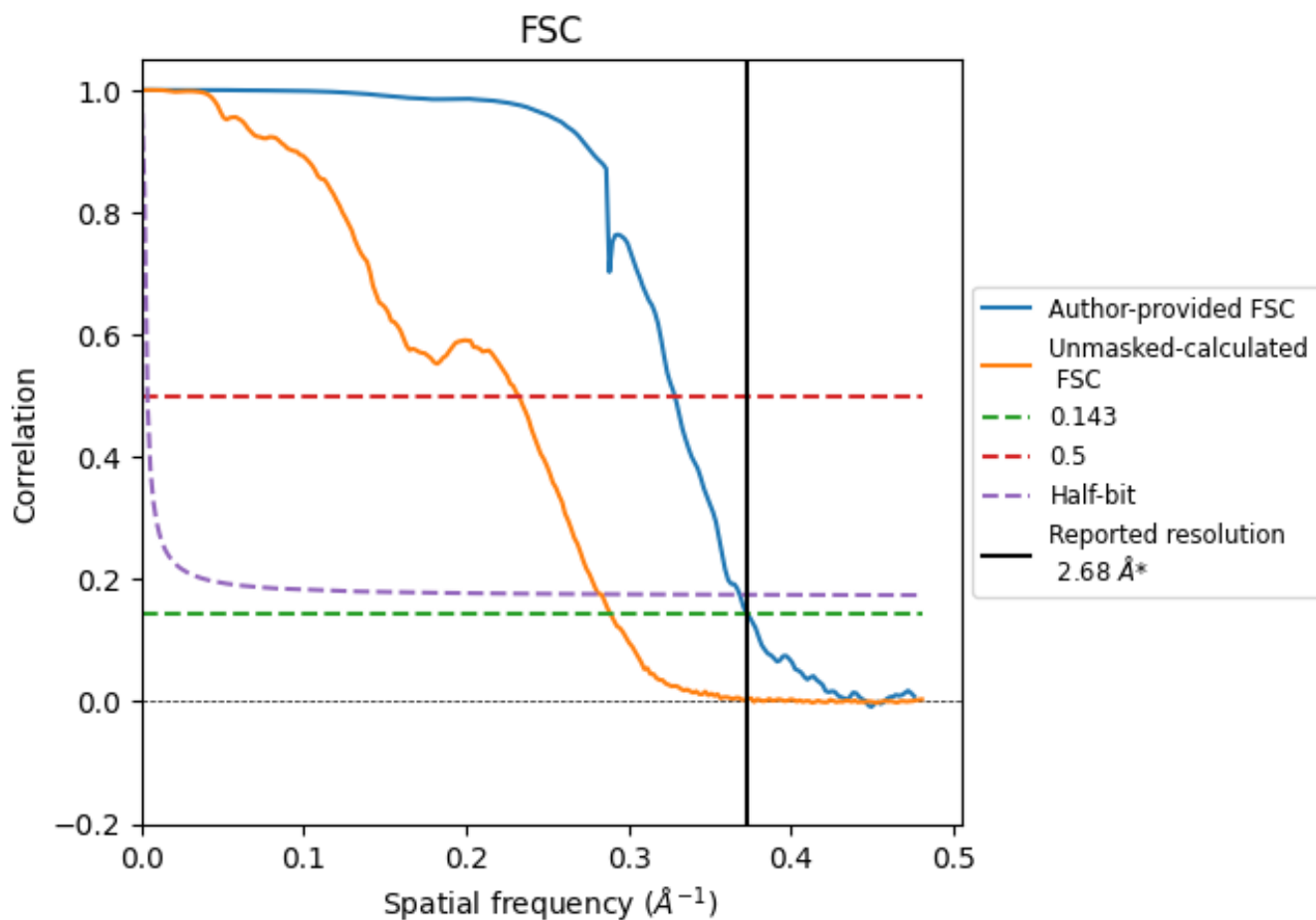

*Reported resolution corresponds to spatial frequency of 0.373 Å⁻¹

8.2 Resolution estimates [i](#)

Resolution estimate (Å)	Estimation criterion (FSC cut-off)		
	0.143	0.5	Half-bit
Reported by author	2.68	-	-
Author-provided FSC curve	2.68	3.04	2.71
Unmasked-calculated*	3.46	4.30	3.54

*Resolution estimate based on FSC curve calculated by comparison of deposited half-maps. The value from deposited half-maps intersecting FSC 0.143 CUT-OFF 3.46 differs from the reported value 2.68 by more than 10 %

9 Map-model fit [i](#)

This section contains information regarding the fit between EMDB map EMD-61973 and PDB model 9K1E. Per-residue inclusion information can be found in section 3 on page 37.

9.1 Map-model overlay [i](#)

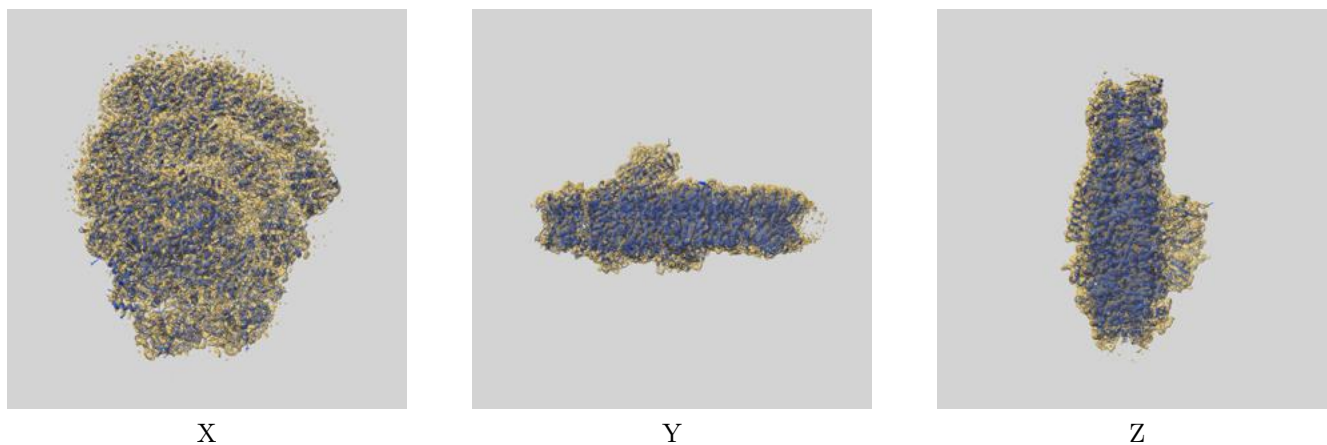

The images above show the 3D surface view of the map at the recommended contour level 0.203 at 50% transparency in yellow overlaid with a ribbon representation of the model coloured in blue. These images allow for the visual assessment of the quality of fit between the atomic model and the map.

9.2 Q-score mapped to coordinate model [i](#)

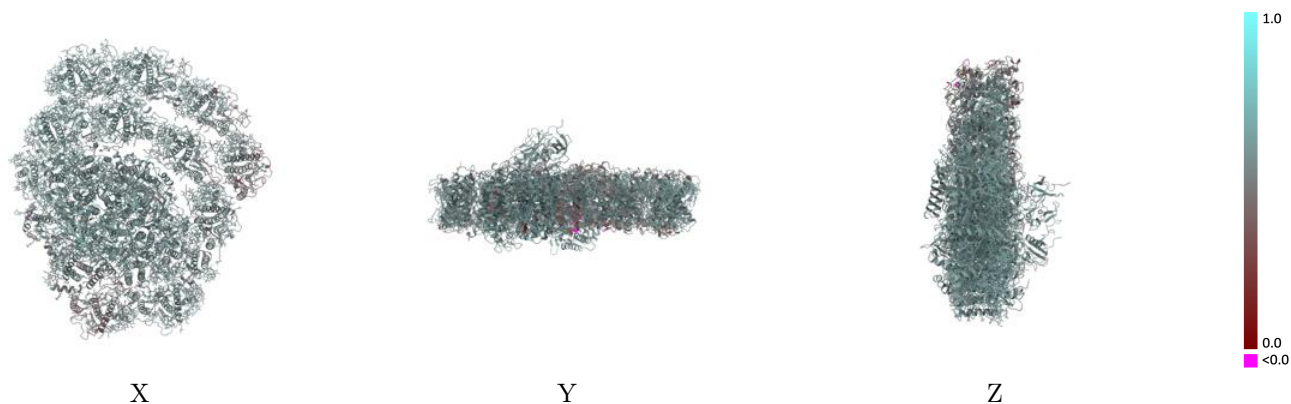

The images above show the model with each residue coloured according to its Q-score. This shows their resolvability in the map with higher Q-score values reflecting better resolvability. Please note: Q-score is calculating the resolvability of atoms, and thus high values are only expected at resolutions at which atoms can be resolved. Low Q-score values may therefore be expected for many entries.

9.3 Atom inclusion mapped to coordinate model [i](#)

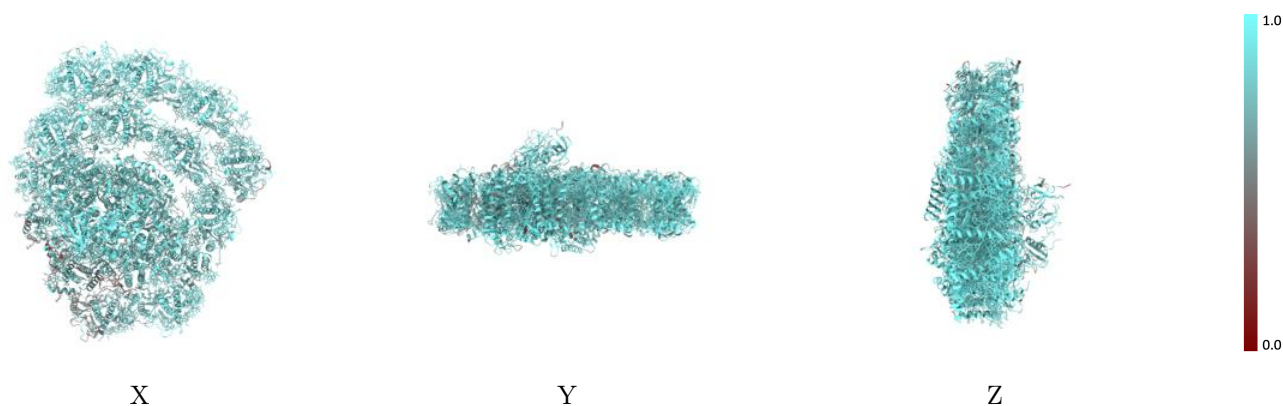

The images above show the model with each residue coloured according to its atom inclusion. This shows to what extent they are inside the map at the recommended contour level (0.203).



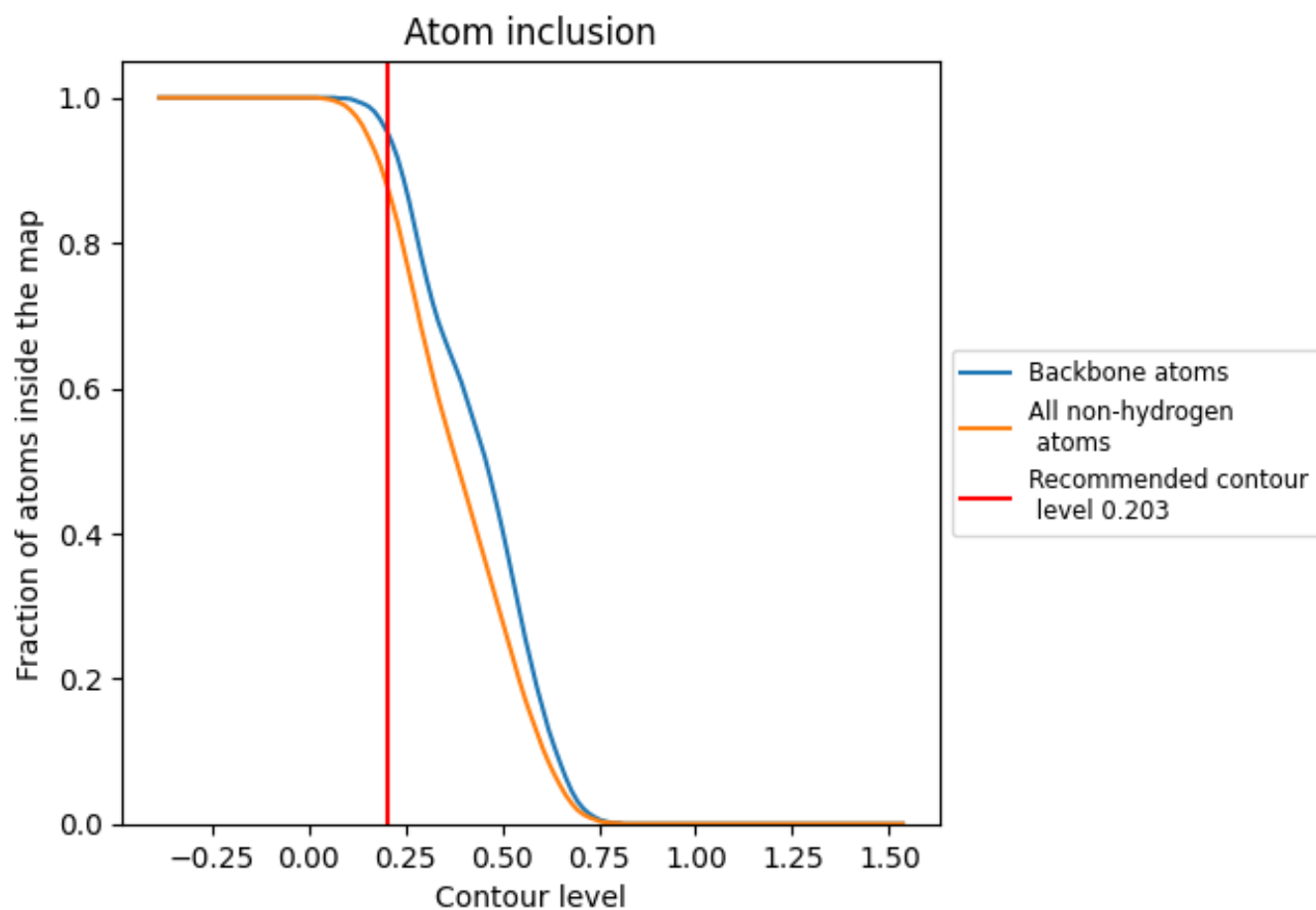















































9.4 Atom inclusion [i](#)



At the recommended contour level, 95% of all backbone atoms, 88% of all non-hydrogen atoms, are inside the map.

9.5 Map-model fit summary

The table lists the average atom inclusion at the recommended contour level (0.203) and Q-score for the entire model and for each chain.

Chain	Atom inclusion	Q-score
All	 0.8780	 0.5690
0	 0.6840	 0.4860
1	 0.8580	 0.5500
2	 0.9240	 0.5870
3	 0.9240	 0.5890
4	 0.8710	 0.5440
5	 0.7850	 0.4690
6	 0.9090	 0.5720
7	 0.9070	 0.5760
8	 0.8660	 0.5350
9	 0.8650	 0.5600
A	 0.9370	 0.6050
B	 0.9420	 0.6030
C	 0.9600	 0.5880
D	 0.9110	 0.5820
E	 0.8580	 0.5600
F	 0.9030	 0.5700
G	 0.7840	 0.5290
H	 0.6250	 0.5400
I	 0.8210	 0.5660
J	 0.9140	 0.5760
K	 0.8720	 0.5610
L	 0.7190	 0.5500
M	 0.8900	 0.5810
O	 0.6960	 0.5340

